

**D
I
R
E
C
T
O
R
Y**

**Directory of Helicopter
Operators in the United
States and Canada**

COMMERCIAL

EXECUTIVE

CIVIL GOVERNMENT

HELICOPTER FLIGHT SCHOOLS

1973

Aerospace Industries Association of America, Inc.

1725 DE SALES STREET, N.W.,
WASHINGTON, D.C., 20036



A Los Angeles City Fire Department Bell JetRanger drops fire suppressant chemicals onto blaze during a series of brush fires in the city.

Credit: Los Angeles Times
Photo

Directory

HELICOPTER OPERATORS

COMMERCIAL -- EXECUTIVE -- CIVIL GOVERNMENT

and the

HELICOPTER FLIGHT SCHOOLS

in the

UNITED STATES AND CANADA

SECTION I	Commercial Operators	Pages	1-109
SECTION II	Executives and Companies	Pages	110-170
SECTION III	Civil Government Agencies	Pages	171-193
SECTION IV	Helicopter Flight Schools	Pages	194-209
	Addendum	Page	209
APPENDIX A		Page	210
APPENDIX B		Page	211

ANNUAL SUMMARY

This 14th annual Directory of Helicopter Operators in the United States and Canada shows continuing growth patterns concerning the versatile helicopter.

Since 1963 the total number of operators has increased by 155.3 percent (2.7 percent during the period April 1972-April 1973), and during the same period the total number of helicopters operated increased by 207.3 percent (9.9 percent during the last year).

Last year the number of civil government agencies operating helicopters increased by 14. These agencies also showed the largest increase in the number of helicopters operated -- an increase of 78 (17 percent). This increase reflects the expanding role of the helicopter in traffic patrol, crime control and highway ambulance patrol and rescue.

In addition to the continuing need for more public city-center and suburban heliports and hospital heliports, recent high-rise building fires have dramatically demonstrated the need for roof-top heliports. In many cases, today's fire-fighting ground equipment can't reach the roof -- the helicopter can.

ANNUAL SUMMARY

YEAR	TOTAL	COMMERCIAL	COMPANIES & EXECUTIVES	CIVIL GOVERNMENT AGENCIES	HELICOPTER FLIGHT SCHOOLS
<u>Operators</u>					
1960	318	193	94	31	50
1961	406	265	106	35	55
1962	503	322	145	36	85
1963	600	405	150	45	106
1964	710	451	212	47	121
1965	860	508	299	53	156
1966	933	519	353	61	183
1967	1023	522	427	74	144
1969	1379	689	596	94	148
1971	1424	672	590	162	137
1972	1491	758	566	167	162
1973	1532	752	599	181	218
<u>* Helicopters Operated</u>					
1960	936	705	134	97	
1961	1179	882	173	124	
1962	1319	994	213	112	
1963	1497	1157	218	122	
1964	1767	1333	311	123	
1965	2053	1537	401	115	
1966	2318	1699	475	144	
1967	2438	1764	487	187	
1969	3433	2390	770	273	
1971	3874	2605	802	467	
1972	4185	2992	745	448	
1973	4601	3295	780	526	

The services provided by the commercial helicopter operators listed in the Directory are identified by the following code:

- | | |
|--------------------------|---------------------|
| AGRICULTURE (A) | FIRE (K) |
| AIR AMBULANCE (B) | FORESTRY (L) |
| AIRFRAME REPAIR (C) | GAME HERDING (M) |
| AIRLINE (D) | INSTRUCTION (N) |
| AIR TAXI (E) | LAW ENFORCEMENT (O) |
| CHARTER (F) | OFFSHORE (P) |
| CONSTRUCTION - LIGHT (G) | PATROL (Q) |
| CONSTRUCTION - HEAVY (H) | PHOTO (R) |
| ENGINE REPAIR (I) | TRAFFIC (S) |
| EXPLORATION (J) | OTHER (T) |

* Totals include helicopters on order

SECTION I

STATE DIRECTORY
 COMMERCIAL HELICOPTER OPERATORS
 IN THE
 UNITED STATES AND CANADA
 (Equipment listed where information available)

ALABAMA

Alabama Institute of Aviation Technology P.O. Box 1088 Ozark, 36360 Phone: 205/774-5113 C, I, N	1 Bell 47D
Bill Woods Beechcraft, Inc. Birmingham Municipal Airport P.O. Box 2877A Birmingham, 35212 Phone: 205/592-0321 B, C, E, F, I, N, R, S	1 Enstrom F28A
Redi-Copters, Inc. Box 457 Atmore, 36502	1 Bell 47G2 1 Bell 47D1

ALASKA

Alaska Air Guides, Inc. P.O. Box 4165 Spenard Phone: 907/279-4842	1 Bell 47G2
Alaska Helicopters, Inc. P.O. Box 6283 Airport Annex Anchorage Int'l Airport Anchorage, 99502 Phone: 907/277-0812 E, F, G, H, J, K, L, P, M	1 Bell 205A-1 2 Bell 206A 1 Hughes 500 5 FH 1100 1 UH 12E

ALASKA - continued

Anchorage Helicopter Service, Inc. 1812 E. Fifth Ave. Anchorage, 99501 Norman S. Stone Jr., Pres. Phone: 907/277-1437 A, C, E, F, G, H, J, K, P, R	(see Gordon International Helicopter Corp., Califor
Arctic Air Service, Inc. P.O. Box 6227 Anchorage, 99502 Glenn W. Wheeler, Pres. & Mgr. Phone: 907/272-1834 B, C, E, F, G, H, J, K, L, M, P, R	3 Hiller FH-1100
Chisum Flying Service 7401 Old Harbor Road (formerly Bert Lee Anchorage, Johnson) Phone: 907/279-3831	2 Alouette II
Eagle Air, Inc. Box 617 Sitka, 99835 Phone: 907/747-3450, 747-3400 B, E, F, J, L, R	1 Bell 47G-2
ERA Helicopters, Inc. P.O. Box 762 SE Corner Merrill Field Anchorage, 99510 Pres. Carl Brady Vice Pres. Lewis Erhart Phone: 907/272-5422 B, C, E, F, G, H, J, K, L, M, P, Q, R	12 Bell 206A 2 Bell 204B 5 Bell 205A 3 Sikorsky S55T 1 Sikorsky S62 10 Bell 206B
Evergreen Helicopter of Alaska, Inc. P.O. Box 578 Anchorage, 99501 A, B, C, E, F, G, H, J, K, L, M, P, Q, R	2 Hiller 12E4 4 Hiller 12E 5 Bell 205A-1 3 Alouette II 1 Sikorsky S-61L 1 Sikorsky S-64E

ALASKA - continued

Gay Airways, Inc. Box 6147 Int'l Airport Anchorage, 99502 Robert E. Gay, Pres. Phone: 907/279-3411 B, C, E, F, G, I, J, K, L, M, P, Q, T	2 Bell 206A 2 Bell 47G2
Heli-Lift, Inc. Int'l Airport Airport Annex P.O. Box 6432 Anchorage, 99502 Vernon A. Watts, area manager Bev. Morris, director main. Phone: 907/277-1691 E, F, G, J, K, L, M, P	1 Bell 205A-1 2 Bell 206B 1 Bell 47G2 1 Alouette III
International Air Taxi Box 6001 Anchorage, 99502 Attn: Gary Center B, E, F, G, J, K, L, M, P, Q, R, T (surveying)	1 FH-1100 1 Hughes 500C
Jacobs, Locke Jr. c/o Western Exploration Co. 428 4th Avenue, Suite 5A Anchorage, 99501	1 Bell G-4A
Kenai Air Service, Inc. P.O. Box 3921 Kenai, 99611 Phone: 907/283-7561 E, F, G, J, K, L, P, R, M, O	3 Bell 206A 1 Bell 47G4A 1 Bell 47J2A 2 Alouette II 1 Alouette III
Kennedy Air Service P.O. Box 485 Valdez,	1 Bell 47G-3
Kodiak Airways, Inc. P.O. Box 2457 Kodiak, 99615 Phone: 907/486-3271 D, E, F, L, O	1 Bell 206A
Livingston Copters, Inc. P.O. Box 1468 Juneau, 99801 Phone: 907/586-2030 Arlo and Nancy Livingston B, E, F, G, J, K, L, M, R, T, Q	3 Hiller 12E 3 Alouette II 1 Alouette III

ALASKA - continued

Merric, Inc. P.O. Box 3149 Fairbanks, 99701 Phone: 907/456-7453 A, B, E, F, J, K, L, M, P, R	5 Hiller FH-1100 3 Hiller 12E 2 Bell 206B 1 Bell 206A 1 Sikorsky S-55T
John Spalding Aviation 6445 Imlach Way Anchorage, 99502 Phone: 907/344-5570	1 Bell 47G2
Temco Helicopters, Inc. P.O. Box 57 Ketchikan, 99901 Kenneth Eichner, President Earl L. Walker, Vice President Phone: 907/225-5141 A, C, E, F, G, J, K, L, M, N, P, Q, R	6 Hiller 12E 2 Hughes 500 1 Hughes 269B
Trans Alaska Helicopters P.O. Box 3698 Anchorage, 99501 Attn: Mr. Don Ward B, C, E, F, G, H, J, K, L, M, P, Q, R	1 Sikorsky S55 2 Bell 206A
Tundra Copters Box 2101 Fairbanks, 99707 Charles E. Marthens, vice president Phone: 907/452-5429 B, E, F, G, H, J, K, L, M, R, T	1 Bell 47G4 1 Bell 206A 1 FH-1100
Western Land and Leasing 428 4th Avenue, Suite 5A Anchorage, 99501 Locke Jacobs, President Phone: 907/277-1587 J	1 Bell 47G4A
Wilbur's Flight Operations 1740 East 5th Avenue Anchorage, 99501 Joseph H. Wilbur, owner Phone: 907/272-6361 E, F, G, H, I, J, K, L, M, N, Q, R	3 Brantly B2B 1 Bell 47G2

ALASKA - continued

Wilson Air Service
Box 106
Glennallen, 99588
E, F, K
1 Vought Alouette II

ARIZONA

Air Crane, In
Tucson International Airport
Tucson,
Phone: 602/294-7357
John Haertsch, manager
C, H
4 Sikorsky S-56

Arizona Helicopter Applicatoꝛs, Inc.
P. O. Box 888
Chandler, 85224
David Larkins, manager
Phone: 602/963-4566
A
3 Bell 47G5

Arizona Helicopters, Inc.
Scottsdale Municipal Airport
7600 E. Butherus Drive
Scottsdale,
Phone: 602/948-2150
Cable Address: ARIAHELCO
A, B, E, F, G, H, J, K, L, N, P, Q, R
1 Bell 47G
2 Bell 47F3B
4 Bell 47G3B1
2 Bell 47J
5 Bell 206A
5 Bell 47G5
1 Bell 47D1
1 Bell 205A-1
1 Bell 205A
4 FH-1100
12 Bell 206B
2 Alouette III
2 Alouette II

Aviation Specialties
4930 East Falcon Drive
Mesa,
Phone: 602/832-0600
Floyd D. Stillwell, manager
A, B, C, E, F, G, H, I, J, K, L
3 Sikorsky S55T

Country Boy Crop Dusting Co.
Route 1, Box 90
Tolleson, 85353
Phone: 602/936-3018
R. S. Leverton, owner
A
1 Bell 47G5

ALASKA - continued

Merric, Inc. P.O. Box 3149 Fairbanks, 99701 Phone: 907/456-7453 A, B, E, F, J, K, L, M, P, R	5 Hiller FH-1100 3 Hiller 12E 2 Bell 206B 1 Bell 206A 1 Sikorsky S-55T
John Spalding Aviation 6445 Imlach Way Anchorage, 99502 Phone: 907/344-5570	1 Bell 47G2
Temco Helicopters, Inc. P.O. Box 57 Ketchikan, 99901 Kenneth Eichner, President Earl L. Walker, Vice President Phone: 907/225-5141 A, C, E, F, G, J, K, L, M, N, P, Q, R	6 Hiller 12E 2 Hughes 500 1 Hughes 269B
Trans Alaska Helicopters P.O. Box 3698 Anchorage, 99501 Attn: Mr. Don Ward B, C, E, F, G, H, J, K, L, M, P, Q, R	1 Sikorsky S55 2 Bell 206A
Tundra Copters Box 2101 Fairbanks, 99707 Charles E. Marthens, vice president Phone: 907/452-5429 B, E, F, G, H, J, K, L, M, R, T	1 Bell 47G4 1 Bell 206A 1 FH-1100
Western Land and Leasing 428 4th Avenue, Suite 5A Anchorage, 99501 Locke Jacobs, President Phone: 907/277-1587 J	1 Bell 47G4A
Wilbur's Flight Operations 1740 East 5th Avenue Anchorage, 99501 Joseph H. Wilbur, owner Phone: 907/272-6361 E, F, G, H, I, J, K, L, M, N, Q, R	3 Brantly B2B 1 Bell 47G2

ALASKA - continued

Wilson Air Service
Box 106
Glennallen, 99588
E, F, K
1 Vought Alouette II

ARIZONA

Air Crane, In
Tucson International Airport
Tucson,
Phone: 602/294-7357
John Haertsch, manager
C, H
4 Sikorsky S-56

Arizona Helicopter Applicatoꝛs, Inc.
P. O. Box 888
Chandler, 85224
David Larkins, manager
Phone: 602/963-4566
A
3 Bell 47G5

Arizona Helicopters, Inc.
Scottsdale Municipal Airport
7600 E. Butherus Drive
Scottsdale,
Phone: 602/948-2150
Cable Address: ARIAHELCO
A, B, E, F, G, H, J, K, L, N, P, Q, R
1 Bell 47G
2 Bell 47F3B
4 Bell 47G3B1
2 Bell 47J
5 Bell 206A
5 Bell 47G5
1 Bell 47D1
1 Bell 205A-1
1 Bell 205A
4 FH-1100
12 Bell 206B
2 Alouette III
2 Alouette II

Aviation Specialties
4930 East Falcon Drive
Mesa,
Phone: 602/832-0600
Floyd D. Stillwell, manager
A, B, C, E, F, G, H, I, J, K, L
3 Sikorsky S55T

Country Boy Crop Dusting Co.
Route 1, Box 90
Tolleson, 85353
Phone: 602/936-3018
R. S. Leverton, owner
A
1 Bell 47G5

ARIZONA - continued

Cutter Aviation, Inc. 1 Hughes 269A
2451 E. Buchanan
Phoenix,
W. R. Cutter, Jr., president
Phone: 602/273-1237
C, I

Grand Canyon Helicopters 1 Hughes 500
P.O. Box 86 2 Bell 47G3B1
Grand Canyon, 86023 1 Alouette III
Phone: 602/638-2621 1 Bell 206B
Richard Rowland, op. manager 1 Hughes 300C
B, E, F, G, H, J, K, L, M, Q, R, S

Intermountain Aviation 3 Bell 47G3B1
Marana Air Park 4 Bell 206B
Marana, 85238
Phone: 602/622-3671
E, F, G, J, K, L, M, R, Q

Kellair 1 Hughes 300
5314 N. 69th Place
Paradise Valley, 85251
Archie P. Kelley, owner
Phone: 602/969-7411
T

Madison Aviation, Inc. 1 Bell 47G3B1
2301 N. Greenfield Road 1 Hughes 269A
Falcon Field 1 Bell 206A
Mesa, 85205
Phone: 602/832-1420
C, E, F, G, J, K, L, N, Q, R

Marsh Aviation Co. 1 Bell 47G2
Box 653 2 Bell 47G5
Litchfield Park, 85340
William G. Walker, vice president
and general manager
Phone: 602/935-3834
A

Precision Helicopters Services 3 Hughes 300
7742 W. Olive Road
Glendale, 85301
Phone: 602/937-2649
Ron Inman, president
C, I, N, R

ARIZONA - continued

Roberts Aircraft Company
6720 E. Bluebird Lane
Scottsdale, 85251
A, K
1 Bell 47G3B1
1 Hiller UH12E1
2 Hiller UH12E
1 Lama

Saguaro Aviation, Inc.
110 S. 32nd St.
Phoenix, 85034
Dr. and Mrs. Harris
Lester B. Taylor, chief flight instructor
Phone: 602/275-8569
1 Bell 47G2

Scottsdale Aviation, Inc.
7600 Butherus Drive
Scottsdale, 85260
Phone: 602/958-2400
Robert M. Wachs, president
A, B, C, E, F, K, L, N, P, Q, R
1 Bell 47G
1 Bell 47G3B

Taylor Flying Service
Star Route, Box 141
Marana, 85238
Attn: Neil S. Taylor
Phone: 602/682-3384
1 FH-1100

ARKANSAS

Fisher Air Service, Inc.
Box 673
Stuttgart, 72160
Phone: 501/922-7580
1 Sikorsky H-19G

Commercial Copters
2000 Remount Road
North Little Rock Airport
Little Rock, 501/835-4050
Joe Davis - Bill Kennison
1 Sikorsky S55

CALIFORNIA

Aerial Control, Inc.
Route 3, Box 3723
Red Bluff, 96080
A, B, C, E, F, G, I, L, O
1 Bell 47G-5

Aerial Crop Service
2386 Palomar Airport Road
Box 666
Carlsbad, 92008
Phone: 714/757-8433
Thomas J. Watts
A
1 Bell 47D1

CALIFORNIA - continued

The Aerospace Corp.
Box 5866
San Bernadino, 92408
Phone: 714/884-9211
Paul M. Stevens, director, forest programs
K, L, N, T

Aerospace Leasing Corp. 1 Bell 47G-3B1
8607 Pershing Drive
Playa Del Rey, 90291
Phone: 213/823-4501

Aetna Helicopters, Inc. 3 Hiller 12E
Box 426 2 Republic Alouette
Etna
Erling Hjertager, president
Phone: 916/467-3262
L, N

Agrico Flight Future 2 Bell 47Ge
Box 566 2 Kaman K600
Linden, 95236
Phone: 209/369-5698
A, C, G, I, Q

Agri-Fly, Inc. 1 Bell 47G5
Box 494
2456 Avenue 90
Terra Bella, 93270
Phone: 209/535-4663
E.L. Horton, secretary-treasurer
A

Aircraft and Helicopter Supplies, Inc. 1 Bell 47G-5
Box 759 1 Bell 47G
11641 Pendleton St. 2 Bell 47D1
Sun Valley, 91352
Phone: 213/877-0646, 767-4713
G. E. Lam, president
C, F, N

A & K Helicopters, Inc. 1 Bell 47D1
310 Maple Street 1 Bell 47G5
Shafter, 93263 2 Bell 47G
Jack Keinath, president
Jim Albright, vice president
Phone: 805/746-4944
A, C

CALIFORNIA - continued

Astro Aviation
5706 Cahuenga Blvd.
N. Hollywood, 91601
Phone: 213/766-8801
Bruce Baker
T

2 FH-1100

Astrocopters Ltd.
Box 2363, Airport Station
Oakland, 94614
D. Vandagriff
Phone: 415/635-6880
B, E, F, G, H, J, K, L, N, P, Q, R

1 Bell 206
1 Bell 47G3B1
1 Bell 47G2
1 Hughes 300B

Atwood Aviation
Box 2174
Salinas, 93901
David L. Anderson Jr., president
Phone: 408/422-6454

3 Bell 47G2

Aviation Contractors, Inc.
Route 1, Box 114
Williams, 95987
Phone: 916/473-2370
John A. Schneck, president
A, G, H, L

6 Vertol H-21C

Aztec Aircraft Corp.
4225 Donald Douglas Drive
Long Beach, 90808
Phone: 213/421-8836

2 Hughes 269A

B.A.E. Corp.
Box 6789
Los Angeles, 90022
W. W. Shepherd, president
Phone: 213/723-7191
C, F, G, H, I

1 Hughes 269A

Bell Van Nuys Center
7155 Valjean Ave.
Van Nuys, 91406
Phone: 213/787-3780
J. S. McElhinney, manager
C, T

1 Bell 206B

CALIFORNIA - continued

Bird and Sons, Inc. Box 12980 Oakland, 94604 William H. Bird, president Phone: 415/893-7187 B, C, F, H, N, Q	1 Bell 47G3B1 1 Bell 206A 4 Bell 206B
Blue Aviation Thomas C. Moore 620 Airport Drive San Carlos, 94070 Phone: 415/592-2456 A, E, F, J, K, L, N, O, R, S	1 Hughes 269A 1 Hughes 269B
Briles Wing and Helicopter Inc. 3011 Airport Avenue Santa Monica, 90405 Phone: 213/390-3554 Joseph M. Reynolds, director of operations B, C, E, F, G, H, J, K, L, M, P, Q, R, T	1 S58T 2 Bell 205A-1 1 Bell 304BWH 1 Boeing Vertol 42 6 Bell 206B 2 FH-1100
Bud Whalen Aviation 16425 Hart St. Van Nuys, 91406 Phone: 213/781-8324 Bud Whalen, owner E, F, N, R	1 Bell 47G-2
Cable Air, Inc. 13th and Benson Street Upland, 91786 Phone: 714/982-1579 B, E, F, L, N, T	1 Bell 47G
Calicopters, Inc. Box 8690 1595 Lindbergh St. Stockton, 95204 Phone: 209/982-4441 Richard D. Eccles, president A, C, D, E, F, G, H, J, K, L, M, Q, R	1 Alouette III 2 Bell 47G2 2 Bell 47G3B
California Airways 1164 West A Street Hayward, 94541 Phone: 415/783-8588 Phillip J. McManamy, manager	1 Bell 47G

CALIFORNIA- continued

California Ambulance Service 3118 Santa Monica Blvd. Santa Monica Ysidro Reyes Phone: 213/828-9555	1 Bell 47
California Land and Investment Co. 5670 Wilshire Blvd. Los Angeles, 90036 Phone: 213/937-1821, 843-3344 W. M. Rahn E, F	1 Bell 206B
Cal-Western Aero Service Box 6002 Box 6002 Bakersfield, 93306 Bob Binder, president Phone: 805/EX9-4369 Office & Shop - Meadows Field Bakersfield, Calif. Phone: 805/EX9-4369	1 Bell 47D1 1 Sikorsky S52 1 Sikorsky S55 1 Sikorsky S58 1 Sikorsky S62 1 Bell 47
Coastal Ag-Chem Box 1307 1015 E. Wooley Road Oxnard, 93030 Phone: 805/487-4961 Attn: J.D. Jordan - Earl Griffin A	4 Bell 47G5 1 Bell 47G3B2
Coe Flying Service Porterville Airport Porterville, Phone: 209/784-9358, 784-7886 N	1 Bell 47D1
Commodore Helicopters 240 Redwood Highway Marin County Heliport Mill Valley, 94941 415/332-4482 Lu Hurley, owner Ken Hughes, chief pilot E, F, Q, R, S	1 Bell 47-J2 1 Enstrom F-28A

CALIFORNIA - continued

Condor Helicopters & Aviation, Inc. Box 3356 Ventura, 93003 Walter N. Attebery, president Hangar & Offices: Ventura County Airport Oxnard, Calif. Phone: 805/487-5451 A B, C, E, F, G, H, J, K, L, M, N, P, Q, R	1 Bell 47G5 1 Bell 47G3B1 9 FH-1100
Consolidated Helicopters, Inc. 13766 Bayliss Road Los Angeles, 90049 Phone: 213/472-5865 Ralph Banks, president D, J, P, Q, R, T	4 Bell 47G3B1
Continental Vortex, Inc. 2805 Woodshire Drive Hollywood, 90068 Ted Spaulding Phone: 213/341-8700 E, F, G, H, J, K, L, N, P, R	1 Bell 47G3B1 1 Bell 47G2
Carl Cooper Route 3, Box 510 Bakersfield, 93300 Phone: 805/831-1138 A, F	1 Bell 47G
Cordon International Corp. Helicopter Division 3215 East Spring Street Long Beach, 90806 Robert H. Facer, division manager Phone: 213/595-4333 C, F, G, H, J, K, L, M, O, P, Q, R	3 Alouette III 2 Alouette II 14 Bell 206 5 Bell 47G4 5 FH-1100 8 Sikorsky S58T 1 Sikorsky S62
(other branches: Anchorage Helicopter Service, Alaska; Utility Helicopters, Inc., California)	
Corporate Air Service 25342 Orellano Way Laguna Hills, 92653 714/830-4489 William M. Caraway, dir. helic. oprs.	

CALIFORNIA - continued

D & H Helicopter and Enterprises, Inc. 4 Enstrom F28A
601 Skyway Road
San Carlos Airport
San Carlos, 94070
Phone: 415/592-3908

Michael Dewey Aviation 2 Bell 47G2
Box 408 (Santa Paula Airport)
Santa Paula, 93060
Michael Dewey, president
Phone: 805/525-2138
C, E, F, I, J, K, L, N, O, Q, R

Duschak's Helicopter Rotor Service 4 Hiller 12C
22597 S. Western Avenue 2 Bell 47D2
Torrance,
C. L. Duschak, president
Phone: 213/328-2774
C, T

Dynaero Helicopters Inc. 1 Hughes 300
10512 Montego Drive 1 Hughes 269A
San Diego, 92124 1 Enstrom F28A
Phone: 714/277-1900
E, F, G, N, R, T, towing rides, banners

East Bay Helicopters 1 Bell 47G5
Box 628 1 Bell 47G3B1
Oakland, 94604
Arthur Mahoney, president
Phone: 415/562-5271
B, E, F, G, H, J, M, N, O, P, Q, R, S

El Monte Flight Service 1 Enstrom F28A
10907 Lambert Avenue
El Monte, 91731
D. L. Christensen
Phone: 213/442-6750

Erickson Air-Crané Company 4 Sikorsky S64E
Marysville, 95901 (Skycrane)
Phone: 916/742-2485
E. Malcolm Burgess, vice president, oprs.

Executive Air Service 1 Bell 206A
9171 Wilshire Blvd.
Beverly Hills, 90210

CALIFORNIA - continued

Fliteschool
2611 E. Spring Street
Long Beach, 92605
Phone: 213/426-0309
W. J. Vanderlinden, manager
(see listing World Flight School,
Fulterton, Calif.)
E, F, G, H, I, N, P, R, S
3 Bell 47G
3 Bell 47D
1 Bell 47D1
1 Bell Jet Ranger

Frazer & Assoc.
3809 Surfwood Road
Malibu, 90265
L. L. Frazer, owner
Phone: 213/451-5770
F, G, J, P, R, T
2 Hughes 500E

Fresno Helicopters
Box 5009 Furlong Field
Fresno
Phone: 209/233-1655
Gordon Bauer
A, F, Q
2 Hiller 12B

Eldon Fussel
913 Skyway Dr.- Rm. 2
Bakersfield, 93309
Phone: 805/399-1671
F, G, J, N, Q, R
1 Bell 47G2

Gates Aviation of Palm Springs, Inc.
Aircraft Sales & Services
210 E. El Cielo Road
Palm Springs, 92262
Robert P. Anderson
Phone: 714/327-1201
1 Enstrom F28A

Gentry Air Service
Division of Gentry Development Co.
Box 2516
Dublin, 94566
W. A. Patterson, chief pilot
Phone: 415/828-9100
B, E, F, G, J, K, R
1 Bell Jet Ranger

The Gerardin Corporation DBA
Peninsula Aviation Co.
2955 Airport Drive
Torrance, 90505
Phone: 213/326-5050
C, E, F, G, I, J, K, L, M, N, O, Q, R, S
1 Hughes 300

CALIFORNIA - continued

Golden Gate Helicopters, Inc. 1 Bell 47J2A
701 Skyway Drive 1 Bell 206A
San Carlos, 94070
Phone: 415/592-1000
Bill Knot, president
B, C, E, G, I, J, H, K, L, M, R, S, T

Alan Gordon Enterprises, Inc. all leased
5362 Cahuenga Blvd.
North Hollywood, 91601
Phone: 213/985-5500
R, T

Greenbelt Aviation 1 Bell 47G5
Box 1120
King City, 93930
Phone: 408/385-5956, 385-5893
B, F

Hallbeck Helicopters 1 Hughes 269A
364 Pine Hill Road
Mill Valley, 94941
Bob Hallbeck, owner-operator
Phone: 415/388-1543
F, G, N, R

Hansen Helicopters 1 Bell 47G2
6495 Lonestar Road 1 Bell 47D1
Chula Vista, 92011 1 Bell 47G2 mini brute
Vernon R. Hansen, owner
Phone: 714/426-9100
A, F, J, Q

The Helicopter Center 1 Bell 47G2
16644 Roscoe Blvd.
Van Nuys, 91406
Kim G. Muinch, general manager
F, J, N, R

Helicopters Int'l Inc. 1 Hiller UH12
Hangar #3 Hollywood Burbank Airport 4 Hughes 269A
Burbank, 91505 2 Hiller FH-1100
C.C. Sherman, president 3 Hughes 300
Phone: 213/849-7171, 845-1714
B, C, E, F, G, J, K, I, L, N, Q, R

CALIFORNIA - continued

Helicopter Transport System 715 N. Central/suite 19 Glendale, 91203	2 FH-1100 1 Bell 47G
H. D. Henry Dusters P.O. Box 517 Mesa Del Ray Airport King City, 93930 Phone: 408/385-3573	2 Bell 47G2
International Helicopters 22593 South Western Avenue Torrance, Phone: 213/328-2774 C, T (maintenance)	3 Hiller 12E 2 Bell D1
C. T. Jensen 6250 Freeport Blvd. Sacramento, 95822 A, B, C, F, G, I, J, K, L, M, N, Q, R	1 Hiller 12E 1 Hughes 300 1 Hiller 12C
Keeairco, Inc. P.O. Box 308 Red Bluff, 96080 W. S. Keeler, president Phone: 916/527-0175	
Landells Aviation 69873 Silver Moon Trail Desert Hot Springs, 92240 Phone: 714/329-6338 J. D. Landells E, F, G, L, M, R	2 Bell 47G3B1
Lease-A-Plane 2701 Airport Avenue Santa Monica, 90405 Phone: 213/391-6747 E, F, N, R	1 Bell 47G2
Loma Linda University Medical Center Loma Linda, 92354 Norman Meyer	1 Sikorsky S55
McKean's Crop Care Pruner Field Box 212 Exeter, 93221 A, O	1 Hughes 269A 1 Bell G

CALIFORNIA - continued

Frank H. & Barbara Michaud 975 West First Avenue Willow, 95988 A, B, F, G, I, M, R	1 Bell 47G5
Morrison Helicopter 1805 McKinley Way LaVerns, 91750 Phone: 714/593-8612 David R. Morrison, owner E, F, R, N	2 Bell 47G
M & W Flying Service, Inc. 1893 South Newcomb Porterville, 93257 Phone: 209/784-8124, 784-8030 A	1 Bell 47G5
Nation Air 2244 Airport Blvd. Sonoma County Airport Santa Rosa, 95401 Phone: 707/546-5659	1 Bell 47D1
National Air College, Inc. Montgomery Field 3760 Glen H. Curtiss Road San Diego, 92123 Nug Madariaga, manager Phone: 714/279-4595, 278-8968 B, E, F, J, K, L, M, N, Q, R	4 Hughes 300 1 Bell 206A
National Helicopter Service and Engineering Co. 16800 Roscoe Blvd. Van Nuys, 91406 Phone: 213/345-5222 A, E, F, G, J, K, L, M, P, R	2 Bell 47G2 1 Bell 47D1 9 Bell 47G3B1 1 Bell 206A 2 Bell 47J2A
A. L. Newman P.O. Box 482 Kelseyville, 95451 Phone: 707/279-4391 A, L, Q, R	1 Bell 47B3 1 Bell 47B-B3D

CALIFORNIA - continued

Northrop Institute of Technology 1155 West Arbor Vitae Street Inglewood, 90306 Anthony Val, director Phone: 213/641-3470 C, I, N	2 Bell 47D1 1 Hughes 269A
Oceanaire Helicopter Services Inc. Box 339 Garden Grove, 92642 Lupe Amaya, director of aviation Phone: 714/540-1753 E, F, R	2 Bell 206B
Odyssey Aircraft P. O. Box 2363 Oakland Int'l Airport Oakland C, I	1 Bell 206A 1 Bell 47G2
Onstott Dusters Yuba City, 95991 Phone: 916/673-1313	1 Bell 47G5
Parsons Corp. of California P.O. Box 6189 Stockton, 95206 Phone: 209/982-0160 C, E, G	2 FH-1100 2 47G3B2 1 47G3 B1 1 Bell 206A
A.C. Patterson Co., Inc. 32972 Calle Perfecto San Juan Capistrano, 92675 Phone: 714/493-4525 Ronald Del Pup, manager E, F, R	1 Bell 47J2
Pat Patterson Helicopter Service Corp. 7253 Del Rosa Ave. San Bernadino, 92404 Phone: 714/884-5213 Loran E. Patterson, president G, H, J, K, L	
James R. Pfeiffer 8607 Pershing Drive Playa del Rey, 90291 Phone: 213/821-4118	3 Bell 47G3B1

CALIFORNIA - continued

Pine Belt Helicopters 2 Bell 47G3B1
P.O. Box 1195
Tahoe Paradise, 95705
Jim Culver & Ron Crowe
Phone: 916/622-0413, 541-3820

RC Helicopters 1 Bell 47G3B1
563 Calle Mastil
Santa Barbara, 93111
Phone: 805/964-4516
Bob Oloutier, owner
E, F, G, J, K, L, M, P, Q, R, S

Redding Air Service, Inc. 3 Bell 47G3B1
Municipal Airport
6831 Airway Avenue
Redding, 96001
Phone: 916/243-4498
B, C, F, G, J, K, L, Q, R

Rick Helicopters 2 Hiller 12E
931 American Street 1 Bell 205A
San Carlos, 94070
James S. Ricklefs, president
Phone: 415/592-6210
C

Riverside Air Service 1 Bell 47B
6741 Flight Road 1 Bell 47D1
Riverside, 925 1 Bell 47G
Phone: 714/689-1160
Fred Mayer, owner
E, F

Rocky Rotors 2 Bell 47G3
7323 Yarmouth Avenue 2 Bell 47J
Reseda, 91335
John E. Shell, owner
Phone: DI 3-5426

Rodeffer Investments 1 Bell 47G3B1
567 San Nicolas Dr.
Newport Beach, 92660
William M. Hanson, manager
Phone: 714/644-8080
G, H

CALIFORNIA - continued

Rogers and Jensen Helicopters, Inc. P.O. Box 4, 6612 E. Bullard Clovis, 93612 Phone: 209/299-4903 Harry Rogers, president and owner B, E, F, G, H, J, K, L, M, R	1 Hiller 12E 2 Hiller SL4 1 FH-1100 1 Bell 206A 1 Bell 47G3B2 3 Bell 206B 2 Bell 47G3B1
Rotor-Aids, Inc. P.O. Box 1238 Ventura, 93001 Joseph G. Seward, president Roy K. Falconer, vice president Phone: 805/642-8584 E, F, J, P, Q, R	4 Bell 47J 6 Alouette II 1 Bell 47J2 1 Bell 205A 1 Bell 47G5 2 Sikorsky S55 2 Alouette III 2 Sikorsky S62
Rotorlift, Inc. 11601 Pendleton St. Sun Valley, 91352 Phone: 213/767-2035 M. J. Podolny, president E, F, G, H, J, K, L, Q, R	1 Sikorsky S55B
San Diego Aviation, Inc. 84 Heritage Road Chula Vista, 92011 Phone: 714/420-2619 Pete Hill, manager C, I, N, R	1 Bell 47G2
San Francisco & Oakland Helicopter Airlines, Inc. Metropolitan Oakland Int'l Airport P.O. Box 2525 Oakland, 94614 Phone: 415/635-2222 R. C. Lovorn, president C, D, F, G, H, I, K	3 Sikorsky S61N
San Joaquin Helicopters Shafter, 93263 Phone: 805/746-4501	2 Bell 47G

CALIFORNIA - continued

Santa Barbara Aviation Municipal Airport Box 296 Goleta, 93017 D. Jack Eskew, director and chief pilot Helicopter Division Hastings Harcourt, president Phone: 805/967-5608	4 Hughes 269A 1 Hughes 300
SanTana Helicopter Services, Inc. Orange County Airport FAA Control Tower Santa Ana, 92707 Robert J. Benish, owner Phone: 714/KI5-0197 E, F, R	1 Bell 47J 2 Bell 47G 2 Bell 47D1
Schultz Enterprises, Inc. Box 78506 3242 S. La Cienega Blvd. Los Angeles, 90048 Phone: 213/870-4528	1 FH-1100 1 Bell 206A 2 Enstrom 28-A 1 Bell 47G4 10 Bell 47G & G2 1 Bell 47D1 5 Bell 47G3B1
Scott Helicopter Blades, Inc. 20219 Bahama Street Chatsworth, 91311 Phone: 213/341-8700 C, F, J, R, T	1 Bell 47-G3B
Sequoia Helicopters 2500 Cunningham Avenue San Jose, 95122 Phone: 408/926-3060 Richard W. Callahan, owner A, E, F, G, J, K, L, M, N, O, P, Q, R, S	10 Hughes 300
Shasta Helicopters Box 50 Porterville, 93257 Phone 209-781-1172 A, E, F, K, L, Q, R	5 Hiller 12E 1 Hiller 12-SL4 2 Hiller 12E4 3 Bell 47G3B1 1 Bell 47G2 1 Jet Ranger 1 Bell 47G3B2 1 Hiller 12A 1 Bell G3B2A

CALIFORNIA - continued

Shepherd Machinery Co. U.S. 605 at Rose Hills Road Box 6789 Los Angeles, 90022 Phone: 213-692-3751 Willard W. Shepherd, chief pilot F, G, I, R	1 Enstrom F-28A
Sierra Academy of Aeronautics Oakland International Airport Norris N. Everett, president Phone: 412-562-3482 E, F, G, H, K, N, O, Q, R	1 Hughes 300B 1 Bell 47G-5 1 Bell 47G-3B1 1 Bell 206A
Siller Brothers Inc. 1255 Smith Road Yuba City Phil Gunsauls, chief pilot 916-673-0734 A, B, C, E, F, G, I, L, O	1 Bell 206A
Smith Air Inc. Municipal Airport Ukiah, 95482 Phone: 707-462-4132 Oscar Smith, president E, F, K, L, Q	1 Bell 47G-3B1
Southern California Edison Co. Aircraft Operations 3710 Artesia Avenue Fullerton, 92633 Phone: 714-521-4769 Robert McGuire, chief pilot G, Q, R, T (reconnaissance)	1 FH UH-12L-3 1 FH-1100 1 Hughes 369
Southland Helicopters 3205 Lakewood Blvd. Long Beach, 90808 Phone: 213-421-8277 Lauretta Foy, chief pilot Div. of Hughes Tool Co. Aircraft Division C, F, I, N	1 Hughes 269A 3 Hughes 300 1 Hughes 500

CALIFORNIA - continued

Spectrum Air, Inc. Marin County Airport Redwood Highway Box 747 Novato, 94947 Phone: 897-7101 K, L, N	1 Bell 47G
Sutter Butte Dusters, Inc. Box 213 Live Oak, 95953 Phone: 916/695-2294, 743-5765	1 Bell 47G5
Tallmantz Aviation, Inc. Orange County Airport Santa Ana, E, F, G, N, O, R	2 Hughes 300 4 Hughes 300C 1 Hughes 500 1 Bell 47J2
Transamerica Leasing Corp. 1150 S. Olive Los Angeles, 90015 Phone: 213/746-1234 P	1 Bell 47G
Tri County Copters 11720 Laurel Dell Ave. Monte Rio, 95462 Ed Wilkinson, owner Phone: 707/865-2363 A, B, E, F, G, J, K, O, R, S	1 Hughes 269A 1 Bell 47G5
Tyler Helicopter Camera Systems 14218 Aetna Street Van Nuys, 91401 Phone: 213/989-4420 Rosemary Fricke, secretary-treasurer R	1 Bell 47J2
United Helicopters, Inc. Box 528 Oroville, 95965 Phone: 916/533-5871 Ralph O. Gary, president	3 Bell 47G3B1 1 Bell 47G51
United Helicopters, Inc. 2519 Airport Avenue Santa Monica, Phone: 213/EX1-3258	1 Bell 47G3B

CALIFORNIA - continued

Utility Helicopters, Inc. 3215 E. Spring St. Long Beach, 90806 Robert H. Facer, president Phone: 213/595-4333 C, E, F, G, H, J, K, L, O, P	(see listing Cordon International Corp. Calif.)
John H. Vanderscel Trell Trell South Pacific Oceanside, 92054 Phone: 714/722-2740 C, I, J	1 Hughes 300
Viking Aero Services, Inc. 7600 Hayvenhurst Ave. Van Nuys, 91406 Phone: 213/988-5152 Audrey Schutte, chief pilot C, F, N, R	1 Bell 47G-2
Western Commander, Inc. 2011 Airport Ave. Santa Monica	1 Bell 206A
Western Helicopters, Inc. Rialto Municipal Airport Box 579 Rialto, 92376 Phone: 714/874-1222 Alec H.B. Fergusson, president A, B, C, E, F, G, H, J, K, L, M, Q, R	2 Hughes 500C 7 Bell 47G3B1 1 Bell 205A 1 Sikorsky S58
Whirl-Wide Helicopters, Inc. 5424 Perimeter Road, E. Fresno, 93727 Ronald A. Smith, president Phone: 209/291-6656 G, H, K	1 Bell 204 1 Bell 205 1 Sikorsky S58T 1 Hughes 500C 1 Bell G3B2
Edward F. Wilkinson 11720 Laurel Dell Avenue Monte Rio, 95462 A, B, E, F, G, K, J, L, O, Q, R, S	1 Hughes 269A 1 Bell 47G5

CALIFORNIA - continued

Will Helicopter Operations, Inc. 1 Bell 47C3B1
425 Los Verdes Drive
Santa Barbara, 93105
Kenneth C. Smedley
Phone: 805/967-3786

World Helicopters, Inc. 1 Bell 47G
2801 E. Spring Street
Long Beach

Yehnert Helicopter 1 Bell HI
1049 Airport Drive 1 Bell G
Upland, 91786 1 Bell G2
Phone: 714-985 3618 1 Bell 204B
Owner: B.E. Yehnert 1 Hiller A
C, I

COLORADO

AG Helicopters, Inc. 2 Hughes 300
1110 Summitview Drive 3 Hughes 269A-1A
Fort Collins, 80521 1 Sikorsky S-55B
Phone: 303-484-0544
R. Gene Greenwalt, President
A, C, E, F, I, J, K, M, N, R

Arrow Aviation, Inc. 1 Hughes 269A
P.O. Box 1521 1 Brantly B2B
Englewood, 90110
Phone: 303-321-1184
R. J. Robertson, President
A, C, I, N, R

C & L Flying Service 1 Bell 47-G3B-2
Box 522
Rocky Ford 81067
Phone: 303-254-3375

Colorado Interstate Corporation 1 Bell 47G4A
P. O. Box 1087
Colorado Springs, 80944
Morrie Bonnie, Pilot
Phone: 303-473-2300, ex. 485
G, H, Q, R

COLORADO - continued

Emery Aviation, Inc. 2 Brantly B2B
Route 3, Box 173 2 Bell 47G5A
Greelcy, 80631 1 Bell 47G3B2
D. Emery, President
Phone 303-352-8424
A, C, D, E, F, G, H, I, J, K, L, M,
N, Q, R

Helicopters Unlimited 2 Alouette III's
(formerly Olympic Wing & Rotor) 3 Bell 47G3B2
8395 Montview Boulevard 1 Bell 47G3B1
Denver, 80220
L. T. Kasdorf, President
Phone: 303-321-3344

Mile-High Aviation 2 Bell 47G3B1
P. O. Box 431
Rifle, 81650
Betty J. Clark, Owner
Phone: 303-625-1414
A, B, E, F, G, J, K, L, M, R

Heli-Lift 2 Bell 204B
1517 Denver Club Building 1 Bell 47G3B1
Denver, 80202 1 Bell 206A
1 Bell 47G3B2

Sky Choppers, Inc. 11 Bell 47G3B1
E. 32nd Street 1 Bell 47J2
Durango, 81301 1 Bell 206A
Ron Newbrough, President 1 Alouette III
Phone: 303-247-0861 2 Bell 47G3B2
A, B, E, F, G, J, K, L, M, Q, R, T

CONNECTICUT

Beards Heliport 1 Brantly B2
Wooster Terrace
Shelton, 06484
Daniel Beard, Sr., Owner
Phone: 203-735 3379 (735-4937)
G

New England Helicopter Airlines, Inc. 2 Sik. S-51
P. O. Box 1902
Hartford, 06101
Red J. Albrecht, Gen. Mgr.
Phone: 203-243-1781
E, F, G, Q, R, S

CONNECTICUT - continued

Nutmeg Helicopter Airways Corp. 1 Bell 47G
P. O. Box 18 1 Bell 47G2
New Britain, 06050 1 Bell 47G3B1
R. B. Futtner, Gen. Mgr. 1 Bell 47J2
Phone: 203-225-4609
A, C, F, G, J, K, L, M, O, Q, R, S

World Wide Helicopters, Inc. 2 Sikorsky B-62A
272 Naugatuck Avenue 5 Bell 206A & B
Milford, 06460 2 Bell 205A-1
Harold E. Eighme, Tech. Mgr. 2 Bell 212
Phone: 203-878-0602 1 Bell 47J-2A
F, G, H, J, P

DELAWARE

Atlantic Aviation Corporation 1 Bell 47G5A
Greater Wilmington Airport 2 Bell 206B
Wilmington, 19899
R. T. Middlebrook
Phone: 302-322-2211

Exploration Helicopters 1 Bell 47G3B-1
129 Dover South State Street
Dover

DISTRICT OF COLUMBIA

Air America, Inc. 3 Bell 205
1727 K Street, Suite 309 10 Bell 204B
Washington, D. C. 20006 20 Sikorsky S58
Paul C. Velte, Jr., Managing Dir. 5 Sikorsky S58T
Phone: 202-223-6130 2 Hughes H-500
C, E, F, I 8 Vertol CH-47C
40 Bell UH-1H

Pioneer Airlines, Inc. 1 Bell 47G2
Suite 606, 1730 M Street, N. W. 1 Bell 47J2A
Washington, D. C. 20036
Dan Rosenson, President

Phone: 202-296-4646
(WMAL Traffic Copter)
E, F, O, S

DISTRICT OF COLUMBIA - continued

Rotor Flight Helicopters
Prince Georges Airpark
9550 Allentown Road
Washington, D. C. 20022
Kevin L. Bagley, Chief Pilot
Phone: 301-248-6111
E, F, Q, R, S

1 Bell 47G-2A

FLORIDA

Adventure Helicopters
16900 Collins Avenue
Miami Beach
Paul M. Wood
Phone: 305-945-2867

1 Bell 47G
1 Bell 47G2
1 Bell 47J2A

Aeroists International, Inc.
P. O. Box 2403
Hialeah, 33012
F.J. Landre, President
Phone: 305-685-3161
C, I, T

1 Sikorsky S-52

Africaire
P. O. Box 2034
Miami, 33159
Phone 305-633-6971
P

1 Bell 47G4A

Alco Helicopters
P. O. Box 488
Avon Park
Phone: 813-453 5241
Patrick E. Gray, Vice President,
General Manager
1 Bell leased from:

4 Bell 47G5

Consolidated Tomoka Land Corporation
Alternate U.S. 27 South
P. O. Box 153
Sebring, Florida 33870
Phone: 813 385-0140
A, E, F, G, H, J, K, L, M, N, O, P, Q, R

FLORIDA - continued

Allied Helicopter Service, Inc. 11 Bell 47D1
P. O. Box 188 3 Bell 47G
Allied Heliport (Private) 1 Bell 47G2
State Road 711 1 Bell 47G4
South Bay, 33493
Edward D. McGeev
Phone 305-996-2043
See Oklahoma listing
A, B, E, F, G, J, K, L, M, N, Q, R, S

Bush Aviation Enterprises 1 Hiller 12A
P. O. Box 1348 1 Bell 47
Dania
Phone: 305-522-7124
305 947-7771
A, N

Bell Aire Helicopters 1 Bell 47G3B2
P. O. Box 478 1 Bell 47G4A
Bell Glade, 33430 1 Bell 47G3B
Phone: 305-996 7951
A, G

Cer Aviation, Inc 1 Hughes 500
Rt. #2 14A, Vandenberg Airport 2 Hughes 300C
Tampa, 33610
Phone: 813-626 4848
Robert R. Cernuda, President
A, C, E, F, G, H, J, K, L, M, N, O, Q, R, S

Christopher Dusting Service 1 Bell 47G
Airport 1 Hiller 12A
Okeechobee, 33472
H. H. Christopher, Owner
Phone: 813 763-3014

Citrus Helicopters & Chemical Co. 1 Bell 47G5
P. O. Box 244 1 El Tomcat MK-5A
Winter Garden, 32787
Chief of Maintenance: James A. Hull
Chief Pilot: Doug Bower

Coastline Helicopter Inc. 14 Sikorsky S-52
Suite 901, Ainsley Building
Miami, 33152
Sy Mandel, President
Phone: 305-251-5237
305-379-4505
305-251 4660
E, F, G, J, K, L, O, P, R, S

FLORIDA - continued

Crescent Airways 8000 Pembroke Road West Hollywood, 33025 Phone: 305 987 1900 (North Perry Airport) A, C, E, F, G, I, J, M, N, R	1 Sikorsky S-55 1 Bell 47G2A 1 Bell 47G 1 Bell 47J2A 4 Bell 47G4A 2 Bell 206A 1 Bell 47G3B2 1 Sikorsky S-62
Doan Helicopter Service Big Tree Road P. O. Box 821 South Daytona Beach, 32015 Harry Don Phone: 904-767 4916 A, B, E, F, G, J, K, L, P, Q, R	2 Sikorsky S-58 3 Sikorsky S-55 2 Bell 47G2A 7 Antique Helicopters 3 H25 & 2-H43 & 1 YH 32 & 1 Sky R (Not operational)
Louis W. Erisman 4411 N. E. 30th Avenue Light House Point 33064 E, F, O	1 Enstrom F-28A
Executive Helio Services, Inc. 335 W. 54th Street Hialeah R. Vaingt, Chief Pilot T	1 Bell 206A
Nelson Faerber 586 Ninth Street, South Naples, 33940 E, F, P, Q, R	1 Enstrom
Four Winds Aviation Route #1, Box 27G Gainesville, 32601 A, B, C, E, G, H, I, J, K, L, M, N, O, R, S	1 Bell 47G 1 Bell 47G3B1 1 Bell 47G5
Fun Copters P. O. Box 2492 Lakeland, 33803 Michael K. Hyne, President Phone: 813-682-8393 C, E, F, I, L, M, N, P, Q, R, S	1 Brantly B2B 1 Brantly 305

FLORIDA - continued

F.T.R. Co., Inc. Helicopter Spray Service P. O. Box 1492 Tallahassee Phone: 914 222-5650 A	1 Bell 47D1
Glenn Aire, Inc. P. O. Box 2299 Stanford, 32771	1 Enstrom F28A
Gold Coast Helicopters 120 N.E. 134th Street Miami, 33161 Donald C. Bomback, Sr., Owner Phone: 305-940-1009 Heliport: Gold Coast Heliport 1501 Biscayne Boulevard North Miami, 33160 E, F, G, J, K, L, M, N, P, Q, R, S, T	2 Bell 47G
Heli of Florida 340 Canal Road Sarasota, 33581 Guy Perry, President Phone: 813-922-6953	1 Sikorsky S-55
Helicopter Spray Service 313 N. Monroe Street Tallahassee, 32301 Phone: 914 222-5650	1 Bell 47D1
Helicopter Spray, Inc. P. O. Box 1105 Lake Wales, 33853 Harvey J. Sutton, Manager Phone: 813-676 2612 A, F	2 Bell 47G2A1 3 Bell 47G2A
Jacksonville Helicopter Service 1132 New Berlin Road Jacksonville, 32218 Norman Evans & Joseph M. Glickstein, Jr. DBA Phone: 904-757 1335	1 Hughes 300 1 Hughes 500

FLORIDA - continued

Kendall Flying School, Inc. Tamiami Airport Miami Owner Operator: Mary Tracy Gaffaney Phone: 305-233-0144 N	1 Bell 47B D1-G
Lakeland Flying Service, Inc. P. O. Box 2536 R. G. Staffner, President-Owner Phone: 812-686-6131 C, E, F, I, J, L, M, N, O, Q, R, S	1 Hughes 300 1 Bell Jet Ranger
Miami Helicopter Service Opa Locka Airport Building 147 Miami Phone: 305-688-6778 B. Riggs, President C, E, F, G, J, K, N, P, Q, R, S	1 Bell 47G 5 Bell 47G2 1 Bell 47G5 1 Bell 206A
M K Spray Copters 5914 Buckley Drive Jacksonville N, R	2 Hughes 300 1 Bell 47G5
Northwest Florida Aviation, Inc. P. O. Box 2437 Pensacola, 32503 Chuck Ollinger, President B, C, E, F, G, H, I, L, R	1 Sikorsky S-55
Ocean World Heliport 17th Street, S. E. Ft. Lauderdale, 33316 Phone: 305-524-1411 F, R,	1 Bell 47G2 2 Bell 47G 1 Bell 47J2A
Orlando Helicopter Airways, Inc. Herndon Municipal Airport P. O. Box 2802 Orlando, 32802 President: Fred P. Clark Phone: 305-841-3480 A, B, C, F, H, L, R, E, O	1 Bell 47G 14 Sikorsky S-55

FLORIDA - continued

Schroeder Construction, Inc. Box 806 Boca Raton, 33432 Phone: 305-395-6000 H. J. Schroeder, President A, G, H, O	1 Bell 47G2 1 Bell 206A
Seminole Helicopters, Inc P. O. Box 733 Casselberry, 32701 Centry Gray, President Phone: 305-831-7013 A	3 Sikorsky H19
Skylark Helicopters 1050 McArthur Causeway Miami City Heliport Miami, 33132 Owner & pilot: Ellen M. Gilmour Phone: 305-377-3344 305-261-4909 (night) E, F, N, R, T	1 Bell 47GA1
Skytel Aviation, Inc. P. O. Drawer 8157 2100 West Commercial Boulevard Fort Lauderdale, 33310 Walter K. Schumaker, President; Harry J. Wilson Phone: 305-563-4591 C, E, F, I, N, R, T	6 Enstrom F28A
Smith Aerial Surveys and Associates P. O. Box 2367 Ft. Lauderdale, 33303 Phone: 305-523-8030	1 Enstrom F-28A
Southeastern Ag. Helicopters, Inc. P. O. Box 982 Ft. Pierce, 33450 Phone: 305-461 8924 A, R, T	1 Bell 47G2
Sun Coast Helicopters, Inc. 4111 West Columbus Tampa, 33607 E, F, R	1 Hughes 500 2 Bell 206B

FLORIDA - continued

Sunshine State Industrial Park Building 147, Opalocka Airport Opalocka, 33054 Bill Riggs, pilot Phone: 305-688-6778 E, F, R	1 Bell 206A
Vertical Aviation Transport Systems, Inc. 5353 N. W. 36th Street Miami, 33166 Phone 305-871 4671 Raymond C. Shinkle, Vice President B. D, E, O, P, R, S	14 Sikorsky S-52
Waverly Growers. Cooperative Waverly, 33877 Phone: 813-676-3403 A, C, R	5 Bell 47G2A
Whirly Bird, Inc. P. O. Box 204 Lake Wales, 33853 Warner W. Turnquist, President Phone: 813-676-2174 A, F, L, R	1 Bell 47D1 2 Bell 47G 1 Cont. Copter (E1 Tomcat)
Harold Williams Crop Dusters 3333 S. Indian River Drive Ft. Pierce, 53450 Phone: 305-461 3320	1 Brantly B2B
World Aviation Services, Inc Palm Beach International Airport P. O. Box 15002 West Palm Beach Phone: 305-683 3539 C, I, P	2 Bell 206A 2 Bell 205A 1

GEORGIA

Empire Helicopters P. O. Box 1201 St. Simons Island, 31522 Phone: 912-638 2956 A, B, C, E, F, G, H, K, L, M, N, O, P, R, S	1 Sikorsky H19 1 Bell 47G 1 Hughes 269A
--	---

GEORGIA - continued

Executive Helicopters, Inc. 3 Hughes 300C
DeKalb Peachtree Airport 1 Hughes 500
Atlanta, 30341
Douglas Sumrell, President
Phone: 404-451 6221
C, E, F, G, I, J, L, N, Q, R, S

Helicopter Specialties, Inc. 1 Hughes 300
Route 1, Box 275 1 Hughes 500
Savannah, 31401 1 Bell 47G
Phone: 912-233-7530
Darrell E. Maitlen, President
C, E, F, G, J, L, N

Mobley Aviation 1 Enstrom F-28A
3999 Gordon Road, S. W.
Fulton County Airport
Atlanta
Phone: 404-691-2786
C, G, I, J, N, R

HAWAII

Garden Island Helicopters 1 Bell 47G5
P. O. Box 367
Lihue, 96766
C. L. Childs, President
A, B, E, F, G, H, J, K, L, N, O, Q, R, T

Hawaii Helicopter International 2 Bell 206A
P. O. Box 1401 1 Hiller FH-1100
Lihue, 96766 1 Bell 47G5
T. J. Peet, Manager 1 Alouette III
Phone: 808-245-2131 1 Hiller UH12E
A, B, E, F, G, H, J, K, L, M, O, P, Q, R, S 1 Bell 47J2A

Lacy Steel, Inc. 2 Hughes 300
P. O. Box 1328 1 Hughes 500HE
Honolulu, 96807
E, F, G, K, L

Murray Air Ltd. 2 Hughes 300
P. O. Box 9488 1 Hiller 12E
Honolulu, 96820 1 Bell 47D1
Chuck Whiteman, Manager
Phone: 808 841 5058
A, C, E, F, G, I, K, L, M, N

IDAHO

Boise Air Service P. O. Box 4067 Boise, 83705 Phone: 208-344-7991	2 Bell 206A
Frank Airport P. O. Box 64 Caldwell Gene Frank Phone: 208-459-1922	1 Bell 47G2
Helicopters, Inc. P. O. Box 3 Ketchum, 83340 Phone: 208-788-4469 Danny O. Danielson, Manager A, B, E, F, J, K, L, M, N, R	1 Bell 47G3B1 1 Bell 206A
Helicopters Inc. P. O. Box 3026 Boisie, 83703 Phone: 208 344-6589 Jack Hoke, President A, B, C, E, F, G, I, J, K, L, N, R	1 Bell 47G3B 1 Alouette III 1 Bell 206A
Hillcrest Aircraft Co. P. O. Box 504 Lewiston Phone: 208 743-7141	2 Bell 47G3B 3 Bell 47G3B-1 1 Bell 47G-2
Idaho Helicopters, Inc. P. O. Box 2812 Boise, 83701 Ronald Shane, President Phone: 208-345-1380 A, E, F, L, Q	2 Hiller 12E 1 Hiller SL-4
Inter-Mountain Helicopters, Inc. 3200 Airport Way Boisie, 83705 Robert G. McLellan, President Phone: 208-344-4770 A, B, C, F, G, I, L, M, P, S	1 FH -1100 5 Hiller UH-12E 2 Alouette III 2 Bell JetRanger

IDAHO

Mountain States Helicopters, Inc. 1 Bell 47G3B1
P. O. Box 377 1 Bell 47G3B
Rigby, 83442
Phone: 208-745 7632
Sam Buckley, Owner
A, B, E, F, G, J, K, L, M, N, P, Q, R, O

Ranch Aviation, Inc. 1 Bell 47G2
Box 317
Truittland, 83619
Harry D. Spencer

Reeder Flying Service 2 Bell 47G3
Municipal Airport 3 Bell 47G3B1
Twin Falls, 83301 4 Bell 47G3B
Charles T. Reeder, President
Phone: 208-733-5920
A, B, E, N, Q, R

Sawtooth Helicopters, Inc. 1 Bell 47G3B 2
P. O. Box 3 1 Bell 206B
Ketchum, 83340
Danny O. Danielson, President
B, E, F, G, J, K, L, M, N, R, T, Helicopter Skiing

St. Maries Helicopter Service 1 Bell G3B 2A
Route 4
St. Maries

Valley Aviation 2 Bell 47G3B2
Orofino
Charles Frensdorf
Phone: 208-476 4323

ILLINOIS

Asplundh Tree Expert 1 Bell 47G4
412 N. Milwaukee Avenue
Wheeling, 60090
Hal Crooks, Manager
Phone: 312-537-0204
G, Q, R

Chicago Helicopters Airways 3 Sikorsky S-58
5315 West 63rd Street 3 Bell 206
Chicago, 60638 2 Bell 47
Phone: 312-735-0200 1 Boeing BO-105
Robert Angstadt, Vice President
C, D, F, G, H, N, Q, R, S

ILLINOIS

Clarke Outdoor Spraying Co. 1 Bell 47G5
200 Hayes Street
LaGrange, 60525
John L. Clarke, Jr., Manager
Phone: 312-354-1970
E, F, T

Great Lakes Helicopters 2 Hughes 300
William G. Vandebrook
Cecil Jack Bailey
321 Roosevelt Road
Glen Ellyn, 60137
F, G, N

Institute of Aviation 1 Hiller 12A
University of Illinois
Willard Airport
Terminal Building
Savoy, 61874

Watcha McCollum Aviation, Inc. 1 Bell 47G3B1
Route 5 1 Bell 47J
Danville, 61832 1 Brantly B2b
Lewis Watcha McCollum, President 1 Hiller 12C
Phone: 217-442-4185
A, E, F, O, R, T

Midwest Helicopter Airways, Inc. 2 Sikorsky S-55
P. O. Box 255 1 Boeing Vertol
Lyons, 60534
Richard Smith
A, C, F, G, H, I, K, K, L, P, Q, R, T

Safetycopters, Inc 1 Brantly 305
520 W. Howard Street 1 Brantly B2
Pontiac, 61764 2 Brantly B2B
Norman Rittenhouse, President
Phone: 815-842-1373
C, G, F, N, Q, R, S, T

Southern Illinois University 1 Bell 47D1
Aviation Technology Division
Carbondale, 62901
E. A. DaRosa, Chairman
Phone: 618 536-3373

ILLINOIS - continued

Helicopter Activities
5182 Welsh Road
Rockford, 61107
Dave Omer, Owner
Phone: 815-877-1785
N

1 Hughes 269A

Walston Aviation
P. O. Box 271
East Alton
Phone: 618-259 3230

1 Hiller 12A

Williams Helicopter, Inc.
1400 Upper Cahokia Road
E. St. Louis, 62202
Robert L. Williams, President
Phone: 618-337-4580
E, F, O, R, S

1 Hiller UH 12B
1 Bell 47J2A

INDIANA

G & C Helicopters, Inc.
Box 43
Medaryville, 47957
Gordon Wolf, President
Phone: 219-843-4491
A, C, F, G, R

1 Bell 47G2A
2 Bell 47G2
2 "Tomcat"

G & N Aircraft Sales
1701 East Main Street
Griffth, 46137
Clarence Holycross, Manager & Vice President
Phone: 219-838 7110
E, F, O, N, Q, R, S

3 Hughes 300

Hinshaw Ag Copters
Winchester, Indiana 47394
Phone: 317-25681 (place call through
operator--do not dial direct)

1 Bell 47G2

Hoosier Helicopters
RR #1, Box 19A
Roanoke, 46783
Russ Moore, President
A, C, G, I, N, R

1 Bell 47C

INDIANA - continued

Indiana Helicopter Corp. Weir Cook Municipal Airport Indianapolis, 46241 Jerry Marlett, President Phone: 317 244-3984 B, K, O, Q, S	1 Bell 206A (JetRanger) owned by Ind. Airport Authority 1 Bell 47G5
Metro City Aviation, Inc. 5701 U.S. Hwy. 41 N. Evansville Phone: 812-464 2446 N	1 Hughes 300
Ralph Rogers & Co. P. O. Box 849 Bloomington, 47401 Phone: 812 332-6341	1 Bell 206A 1 Bell 47G4 1 Bell 206B
Roto Whirl, Inc RR #2, Box 347 Wabash, 46992 Melvin E. Heck, President Phone: 219-563 4335 A, E, F, G, H, Q, R	1 Bell 47G2
Edward Shenk RR #1 Shenk Airport Garrett Phone: 357-4080 C, E, F, I, N, R	1 Brantly
Swing Wing, Inc. RR #2 Veedersberg, 47987 Stephen A. Songer, President Phone: 317-294-4056 A, F, G, I, J, L, R, Q	1 Bell 47G2A 1 Bell 47G5
Ueding Flying Service P. O. Box 234 Vincennes, 47591 Robert B. Ueding Phone: 812-822-7830 A, C, I	4 Bell 47D1 1 Bell 47G

IOWA

Crown International, Inc 3 Bell 47G
401 1st Federal Savings Building 2 Sikorsky S-55
Council Bluffs 2 Sikorsky S-58
Phone: 712-328-2364
Lloyd Young, President
Larry Smith, Vice President

Leer Helicopter Services 2 Bell 47G2
Keswick
Phone: 319-738-3522

Northaire Helicopter Corp. 1 Bell 47G2
Box 169 1 Bell 47G2A
Arnolds Park, 51331 1 Bell Tom Cat
John Love, Owner 1 Bell 47G4
Neil Tellijohn, Owner
Phone: 712 332-5670
A, K, L, Q, T: power line patrol

RiTel Copter Service, Inc 1 Bell 47G5
Hudson
Phone: 319-825-3598
Richard H. Green, Pres. Owner
A, F, Q, R

Sargent Helicopters, Inc. 1 Bell 206A
2525 W. Euclid Avenue
Des Moines, 50310
Phone: 515-279-9717
William Owen
E, F, G, Q, R

Turner Copter Services, Inc. 2 Bell 47G5
Route 1
Elliot, 51532
Philip L. Turner
Phone: 712 767-2400
A, C, F, G, I, L, M, R

KANSAS

Aero Services, Inc. 1 Hughes 269A
Wichita
Phone: 316 684 5196

KANSAS

Air Enterprises, Inc. 4518 W. 89th Street Leawood, 66206 Louis Kalman Phone: 913-642-2662 A, C, G, I, N, P	1 Enstrom F-28A 1 Hughes 269A
Air Taxi Service 3301 Fairfax Road Kansas City Phone: 816-221-2324 B, E, F, G, H, I, J, K, N, O, Q, R, S	1 Bell 47J 1 Bell 47G5 1 Hughes 300
KCH Inc. 3296 W 87th Street Leawood, 66206 A, C, N, R	1 Hughes 269A
Palen Helicopter Service Box 27 Scott City, 67871 Bud Palen, Owner Phone: 316-872-3883 A, R	1 Bell 206B
Stevens Contractors, Inc. P. O. Box 366 Salina, 67401 Phone: 913-827-4458 E, O, Q, R	1 Bell 47J

KENTUCKY

Aviation & Marine Distributors, Inc Box 218 Grayson, 41143 Phone: 606-474-5885	1 Enstrom F-28A
Helicopters, Inc. Bowman Field Kentucky Flying Service Louisville, 40205 R. C. Mulloy, Owner Phone: 502-454-7034 E, F, G, N, R, S, T	1 Hughes 269A 2 Hughes 300C 2 Hughes 300

KENTUCKY - continued

Ken-Lake Helicopter Co. 1 Bell 4272A
Grand Rivers, 42045 1 Bell 4741
Jim R. Smith, Owner
Phone: 502-362-4675
A, E, F, G, H

Kentucky Rotor Craft, Inc. 1 Enstrom F-28A
P. O. Box 706
Madisonville, 42431
Phone: 502-821-7060
B, C, F, I, N, Q, R

Madisonville Flying Corp. 1 Bell 206A
P. O. Box 28
Madisonville, 42431
Phone: 502-821-3453
E Goode, Manager
B, C, C, I, Q, R, T

Rotair, Inc. 1 Hughes 300
P. O. Box 4152 1 Hughes 269A1
Lexington
Phone: 606 254-1381
Roger D. Burlaw, President
E, F, G, N, Q, R, S

Whirl-Away Helicopters of 1 Bell 47G2
Louisville, Inc.
P. O. Box 5223
Louisville, 40205
Phone: 502-459-5800
C, E, F, G, I, N, Q, R, S

LOUISIANA

Air Logistics, Inc. 3 Alouette III
P. O. Box 5C 3 Bell 205
Lafayette, 70501 14 Bell 206
Phone: 318-233-1294 5 Hughes 500
Bert Ratliff, V. P. Marketing
Wm. L. Thornton, V. P. Operations *On Order
10 Bell 206
1 Bell 205
1 Bell 212

LOUISIANA - continued

Campbell Air Service, Inc. P. O. Box 872 Vivian, 71082 Bill Rowe Phone: 318-375-3207 A, C, E, F, G, J, K, L, N, Q, R	5 Bell 47G4 3 Bell 47G2A
Cane Air, Inc. Box 5 V. R. Thornton, Owner & President Phone: 504-473-7910 A, B, L, O	1 Bell 47G4 1 Bell 47G4A
Pan Air Corp. P. O. Box 26425 New Orlenas, 70186 E, C, E, F, I, N, P, R	1 Bell 47G
Carriger Air Patrol 3422 Kent Avenue Metairie, 70002 Albert C. Carriger, Owner E, F, O, Q	1 Bell 47G
Industrial Helicopters, Incorporated 105 Nickerson Parkway Lafayette, 70501 Phone: 318-233-3356 A, Q, R, and right-of-way spraying J. Oran Richard, President	1 Bell 47G5 1 Bell 47G5A
Lyon Flying Service Box 726 Welsh Phone: 318-734-6131 N	1 Brantly B2

LOUISIANA - continued

Petroleum Helicopters	4 BO-105C
P. O. Box T	2 Alouette III
Lafayette	22 Hughes 500
(318) Box 23502	42 Bell 47G4A
New Orleans	2 Bell 47G2A
Robert L. Saggs, President	5 Bell 204B
B, C, F, G, I, J, L, M, P, Q, R	91 Bell 206A
	2 Bell 47J2
	12 Bell 205A-1
	2 Bell 47G3B
	2 Gazelle
	2 Bell 47J2A
	2 Bell 205A
	2 Sikorsky S-62
	5 Bell 212
	2 Bell 206B
	2 BO-105C
	30 Bell Jet Ranger II
	2 Bell 47J2A
Rotor Aids, Inc.	2 Sikorsky S-62
P.O. Box 186	2 Bell 47J
Grand Isle, 70358	6 Alouette II
Manager, R. C. Jester	2 Alouette III
Phone: 504-SU7-2121	
E, P	

MAINE

Clough's Helicopter Service Inc.	1 Bell 47G
Highland Avenue, RR #2	1 S-55B
Gardiner, 04345	
Phone: 207-582-6667	
John Clough, President	
A, B, E, F, G, H, J, K, L, M, P, Q, R, S	
Folsom's Air Service	1 Bell 47G2
Moosehead Lake	
Greenville, 04441	
Phone: 207-695-2821	

MAINE - continued

Maine Helicopters, Inc.
465 Congress Street
Portland
Phone: 207-774-8214 Office

2 Bell 47G
1 Bell 47G5
1 Bell 47G2A
2 Bell 47D1

Maine Helicopters, Inc.
(operations)
Hangar - State Airport
Augusta, 04330
Phone: 207-662 6160
Andrew B. Berry, Manager
A, C, E, F, G, J, L, P, Q, R, S

Maine Rotors
RD #2 Log Cabin Road
Kennebunkport, 04046
Alan D. Sabaka, Owner and
James W. Rock
Phone: 207-985-3770
207-967-3880
F, G, J, L, M, N, Q, R

1 Bell 47G

North East Helicopters
Al Averill, President
Phone: 207-825-3375
R. F. D. Box 152
Bucksport, 04416
A, E, F, G, J, L, N, P, Q, R

2 Bell 47G5
1 Bell 47G2

MARYLAND

Chesapeake & Potomac Airways, Inc.
Friendship International Airport
Baltimore, 21240
J. C. Weadock, President
Phone: 301-761-8200
8201
A, C, F, G, Q, R, S, T, public relations
survey

2 Bell 47G2
4 Bell 47G2A1
1 Bell 47J2
1 Bell 206B on order
1 Bell 47G5

Gorge, William J.
835 Allender Road
White Marsh, 21162
C

1 Bell 47D1

MARYLAND - continued

Helicopter & Airplane Services Corp.
(HASCO) 1 Hughes 269A
7920 Airpark Road 1 Hughes 300
Gaithersburg, 20760 1 Hughes 500
Phone: 301-948-5611 1 Fch. FH 1100
Alexander M. Carey, President 1 Bell 47G5A
C, E, F, I, Q, R

Rotor Flight Helicopters 1 Bell G-2A
Prince Georges Airpark
Oxon Hill
Phone: 301-248-6111
Kevin L. Bagley, Chief pilot
F, R

MASSACUSETTS

Bay Colony Helicopter, Inc. 2 Bell 47G5
P. O. Box 272
Plymouth Airport
Plymouth, 02360
Barufaldi, President
Phone: 617-746-2216
A, F, G, Q, R

Boston Air Taxi 2 Hughes 300
212 Brimbal Avenue 1 Bell 47G5A
Beverly, 01915 (floats)
Robert S. Westfall, Owner
Phone: 617-922-4177
D, E, F, G, J, L, M, O, Q, P, R, S

Dutton Flying Service 3 Bell 47H1
Howard F. Dutton
Newton Road
Haverhill
Phone: 617-372-9444

General Helicopter Corporation 1 Brantly B2B
8 Whittier Place
Charles River Park
Boston
Phone: 617-227-8900
J. A. Johnson, President

MASSACHUSETTS

Plymouth Copters, Inc. P. O. Box 446 Billington Street Plymouth, 02362 Thomas Weitbrecht, Owner Phone: 617-746-6030 A	1 Bell 47D1 1 Bell 47G 2 Bell 47G5
Rodman Helicopter, Inc. Route 1 Foxboro, 02035 Phone: 617-762-8310 C, E, F, I, J, N, Q, R, T, sales	5 Enstrom F 28A
Sprague Aviation Co. Harriwan Airport North Adams, 02147 Phone: 413-458-5388	1 Bell 206A
Sprague Electric Co. Grayling Williamstown, 01267 B, C, E, F, I	1 Bell 206A
Westfall Helicopter Corp. 212 Brimball Avenue Beverly, 10915 E, F, G, O, P, Q, R, S	2 Hughes 300 1 Bell 47G5A (with floats)
Whirlybirds Helicopter Service Haverhill Riverside Airport Haverhill, 01830 William J. Slavitt, Owner Phone: 617-373-3420 F, G, H, P, Q, R	1 Bell 47G 1 Sikorsky S-51 1 Brantly B2B 1 Sikorsky S-55C 1 Bell 47J2 1 Bell 47H1
E. W. Wiggins Airways, Inc. Norwood Airport Norwood, 02062 E. W. Wiggins, Jr., V. P. Phone: 617-762-5690 A, C, E, F, G, I, L, N, Q, R, J	3 Bell 47G4A 1 Bell 47G3B2 1 Bell 473B2A 1 Bell 206A

MICHIGAN

Clark Helicopter Service Inc. 2 Bell 47G2
Route #2 1 Bell "Tomcat"
Sheridan, 48884
Phone: 517-328-2561
John M. Clark, President
A, C, E, F, G, I, J, L, N, O, Q, R

Farmington Airways 1 Bell 47H
28600 Grand River
Farmington

Great Lakes Helicopters, Inc. 1 Bell 47G5
930 Wagner Road
Essexville
Phone: 517-873-9381

Greenville Helicopter Service 2 Bell 47G
Airport 7 Hughes 300
Greenville, 48838
Vernon Johnson, Owner
Phone: 616-754-8141
or 754-5534
A, C, E, F, I, Q, G, J

Helicopter Airways Service Inc. 3 Bell 47C
Metropolitan Airport 1 Bell 47G2
Detroit, 48242 1 Bell 47J
Phone: 313-278-2500
Robert James, President
FAA Repair Station 3045:
Bell-Hiller-Brantly-Hughes
B, C, E, F, G, I, J, N, Q, R, S, T; air advertising

Helicopter Operations, Inc. 2 Bell 47G2A
Route 1, Copmish, 49625 1 Contin. MK6 Tomcat
Phone: 616-362-4923 (on Order)
L. G. Bigge, President
A, F, I, Q, R, S, N

Hi-Lift Helicopters 1 Bell 47J2A
National Airport 1 Bell 47G2A
39205 Ford Road 1 Bell 206A
Westland, 48185
Barney Stutesman, President
Phone: 313-455-0500
C, E, F, G, N, O, R, H, I

Superior Ambulance Service 1 Bell 47J2A
12436 Fort Street
Southgate, 48195
B, O, R

MICHIGAN - continued

Mike Meger Aviation
c/o R. J. Enstrom Corporation
Menominee, 49858
Phone: 906-863 9971
Mike Meger--Owner
Experimental 1 Mike Meger Heli-St

Tri-State Helicopter Service
RR #3
Bronson, 49028
Phone: 517-369-1261
Ken Duncan, Owner
A 1 Bell 47G

Jim Milkovich, Jr.
1819 McKinley Street
Wyandotte, 48192
Phone: 313-284-9232
G, R, F, sales work 1 Enstrom F-28A

MINNESOTA

Brainard Helicopters, Inc.
Brainard
Bruce A. Schlitz
T, sightseeing 2 Bell 47G2

Executive Helicopters, Inc.
1378 Dixon Drive
St. Paul 1 Bell 206A
1 Bell 47G2
1 Bell 47J

Imperial Airways, Inc.
Hangar 3
Flemming Field
South St. Paul, 55075
Phone: 612-454-5400
Ronald H. Usem, President
C, E, F, G, I, J, O, Q, R 2 Bell 206B
2 Sikorsky S-58

Lakeline Helicopters, Inc.
Southport Airport
Rosemount, 55068
Bruce A. Schlitz, President
Phone: 612-432-7166
A, C, E, F, G, K, L, N, Q, R 1 Alouette II
2 Bell 47G2A
2 Bell 47G2
1 Bell 47G5
2 Brantly B2B

MINNESOTA - continued

Modern Constructors 1 Bell 206A
P. O. Box 457
325 Lake Avenue South
Duluth, 55801
Phone: 218-722-0571
William Meierhoff, President
E, F, J, I, P, Q

Ranger Aviation, Inc. 3 Bell 47G-5
Route 2
Jordan, 55352
Phone: 617-267-2555
C. Dennis Claire, President
Eldon Burg, Chief Pilot
A, C, E, F, G, I, L, M, Q, R

Royalaire, Inc. 1 Bell 47G5
P. O. Box 595 2 Bell 47G2
Hector, 55342
A, G, K, L, R

Maurice L. Spiegel 1 Bell 206B
5601 E. River Road
Minneapolis, 55440
F, G, I, R

Witte Helicopters 1 Bell 47G2
RR #1
Morton, 56270
Lyle R. Witte, Owner
Phone: 507-697-6276
A, F, R

MISSISSIPPI

Christmas Flying Service 1 Bell 47D1
P. O. Box 768
Shelby, 38774
Phone: 601-398-7136

Farm Land Company 1 Bell 47G4A
P. O. Box 1044
Vicksburg, 39180
Phone: 601-638-3214

MISSISSIPPI - continued

G2 Helicopter Inc. P. O. Box 1073 Vicksburg, 39181 Phone: 601-636-7214	1 Bell 47G2
Kendall Helicopter Service, Inc. Rt. 3, Box 234 Poplarville, 39470 Frank L. Kendall, President Phone: 601-795-4655 A	1 Bell 47G 1 Hughes 269A
North Jackson Air Service Bruce Campbell Field Madison, 39202 Phone: 601-856-6531 Attention: D. Hudgirus	3 FH-1100

MISSOURI

Air Taxi Enterprises Tenants in Common P. O. Box 657 Independence, 64052	1 Bell 47G5
Archway Aviation, Inc. 3127 Greve Coeur Mill Road St. Louis 63141 Leslie Neuroth, President Phone: 314-434-4442 C, E, F, I, N, Q, R	1 Bell 47D1
Cooks Flying Service Palmyra, 63461 J. J. Walsh, Chief Pilot Phone: 314-769-2142	1 Bell 47D1
Postaire, Inc. 1000 N. Wharf Street St. Louis, 63102 Phone: 314-421-5440 C. Tom Foster B, E, F, G, N, Q, R, S, T; pipe lines	1 Bell 47G2 1 Bell 47G2A1 1 Bell 47J 1 Bell 47G 1 Bell 206 1 JetRanger II

MISSOURI - continued

Hi-Vu Copter Company 1 Hiller
P. O. Box 88
Springfield, 65801
Phone: 417-862-2088
Howard Phillips, President
A, F, R, T; promotion

Mark Aero, Inc. 1 Bell 206B
P. O. Box 10365 3 Bell 47G5
St. Louis, 63145 3 Bell 4765
Phone: 314-731-4380
Joe Morris, President and Manager
A, B, C, E, F, G, I, J, K, Q, N, O, R, S

Metropolitan Helicopter Inc. 1 Bell 47G
Rt. 1, Box 182 1 Bell 47G4A
Chesterfield, 63017 1 Bell 47J2A
Phone: 314-273-6811
William D. Houska, Owner
A, B, C, E, F, G, I, K, L, N, O, Q, R, S, T; banner towing

Mid-America Helicopters 1 Bell 47G
P. O. Box 174 2 Bell 47G
Chesterfield, 63017 1 Bell 47J
Phone: 314-532-4241
A, B, E, F, G, I, J, K, N, Q, R, S

Midwest Rotors, Inc. 1 Bell 47G2
RR #2
Kahoka, 63445
Phone: 816-727-2024
President: Lyle C. Conger
A, F, Q, R

Ozark Helicopters, Inc. 1 Bell 47J2
Box 583 1 Bell 47G
Bransom, 65616 3 Bell 47J2A
Attn: Bud Michaelson
Phone: 417-334-6175
A, F, L, N, Q, R, G

St. Louis Helicopter Airways, Inc. 1 Sikorsky S-58
P. O. Box 1347
Maryland Heights, 63043
John R. Murphy, Vice President
Phone: 314-872-8330
G, H

MISSOURI - continued

Table Rock Helicopters
Branson
T; sightseeing
1 Bell 47G2A1
1 Bell 47G2

Jim Washburn
Route #2
King City, 64463
Phone: 816-535-4589
A, E, F
1 Bell 47G5A

MONTANA

Central Air Service, Inc.
P. O. Box 895
Lewiston, 59457
Phone: 406-538-3767
A, C, E, F, G, I, J, K, L, M, N, R
2 Bell 47G3B1

Central Helicopters, Inc.
Box 777
Bozeman, 59715
A, B, E, F, J, K, L, M, P
1 Bell 47G3B1
1 Bell 47G3B2

Commercial Helicopters
1616 Patricia Lane
Billings, 59102
Phone: 406-656-5020
Ralph S. Young
A, B, C, E, F, G, I, J, K, L, O, Q, R
1 Bell 47G3B
1 Bell 47G3B1

Fox Flying Service
Dutton
T
1 Bell 47G3

Johnson Flying Service, Inc.
P. O. Box 1366
Missoula, 59801
Phone: 406-549-4158
Chief Pilot: Melvin P. Guerrero
A, B, C, E, F, G, I, J, K, L, M, N, P, R
1 Bell 47G3
6 Bell 47G3B1
2 Bell 206A
1 Bell 206B

Kruger Flying Service
Municipal Airport
Box 364
Cut Bank, 59427
Phone: 406-938-2147
938-4448
C, E, F, I, J, K, L, R
1 Bell 47G3B1
1 Bell 47G3B2

MONTANA - continued

Minuteman Aviation, Inc. 2 Bell 47G3B1
Box 1404
Conrad, 59425
A, B, C, E, F, G, I, J, K, L, M, N, O, Q, R, S

Strand Aviation 1 Bell 47G3B1
P. O. Box 166
Kalispell, 59901
B, E, F, G, I, J, K, L, M, N, O, Q, R, T;
skiers transport

NEBRASKA

Donald W. Brown 1 Bell 47G5
Air Base
Alliance, 69301
A, B, C, E, F, I, L, M, N, O, R, S

Don Air Service 2 Brantly B2B
Alliance, 69301 2 Brantly 305
Donald W. Brown, Owner 1 Bell 47G5A
Phone: 308-762-3139
B, C, D, E, I, L, M, N, O, R, S

Duncan Aviation, Inc. 1 Bell 47G3B1
New Municipal Airport 1 Bell 47J2A
Lincoln, 68501 2 Bell 206A
Phone: 402-432-6657
E, F, I, T; leasing

Glaser Flying & Spraying Service 1 Brantly B2
Box 87
Spalding 68665
Alfred C. Glaser, President
Phone: 308-497-2381
2282
A, B, C, E, F, J, K, N, Q, R

Kuhl Reece Co., Inc. 1 Hughes 300
Highway #6
Ashland, 68003
A, E, F, J

Lincoln Helicopters, Inc. 1 Bell 47G
Lincoln Municipal Airport
North Hangar
Lincoln 68524
Tom Umberger, President
Phone: 402-475-7602
C, E, F, I, N, R, S

NEBRASKA - continued

Mid-America Helicopter Services
Box 402
David City, 68632
Phone: 402-
Loran Schmidt: President

1 Brantly B2B
1 Bell 47G5

Panhandle Aviation, Inc.
P. O. Box 81887
Lincoln, 68501
Phone: 402-477-6650
Donald Duncan, President

5 FH-1100

Ralph's Aerial Spraying, Inc.
611 E. 26th Street
Scottsbluff
A, F, J, L, M

1 Bell 47G3B1

Sierra Helicopters
P. O. Box 598
Minden, 89423
Phone: 916-421-9220

1 Bell 47G5

James E. Simon Company, Inc.
Box 130
North Platte, 69101
Jim Simon, President
Phone: 308-532-8600

1 Brantly B2
1 Bell 206

NEVADA

Cal Copters
3613 Eastern Avenue
Las Vegas, 89109
Al Barder
Phone: 702-736-6758

1 Enstrom F28A

Nevada Air Industries
Drawer "T"
Stateline, 89449
General Manager Edward H. Court
Phone: 702-588-2578
A, B, E, F, G, H, J, K, L, O, P, Q, R, S

1 Bell 205A-1
1 Boeing B0105C
1973 delivery (lease)

NEVADA - continued

Hughes Nevada Airport Operations 2 Hughes 300
2772 Tonopah Highway
Las Vegas, 89106
D. C. Fields, Manager, Helicopter Operators

Lear Avia Corp. 1 Bell 47G3B1
14505 Mt. Anderson, P. O. Box 10825 1 Hughes 500-369
Reno, 89510 1 Bell 206B
Phone: 702-972-0741 1 Bell 47G2
William Lear, President 1 Bell 206A
E, F, G, K, L, M, N, O, J, Q, R, S

Sierra Helicopters 1 Bell 47G5
P. O. Box 598
Minden, 89423
Phone: 916-421-9220

Silver State Helicopters, Inc. 1 Bell 47G3B2
3232 Michael Way 1 Hughes 300
Las Vegas, 89108
Phone: 702-648-0087
North Las Vegas Air Terminal
Gene Baker, President
David Baker, Chief Pilot
E, F, G, K, L, M, N, O, R, J

NEW HAMPSHIRE

Air Land Corp. 1 Bell 206A
Conway, 03818
William C. Wold, Owner
Phone: 603-447-5780

Wiggins Airways, Inc. 1 Bell B3B-2A
Concord Airport
Concord

NEW JERSEY

Elizabethtown Gas Co. 1 Bell 206A
One Elizabethtown Plaza
Elizabeth, 07207
John Kean, President
B, E, Q

NEW JERSEY - continued

Fischer Aircraft Sales, Inc. 233 Industrial Avenue Teterboro, 07608 Phone: 201-288-3555 E, F, J, K, S	5 Enstrom F28A
Interstate Helicopters, Inc. 8 Condet Court Roseland, 07068 Phone: 201-226-6372 212-560-2580 B, E, F, J, K, L, M, N, P, Q, R	2 Bell 206B
Jersey Copter Service 104 Braen Avenue Wyckoff	1 Bell 47G4A
Linden Flight Service Linden Airport Linden 07036 Robert B. Weyer, President Phone: 201-486-8800 E, F, R	1 Bell 206A
Metropolitan Helicopter Corp. 7700 River Road N. Bergen, 07047 Charles J. Zanlungi, President B, C, E, F, J, I, N, Q, R	1 Bell 47J2 1 Hughes 269 1 Brantly B2
Ronson Helicopters, Inc. Mercer County Airport Box 1386 Trenton, 08607 Operate from: Mercer County Airport Phone: 609-882-9286 C, E, F, G, I, J, K, L, M, N, O, P, Q, R	3 Bell 206A Jet Rangers 1 Bell 47G2A1 1 Bell 47J2A 2 Hughes 300 1 Bell 47G2A 2 Hughes 500 1 Hughes 269A
Newark Air Service, Inc. Hangar 12, Newark Airport Newark	1 Bell 206A
Northeast Helicopters c/o Charles Smith 73 Clark Avenue Bloomfield, 07003	1 Bell 206A 1 Bell 47G2 1 Bell 47J2

NEW JERSEY - continued

Public Copters, Inc. P. O. Box 34 Blackwood	1 Bell 47J
John J. Ryan Sanssouci Estate East Patcong and Bay Linwood, 08221 Phone: 609-927-4414	1 Bell 47G2 1 Bell 47G2A
Somerset Helicopters, Inc. Box 172 Pluckemin, 07978 Lee H. Weber (201) 722-2444 725-8047 C, E, F, N, Q	1 Enstrom F-28A 1 Bell 206
Suburban Helicopters, Inc. Linden Flight Service P. O. Box 586 Linden Airport Linden, 07036 Ralph Manee, Director Phone: 201-862-8800 E, F, R	1 Bell 206B
Tenneco, Inc. of Houston, Texas Ramsey F. L. Clough, Manager Helicopter Operations	1 BO-105C
Terminal Airways Corporation P. O. Box 35 Woodridge, 07076 Nick D'Alessio, Chief Pilot	1 Bell 206B
Fred L. Wehran Sun Valley Farm, Route 202 Mahwah, 07430 J, R, T; aerial surveys	1 Bell 206B
Mr. Zenak, Chief Pilot and Owner 155 W. Johnson Somers Point, 08244 Phone: 609/Unpublished number	2 Bell 47G2A

NEW MEXICO

Associated Callen Flying Service 1 Bell 47G3
P.O. Box 1693
Roswell Industrial Air Center
Roswell, 88201
A,C,F,K,L,N,R

Southwest Aviation, Inc. 8 Bell 47G3B
P.O. Box 216 4 Bell 47G3B1
Las Cruces, 88001
Ralph Bautzman, Vice President
Phone: 505-524-8047
A, B, C, E, F, G, I, J, K, M, N, O, P, Q, R, S

NEW YORK

Aerobic Helicopter Service 1 Bell 206A
Div. of B.F. Firestone, Inc.
Ramapo Aero & Helicopter Service
Ramapo Valley Airport -- Smith Road
Spring Valley, 10977

Ag Air Leasing Service Inc. 1 Bell 47G2
R.D. #2 2 Bell 47D1
Waterloo, 13165
Donald Hatch, Owner
Phone: 315-923-2591
A, I

Air Ventures, Inc. 1 Bell 47G3B1
American Embassy AID 1 Bell 47G3
APO Box 674
New York 19674

70 Airways Ltd. 3 Hughes 300
1500 Airport Road
Endicott, 13760
Phone: 754-7048
754-1410
Louis Picciano, Jr., President
B, C, E, F, I, N, R

Banner Flight, Ltd. 1 Bell 47G2
Stewart Airport
Newburgh, 12550

NEW YORK - continued

Bell Copter Service 22 Ball Street Port Jervis, 12771 E. J. Trainor W. J. Babey Phone: 914-856-2115 F, I, N, R	1 Bell 47G2 1 Bell 47G4A
Butler Aviation LaGuardia Airport Flushing, 11371 Phone: 212-478-1000	1 Bell 47J2 1 Bell 47J2A 1 Bell 206A
Camillus Charter Air Service, Inc. Camilus Airport Camilus, 13031 A, B, C, D, E, F, H, I, J, N	1 Bell 206A
D. C. Helicopters RD #1 Jones Road Cohocton, 14826 Phone: 716-384-5333 A, B, F, G, I, J, Q, R, K	1 Hiller UH 12A
Decair Helicopters, Inc. Smith Road, Ramapo Valley Airport Spring Valley, 10977 Tony Cosimano, President Phone: 914-352-4246 B, C, D, E, F, H, I, J, K, L, M, N, O, P, Q	2 Bell 47G 4 Bell 206A 1 Bell 205A1
DeJohn's Helicopter Agency DeJohns Port 27 Manhattan Avenue Ilion, 13357 Francis A. DeJohn Phone: 894-2741 F, R	1 Brantly B2
Elba Air Dusters, Inc. Box 186 Elba, 14058 Eugene W. Hetherly, President Phone: 716-757-6871 716-343-0231 C, I, R	4 Hughes 269A 1 Hughes 369

NEW YORK - continued

Empire Helicopters, Inc. 1 Bell 47G235
Hangar D
Westchester County Airport
White Plains, 10604
John K. Bruning, President
Phone: 914-428-0458
B, E, F, G, H, J, K, L, M, O, T, N

Execuplane, Inc. 1 Bell 47J2A
Westchester County Airport
White Plains

Flight Line, Inc. 1 Bell 206A
Marine Air Terminal
LaGuardia Airport
Flushing, 11371

G & H Helicopter, Inc. 1 Hughes 500
3 Graham Street
Batavia, 14020
Phone: 716-343-0852
E. W. Hetherly
Vito J. Gautieri, Owners
E, F, R, S

Hel-Aire Copters Ltd. 3 Hughes 300
12th Avenue and 30th Street 1 Bell 47J2
Midtown Heliport 2 Bell 47J2A
New York, 10001
Guy Levine, President
Ken Levine, Manager
Doris Renninger, Director of Commercial Sales
Phone: 212-695-0520
E, F, Q, R, T; sightseeing

Heussler Helicopter Corp. 2 Bell 47G52A1
3559 Lake Shore Road
Buffalo, 14219
Donald A. Heussler, President
Phone: 716-822-3000

Hilton Flying Service 1 Hiller UH-12B
Hilton Airport
Hilton, 14468
H. L. Silloway, President
Phone: 716-392-9600
N, O

NEW YORK - continued

Hornet Corp. 36 Morningside Drive Patterson, 12563 G. J. Smith, President Phone: 914-878-6242 E, F, G, Q, R	1 Bell 47G2 1 Bell 206A
International Union of Perating Engineers Local #138 Box 206 Gazza Boulevard Farmingdale, 11735 Gerald J. Quill: business rep. Phone: 516-694-2480 James J. Duffy, President B, G, P	1 Bell 206A
Island Helicopters North Avenue Garden City, Long Island, 11530 Arthur C. Schneider, President Phone: 516-294-0355 A, B, C, E, F, G, I, N, O, Q, R, S	2 S62-A 3 Sikorsky S-55 6 Bell 206A 5 Bell 47G2 1 Bell 47G2A 2 Bell 47G5 1 S-58
Kent Helicopters, Inc. Route #2 Mayville, 14757 Ben W. Kent, President Phone: 716-789-3674 N	1 Bell 47G5
Kennebec Helicopters, Inc. Stewart Airport Newburgh, 12550 Phone: 914-564-6221 Helen E. Jost, President	1 Bell 206A 2 Bell 47G2A 1 Bell 206B(lease) 2 Bell 47G4A 2 Bell 47J2
Kittner Aircraft Flying Service L. H. J. Airport Ellenville, 12428 Phone: 914-647-5296 Ernest F. Kittner C, I, N, O, R	1 Hughes 269A 1 Bell 47G2 1 Bell 47J
Lyon Air Route 58 Riverhead, 11900 Phone: 516-732-1100	3 Bell 47G4 1 Bell 47G5

NEW YORK - continued

Mohawk Helicopters, Inc. 133 Wall Street Schenectady, 12305	1 Bell G5A
New York Airways, Inc. P. O. Box 426 LaGuardia Airport Station Flushing, 11371 Warren Fucigna, President Phone: 212-335-6600 D, F, I, S	4 Sikorsky S-61
North-South Helicopters, Inc. 80 Main Street Dansville, 14437 Robert C. Robards, President Phone: 716-987-2259 A, F, G, H	2 Hiller 12C 4 Sikorsky S-55 5 Sikorsky H34 1 FH-1100 2 Westland 55 1 FH-1100
Page Airways, Inc. 1265 Scottsville Rochester Phone: 716-328-2720	1 Hughes 300
Pan American World Airways Teterboro Airport Teterboro, New Jersey J. P. Kennedy: Staff V.P. Phone: 212-973-7700 D(operate Metroport, East 60th Street, New York City)	
Prior Aviation Greater Buffalo International Airport Buffalo, 14225 Jack B. Prior, President Phone: 716-633-1000 B, C, E, F, G, H, I, J, K, L, M, N, O, Q, R, S	1 Bell 47G4A 1 Bell 47J2
Public and Emergency Helicopter Ambulance, Inc. 2330 Bennett Avenue North Bellmore, 11710 Phone: 516-781-4762 Patrick J. Briscoe, Administrator T; emergency and rescue	1 FH-1100

NEW YORK - continued

Rotorlift Helicopter Services 1 Bell 47J
LHJ Channel Master Airport
Ellenville, 12428
Phone: 914-647-5000, x376
E. F. Kittner, President
R. Meddle, Vice President
B, C, E, F, I, N, O, R

Seneca Helicopters, Inc. 1 Bell 47G5
R. D. #2
Mayville, 14757

70 Airways Ltd. 2 Hughes 500
Box 227, Azon Road
Johnson City, 13790
Phone: 607-729-4921
James Matthews, President
B, E, F, T

Timbello Helicopters, Inc. 1 Bell 206A
5830 Bridge Street
East Syracuse, 13057
Joseph F. Bennett, Chief Pilot and Manager
Phone: 315-446-7830
C, E, F, I, J, N

Tree World, Inc. 1 Brantly B2
555 Larkfield
E. Northport, 11731
Fred Sipala, Owner
Phone: 516-266-3600
G

NORTH CAROLINA

Bar-Fly Corp. 2 Bell 47G5
Hamilton Road, Box 54 1 Bell 47G4A
Pineville, 28134
Paul D. Kaiser, Manager
Phone: 704-588-1159
A, C, G, I, J, K, L, Q, R

K.M. Biggs, Inc. 1 Hughes 269A
Box 671, Elm Street
Lumberton, 28358
F. K. Biggs, Jr., Manager
Phone: 919-739-2871
A, F

NORTH CAROLINA- continued

Executive Helicopters, Inc. P. O. Box 1831 Hickory, 28601 Robert T. Hambrick, Jr. Phone: 704-327-4759 F, Q, R	1 Bell 47G4A
G. F. Company Linville, 28646 P. O. Box 208 Phone: 704-898-4512 E, F, K, L, Q, R	1 Bell 206A
Helicopter Charter, Inc. 1619 W. Dixon Boulevard P. O. Box 1513 Shelby, 28150 Jim Grogan, President Phone: 704-487-5722 482-7691 J, K, L, R	2 Bell 47G2 1 Bell 47G4
Lone Pine Helicopters, Inc. P. O. Box 25421 Wilgrove Airport Parkton Road Charlotte, 28212 Phone: 704-545-6106 G. Steele Dewey, President G, H	1 Sikorsky S-55 1 Sikorsky S-58
George B. D. Parker 3325 Grandville Drive Raleigh, 27609 A, F, L, M, Q, R	2 Bell 47G5
Bill Price Aviation Inc. Municipal Airport Burlington, 27215 Bill Price, President Phone: 919-228-8200 228-1064 F, R	2 Hughes 269A 1 Hughes 300
Shelby Aero Municipal Airport Route 3 Shelby Phone: 704-482-6317	2 Bell 47G 3 Bell 47G2

NORTH DAKOTA

Watson Aviation, Inc. 1 Bell 47G2
Star Route 1
Cavalier, 58220
Dale Watson, President
Phone: 701-265-4366
A, G, J, K, L, M, N, O, P, Q, R, S

OHIO

Aerial Patrols, Inc. 1 Bell 47G2A1
Box 2106 3 Bell 47G2A
North Canton, 44720 1 Bell 47G5A
Terry Ewing, President 1 Bell 47J
Phone: 216-499-3127
A, C, E, F, G, I, N, O, Q, R

Aerotors 1 Bell 47G2
RR #4
Van Wert, 45891
Arthur J. Darwood, Owner
Phone: 419-238-9748
A, Q, G, R, T; rides banner throwing

Ag Helicopters, Inc. 1 Bell 47G2A
P. O. Box 2221
North Canton, 44720
Terry R. Ewing, President
Phone: 216-499-7013
A

Capital Dredge and Dock Corp. 1 Bell 206A
Lorain, 45852
Phone: 216-244-1724
F, G, H, P

Capital Helicopters 1 Enstrom F-28A
735 Wilson Road 1 Bell 47G5
Columbus, 43204 1 Bell 206(on order)
Jim Long
C, E, F, I, R

Cincinnati Airways, Inc. 2 Bell 47G5
300 Sycamore Street
Western Southern Heliport
Cincinnati, 45202
Lou Mays, President
Phone: 513-621-0687
C, E, F, Q, R, S, T; banner towing

OHIO - continued

Dayton Helicopter Service, Inc. 901 S. Ludlow Street Dayton, 45402 Jack Reeder, President Al A. Butterfield, General Manager B, C, E, F, H, I, N, Q, R, S, T; flight test	1 Hughes 300 1 Hughes 500 1 Bell 47J2
Heck Flying Service, Inc. RR #4, Box 177 Willard, 44890 Phone: 419-935-8193 John T. Bahm, Manager A, K, L, Q, R, G, I, J, N	1 El Tomcat MK II 1 Bell 47D1 1 El Tomcat MKS-A 1 Bell 47G5
Helicopter Minit-Men, Inc. P. O. Box 5625 Columbus, 43221 Phone: 486-9309 A.C. 614 Bill Baird, Vice President Operations A, C, E, F, G, J, Q, R, S	4 Hiller 12E 2 Hiller 12E1 1 Sikorsky S-58
Horstman Helicopter Sylvania F, O, Q, R, S	1 Bell 47G
Hough Helicopter 6170 Taylor Road Cincinnati, 45211 James L. Hough, President and Owner Phone: 513-385-1385 A, F, G, L, M, N, R	1 Sikorsky R-4B 1 Sikorsky S-52
Lorain County Aviation, Inc. 44050 Prussia Road Elyria, 44035 Phone: 216-322-4060 B, C, F, I	1 Bell 47J2A
Midwestern Helicopter Service Division of Midwestern Broadcasting Company Broadcast House Toledo	1 Bell 47D1

OHIO - continued

Schmitt's Aircraft Service 9320 Root Road Columbia Station, 44028 Attn. Mr. J. L. Schmitt	1 Bell 47J2
Skyways, Inc. Dayton Munical Airport Vanalia, 45377 Phone: 513-898-4615 E, F, N, R, S	1 Bell 47G2
Springfield Helicopters, Inc. 2141 Old Clifton Road Springfield, 45505 Lewis C. Buell, President Phone: 513-325-1650 A, E, F, L, N, O, Q, R, S	1 Hughes 300 1 Bell Tomcat
Sundorf Aeronautical Corp. Cleveland Hopkins Airport Cleveland, 44135 Phone: 216-267-3450 N	1 Hughes 300
Titan Helicopter Corporation 1969 Lost Nation Road Willouby, 44094 Phone: 216-946-7605 Ron Warren, Jim McGrevey A, C, E, F, G, N, Q, R	1 Bell 47G2A 1 Bell 47G4 1 Sikorsky S-55B

OKLAHOMA

FAA Academy Helicopter Training Wiley Post Airport Bethany, 73008	1 Bell 47G3B1 1 Bell 206A
Allied Helicopter Service Inc. P. O. Box 6216 1201 W. 36th Street, North Tulsa, 74106 Phone: 918-425-7558 7559 Roy B. David, President A, G, N, Q, R	11 Bell 47D1 3 Bell 47G 1 Bell 47G2 1 Bell 47G4
Catlin Aviation Company Will Rogers World Airport P. O. Box 59906 Oklahoma City, 73159 Dorothy Young, Chief Pilot Phone: 405-681-2331	1 Enstrom F-28A

OKLAHOMA - continued

Wayne Kinzie P. O. Box 847 Alva, 73717 C	1 Hughes 500
Kinzie Industries P. O. Box 847 Alva, 73717 Wayne E. Kinzie, President Phone: 405-327-1565 C, I	2 Hughes 269A 2 Hughes 300 1 Hughes 500
Bill Klutts Helicopter Service Box 311 Copan, 74022 Bill Klutts, Owner Phone: 918-532-4260 A, R, T; observation	1 Bell 47G
Lesaire, Inc. Municipal Airport Alva, 73717 Phone: 405-327-1612 A	5 Hughes 269A
PAM-AIR Division of Northrup Worldwide Aircraft P. O. Box 1708 Lawton, 73501 Phone: 403-353-0128 Rex Madeira, President F, G, I, J, L, M, N, Q, R, B, C, E, K, O, S	6 Bell 47G3B1 1 Bell 47G3B2
Shamrock School of Aeronautics Box 399 Bethany, 73008	1 Bell 47G2A
Tulakes Aviation Co. Box 32206 Oklahoma City, 73132 Phone: 405-789-5252	2 Hughes 300

OKLAHOMA - continued

Versatile Helicopters, Inc.	1 Bell 47G2
P. O. Box 1433	1 Bell 47G3B
Ardmore, 73401	1 El Tomcat
Phone: 405-223-1285	1 Bell 206B
Keith T. Hickman, President	1 Bell 47G4A
A, C, E, G, I, N, R, J, L, N, P, Q	

OREGON

Albany Airways, Inc.	1 Brantly B2
3510 Know Butte Road	3 Brantly B2B
Albany, 97321	2 Hiller UH-12B
Ronald G. Fisher	2 Bell 47G3B1
Phone: 503-926-5533	2 Sikorsky S-55
A, C, E, F, G, H, I, K, L, N, R	1 Sikorsky S-55B

Beathe Helicopters, Inc.	1 Bell 47G
Route 1, Box 132B	
McMinnville, 97128	
Ralph W. Beathe, Owner	
Phone: 503-472-2584	
Hangar: Route 1, Box 132B	
McMinnville	
A, F	

B-R Helicopter	1 Bell 47J3
Route 3, Box 34B	
Milton-Freewater, 97862	
A, E, M, O, Q, R	

Bohemia, Inc.	1 Fairchild SL-4
2280 Oakmount Way	1 Gazelle
Eugene, 97401	
Phone: 503-343-7321	
L. L. Stewart, President	
R. D. Freeman, Chief Pilot	
B, E, K, L, R	

Butler Aircraft	1 Hughes 269A
Box 338	
Roberto Field	
Redmond, 97756	
Phone: 503-548-2332	

OREGON - continued

Caveman Helicopters, Inc. 5470 Azalea Drive Grants Pass, 97526 Phone: 503-476-7553 Him Hendershot, Chief Pilot Mr. Doug Hughes, Owner B, E, F, G, K, L, R	1 Bell 47G3B
Columbia Helicopters, Inc. 4747 N. Channel Avenue Swan Island, Portland, 97217 Phone: 503-285-9155 Wes Lematta, President A, C, E, F, G, H, I, J, K, L, N, R, T; logging	1 FH 1100 2 Hiller 12E 3 Hughes 269A & 1 Sikorsky 61 7 Boeing 107
Command Helicopters, Inc. P. O. Box 130 Medford, 97501 Philip A. Ginther, Manager Phone: 503-779-4881 A, K, L	18 Kaman H-43
Coons Flying Service Butter Creek Echo, 97826 Mr. Glen Coons Phone: 503-376-8228	1 Hughes 300
Corvallis Aero Service P. O. Box 606 Corvallis, 97330 Phone: 503-753-4466 A, C, E, F, G, I, K, L, N, O	1 Bell 47G5
Curry County Communications 607 Railroad Street Brookings, 97415 Vern R. Garvin, Owner Phone: 503-469-2114	1 Bell 47G
George Drury P. O. Box 64 Coburg, 97401 Phone: 503-344-1938 A, F, G, J, K, L, Q, R	2 Bell 47G5

OREGON - continued

Eagle Flightways, Inc. Portland-Hillsboro Airport Hillsboro, 97123 Phone: 503-648-7151 Bob Bell C, E, F, I, K, L, N	1 Bell 47G3B2
Evergreen Helicopters, Inc. P. O. Box 358 McMinnville, 97128 Delford M. Smith Phone: 503-472-4151 A, E, F, G, H, J, K, L, M, P, Q, T; logging	1 Sikorsky S-61L 10 Bell 205A 12 Hiller UH-12E 1 Hiller E4 2 Alouette II 1 Sikorsky S-64-E 1 Bell 47G3B2
Goodat Crane Service 2611 S.E. 98th Street Portland, 97266 Phone: 503-760-7422 Atten. Walter Goodat	1 FH-1100 1 Bell D47
Grote Aviation P. O. Box G Joseph, 97846 Phone: 503-432-3721 A, B, E, F, G, J, K, L, M, N, O, R, Q, S	1 Bell 47G3B2
Henderson Aviation 2435 Onyx Street Eugene, 97403 Charles H. Henderson, President Phone: 503-343-2289 A, B, E, F, G, H, J, K, L, N, O, Q, R, S	1 Bell 47G4A 1 Bell 47G5 1 Bell 47G3B2 1 Bell 206A 1 Hughes 300
Huffman Auto Grinding Service 754 Filmore Eugene, 97402 Phone: 503-343-9246	1 Hiller UH-12A
Inland Helicopters 2660 Vine Street Grants Pass, 97526 Phone: 503-476-7244 A, B, E, F, G, I, J, K, L, M, Q, R	1 Bell 47G4A 1 FH-1100

OREGON - continued

Mid Valley Helicopters, Inc. 1 Bell 47G3B2
1703 Kenworthy Road 1 Bell 206B
Albany, 97321
Phone: 503-926-5335
A, B, E, F, G, K, L, M, N, O, Q, R, S

Mountain Air Helicopters 1 Bell 47G3B1
P. O. Box 7394 1 Bell 47G3B2
Salem, 97303
A, E, F, G, J, K, L, M, Q, R

Pacific Helicopters 1 Hughes 300
3474 Hadley Street, N.E.
Salem, 97303
Joseph C. Anderson, Diane Anderson
Phone: 503-363-1015
A, E, F, G, J, K, L, M, N, P, Q, R, S

Rambling Rotors 1 Bell 47G3B1
Route 2, Box 2744 1 Bell 47G3B2
LaGrande, 97850 2 Bell 47G3B1
William Knight, President 1 Bell 206B
Phone: 503-963-5644
A, B, C, E, F, G, H, K, L, M; Q, R, O

Reforestation Services, Inc. 3 Hiller 13E
P. O. Box 3291
Salem, 97302
G. E. Liming, President
Phone: 503-362-8322
E, F, G, K, L, Q

Robert V. Sawalish 1 Hughes 300
1210 N.W. Ingram Avenue
Pendleton, 97801
Phone: 503-276-1189
R, O

R. H. Rogers and C. T. Jensen 1 Bell 206B
P. O. Box 220
Medford, 97501
E, F, G, J, K, L, M, N, P, Q

OREGON - continued

Roseburg Air Service Municipal Airport Roseburg, 97470 Phone: 503-673-7133 Don Hunt C, H, I, K, L, N, R	2 Sikorsky S-55 2 Sikorsky S-58 1 Hiller 12B
Roseburg Lumber Co. P. O. Box 1088 Roseburg, 97470 Phone: 503-679-8741 B, E, F, J, R	1 FH 1100
Vale Air Service Vale Airport Vale, 97918 Phone: 305-473-2929	1 Alouette II
Harold Wagner 6875 S.E. Pine Court Portland, 97215	1 Hughes 500 1 Hughes 300
Western Air Industries P. O. Box 1296 Medford, 97501 Richard E. Foy, Owner Phone: 503-773-4832	1 Bell 47G3B1
Western Helicopter Service P. O. Box 369 Neberg, 97132 Norman S. Parker, President A, E, F, K, L, J, P, Q	2 Bell 47G3B1 2 Bell 47G3B
Widing Transportation, Inc. and J. C. Compton Co. P. O. Box 86 1305 Lafayette Avenue McMinneville, 97128 E, F	1 Bell 206A
Williamette Helicopter Service 188 Maynard Avenue Eugene, 97402 Ross R. Green, Owner Phone: 503-688-4280 A, E, F, K, L, M, P, Q	1 Bell 47G3B 1 Bell 47G3B1

PENNSYLVANIA

Ag-Rotors, Inc. Road 1, Box 91 Gettysburg, 17325 Phone: 717-334-6777 Dr. Carrol M. Voss, President A, C, E, F, I, J, K, L, M, N, Q, R	1 Bell 47G5 1 Bell 47G2 1 Bell 47G2A1 1 Bell 47J 6 Bell 47G 2 Bell 47D1
Aircrane Inc. 1420 Phoenixville Pike Westchester, 19380 Phone: 215-644-4430 Peter Wright, Sr., President C, G, J, K, L	2 Sikorsky S-56
Asplundh Aviation, Inc. 505 York Road Jenkinstown, 19046 Phone: 215-887-2500 A, E, F, G, L, Q, R, T; infrared	1 FH-1100 3 Bell 47G2 4 Bell 47G4 2 Bell 47G4A 1 Bell 47G3B1 1 Bell 47G2A1
Bermuda Heliport 2060 Bennett Road Philadelphia, 19116 Mike Bott Phone: 215-677-5831 C, F, G, I, R, N	4 Brantly B2 3 Brantly B2B 2 Hughes 269A 1 FH-2200
Bologna Coal Company P. O. Box 127 Burgettstown, 15021 Attn. B. Bartholomae Phone: 412-947-9297 F, Q, R, S	1 FH-1100
Carson Helicopters, Inc. R.R. 1, Box 94 Perkasie, 18944 Phone: 215-249-3535 Franklin Carson, President H, K, L, T; logging	5 Sikorsky S61L 3 Sikorsky S-58 3 Sikorsky S-55 2 Sikorsky S-58T
Cherry Ridge Flying Service Sheridan Manor Apartment #E-3 S. Empire Street Wilkes-Barre, 18702 Attn. Lawrence Blight	1 Bell 47G

PENNSYLVANIA

Copters, Inc.	3 Bell 206A
International Airport	1 Bell 47J2
Hangar I-26	1 Bell 47G2A
Philadlephia, 19153	
Phone: 215-365-6550	
B, C, E, F, O, Q, R, S	
Delaware Valley Helicopters	1 Bell 47G
Division of Engle Flying Service, Inc.	
3 M Airport	
Bristol, 19007	
Harold Hayden	
Phone: 215-945-5100	
FAST, INC..	1 Vought Gazelle
Fetsko Aviation Sales & Transportation	7 Enstrom F-28A
P. O. Box 61	
Media, 19063	
John J. Fetsko, President	
Phone: 215-565-2986	
B, C, E, F, G, I, N, O, R, S	
Flightways Corporation	1 Bell 206A
Philadelphia International Airport	
Philadelphia, 19153	
Attn. L. Beaverblock	
G & H Associates	1 Enstrom F-28A
1710 W. Dekalb Pike	
King of Prussia, 19406	
Phone: 215-265-6811	
J, O	
Great Valley Aviation	1 Bell 47G4A
Mainline Heliport	1 Bell 47G2
Malvern, 19355	1 Bell 47G
William L. Shippey, President	
A, C, F, I, N, T; sales	
Keystone Aeronautics, Inc.	2 Bell 206A
Helicopter Services Division	2 Bell 47G4A
Allegheny County Airport	3 Enstrom
West Mifflin, 15122	
Phone: 412-462-2800	
Attn. Di McMahon	
B, C, E, F, G, I, J, K, L, M, N, O, Q, R, S	

PENNSYLVANIA - continued

Keystone Aircraft Inc. P. O. Box 622 Connelssville, 15425 B, C, E, F, G, I, J, L, N, O, Q, R, S	1 Hughes 500 1 FH-1100 3 F-28A Enstrom 2 Bell 206A
Keystone Helicopter Corporation 1420 Phoenixville Pike West Chester, 19380 Phone: 215-644-4430 Peter Wright, Sr., President B, C, E, F, G, H, K, L, O, Q, R	2 BO-105C 1 Sikorsky S-55 2 Sikorsky S-58 3 Bell 47 5 Bell 206
Latrobe Aviation, Inc. P. O. Box 150 Latrobe, 15650 Attn. John Masters Phone: 412-539-162 E, F	1 FH 1100
Maine Line Helicopters, Inc. New Garden Airfield Toughkenamon, 19374 Jacques C. Guequierre, President Phone: 215-268-8789 E, F, J, N, M, O, Q, R	1 Bell 47G2A1 1 Hughes 269A 1 Bell 206B
Miller Aviation, Inc. Allegheny County Airport Pittsburgh, 15122 Phone: 412-461-8600 Manager L. B. J. Hoffman E, F, I, L, M, N, O, Q, R, S	3 Brantly B2B
Penn Lewis Helicopter Riverside Drive Lewiston, 17044 George T. Stoicheff, President Phone: 717-248-5483 A, R	2 Bell 47D1
Penn Line Service, Inc. Aviation Division P. O. Box 462 Scottsdale, 15683 A, C, G, I, K, L, Q, R	4 Bell 47G4
Seneca Helicopters, Inc. P. O. Box 882 Oil City, 16301 Louis Darvassy, President B, C, D, E, F, G, I, J, K, L, M, N, O, Q, R, S	1 Hughes 269A 1 Bell 47G5 1 FH 1100

PENNSYLVANIA - continued

Williamsport School District
845 Park Avenue
Williamsport
Phone: 717-326-3501
1 Bell 47D

RHODE ISLAND

Copters Unlimited, Inc.
State Airport
Warwick, 02886
Phone: 401-739-0363
V. Colicci, President
C, E, F, N, R
1 Bell 47D1
2 Bell 47G
1 Bell 47H1
1 Bell 47J2A

SOUTH CAROLINA

Ag-Copters
Route 1, Box 197
Leesville, 29070
Bobby L. Daggerhart
A, K, L, P, Q
2 Hughes 269B

Agricultural Helicopters, Inc.
Box 191
Crestown
Phone: 803-826-6033
A, N
4 Hughes 269A
5 Hughes 300

Camden Helicopter Service
643 Rutledge Street
Camden, 29020
Phone: 803-432-5148
1 Hughes 269A

Eagle Aviation, Inc.
Aiken, 29801
Phone: 803-648-3233
C, I, L, N, O, Q, R
1 Hughes 300

Garrison Aviation, Inc.
Box 266
Clemson, 29631
E, F, L, N, R
1 Bell 47G2

SOUTH CAROLINA - continued

Inland Airlines P. O. Box 1424 N. Myrtle Beach, 29582 Phone: 803-272-6161 C, G, I, L, O, Q, R	2 Bell 47G4 1 Bell 47G4A
Metropolitan Helicopter Corporation 400 Barringer Building Columbia, 29201 Phone: 803-779-3390	1 Hughes 300
Polston, C. P. Jr. Blenheim, 29516 Phone: 803-479-3311 A, B	1 Bell 47G5 1 Hughes 269A
South Carolina Helicopters, Inc. P. O. Box 636 Saluda, 29138 Lester F. Hembel, President Phone: 803-445-8126 A, B, C, I, J, N, O, R, S	6 Hughes 269A 4 Hughes 300
Southern Helicopter Enterprises Route 1, Box 22 Gaston, 29053 Phone: 803-794-1142	
Taxair P. O. Box 145 Lugoff, 29075 Phone: 803-432-6023 John W. Conder, President F (Lease corporate helicopters and pilots)	1 Hughes 300 1 Hughes 500

SOUTH DAKOTA

William Hebron P. O. Box 1272 Huron, 57350 Phone: 605-352-9336 A, C, E, L, N, Q, T; power control	1 Bell 47G5
Rushmore Helicopters, Inc. Keystone Bruce A. Schletz, Vice President Phone: 605-666-4461	3 Bell 47G5

TENNESSEE

Professional Aviation Services, Inc. 1 Hughes 300
Lovell Field
Chattanooga, 37421
Henry N. Smith, Manager
Phone: 615-892-6716
E, F, K, N, Q, R, S

Keith Wilson Helicopters, Inc. 2 Hughes 209A
AMF Box 30247
Memphis, 38130
Phone: 901-332-6630
E, F, J, N, Q, R, S

Whirlybird Helicopters Inc. 1 Bell 47J2A
Rivermont-Downtown Memphis
200 West Georgia
Memphis, 38103
William W. Robinson III, President
B, E, F, G, J, L, Q, R, T; land development

TEXAS

Action Helicopter Service 1 Bell 47G2
San Antonio International Airport
San Antonio

Acme School of Aeronautics 1 Bell 47G2
Meacham Field
Forth Worth
Attn. Wigginton

Agri Copters 1 Bell 47D1
Box 821 2 Bell 47G
Premont, 78375 1 Cont. El Tomcat
C. P. Lewis, President 1 Bell G2
Phone: 512-348-3713 1 Hiller 12D
A, G, M

Air Central, Inc. 1 Bell 47G5
P. O. Box 2623
Harlingen, 78550

TEXAS - continued

Airhaven Sales, Inc. 1 Bell 47G
Redbrid Airport
Dallas, 75232
Lanny Money, Manager
Phone: 214-339-9358
N

American Helicopters, Inc. 1 Bell 47G3B2
P. O. Box 5184 1 Sikorsky S-58T
Amarillo, 79105
Jim D. Strickland, President
Phone: 806-372-3711
Dallas
Phone: 817-834 9092
A, B, E, F, G, H, J, K, L, M, P, Q, R, T

Amigo Helicopters, Inc. 1 Bell 47G2
Route 13, Box 7600
San Antonio, 78218
Phone: 512-824-8880
A, E, F, G, J, M, N, Q, R, S

Barnett Helicopters 1 Bell 47D
4502 Shea Parkway 1 Bell 47G
Corpus Christie 1 Bell 47G3B1
Phone: 512-888-6782 1 Bell 47G4A
855 6333 1 Bell 206
Herman Barnett, President
A, E, M, N, Q

Coastal Helicopters 1 Bell 47G2
P. O. Box 8509
Corpus Christie, 78412
Phone: 512-888-7772

Rex Fennel Helicopter Service, Inc. 1 Bell 47G4
Corpus Christi International Airport
P. O. Box 8509
Corpus Christi, 78412
Phone: 512-888-4711

Dallas Airways 1 Bell 47G
1901 Ross Avenue
Dallas, 75201
Delmo Johnson, Manager
Phone: 214-747-0636
N, O, Q, R, S

TEXAS - continued

Ellis County Aircraft Sales P. O. Box 901 Waxachie, 75165	1 Bell 47G3B1
Helix Air Transports, Inc. 9300 N.C. Expressway Dallas, 75231 Max A. Stone, Vice President Phone: 214-363-2431 C, E, F, G, I, J, N, O, Q	1 Bell 47G5 1 Bell 47G2 1 Bell 47J 1 Bell 47G3B1 1 Bell 47J2
Houston Helicopters, Inc. Pearland Airport P. O. Box 830 Houston, 77581 Phone: 713-485-1777 A, C, F, E, G, J, N, P, Q, R	2 Bell 206A 2 Bell 47C4A 1 Bell 47G4 2 Bell 47G2A1 1 Bell 47D1 1 Bell 206B
Houston Beechcraft, Inc. 9011 Randolph Houston, 77017 C, I	7 Hughes 300 1 Hughes 500
Mac Helicopters P. O. Box 12652 Houston 77017 Carl Mangogna, President Phone: 713-644-8386 E, G, F, J, P, Q, R, S	2 Bell 206A
Marsh Aviation Corporation 8906 Randolph Street William P. Hobby Airport Houston, 77017 Phone: 713-643-6549	1 Bell 47G2
Monahan Helicopter Service P. O. Box 36 Wetmore, 78163 Richard J. Monahan Phone: 512-438-2984	2 Bell 47G 1 Bell 47D
Pat Patterson Helicopter Services Corporation Route 2, Box 143B Roanoke Loran E. Patterson, President Phone: 817-430-1085 (see California listing)	1 Alouette III

TEXAS - continued

Plains Helicopter Company Route 2, Box 260 Slaton, 79364 Roger Evans, President Phone: 806-828-6771 N	2 Hughes 300
Ranger Patrol Helicopters 5301 S. Westmoreland Avenue #101 Dallas, 75237 Phone: 214-330-6351 Gary Graham, Owner E, F, G, N, Q, R, S	1 Bell 47G5A 1 Bell 47J
Rowan Air Cranes Subs. of Rown Drilling Company Post Oak Tower Houston Phone: 713-621-7800 H, L, P	1 Leased Sikorsky S-64E
Rowco, Inc. Route 13, Box 741 11793 Nacodoches Road San Antonio, 78218 William Frank Cady, Jr., President Phone: 512-824-1363	2 Bell 47G2 1 Bell 47G5 1 Bell 47G4A
Sabine Offshore Company, Inc. P. O. Box 405 Sabine Pass, 77655 Ralph Schoenberg, President Marvin Dudley, Vice President Phone: 713-727-1400 E, F, G, J, P, R	2 Bell 47J2A 1 Bell 47G4A 1 Bell 47G5 1 Bell 47G5 1 Bell 47J2
M. H. Spinks Enterprises, Inc. P. O. Box 11099 Oak Grove Airport Fort Worth, 76110 Phone: 817-293-2140 C, E, F, G, I, N, Q, R, S, P	2 Bell 47G

TEXAS - continued

Tenneco, Inc. 17795 JFK Boulevard Houston Intercontinental Airport Houston, 77060 Phone: 713-443-3550 Attn. H. M. Hugo	7 Bell 206A
Texas Helicopters Route 2, Box 902B Corpus Christi, 78408 Phone: 512-265-9292	2 Bell 47G4A
U.T.L. Aeronautics, Inc. Helicopter Division 11711 E. Northwest Highway Dallas, 75218 Marvin Messick, Manager Helicopter Division A, C, E, F, G, I, N	1 Bell 47G2 1 Bell 47G5 1 Bell 47J
Van-Aero, Inc. P. O. Box 38417 Dallas, 75238 Phone: 214-328-3576 Larry H. Vance E, F, G, J, M, Q, R, T	1 Bell 47J
VTOL Associates, Inc. 1334 South Irving Heights Drive Irving, 75060 Phone: 214-251-2713 J. H. Briscoe, President Phone: 214-661-1040	8 Bell 47G 1 Bell JetRanger

UTAH

Aircraft Maintenance, Inc. 1887 S. 1800 West Woods Cross, 84087 Attention Mr. Wayne R. Witt C, I	1 FH 1100 1 Bell 47G3B 1 Bell 47G3B2
Helo-Wood Box 85 Tremonton, 84337 Vyrle Wood, Owner Phone: 801-257-5254 A, F, J, L, T	1 Bell 47G5

UTAH - continued

Intermountain Ambulance Service, Inc. P. O. Box 1416 Salt Lake City, 84104 James O. McClellan, President Phone: 801-322-2493	1 FH-1100
Hosking Helicopters, Inc. 115 South 750 East Bountiful, 84010 Robert F. Hosking, President Phone: 801-295-8368 A, B, C, E, F, G, H, I, J, K, L, M, O, Q, R, S, T	3 Bell 47G3B1 2 Bell 206B 1 FH 1100
Inter-west Corp. P. O. Box 691 Municipal Airport Salt Lake City, 84101 Phone: 801-359-2085 W. E. Ellis, President A, B, C, E, F, G, H, I, J, K, L, M, Q, R, S	1 Alouette III 1 Lama 12 Bell 47G3B1 1 Bell 206B
Key Aviation, Inc. Salt Lake City, 84101 Phone: 801-359-2085 B, C, E, F, G, I, K, L, M	2 Bell 47G3B2 1 Bell 206A 1 Bell 47G3B 9 Bell 47G3B1 1 Bell 47J2A 1 Alouette II 1 Alouette III 1 Hughes
Kelsey-Ellis Air Service, Inc. Municipal Airport Salt Lake City Phone: 801-359-2085	1 Bell 47G5 1 Bell 47G3B2
Rocky Mountain Helicopters P. O. Box 1337 Provo, 84501 James B. Burr, President Phone: 801-375-1124 E, F, G, J, K, L, M, R	5 Bell 47G3B1 1 Bell 47G3B 1 Bell 206A 1 Bell 47G5 1 Alouette III 1 Bell 47AJ2

UTAH - continued

Sky Choppers of Utah, Inc.	11 Bell 47G3B1
P. O. Box 1067	2 Bell 47G3B2
Municipal Airport	1 Bell 47G3B
Provo, 84601	2 Bell 206A
R. E. Newbrough, Vice President	1 Alouette III
Phone: 801-373-1508	1 SA 315B LAMA
A, B, C, E, F, G, H, I, J, K, L, M, Q, R	

VERMONT

Vermont Helicopter Services, Inc.	1 Enstrom F-28A
P. O. Box 338	
Waitsfield, 05673	
Phone: 802-496-2020	

VIRGINIA

Aerial Services Corporation	3 Bell 47G2A
P. O. Box 4217	1 Bell 47G2A1
Roanoke, 24015	1 Bell 47G5
Phone: 703-774-4473	
Attn. Harold F. Brown	

Campbell Air Service	4 Bell 47G4
Virginia Division	1 Bell 47G2A
P. O. Box 4217	
Roanoke, 24015	
W. B. Rowe, Sr., President	
Phone: 703-774-4473	
A, C, E, F, G, K, L, M, Q, R	

Colonial Helicopters, Inc.	3 Bell 47G2
Norfolk Heliport	1 Bell 47G2A
201 W. Indian River Road	3 Bell 47G4A
Norfolk, 23523	1 Hughes 269
Eugene G. Hicks	
Phone: 703-545-0359	
A, C, E, F, G, I, J, L, O, N, P, R, S, K	

Eastern Helicopter Corporation	1 Bell 47G4
P. O. Box 4365	1 Bell 47G4A
Roanoke, 24015	
Phone: 703-989-0526	
A, F, G, L, Q, R	

VIRGINIA - continued

Hawthorne Aviation, Inc. 2 Bell 47H1
South Terminal 1 Bell 47J
Byrd International Airport
Sandston, 23150
(Richmond, VA)
Phone: 703-222-7256
E, F, Q, R, S

Richmond Aviation 1 Bell 47G
Byrd Field
P. O. Box 176
Sandston, 23150
Jim McGeorge
Phone: 703-222-7233

Wekondo Helicopter Services 1 Bell 47G
Route 4, Box 544
Petersburg, 23803
Larry A. Moore
Phone: 703-732-8590

WASHINGTON

Aero Copters, Inc. 2 Bell 47G3B1
Boeing Field 2 Bell 206B
8333 Perimeter Road, South
Seattle, 98108
G. C. Garbell, President
Phone: 206-763-2177
A, B, C, E, F, G, I, J, K, L, N, P, Q, R

Alpine Helicopters, Inc. 2 Bell 47G2
17235 Cedar Grove Road, S. W. 2 Bell 47G3B1
Maple Valley, 98038 1 Bell 47G4
Phone: 206-432-0222 1 Bell 47G3B2
Karl J. Spee, President 2 Hughes 500
A, E, F, G, J, K, L, N, R, S, T; logging

Mr. Richard Archer 1 Bell 47D1
Archer Farming Service
Route 2, Box 27
Waitsburg, 99361
A

Car's Helicopters 1 Bell 47G3B1
P. O. Box 790
Pomeroy, 99347
Mose Car, Owner
Phone: 509-843-1958

WASHINGTON

Cascade Aircraft, Inc. 1 Hiller UH12
2052 West Bakerview Road
Bellingham, 98225
Phone 206-733-3727
E, F, G, N, R

Cascade Helicopters, Inc. 3 Bell 47G2
P. O. Box 354 2 Bell 47G3B1
Cashmere, 98815 1 Vought Alouette II
Fred C. Scaman, President
Phone: 509-782-2915
A, B, C, E, F, G, I, J, K, L, M, N, R

Coast Charter 1 Hughes Tool 169A
P. O. Box 98243
DesMoines, 98188
Phone: 206-878-8280
Owner: David B. Beardslee
F, R, S

Bruce A. Coombs 1 Hughes 269A
Coombs West Air Company 1 Hughes 269B
908 S. 25th Street
Yakima, 98901
A, C, I, L, R

N. A. Degerstrom, Inc. 1 Enstrom F28A
N3303 Sullivan Road 1 Bell 206B
P. O. Box 425
Spokane, 99210
H. L. Davis
Phone: 509-928-3333
H

Duffy, Lawver & Kumpf, Inc. 1 Hiller 12B
205 Lowman Building 1 Bell 47G3B2
Seattle, 98104
Phone: 206-622-0885
Robert T. Ewbank, President
E, F, G, J, K, L, M, Q, R, T; land surveying

Emco Helicopter Co. 1 Bell 47G
Bellingham Airport 2 Bell 47G2
Bellingham, 98225 1 Bell 47G3B
Phone: 206-733-4747 1 Bell 47G3B1
A, E, F, G, K, L, Q, R

WASHINGTON - continued

Emerald Airways, Inc. P. O. Box 19226 Spokane International Airport Spokane, 99219	1 Bell 206A
Farm & Forest Service Box 505 Napavine, 98565 M. L. Foster Phone: 206-262-3197 A, E, F, G, J, K, L, M, N, Q, R	1 Bell 47G 1 Bell 47G3B2
Great Western Helicopter Lines 1010 26th Avenue, N. W. Tacoma Industrial Airport Gig Harbor, 98335 Phone: 206-858-3900 C, E, G, I, J, K, L, M, N, R	2 Hughes 500 1 FH 1100
Helicopter Services Company 2108 W. Washington Avenue Yakima, 98902 Phone: 509-453-0345 Don Larson A, B, C, E, F, I, J, K, L, M, Q, R	7 Bell 47G2 1 Bell 47G3 3 Bell 47G4A
Highlife Helicopters, Inc. Route 1, Box 1350 Spanaway, 98389 Phone: 206-584-4810 B, E, F, K, L, M, N, O, P	1 FH 1100 1 Hughes 269A 1 Hiller 12E
Moses Lake Air Service Moses Lake, Washington Arthur S. Wigler, Owner Phone: 509-765-8011 A, R	1 Bell 47D
North American Helicopter Services, Inc. 605 South Riverside Drive Seattle, 98108 Phone: 206-762-7185 B, D, E, F, G, H, J, K L, M, O, Q, R, S	1 Sikorsky H19 1 Bell 47HB3B1 1 Hughes 500 1 Bell 206B 1 Alouette III
J. E. Hall E. 6200 Alki Street Spokane, 99206 Phone: 509-534-0473 B, F, J, K, L, Q, R	1 Bell 206A

WASHINGTON - continued

Olympic Helicopters, Inc. 1 Hughes 269A
8241 Perimeter Road, South 3 Hughes 300
King County Airport, Boeing Field 4 Hughes 500
Seattle, 98108 1 Sikorsky S-58
M. E. Lematta, President
Phone: 206-767-3055
B, C, E, F, G, J, K, L, N, P, R

Puget Sounds Helicopter Inc. 1 Hughes 269B
P. O. Box 515, 514 River Road
Puyallup, 98271
J, O, R

Queen City Aviation 1 Enstrom F-28A
7675 Perimeter Road, South 1 Bell 47AJ2
Seattle, 98108
Rex Gallagher, J. Johnson
Phone: 206-762-0970
206-767-0494
E, F, G, J, K, L, M, N, O, P, Q, R

Seattle Air Charter 1 Hiller UH12A
8245 Perimeter Road
Boeing Field
Seattle, 98108
Phone: 206-767-4622

Seattle Helicopter Airways, Inc. 2 Bell 206A
P. O. Box 908
Bellevue, 98009
Kemper Freeman, President
Phone: 206-454-2431
E, F, L, R

Sky Ranch Aviation 1 Bell 47G3B2
Tonasket, 98855 1 Bell 47G2
Al Lockwood, Owner 1 Bell 47G
A, C, E, G, K, L

Snake River Helicopters 1 Bell 47G3B1
Mose Car
P. O. Box 790
Pomeroy, 99347
Phone: 509-843-1958

Spokane Helicopters 1 Bell 47G3B2
4015 E. Mission 1 Bell 47J2
Spokane, 99202
Clifford Richey, Vice President,
General Manager
A, B, C, E, F, G, H, I, J, K, L, M, N, O, R, S

WASHINGTON - continued

Ben T. Sprague Route 1, Box 330 Snohomish, 98290 Phone: 206-334-2829 N	1 Hiller 12B 1 Bell 47G2
Strev-Air R.R. #3, P.O. Box 460 Standwood (Camano Island) 98292 Phone: 206-629-3996 Carl W. Strever, Owner C, E, F, I, N, R	1 Hiller UH12
Thunderbird Aero Enterprises, Inc. Snohomish County Airport Everett, 98202 G. W. Snoddy Phone: 206-353-4949 N	1 Brantly B2
Waitsburg Helicopter Route #1 Waitsburg, 99861 Kermit Jones Phone: 509-337-6538	3 Bell 47D1
Weyerhaeuser Company 1020 - 26th Avenue, N. W. Gig Harbour, 98335 Phone: 206-858-9951 Telex 910-441-2615 George W. Weyerhaeuser, President A, E, G, K	2 Bell 47G4 1 Bell 206A 3 Bell 206B 1 Bell 212

WEST VIRGINIA

Helicopter Patrol, Inc. P. O. Box 126 Bridgeport, 26330 George L. Reno, Manager Phone: 304-842-3181 Fred D. Ferlito, Chief Pilot C, E, F, G, I, Q, R	1 Bell 47G2A 1 Bell 47G4 2 Alouette II 2 Bell 47G5
--	---

WEST VIRGINIA - continued

Hummingbird Air Service, Inc. 2 Bell 47G4A
P. O. Box 8674 1 Bell 206A
Charleston, 25303
Russell L. Morris, Manager
Phone: 304-342-3651
A, E, F, G, Q, R

Carl E. Smith, Inc. 1 Bell 47G4A
P. O. Box 4
Sandyville, 25275
Carl E. Smith, President
Phone: 304-273-4261
G, F, K

WISCONSIN

Blackhawk Helicopter Service, Inc.
905 W. Exchange
Brodhead, 53520
Phone: 608-897-4717
Lee C. Buchanan, President
A, E, F, J, L, M, Q, R

Interstate Helicopters 3 Bell 47G3B1
c/o General Investments
231 W. Wisconsin
Milwaukee, 53203
A, C, E, I, J, K, L, M, N, R, T

Midwest Airways, Inc. 1 Hughes 269A
Howell Avenue
Milwaukee, 53207
Phone: 414-744-9970
B, C, E, F, I, S

Omniflight, Inc. 2 Bell 47G2
P. O. Box 31 1 Bell 47G2A
Janesville, 53545 3 Bell 47G4A
Richard Werling, President 4 Bell 206B
Phone: 608-754-2363 3 Bell 47G5
A, B, C, E, F, G, I, J, K, L, M, N, O, Q, R, S

WYOMING

Hawkins and Powers Aviation
P. O. Box 391
Greybull, 82426
A, B, C, E, F, G, I, J, K, L,
M, N, O, Q, R

1 Hiller UH12-SLA
1 Hiller SL3
1 Hiller UH12E
1 Kaman H43A
3 Hiller UH 12D

F. Kjerstad Helicopters
P. O. Box 273
Jackson Hole
Phone: 307-733-2435
Roger R. Kjerstad
Floyd A. Kjerstad, Partners
Operated by Floyd Kjerstad
B, E, F, O, Q, R, T; search and rescue

1 FH 1100

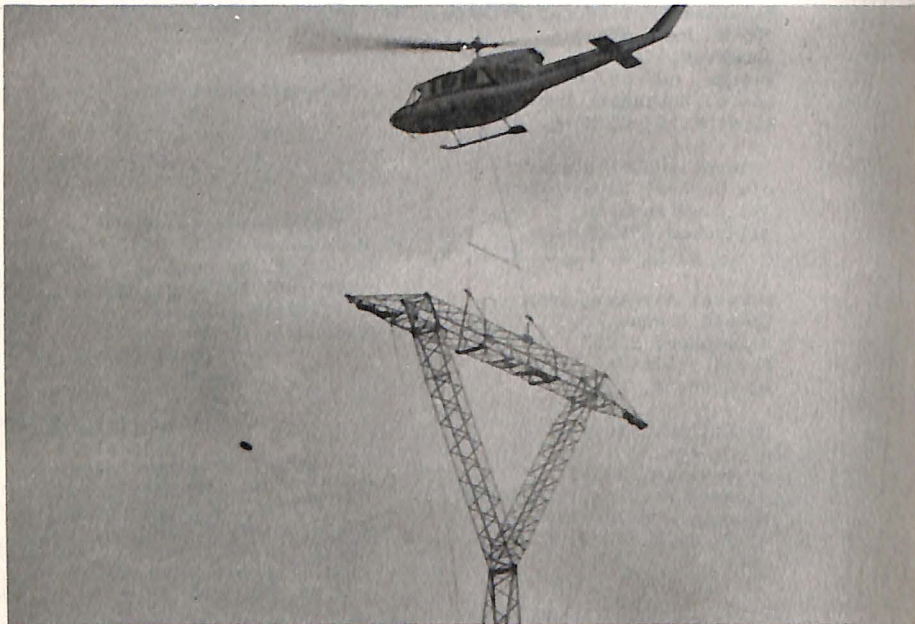

High in the Canadian Rocky Mountains, a Bow Helicopters, Ltd. Bell 212, (twin engine turbine helicopter) sling loads transmission towers from the assembly yards in the valley.

CANADA

ALBERTA

Agro Copter Enterprises Ltd. P. O. Box 763 Red Deer, Alberta Phone: 403-886-4348 Em Brooks, President A, F, G, J, K, L, M, Q	2 Hiller UH-12E 2 Hughes 500
Alpine Helicopters, Ltd. McCall Field Calgary, Alberta Phone: 403-277-0738 Jack Nicolson, President A, F, G, H, J, K, L, N, M, O, Q, R	1 Bell 47J2 1 Bell 47G3B 6 Bell 206B 13 Bell B1 2 Sikorsky S-55 1 Sikorsky S-58T
Associated Helicopters, Ltd. Industrial Airport, Hangar #10 Edmonton, Alberta S. Rex Kaufman, President and Manager Phone: 403-455-4157 B, C, E, F, G, J, L, N	2 Bell 47G3B1 3 Bell 47G2 5 Bell 47J2 3 Bell 204B 14 Bell Jet Rangers 2 Bell 47G3B 7 Bell 206B
Bow Helicopters, Ltd. #10 Hangar, International Airport Calgary 67, Alberta Phone: 403-276-3366 B, F, G, H, J, K, L, T; skiing	5 Bell 206B 5 Alouette II 3 Bell 204B 2 Bell 47G3B 1 Bell 47G2 1 Bell 47J2A Super 1 Bell 205A-1 2 Bell 212 1 Bell 47G4
Canwest Aviation Ltd. Hangar #4 Calgary International Airport Calgary, Alberta Don Wederfort F, L	3 Alouette II 1 SA-341 Gazelle 1 SA-315B LAMA 3 Bell 47G3B2
Cheechako Exploration Services Ltd. 704 - 33A Street, N. W. Calgary, Alberta Attn: Loren Elliott	1 Bell 47G3B2 2 Hughes 500

ALBERTA - continued

Ed Darvill Construction, Ltd. 9111 160 Street Edmonton, Alberta 403-484-1796 A, B, F, J, K, L, R	1 Alouette II 1 Bell 47G2
Eldoado Aviation, Ltd. No. 11 Hangar Industrial Airport Edmonton, Alberta E. I. Bjorge, General Manager Phone: 403-454-2457 F	3 Bell 47G2 1 Sikorsky S-55
Kenting Aircraft Ltd. Hangar T3 McCall Field Calgary	1 Bell 204B
Klondike Helicopters Division of Kenting Aircraft Ltd. No. 1 Hangar, McCall Field Calgary C, F, G, H, J, K, L, M, N, P, R, T; airborne geophysics	1 Hiller SL4 3 Bell 206A 2 Bell 205A 3 FH 1100 2 Bell 47G2 1 Hiller 12E 1 S-58 3 Bell 206B 1 S-58T
Liftair International Ltd. Hangar 4, McCall Field Calgary Phone: 403-276-5405 F, J, K, L, N	3 Bell 47G3B1 2 Bell 47G2A 4 Bell 47G4A 1 Alouette II
Meridan Aviation, Ltd. McCall Field Calgary	1 Bell 47J2 2 Bell 47G3B1
Quasar Aviation Ltd. 1139 Varsity Estates Rise Calgary E, F, G, J, K, L, Q, P	2 Sikorsky S-58T 1 Hughes 500C

ALBERTA - continued

Shirley Helicopters, Ltd. Hangar #3, Industrial Airport Edmonton Don G. Stubbs, General Manager E, J, K, L, M, R, S Flight School in October 1973	1 Bell 47G2 1 Bell 47B1 2 Bell 206
Transwest Helicopters, Ltd. Calgary	1 Hughes 269A
United Helicopters Ltd. Hangar #4, McCall Field Calgary Phone: 403-276-9611 D. R. Ward, Manager B, E, F, G, J, K, L, N	5 Bell 47G3B2 2 Bell 47G4A 1 Bell 47AJ2 1 Hughes 500 1 Sikorsky S-55
Valerie Construction Ltd. P. O. Box 665 Bonneyville Roy Valere, President	1 Hughes 500

BRITISH COLUMBIA

Alpine Helicopters P. O. Box 208 Kelowna Phone: 604-763-4222 J. D. Nicholson, President	1 Sikorsky S-58T
H, J. Aero Copter Maintenance, Ltd. 4193 104th Street Ladner Kevan Nixdorf, President C	3 Bell 47G3B1 2 Bell 47G2
Canex Aerial Explorations Ltd. 700 Burrard Building Vancouver Mac Sanderson, Chief Pilot	1 Hughes 500
Capilano Helicopters, Ltd. Suite 745 - 555 Burrard Street Vancouver	1 Bell 47G3B

BRITISH COLUMBIA - continued

Golden West Aviation Ltd. 2-1555 Bentall Centre Vancouver T; leasing and sales	1 Bell 206B 7 Bell 47G3B1 1 Bell 47G3B2 1 Bell 205A1
Haida Helicopters, Ltd. 1360 - 1075 West George Street Vancouver Phone: 604-687-0131 B, F, G, H, J, K, L, Q, R	13 Alouette II 2 Bell 205A-1 3 Gazelle
Highland Helicopters, Ltd. 424 Agar Drive International Airport South Vancouver Phone: 604-273-6161 Edward C. Dunn, Managing Director E, F, G, J, K, L, R	3 Bell 206A 1 Bell 47G3B1 1 Hiller 12E
Industrial Wings, Ltd. Vancouver International Airport Vancouver	1 Bell 47D
McGillivray Helicopters Ltd. Box 396 Nanaimo Donald McGillivray, President Phone: 604-758-5036 254-3770 A, B, D, E, F, G, J, K, L, M, O, P, Q, R, S	1 Bell 47G3B1 1 Bell 47G2
M & B Helicopter Service Ltd. 463 Agar Drive International Airport South Vancouver Phone: 604-278-6288 Konrad Busch, Manager C	7 Hiller 12E 1 Bell 47G2 1 FH 1100
Nahanni Helicopters c/o Deltaire Industries Ltd. 4193 104 Street Delta Mr. D. Crowe F, G, H, J, K, L, M, P, R	2 Sikorsky S-55T 1 Vertol 44 1 Alouette III 1 Sikorsky S-58T

BRITISH COLUMBIA - continued

Northern Helicopters, Ltd. Abbotsford Airport Abbotsford S. F. Wright, P. B. Jones Phone: 604-853-1215 F, J, K, L, N	3 Bell 47G2 1 Bell 47G5 3 Alouette II
Northern Mountain Airlines, Ltd. Box 368 Prince Georges E. W. MacPherson, General Manager B, F, J, K, L, N, R	3 Bell 47G3B1 2 Bell 47G3B2 4 Bell 206B
Okanagan Helicopters, Ltd. Vancouver International Airport Vancouver John W. Pitts, President Phone: 604-278-5502 Bases: 17 in British Columbia, N.W.T, 1 in Nova Scotia Bases in B.C.: Campbell River, Ft. Nelson, Prince George, Smithers, Penticton, Terrace Vancouver, Wms. Lake, Revelstone, Cranbrook, Ft. St. John, Kamloops, Nelson, Terran, Kinashan Lake, Alta Lake, Germansen Landing A, B, C, E, F, G, I, J, K, L, M, N, O, P, Q, R, S	1 Sikorsky S-62 4 Bell 47G4 8 Sikorsky S-58T 1 Sikorsky S-55 4 Sikorsky S-61 60 Bell 206A 1 Bell 47AJ2 4 Bell 204B 2 Sikorsky S-61M (on order)
Rotoflite, Division of Rocky Mountain Helicopters, Ltd. Box 910 Invermere E, F, G, J, L	1 Bell 47G3B2 1 Bell 47G3B1 1 Bell 47G3B 1 Bell 47J2
Thomson Engineering Construction Ltd. 1249 Doran Road North Vancouver E, F, G, J, K, L, M, O, R, Q, R, S	1 Bell 47G3B1 1 Hughes 269A 1 Hughes 500
Transwest Helicopters, Ltd. 2792 Norland Avenue Burnaby 2 J. F. McMahon, President Phone: 604-291-7578 C, F, J, K, L, R	2 Alouette II 5 Bell 47G3B1 1 Bell 47G3B 2 Hughes 500

BRITISH COLUMBIA - continued

Vancouver Island Helicopters, Ltd. Box 2095 Sidney Alfred Stringer, President Phone: 604-656-3987 F, G, J, K, L, N, Q, R	4 Bell 47G3B1 1 Bell 47G4 4 Bell 47G3B2 1 Alouette III 1 Bell 206B
Westcan Turbo Helicopters Ltd. 4211 Arthur Drive Ladner Edward C. Dunn, President Phone: 604-946-4029	2 FH 1100 1 Bell 47G3
Williams Logging Spuzzum	1 Bell 47G2

MANITOBA

Aero Trades (Western) Ltd. Winnipeg International Airport Winnipeg F, G, J, K, L, M, N, R	1 Bell 47G4A 2 Bell 206A
Clement's Bar "C" Ranch, Ltd. Box 328 Russell Harold F. Clement, President A, T; ranch management	1 Hughes 269A
Gam Air, Ltd. Box 10, Group 28 R.R. #1 Winnipeg C, F, G, I, K, L, M, Q, R, T; heliport fuel	1 Bell 47J2A
Hudson Bay Air Transport, Ltd. R8AIN 9 Flin Flon W. H. Beveridge Phone: 204-687-5269 J	1 FH 1100
Lambair, Ltd. P. O. Box 808 The Pas J. A. Lamb, Manager B, D, E, F, J, K, L, Q, R	4 Bell 47G4A 2 Alouette II

MANITOBA - continued

Lambair Ltd.
P. O. Box 796
Thompson

3 Bell 47G4A
2 Alouette II
1 Bell 47G2
1 Bell 47G3B2

Midwest Aviation Ltd.
Winnipeg International Airport
Winnipeg
Phone: 204-75-0303
A, C, F, G, H, J, K, L, M

2 Bell 47G2
2 Bell 47G4
6 Bell 47G4A
1 Bell 205A
2 Bell 206A
3 Bell 206B

NEW BRUNSWICK

Eastcoast Helicopters, Ltd.
P. O. Box 100
Fredericton
Phone: 506-455-8919
A, F, J, K, L, M, N

1 Bell 47G

Maritime Air Service, Ltd.
McEwen's Field R.R. #4
Moncton
Phone: 506-855-9610
A, F, G, J, K, L, M, N, O, P, Q, R

3 Bell 47G2
1 Bell 47G
1 Bell 47G5
1 Hiller UH-12H4

Provincial Helicopters
R.R. #4
Moncton

3 Bell 47G3B2
1 Bell 47G5

NEWFOUNDLAND

Eastern Provincial Airways, Ltd.
P. O. Drawer 760
Cander Airport
Gander
W. H. Harris

2 Sikorsky S-55

NORTHWESTERN TERRITORY

Aero Arctic Limited
P. O. Box 1496
Yellowknife
R. W. T. O'Connor, President
B, E, F, G, J, K, L, M, Q, R

1 Bell 47G3B1
1 Sikorsky S-55C

NORTHWESTERN TERRITORY

Buffalo Airways, Ltd. Box 168 Fort Smith F, K, L, M	2 Bell 47G2 1 Alouette II
Trojan Helicopters, Ltd. Box 1720 Hay River E, F, G, J, K, L, M, P	1 Alouette II

NOVA SCOTIA

Eastern Flying Service Box 196 Sydney Airport Sydney	1 Bell 47G2
---	-------------

ONTARIO

Agro Spray Chemicals 355 Ridout Street North London J. J. Lauthier, Vice President Phone: 705-433-0108	2 Bell 47G5
Caldeon Helicopters R.R. #1 Caldeon A, F, H, G, K, L, M, N	3 Bell 47G2 1 Bell 47H1 2 Sikorsky S-55
Denison Mines Limited 4 King Street West Toronto 105	1 Alouette II
Dominion Helicopters, Ltd. P. O. Box 340 King City J. M. Fleming, President Phone: 416-832-2214 B, C, F, G, H, J, K, L, M, N, O, P, Q	3 Bell 47G2 1 Bell 47G2A 11 Bell 47G4 5 Bell 47G4A 2 Bell 47J2A 2 Bell 205A1 8 Bell 206B
Genaire 1961 Ltd. St. Catharines, P. C. Box 84 Phone: 416-684-1165	1 Bell 47G3

ONTARIO

Geophysical Engineering and Survey, Ltd. Box 49 Toronto Dominion Centre Toronto Phone: 416-362-1571 Attn: Mario Steiner J, T; surveys	1 FH-1100
Great Lakes Helicopters 439 Queen's Quay West Toronto Dave Turney, General Manager B,C, E, F, G, J, K, L, M, N, Q, R, S	2 Hughes 500 3 Hughes 300 1 Bell 47J2 1 Bell 206
Helair, Ltd. Division of Viking Helicopters Box 770 Kenora Pete Peterson, President E, F, G, J, K, L, N	1 Bell 47G4A 1 Bell 47G4 1 Bell 47G2
Hicks & Lawrence Ltd. Box 519 St. Thomas Mervin Hicks, President Phone: 519-842-5926 A, F, K, L	1 Bell 47G2
Huission Aviation Ltd. Box 600 Timmins F, J, L, N, T; survey	2 Bell 47G2 1 Bell 47J2 2 Bell 47G4A 1 Bell 206
Interprovincial Helicopters 202 - 220 Bay Street J.H. Kreke, Chief Pilot Phone: 416-363-7481	1 Bell 206A
Iroquois Helicopter Leasing, Ltd. 841 Alpine Avenue Ottawa	1 Bell 206A
Laurentide Air Services, Ltd. P. O. Box 4070 - Station E. Ottawa	1 Bell 47G2

ONTARIO - continued

Niagra Helicopters Limited	1 Bell 47G4A
3731 Victoria Avenue	4 Bell 47G2
P. O. Box 143	2 Bell 47G4
Niagra Falls	1 Bell 47J
Mr. Frank Edwards, Manager	
B, F, T; tourist flights, aerial photography, N	
Ontario Central Airlines, Ltd.	1 Bell 47G
221 Main Street	
Kenova	
Ontario Hydro Electric	2 Sikorsky S-58T
Malton	
G	
Pegasus Airlifts	5 Bell 206B
Division of Inspiration Helicopters, Ltd.	1 Bell 206A
1071 North Service Road	1 Gazelle
Oakville	
James R. Plaxton	
A, B, C, E, F, G, J, K, L, N, R	
Skyrotors, Ltd.	2 Brantly B2B
Box 86	5 Hiller 12E
Arnprior	5 Vertol 42
Tom Cannon, Chairman of the Board	2 Hiller L4
Phone: 613-623-4951	1 Bell 206A
A, B, C, F, G, H, J, K, L, M, N, P, Q, R	2 Bell 47G4A
	2 Bell 47G2
	8 Hughes 500
	2 Alouette III
	1 Bell 204B
Toronto Helicopters Ltd.	2 Hughes 300
Buttonville Airport	1 Hughes 269A
Buttonville	
Spartan Aero, Ltd.	1 Bell 47D1
380 Hunt Club Road	2 Bell 47D1G2
Ottawa	2 Bell 47G
Phone: 613-822-0121	4 Bell 47G2
	1 Bell 47G3B1

ONTARIO - continued

Twinn Pest Control Aerial of Ottawa, Ltd. 120 Eccles Street Ottawa R. L. Tinn, President Phone: 613-234-4149 A, L, N	1 Hughes 269A 1 Bell 47B3DD1
Universal Helicopters, Ltd. R. R. #5, Hunt Club Road Ottawa, KIG 3N3 G. Fields, President Phone: 235-1135 F	1 Sikorsky S-55 1 Sikorsky S-61 4 Bell 206A 3 Bell 47G4A 1 Bell 47G4 1 Bell 47G2 1 Sikorsky S-55B
Viking Helicopters Limited Box 5104, Station F Ottawa Larry Comphaug, President A, B, C, F, G, H, J, K, L, M, N, O, P, Q, R, S	8 Hughes 500 4 Bell 47G2 8 Bell 47G4A 1 Bell 47J2 1 Bell 206A
Webster Helicopters 465 Windsor Avenue Windsor Don B. Webster, President Phone: 519-254-1183	2 Hughes 269 A

QUEBEC

Alma Air Service Ltd. Rang Saquenay Alma Roland Simard, President, Manager Phone: 418-662-7161 E, F, G, J, K, L, M, N, R	1 Bell 47G2 1 FH 1100
Atlantic Helicopters Ltd. P. O. Box 531 Station AMF Montreal 300 P. Q. Phone: 514-626-1842 F, G, J, K, L, Q, R	2 Vertol 42A 1 Bell 47G4A

QUEBEC - continued

Ayers Aviation c/o Sky Service Atlantic Aviation Dorval Attn. Lloyd Ayers, Owner	1 Bell 206A
Canadian Helicopters, Ltd. Montreal International Airport Dorval Phone: 514-636-1874 Mr. Lloyd J. Ayers	2 Bell 47G2 1 Sikorsky S-55 1 Bell 206A
Helicopo Services, Ltd. Aerport de Beloeil B. P. 131 Beloeil, P. Q. H. Povliott, General Manager E. Subowsty, Operations Phone: 514-467-0541 B, C, E, F, G, J, K, L, M, N, O, P, Q, R, S	2 Bell 47G2 1 Bell 47G 1 Bell 206A
Helicraft, Ltd. 6200 Airport Road St. Hubert B, E, F, G, J, K, L, M, N, O, Q, R, S	5 Hughes 269A/B 1 Alouette II
Helisolair Limited P. O. Box 424 Montreal International Airport Dorval W. B. Wyatt, President Phone: 514-636-0300 C, Q, R	5 Hughes 500
Heli Voyageur Ltee Industrial Park, P. O. Box 336 Vald'or P. Q. Phone: 819-825-4232, 33, 34 Jean Pierre Fuchs, General Manager F, G, J, K, L	1 Bell 47G2 1 Bell 47G2A 1 Bell 47G4 3 Bell 206A 7 Bell 206B

QUEBEC - continued

Lac St. Jean Aviation Ltd. C. P. 23, Hangar #2 Ancienne Lorette D. A. Graham Phone: 418-872-1415 A, B, F, G, H, J, K, L, M, P, Q, R, S	1 Bell 205-A 7 Alouette TT
Les Helicopters Trans Quebec Ltd. Box 460 Matagami E, F, G, H, K, L, Q, R	12 Bell 206B 6 Bell 206A 4 Bell 47G4A 1 Bell 47G2 1 Bell 47G3B2 1 Hughes 500 1 Bell 47G2 1 Bell 205A1
G. Rae MacLeod & Associates 2800 Bois Franc Road St. Laurent 382 Phone: 514-336-1987 T; leasing	2 Bell 47G4 2 Bell 47G2 (leasing)
Matagami Transport, Ltd. Box 460 Matagami	1 Bell 206A 3 Bell 206B
Northwern Wings Helicopters Montreal International Airport Montreal 300 Phone: 514-631-8991 F, N	7 Bell 47G4A 5 Hughes 500 1 Bell 204B 2 Bell 206B
Olympic Helicopters, Ltd. P. O. Box 622 St. Laurent F, G, J, K, L, M, N, O, Q, R, S	1 Hughes 500 2 Hughes 300B 3 Hughes 300B
Sept-Iles Helicopter Services, Ltd. Aeroport-Sept.-Iles P. O. Box 844 Quebec B, F, G, H, K, L, M, O, Q, R, T; geological survey	1 Bell 47G2 1 Bell 47J2 3 Bell 206A 5 Bell 206B 1 SA 341 Gazelle 1 Bell 204B 1 Bell 47G2A

QUEBEC - continued

Trans-Quebec Helicopters Ltd. 1 Bell 47G2
P. O. Box 460 1 Bell 47G3B1
Matagami, Abitibi-Est 4 Bell 47G4A
Quebec 2 Bell 205
Phone: 819-739-4336 16 Bell 206B
Denis Roy, President
B, E, G, H, K, L, O, Q, R, S

Yvon Fournier Ltd. 2 Bell 47G5
225 re des Erables Street
Cap de la Madelaine, Quebec
Yvon Fournier, President
Henri Paul Coulet, Chief Pilot
Phone: 819-376-2567
A, F, L, Q, G, J, M, R

SASKATCHEWAN

Athabaska Airways, Ltd. 2 Bell 47G2
P. O. Box 100 1 Bell 47G2A
Prince Albert, S6V 5A4 4 Bell 47J2A
A, B, C, E, F, J, K, L, M, N, R 3 Bell 47G4A
 1 Bell 47J2
 1 Bell 206B
 1 Sikorsky S-55T

L. C. Duddridge Garage Ltd. 1 Hughes 269A
Box 477
Hanley, SQG 2E0
L. C. Duddridge
Phone: 306-544-2224
A

Estlin Air Services, Ltd. 1 Bell 47J2
Box 1804 3 Bell 47G4A
Regina, S4P3C6 1 Sikorsky S-55B^T
A, F, J, K, L, G, H, M

McPhail Air Services, Ltd. 1 Bell 47G2
N. Battleford, S9A256 1 Bell 47G
Hugh McPhail 1 Bell 47J2A
Phone: 306-445-2347
 445-8646
A, F, G, J, K, L, M, R, S

YUKON

Frontier Helicopters Ltd.
Box 10
Watson Lake Yukon Territory
S. H. Baird, President
Phone: 403-536-7305
B, F, G, H, J, K, L

2 Bell 47G3B1
2 Bell 206A
1 Bell 47G3B2
1 Sikorsky S-55
1 Bell 206B

Mayo Helicopters Ltd.
Box 130
Mayo
F, J, K, L, P, Q

2 Hiller UH12E

Trans North Turbo Air Ltd.
Box 4338
Whitehorse
Phone: 668-2177
B, C, E, F, G, H, J, K, L, M, O, Q, R

1 Bell 47G2
2 Bell 47G3B1
3 Bell 47G3B2
2 Bell 206A
5 Bell 206B
1 Sikorsky S-55T

Yukon Airways, Ltd.
31 Alsek Drive
Whitehorse
C. Ford, General Manager
P. O. Box 4428
Phone: 402-667-2434
F, J, K

1 Alouette II (On order)
1 Hiller 4H-12E



Helen Jost, Whirly-Girl #139, President of Kennebec Helicopters, Inc., Newburgh, New York, is the only girl to operate a commercial power line helicopter patrol service.

Congressman Kenneth J. Gray of Illinois uses a helicopter to visit constituents.
Senator Barry Goldwater of Arizona is another Congressional helicopter pilot.



By land or sea or air, executive owner/pilot Al Bayer is ready with his 50 ft. coastal cruiser, his Hughes 300 Helicopter and his motorcycle (aboard, but not shown).



Today more and more banks find banking by helicopter to be faster and more efficient. In Philadelphia, for example, the Pennsylvania National and the Girard Banks use helicopters for daily transfer of checks and drafts.

The country's Chief Executive is a major user of the helicopter. Here he boards one of the Presidential helicopters on the South Lawn of the White House. He may be headed for Camp David 30 minutes away, or for Andrews Air Force Base and a flight halfway around the world.



Margerite Myrick, Whirly-Girl #157, native of Switzerland, is now Knoxville, Tennessee's traffic copter pilot, where she and her husband Charles operate Columbus Helicopters.



In Petersburg, Alaska, South Coast Forest Products executives find the helicopter is the go-anywhere-land-anywhere way to travel.



In New Jersey, Ronson Helicopters, Inc., with its fleet of 11 helicopters provides all-the-way-by-air travel for businessmen, eliminating the drive to and from the airport.

SECTION II

EXECUTIVES AND COMPANIES
 OWNING AND OPERATING HELICOPTERS
 IN THE
 UNITED STATES AND CANADA
 (Equipment listed where information available)

AAA Ambulance Service SE Mississippi Air Service 305 2nd Street Hattiesburg, Mississippi 39401 601-582-7111	1 FH-1100
Abreen Corporation 26 Vineland Street Brighton, Massachusetts	1 Hughes 500
Adams Construction Corporation P. O. Box 2008 Pikeville, Kentucky 41501	1 Bell 47G4A 1 Bell 206B
Adkins, Bill 3410 East 14th Street Amarillo, Texas 79104	1 Brantly B2
James P. Adkins & Wayne Adkins P. O. Box 301 Cordele, Georgia	1 Hughes 300
Aeroflex Corporation Airport: Aeroflex-Andover Field R.D. 1, Box 480 Newton, New Jersey 07860 Office: 560 West 42nd Street New York City, New York Phone: 212-947-8000 Frederick K. Hussey, President	1 Hiller 12E
Agrinautics - AGR Aviation, Engineering Co. 1333 Patrick Lane McCarran International Airport Las Vegas, Nevada 89109 George Sanders, President Phone: 702-736 3794	1 Hughes 269A
Ainsworth Lumber Company, Ltd. 100 Mile House - Box 67 British Columbia, Canada	1 Bell 47G3B2

Air Evangelism International, Inc. P. O. Box 8074 Merrillville, Indiana 46410 T	1 Hughes 300
Airfleet Leasing Corporation P. O. Box 355 Gainsville, Florida 32601	1 Hughes 300
AiResearch Manufacturing Company of Arizona A Division of The Garrett Corporation 402 S. 36th Street Phoenix, Arizona 85034 J. Womack Phone: 602-267-3294	1 Enstrom F28A 1 Bell 206A
Alexander's Inc. 8 Condit Court Roseland, New Jersey	1 Bell 206A
Allegheny Utility Corporation Route 4, Box 227E Baltimore, Maryland 21227	1 Bell 47G
Allison Engineering Company 505 Forest Drive Grove City, Pennsylvania 16127	1 Hughes 500
Lee D. Alvord Route 1, Box 164A Otis, Oregon 97368	1 Hughes 269A
Amacorp Industrial Leasing Co., Inc. 34 S. Stoneman Alhambra, California 91800	1 Hughes 269A
Amaral, Joe Plumbing Company 3390 The Alameda P. O. Drawer 150 Santa Clara, California 95051 Phone: 408-296-3963	1 Bell 47J2 1 Bell 47G2
Anaconda Company New Mexico Operations P. O. Box 638 Grants, New Mexico	1 Bell 47G3B1

Charles D Anderson Route 1, Box 854 Warrenton, Oregon 97146	1 Hughes 269B
Timothy H. Anderson 140 G Holiday Drive Janesville, Wisconsin 53545	1 Bell 47G2
Anderson Electronic Enterprise, Inc. 6336 Noel Drive Brentwood, Tennessee 37027 K. E. Anderson, President Phone: 615-383-3314 R, T	1 Brantly B2
Anderson-Tully P. O. Box 28 Memphis, Tennessee 38101	1 Bell 206A
Angus, Mr. F. W. R. Senneville, Quebec, Canada Phone: 514-453-5151	1 Bell 206A
Arch Associates, Inc. 14581 Ladue Road Chesterfield, Missouri 63017	1 Bell 47G5
Roland Aristone, Inc. Route 70 - Box 213 Marlton, New Jersey 08053	1 Bell 206A
Howard D. Armstrong 6985 Bonita Drive Highland, California 92346	1 Hughes 269A1
Atlanta Vertol Corporation DeKalb Peachtree Airport Atlanta, Georgia 30341	1 Bell 206B
Richard H. Armstrong P. O. Box 428 Parsons, West Virginia 26287 Armstrong Construction Company	1 Hughes 269A1 1 Hughes 300C 1 Hughes 500
Roger J. Au & Son P. O. Box 5 Mansfield, Ohio 44900 David G. Peterson, Pilot Phone: 419-529-3213 T	1 FH-1100

Austin Powder Company
3735 Green Road
Cleveland, Ohio 44122
Phone: 216-464-2400
David M. Gleason, President
T

1 Bell 206B

AVCO Broadcasting Corporation WWDC
8800 Brooksville Road
Silver Spring, Maryland
William Saunder, Manager
Captain Dan Rosenson, Chief Pilot

1 Hughes 300

Aviation and Marine Distributors, Inc.
Box 218
Grayson, Kentucky 41143

1 Enstrom F28A

Badgett Mine Stripping Corporation
P. O. Drawer H
Madisonville, Kentucky 42431
Phone: 502-821-1547

1 Bell 206A

James Bailey
R. D. #1
Newark, Maryland

1 Bell 47D1

F. Lee Bailey
One Center Plaza
Boston, Massachusetts 02108
Phone: 906-863-9971

1 Enstrom F28A

Baltimore Radio Show, Inc.
WFBR Radio Station
13 E. 20th Street
Baltimore, Maryland 21218
Phone: 301 685-1300
William Hoss, Chief Engineer
S

1 Bell 47G

Barry Construction
Lake Wilson, Minnesota 56151
G, T

1 Hughes 300

A. W. Bayer & Assoc.
43 Malaga Cove Plaza
Palos Verdes Estates, California 90274

1 Hughes 269A

Robert E. Beck
423 W. Butler Avenue
Chalfont, Pennsylvania 18914
Phone: 215-822-2401

1 Hughes 269A

Becker Brothers Inc.
3404 West Farmington Road
Peoria, Illinois 61604
T

1 Bell 206B

Becker County Sand & Gravel Company
Box 848
Chraw, South Carolina 29320
Phone: 803-537-7883
T

1 Hughes 500

Belcher Oil Company
P. O. Box 1751
Miami, Florida 33101
Harry S. Pickering, Chief Pilot
Phone: 305-672-6801

1 Bell 206B

Bell Aero Systems Company
P. O. Box 1
Buffalo, New York 14204
Phone: 716-297-1000

1 Bell 206A

Bell Helicopter Company
Overhaul & Modification Center
P. O. Box 1100
Amarillo, Texas 79105
Phone: 806-335-1551, ext. 211
W. L. Humphrey, Vice President & General Manager
C

Bell Helicopter Company
Western Division
7155 Valjean Avenue
Van Nuys, California 91406
Arlie W. Green, Manager
Phone: 213-787 3780
T

2 Bell 47G3B1
1 Bell 206A

Bell Helicopter Company
Public Relations
P. O, 482
Fort Worth, Texas 76101
N

1 Bell 47G5A
3 JetRanger 206B
1 Bell 205A1
1 Bell 212

S. H. Bell Company
P. O. Box 7830
103 Brilliant Avenue
Pittsburgh, Pennsylvania 15215
S. H. Bell

1 Enstrom F-28A

Bensal Corporation
Eagle Pass, Texas
Phone: 512-773-6220

1 Hughes 500C

Glen L. Berkheimer
P. O. Box 762
Anchorage, Alaska

1 Bell 47G2

K. M. Biggs, Inc.
200 North Elm Street
Lumberton, North Carolina
A

1 Hughes 300

Bird and Sons Company
The Leamington Hotel
1814 Franklin Street
Oakland, California 94612
Phone: 415-981-1221

1 Bell 47G3B1
1 Bell 206A
1 Bell 206B

Birdie Airlines
c/o Hyatt House
6300 Telegraph Road
Los Angeles, California 90040

1 Bell 47J2

James Biskey
941 W. Main Street
Sheridan, Oregon

1 Hughes 300

Bizzack Brothers Equipment, Inc.
632 Commanche Trail
Frankfort, Kentucky 40601

1 Bell 206B

Bohemia Lumber Company
2280 Oakmont Way
Eugene, Oregon 97401
Phone: 503-343-7321
L. L. Stewart, President
B, E, K, L

1 FH-1100

Boeing Vertol Company
P. O. Box 16858
Philadelphia, Pennsylvania
Phone: 212-522-2437
Telex 845205
H. N. Stuverude, President

2 Boelkow BO-105

Boise Cascade
3565 S. Owyhee
Boise, Idaho 83701
Phone: 208-384-6161

1 Bell 206B

Bologna Coal Company P. O. Box 127 Burgettstown, Pennsylvania 15021 Phone: 412-947-3301 Attn. R. Bartholomae	1 FH-1100
C. T. Bolton Manville Road Scarborough, Ontario, Canada	1 Brantly B2
Stan Bonda 2000 Linwood Avenue Fort Lee, New Jersey 07024	2 Enstrom F-28A
Bonnyville Rental Equipment Bonnyville, Alberta, Canada	1 Hughes 269-A
Boswell, J. G. Company P. O. Box 877 Corcoran, California 93212 Phone: 209-992-3145	1 Bell 47G5
Helen Bott 608 Dartmouth Avenue Cinnaminson, New Jersey 08077	1 Hughes 269A
R. L. Bottimore Route 2, 11695 Conley Road Galt, California 95632	1 Hughes 269A
E. M. Bowers Bowers Construction Co. 12100 S. W. Allen Boulevard Beaverton, Oregon 97005 Phone: 503-644-9666	1 Hughes 269A
Boyas Excavating Inc. Cleveland, Ohio Phone: 216-398-3900	1 Hughes 269A
Boyco, W. P. 1136 Falgerwood Drive Oakville, Ontario, Canada	1 Bell 206A JetRanger
Dr. William T. Boyd P. O. Box 787 Timmins, Ontario, Canada T	1 Bell 47G

Dan Braman
400 Victoria Bank & Trust Building
Victoria, Texas 77901
Phone: 575-6190
T

1 Bell 47G4A
1 Bell 206B

George B. Breen
Forest Farms, Inc.
RFD Manchester Depot
Vermont 05256
T

1 Enstrom F-28A

Wallace E. Breuner, Jr.
5585 Bacon Road
Oakland, California 04619

1 Hughes 300

Brown & Lambrecht Earthmovers, Inc.
Joliet, Illinois 60432
T

1 Hughes 300

Bucholtz Transmission
909 Hertle Avenue
Buffalo, New York 14240
Harold Bucholtz, President
Phone: 716-875-3831

1 Hughes 269A
1 Hughes 300

Buffalo Coal Company
P. O. Box 275
Bayward, West Virginia 26707
Phone: 304-693-7333

1 FH-1100

Bunge Corporation
Box 827
West Memphis, Arkansas 72301
Attn C. E. Green
Phone: 742-3764

1 Bell 206A

Burgess Mining Construction Corporation
P. O. Box 6538
Birmingham, Alabama 35217
Attn. Bill Starnes

1 Bell 206A

Burkhardt Pipeline Construction
Avon Lake, Ohio 44012

1 Hughes 269A

Burnett Resource Surveys, Ltd.
2973 Lake City Way
Burnaby, British Columbia, Canada
Phone: 604-299-7707

1 Hiller 12EL
1 Sikorsky S-55

Mr. August Busch III c/o Anheuser Busch Flight Department Box 826 Bridgeton, Missouri 63044 Phone: 314-731-1342 Carl E. Henke, Pilot	1 Bell 206A
C & K Coal Clarion, Pennsylvania Phone: 814-226-6911 Attn. Mr. Peter Chernecky	1 FH-1100
CAD, Inc. 100 Tenth Street Wilmington, Delaware Charles A. DuBois	1 Enstrom F-28A
Clifford B. Carls Consulting Forester Mountain Springs Coudersport, Pennsylvania 16915 Phone: 814-274-8834 I	1 Bell 47G4
Robert R. Cernuda Route 1, Box 327 Brandon, Florida Phone: 813-685-2089	1 Hughes 500
Robert Calhoun P. O. Box 478 Bellglade, Florida 33430	1 Bell 47G3B2 1 Bell 47G3
Don Calvert 2208 Tucker Station Road Louisville, Kentucky 40299	1 Hughes 300
T. L. Camp 2669 Heritage Drive Las Vegas, Nevada 89109	1 Bell 47G2
CFCF Radio-Television 405 Ogilvy Montreal, 303 Quebec, Canada Joe Campbell - Chief Pilot S	1 Hughes 500

John Caputo Box 8 Collingswood, New Jersey 08108	1 Hughes 300
Carabetta Enterprises 200 Pratt Street Meriden, Connecticut 06450 Phone: 203-237-8908	1 Bell 47G5
Carolina Explorer 402 East Main Street Troy, North Carolina Phone: 919-576-3041, 6171 John C. Wallace, President	1 Hughes 300C
Glenn H. Carr 1301 Larklane Wichita, Kansas 67209 Phone: 316-722-5417 N	1 Hughes 269A
Cascade Aircraft Inc. 2052 W. Bakerview Road Bellingham, Washington 98225 Phone: 206-733-3727 Brad Wilson N	1 Hughes 269A
Castle Capital Corporation 1345 Avenue of the Americas New York, New York 10019 Phone: 212-687-5000	1 Bell 206A
Edward C. Caufield 9685 South 2585 East Sandy, Utah 84070 Phone: 801-571-3352 B, E, F, G, J, K, L, M, R	1 Bell 47G3B1
Central Carolina Livestock Market P. O. Box 145 Lugoff, South Carolina 29078 Phone: 803 432-6023 John W. Conder, Owner	1 Hughes 269B

Chevron Oil Company
The California Company Division
Box 26216
New Orleans Lakefront Airport
New Orleans, Louisiana
H. D. Stiles, Manager, Aircraft Operation
Phone: 504-241-2120

1 Bell 47G2A
7 Bell 47J2A
2 Sikorsky S-55
4 Sikorsky S-62
1 Sikorsky S-58T
2 Bell 206B

Churchill Falls (Labrador) Corporation Ltd.
Churchill Falls, Labrador
Newfoundland, Canada
Mr. D. G. Wilson, Chief Pilot
B

3 Bell 206A
1 Bell 205A1

Citizens and Southern National Bank
Helicopter Department 194
DeKalb Peachtree Airport
Atlanta, Georgia
Attn. Mr. Walter A. Smith, Director of AUN
T

7 Bell 206A

City Electric, Inc.
P.O. Box 3698
Anchorage, Alaska 99502
Phone: 907-272-4531
B, C, F, G, H, J, K, L, M, P, Q, R

1 Bell 206A

W. I. Clark Company
Box 301
New Haven, Connecticut 06502
Phone: 203-248-3871
Gordon M. Clark, President
E, F, R

1 Hughes 500-369

Clarke Outdoor Spraying
200 Hayes Street
LaGrange, Illinois 60525
Phone: 312-354-1970
T

1 Bell 47G5

Clinchfield Coal Company
Division of the Pittston Company
Lebanon, Virginia 24226
Phone: 703-889-4000
T

1 Bell 206B
1 Bell 47G4A

Clinical Lab of Nashville P. O. Box 70 101 23rd Avenue Nashville, Tennessee 37203 Don Shinkle Phone: 615-327-1855	1 Enstrom F28A ..
Cody Logging & Construction Company P. O. Box 188 Tygh Valley, Oregon 97063	1 Hughes 300
Coldwater Cattle Company, Inc. P. O. Box 2861 Amarillo, Texas 79105 Phone: 372-1391	1 Bell 206A
Coldwell & Sons Jordon, Montana 59337 Phone: 406-435-2319 Jerry Lee Coldwell F, O	1 Hughes 300
Don Coleman 913 J Street Centralia, Washington, 98531 Phone: 206-736-5177	1 Hughes 300
Colonial Sand & Stone Co. 1740 Broadway New York, New York 10019 Phone: 212-245-5400 T	1 Bell 206A
Colorado State Bank 201 16th Street Denver, Colorado 80202 Phone: 303-623-2111	1 Hughes 300
William Comenzind 219 Maple Avenue Manteca, California 95336 Phone: 209-858-2366	1 Hughes 269A
Condor Corporation 430 Oak Grove Minneapolis, Minnesota 55403 Phone: 612-338-8465 James R. Riley, President	1 Bell 47G5A

John Conder P. O. Box 145 Lugoff, South Carolina 29078	1 Hughes 500
Constrad (Construction, Administration, and Engineering Company) Box 93 Oldwick, New Jersey Attn. Bill Rauschenberger	1 Bell 47J2
Construction Supply Company 1919 West North Temple Salt Lake City, Utah	1 Bell 47G3B1
Continental Copters, Inc. P. O. Box 13284 Fort Worth, Texas 76118 John L. Scott, President Phone: 817-281-2330	1 Tomcat MK III
J. C. Curry Continental Oil Company Houston, Texas T	2 Bell 206B
Continental Radio, Inc. Hobby Airport Houston, Texas	1 Bell 206B
Copano Oil Company P. O. Box 16248 San Antonio, Texas 78216 Phone: 512-222-1271	1 FH-1100
Craven Construction Company Route #1, Box 472A Asheboro, North Carolina 27203 Phone: 919-629-3230 Jerry R. Craven T	1 Hughes 269A
J. V. Crawford San Lucas Ranch Box 338 Santa Ynez, California 93460	1 Hughes 269A
Crook Enterprises, Inc. 119 N. Oak Avenue Ruleville, Mississippi 38771 Walter B. Brook, Jr. Phone: 601-756-4749	1 Bell 206A

Crown Oil & Wax Company
306 East Patrick Street
Frederick, Maryland
Phone: 301 663-6381

1 FH-1100

Maurice Culverwell
2298 Cooper Road
Burt, New York 14028

1 Bell 47D1

Cu'Mara Corporation
Tom McNamara
102 Main Street
Port Jefferson, New York 11777

1 Bell 47G-2

Cummings Corporation
R.D. 3, Box 130
Catskill, New York 12414
(Helicopter at Richmore Aviation,
Columbia County Airport, Stottsville,
New York)
Phone: 518-828-9461

1 Enstrom F28A

Curry County Communications
607 Railroad Street
Box 1220
Brookings, Oregon 97415
Vern R. Garvin

1 Bell 47G

F. R. Curtis
97 Behrens Road - Route 2
Grapevine, Texas
Phone: 817-283-6849
T

1 Hughes 269A

Howard Curtis
6046 Rhodes Avenue
North Hollywood, California 91606

1 Bell 47D1

D'Addario Construction Company
513 Boston Avenue
Bridgeport, Connecticut

1 Bell 206B

Dairyland Power Cooperative
2615 East Avenue South
La Crosse, Wisconsin 54601
Headquarters 608-788-4000
R. E. Shimshak

1 Bell 206A

Otto Damer Greenville Airport Greenville, Michigan 48838 Phone: 616-754-8141	1 Hughes 269A
Damon & James Gordon H. Damon Theodore R. James Suite 416 First National Bank Building Honolulu, Hawaii	1 Bell 47G5
E. H. Darby & Company Box 471 Sheffield, Alabama 35660 Phone: 205-383-3261	1 Bell 206A
Mr. Howard Dart Winch Road Jamestown, New York 14701 Phone: 716-763-8470	1 Hughes 300
Florian Dauenhauer Dauenhauer Manufacturing Company P. O. Box 174 Santa Rosa, California 95403 T	1 Hughes 369
Daube Company P. O. Box 38 Ardmore, Oklahoma 73401 Phone: 405-223-2500	1 Brantly B2B
B. L. Davis Ranch, Inc. Route 1 Adams, Oregon 97801	1 Bell 47G2A
John W Davis P. O. Box 28 Colusa, Washington 95932	1 Hiller 12C
Robert H. Davis 200 North Belmont Road Bloomington, Illinois 61701	1 Enstrom F28A
Richard B. Dawkins 1 New York Plaza New York, New York 10004	1 Bell 206A

Dean Development Company, Inc. P. O. Box 1845 Stuart, Florida 33494 G	1 Hughes 300C
Dean Steel Buildings, Inc. 2942 Palm Avenue Fort Myers, Florida 33901 Charles Dean or Art Byrum	1 Enstrom F28A
DeAtley Corporation P. O. Box 648 Lewiston, Idaho	1 47G3B2A
Andrew DeBlieck 3105 N. Vagedes Fresno, California 93705 Phone: 209-227-3786	1 Bell 47D1
Defoor R. R. Transport Company, Inc. 810 North 54 Street Springfield, Oregon 97477	1 Hughes 300
Del Mar Engineering Laboratories 6901 Imperial Highway Los Angeles, California 90045 T	1 Bell 206A
Paul Delorenzo 980 S. Isabelle Road Mount Pleasant, Michigan 48858 Phone: 517-773-7981	1 FH-1100
Paul Desourdy 3350 Laurier Street Lafleche, Quebec, Canada	1 Hughes 300
Gene Dezan P. O. Box 217 Blythe, California 92225	1 Hughes 269A
Digital Equipment Corporation 146 Main Street Maynard, Massachusetts 01743	1 Bell 206B
Dixie Mobile Homes P. O. Box 218 Grayson, Kentucky 41143 Roger E. Qualls Phone: 606-474-6696 474-5885(home)	1 Enstrom F28A

Donogh, Stanley W. 9415 Lake Washington Boulevard, N. E. Bellevue, Washington 98004	1 Hughes 300C (with floats)
Douglas Aircraft Company 3855 Lakewood Boulevard Long Beach, California Phone: 636-0961	1 Bell 206A
Stewart Doughty 312 Welsh Road Ambler, Pennsylvania 19002	1 Brantly 305
Mr. Joseph C. Dovey 24450 W. Cromwell Franklin, Michigan 48025	1 Bell 47G5
Dowd Grain Company, Inc. P. O. Box 155 Aurora, Nebraska 68818	1 Hughes 300
Donald A. Dowell & Company 7022 Mayflower Avenue Bell, California 90201 E, F, R	1 Bell 47G3B
George Drury P. O. Box 64 Coburg, Oregon	1 Bell 47G5
Francis E. Dubois III P. O. Box 292 Tonopah, Nevada 89049	1 Hughes 269A
Duffy, Lwver & Kumpf, Inc. 205 Lowman Building Seattle, Washington 98104	1 Bell 47G3B2 1 Hiller 12B
J. P. Dufresne 11543 Henri Bourassa R. des Prairies, Quebec, Canada	1 Hughes 269A
Thomas A. Duke 32716 Grand River Avenue Farmington, Michigan 48024	1 Bell 206A

James B. Dukes, M.D. 5709 Lyons View Park Knoxville, Tennessee 37919 T	1 Hughes 300C
Mr. George H. Dunlop Box 1511 Quesnel, British Columbia, Canada	1 Bell 47G2
Dunn Properties of Texas, Inc. 600 Avenue H East Suite 202 Arlington, Texas 76010 Attn Don Miles	2 Bell 206A
Howard F. Dutton Newton Road Haverhill, Massachusetts 01830	3 Bell 47H1
Dynaero, Inc. 10512 Montego Drive San Diego, California 92111 Paul Schroeder Phone: 714-279-9246	1 Enstrom F-28A
Earthmovers of Duluth, Inc. Duluth, Minnesota 55806	1 Hughes 300
East Kentucky Paving Corporation P. O. Box 368 Grayson, Kentucky 41143 Phone: 606-474-5755	1 Bell 47G3B2 1 Bell 206A
George R. Eckles, Jr. Box 510 Holdenville, Oklahoma 74848	1 Hughes 300
O. D. Edwards 811 Wilson Towers Corpus Christi, Texas 78401 Phone: 512-364-1464 Lou Holban, Chief Pilot	1 Hughes 300
Elizabethtown Gas Company One Elizabethtown Plaza Elizabeth, New Jersey 07207 Attn. Mr. John Kean, President	1 Bell 206A

Don & Mitzi Ellis 12150 N. W. Maple Hill Lane Portland, Oregon 97229	1 FH-1100
(Whirly-Girl #109) Phone: 503-644-7184 - home 503-644-0161, ext. 263 office	
E. V. Eldred Pawlet Ranch Lakeside, Nebraska 69351 Phone: 308-762-5248	1 Bell 47G5
Eaul D. Elswick Box 61 Big Rock, Virginia 24603 E, F, R	1 Hughes 300
EMCO Leasing Corporation 61 Media Avenue Waterbury, Connecticut 06708 Attn. Mr. Lou Belloisy	1 Bell 206B
Dr. Francis Anton 117 Arch Street New Carlisle, Indiana 46552 Phone: 219-654 3521	1 Brantly B2A
Enstrom Menominee, Michigan 49858 Telephone: 906-863-9971 E, N	4 Enstroms
Enstrom of New York 330 Madison Avenue New York, New York 10017	1 Enstrom F28A
Epting-Ballenger Corporation Lee Road, P. O. Box 127 Greenville, South Carolina 29602	1 Bell 206A
Excavation Construction, Inc. 6611 Kenilworth Avenue Riverdale, Maryland 20840 Gary Effers, Chief Pilot	1 Vought Alouette III
Exxon Company, U.S.A., Aviation Department P. O. Box 2180 Houston, Texas 77001 Phone: 713-221-2503	1 Sikorsky S-62 2 Bell 205A 1 Alouette III

Fairchild Industries Germantown, Maryland 20767 Phone: 301-948-9600 301-428 6000 George Altridge C, N	2 FH-1100
Fairchild Industries Republic Aviation Division Farmingdale, Long Island, New York 11735 Phone: 516-531-2232 Attn.: Bill Sisti	1 FH-1100
Falconbridge Nickel Mins, Ltd. 500 1112 W Pender Vancouver 1, British Columbia, Canada Phone: 604 682-6242 Attn.: Roy Hepworth	1 FH-1100
Farm Land Company P. O. Box 1044 4211 Rifle Range Road Vicksburg, Mississippi 39180 Phone: 601-636-6455	1 Bell JetRanger 1 Bell 47G4A
Finning Tractor, Ltd 555 Great Northern Way Vancouver, British Columbia, Canada	1 Alouette II
M. F. Fetterolf Coal Co. Boswell, Pennsylvania Attn. Rick Fortner Phone: 814-629-5668	1 FH-1100
First American Equity Corporation Lansdowne, Pennsylvania	1 Hughes 500
Fred Feldman WOR Radio, Butler Aviation Hangar #7, LaGuardia Airport Flushing, New York 11371	1 Bell 47G2
William Fiore 4871 Rolling Hills Road Pittsburg, Pennsylvania 15200 Phone: 412-462-6000 882-7820 882-0827	1 FH 1100

First Pennsylvania Banking & Trust Co. 3020 Market Street Philadelphia, Pennsylvania 19104 Francis J. Adolf, Assistant Officer Phone: 215-786-6146 T	3 Bell 206B
Fisher Foods, Inc. 5300 Richmond Road Bedford Heights, Ohio 44146 Phone: 216-292-7000	1 Bell 206A
Fitchburg Paper Co., Inc. Division of Litton Industries 601 River Street Fitchburg, Massachusetts 01420 Phone: 617-345-4361 Attn.: R. H. Walker	1 Bell 206A
Fontainebleau Patnership 4901 Bell Grove Road Baltimore, Maryland 21225	1 Enstrom F-28A
Fortin Paving Company 1 Lathrop Road Plainfield, Connecticut 06374 Jerry R. Fortin, Owner Phone: 203-564-5101 R	1 Hiller Super C
Foundation for Airborne Relief 2680 East Wardlow Road Long Beach, California Russell O'Quinn, President T	4 Sikorsky S-58(H34)
Four Winds Investment, Ltd. c/o F. W. Angus 202 Senneville Road Senneville, Quebec, Canada	1 Bell 206A
Fox Air Service John C. Fox, Owner P. O. Box 95 Haines, Alaska 99827 R, T	1 Hughes 269A

Fox Construction Company
P. O. Box 31
Orangeburg, South Carolina 29115
Attn. Mr. Kenneth Thiem

1 Bell 206A

Freeport Sulphur Company
Box 61520
New Orleans, Louisiana 70160
M. Mickleberry, General Superintendent

2 Sikorsky S-62A

Frontier Construction
Route 20
W. Becket, Massachusetts 01232

1 Bell 47G2

Lloyd B. Fry Tar & Asphalt
P. O. Box 413
Troy, Ohio 45373
G

1 Hughes 269B

John Richard Fulp, Jr.
P. O. Box 1080
Anderson, South Carolina 29621

1 Bell 206A

Melvin R. Funk Farms
Route 1
American Falls, Idaho 83211

1 Hughes 300

G & N Aircraft Sales
c/o Betty Fulk
233 Pawnee
Ormond Beach, Florida 32074
Phone: 219-838-7110
312-721-2235
C, I

1 Hughes 300

Gabas Art Center
11909 Buckeye Road
Cleveland, Ohio 44120

1 Hughes 300

Henry Gallenstein
6928 Miami Road
Cincinnati, Ohio 45243

1 Bell 206A

E. & J. Gallo Winery
600 Yosemite Avenue
Modesto, California 95353
Phone: 209-526-3111
Mark Johnson, Chief Pilot

1 Bell 206B1

Garfield Mines, Ltd. P. O. Bin F Silver City, New Mexico 88061 E. M. Riebold, Chairman of the Board Phone: 505-538-5321	1 Alouette III
Frank Gargas 4401 Miralesti Drive San Pedro, California 90732	1 Bell 47G5
Also: Voager, Inc. Box 3205 Mayaguez, Puerto Rico 00708	
Garrett Corporation 402 S. 36th Street P. O. Box 5217 Phoenix, Arizona 85034 Attn.: Jack Womack, Chief Pilot	1 Enstrom 1 Bell 206
J. Leslie Garwood 2018 Los Alamos San Clemente, California 92672	1 Hughes 269A
Gates Rubber Co. 8601 Montview Boulevard Denver, Colorado 80220	1 Bell 206B
Gebo Distribution Co., Inc. Drawer K Plainview, Texas 79072 R	1 Bell 47G2
Geophysical Engineering & Survey Ltd. Box 49 Toronto, Ontario, Canada Attn. Mario Steiner Phone: 416-362-1571	1 FH-1100
Dr. Peter Goddard, et al. Aylesford, Kings County Nova Scotia, Canada	1 Brantly B2
Golden West Broadcasters KTLA - TV5 5800 Sunset Boulevard Los Angeles, California 90028 T	1 Bell 206A

Ulysses L. Gooch P. O. Box 8133 Wichita, Kansas 67208	1 Hughes 269A
Goodner Construction Corp. 7 Shelter Bay Drive Great Neck, New York 11024	1 Bell 206A
Lawrence Gordon Searles, Minnesota 56084	1 Brantly B2
Green Construction Co. of Indiana Box 157 Oaktown, Indiana 47561 Attn.: Mr. Paul Duncan	1 Bell 206A
Richard H. Green Buckingham, Iowa 50612 c/o Ritel Copter Service, Inc. Phone: 319-825-3598	1 Bell 47G5
Greenfield Construction Company, Inc. 13040 Merriman - P.O. Box 2185 Livonia, Michigan 48151 Larry J. Newland, Safety Director Phone: 313-425-3900	1 Bell 206A
Gregg Electric, Inc. 608 W. Emporia Ontario, California	1 Bell 47G 1 Bell 47G5
Greig Helicopter Sales 600 S. Main Street Royal Oak, Michigan 48067	1 Hughes 300
Ben Hill Griffin Inc. P. O. Box 127 Frostproof, Florida 33843	1 Bell 47G5
Mr. John Grosse Box 987 Jackson, Mississippi 39201	1 Bell 47G3B2
Grose Funeral Home John S. Grose Main and Church Street Mount Pocono, Pennsylvania 18344	1 Brantly 305

S. J. Groves and Sons, Inc. 40 Washington Avenue South Minneapolis, Minnesota 55401 T	2 Bell 206A
Grumann Aerospace Corporation Calverton, Long Island, New York 11933 Phone: 516-575-2662 Ed Cartoski, Flight Operations	1 Sikorsky S-61
Gulf & Western Food Products Co. Aviation Division P. O. Box 1266 Vero Beach, Florida 32960 Phone: 305-567-8674 T	1 Bell 206A 1 Bell 47G4A
Gordon B. Gurley Route 2, Box 137 Brighton, Colorado 80601	1 Hughes 269A
Glen E. Gutzman Box 216 Crosby, Minnesota 56441	1 Hughes 300
Mr. and Mrs. Clinton R. Hackney H and H Music Company 1211 Caroline Street Houston, Texas 77002 (Ginny Hackney--Whirly-Girl #128)	1 Bell 47G3B
J. P. Hamer Lumber Co., Inc. Box 446 Man, West Virginia 23635 Attn. Delbert Richardson	1 Bell 47G5A
Mr. W. Richard Hall 945 Oleander Street Brea, California 92621	1 Bell 47J2
Mr. Ferris Hamilton 1600 Broadway Denver, Colorado 80202	1 Vought Alouette III
Archie E. Hanson, Jr. 10th and Spring Street Paso Robles, California 93446 K, L, O, R	1 Hughes 269A

Ferrel D. Hapgood 18123 Walnut Road Castro Valley, California 94546	1 Hughes 269A
R. E. Harding, Jr. P. O. Box 130 Graford, Texas 76045	1 Bell 47G5A
Harrison, M. A. Manufacturing Co. P. O. Box 28 Brimingham, Ohio 44816 Phone: 216-965-4712	1 Bell 206A
William Hebron P. O. Box 1272 Huron, South Dakota 57350 N, Q	1 Bell 47G5
William Heck Construction Co. 400 Kidder Street Wilkes Barre, Pennsylvania 18702	1 Bell 47G2A1
Heli-Parts, Inc. P. O. Box 1597 Porterville, California 93257 Attn.: E. L. Trupe C, T	3 Bell 47G3B 1 Bell 47G5 2 Bell 47G2 2 Hiller 12E 1 Hiller FH-1100 1 Bell 206B
Hicks & Lawrence R. R. #7, Tillonsburg, Ontario, Canada	1 Bell 47G2
High Lanes Construction Co. c/o James Todd 1012 Magnolia Street, Apartment C Westwego, Louisiana 70094	1 Bell 47G2
Hinshaw Ag Copters Winchester, Indiana Phone: 317-2568	1 Bell 47G2
Hobet Mining and Construction c/o J. B. Priestley Hummingbird Air Service Co. Kanawha Airport, Charleston, West Virginia 25311 Phone: 304-342-3651	2 Bell 47G4A

Ben Hokum and Son, Ltd. Box 89 Killaloe, Ontario, Canada	1 Bell 47G4A 1 Brantly 305
Holly Matic Corp. 80 North Street Aviation Division Park Forest, Illinois 60466 Harry Holly, President Chuck Setzer, Chief Pilot Phone: 312-748-0500 785-4300	1 Bell 206A 1 Bell 206B
Hollywood Television Helicopters 6144 Linforth Drive Hollywood, California 90068 Harry MacGregor Phone: 213-341-8700 F, R, J	2 Bell 47G3B1 1 Hiller 12E4
C. C. Holt P. O. Box 12248 Houston, Texas 75001 Phone: 713-643-8860	1 Brantly B2
Hood Industries Division of Masonite Corporation 490 E. Woodrow Wilson Drive Jackson, Mississippi T	1 Hughes 500
Rich Hope Big Horn, Montana 59010	1 Hughes 269A
Howe, L. G., Inc. 1466 North East 55th Street Fort Lauderdale, Florida 33308 T	1 Bell 206A 1 Bell 206B
Hudson Bay Mining and Smelting P. O. Box 28 Toronto-Dominion Centre Toronto, Ontario, Canada Phone: 416-362-2192	1 FH-1100
Hudson Oil Company Box 2646 Tulsa, Oklahoma 73101	1 Brantly B2

Huffman Grinding Service 754 Filmore Eugene, Oregon 97402	1 Hiller 12A
Mr. Doug Hughes P. O. Box 581 Grants Pass, Oregon 97526	1 Bell 47G3B
Hughes Aircraft Company Aircraft Maintenance Department 24-02, Mail Station M-143 Centinela & Teale Streets Culver City, California	1 Bell 47G3B1 1 Bell 47J2A
Hughes Nevada Airport Operations 2772 Tonapah Highway North Las Vegas, Nevada 89030	1 Hughes 300
Hughes Helicopters Centinela and Teale Streets Culver City, California 90230 Phone: 213-390-4451 871-5210	5 Hughes 300C 5 Hughes 500
Richard L. Hughes P. O. Box 438 Lodi, California 95240	1 Bell 47G2
Jeff Hunt Machinery Co. P. O. Box 328 Columbia, South Carolina 29202	1 Bell 206B
I. and M. Equipment Company Route 1, Box 28D Bourbon, Indiana 46504 Lowell Welty	1 Enstrom F-28A
International Business Machine Corp. IBM Armonk, New York	1 Bell 206B JetRanger
Independent Music Broadcasters 377 Alhambra Circle Coral Gables, Florida 33134	1 Hughes 300
Industrial Acceptance Corporation 1320 Graham Street Montreal, Quebec, Canada	1 Hughes 300

Inland Kenworth Sales, Ltd. 939 Westminster Avenue, West Penticton, British Columbia, Canada	1 Bell 47G2
International Clinical Lab of Kentucky 1800 S. Limestone Lexington, Kentucky Phone: 606-278-9408	1 Bell 206A
International Controls Corp. Director Corporate Aviation 200 Fairfield Road Fairfield, New Jersey 07006 Phone: 201-227-4600	1 Bell 206A
International Helicopter Consultants 129 South State Street Dover, Delaware 19901	1 Bell 47G3B1
Interwest Corporation AMF-42 Salt Lake City International Airport Salt Lake City, Utah 84101	2 Bell 47G3B1
Irving Oil Transport P. O. Box 157 Saint John, New Brunswick Ken Pack, Chief Pilot/ Engineer Helicopter Division T	1 Bell 206A 1 Bell 206B (on order)
Island Creek Coal Co. P. O. Box 2187 Huntington, West Virginia 25701	1 Bell 206B
Jacobson Manufacturing Co. Kenilworth, New Jersey 07033 Harvey Jacobson, President Phone: 201-686-0200	1 Hughes 300
Jane's Rental System Box 63 Royalton, Vermont 05063	1 Brantly B2
Jan-Mar Investments, Ltd. c/o Northern Mountain Airlines, Ltd. P. O. Box 368 Prince George, British Columbia, Canada	1 Bell 47G4A

J & E Rental Systems, Inc.
P. O. Box 94
West Lebanon, New Hampshire 03784
Phone: 603-448-1714
R, T

1 Bell 47G4

Thomas Jefferson University
11th & Walnut Streets
Philadelphia, Pennsylvania 19107
Phone: 215-829-6600
Dr. F. J. Sweeney, Jr.
Mabel C. Prevost, Asst. Hospital Director
B

Jelco Inc.
P. O. Box 767
Cucamonga, California 91730
Attn. R. G. Corson
Mr. Bill Kibbie, President
G, H

4 Bell 47G3B2
1 Sikorsky S-58T
1 Bell 212
2 Bell 206
1 Bell 206

Jenkins Construction Corp.
P. O. Box 15279
Baton Rouge, Louisiana 70815
Phone: 504-927-1760
G

1 Bell 47G5A

Jet America, Inc.
1250 Connecticut Avenue, N. W.
Suite 630
Washington, D. C. 20036
Phone: 202-659-7662

1 Bell JetRanger

Jet Propulsion Laboratory
48-0 Oak Grove Drive
Pasadena, California 91103
Phone: 213-354-3870
R. W. Satterlee, Chief Pilot

1 Bell 206B

Johns-Manville Corporation
c/o Michael J. Burke
3961 South Clermont
Englewood, Colorado 80110

1 Bell 206B

Charles R. Johnson
7796 Peacock Avenue
Highland, California 92346

1 Hughes 300

Johnson, Don R. Box 66 Riddle, Oregon 97468	1 Bell 47G 1 Bell 47D1
S. E. Johnson & Son, Inc. 1525 Howe Street Racine, Wisconsin 53403 Phone: 414-637-7441 Chief Pilot: Harold Sumi	1 Bell 206A
Johnson Air Interest, Inc. 1525 Howe Street Racine, Wisconsin 53403 Phone: 414-637-1102	1 Bell 206A
Vernon R. Johnson Route 1 Airport Greenville, Michigan 48838 A, C, E, F, I, L, P, R	1 Hughes 300 1 Bell 47G2 1 Bell 47G
Johnson & Johnson Scotch Road West Trenton, New Jersey 08628 Attn. Thomas Kinsley Phone: 201-524-1241	1 Sikorsky S-62
Justin Inc. 22202 Tucker Station Road Jeffersontown, Kentucky 40029	1 Hughes 500
Paul R. Kaiser P. O. Box 377 Gwynedd Valley, Pennsylvania 19437 (Louise Kaiser-Whirly- Girl #126)	1 Bell 47G4A
Henry C. Kawecki R. D. #1 Lenhartsville, Pennsylvania 19534	1 Brantly
James W. Keeney 1465 Edgecliff Lane Santa Barbara, California 93100	1 Hughes 269A
Archie P. Kelly 5314 N. 69th Place Scottsdale, Arizona 85253	2 Hughes 300
Kelley Construction Co., Inc. 1120 Gulf Drive Hattiesburg, Mississippi 39401	1 Hughes 300

Kenitex Chemicals, Inc. 3351 S. Lacienege Boulevard Los Angeles, California 90000	1 Hughes 500
East Kentucky Paving Corporation P. O. Box 368 Grayson, Kentucky	1 Bell 206A
Kerris & Helfrick, Inc. Mt. Carmel, Pennsylvania 17851 Phone: 717-339-2930	1 FH-1100
KHVH Television & Radio 1290 Ala Moana Honolulu, Hawaii 96814 Phone: 808-573-3991 Dick Brady, Chief Pilot	1 Bell 47G4
John Kilburn Royalton, Vermont 05063 Phone: 809-763-7225	1 Brantly B2
Kinzie Industries Inc. Municipal Airport Alva, Oklahoma 73717 C, I	2 Hughes 269A
Kirila Contractors, Inc. Bedford Road Brookfield, Ohio 44403	1 Bell 206A
Knight Brothers Chapman, Nebraska 68827 Phone: 308-986-2206	1 Brantly B2
Knowles Equipment Co. P. O. Box 68 Bothell, Washington 98011 G, H	1 Bell 47G3B1
Jim Kofahl Rosamond, California Phone: 805-256-3592	1 Hughes 500
Billy John Koonsman Route 2 Snyder, Texas 75949	1 Hughes 300

KPMC Airwatch (Sig Alert & Airwatch Inc.) Hangar #2 Hollywood-Burbank Airport Mail: 5858 Sunset Boulevard Hollywood, California 90028 Phone: 213-845-9450 Harb Green, Vice President, General Manager R, S	1 Bell 47G4A 1 Bell 47H 1 Bell 206B
John Kubricky & Sons, Inc. Star Route Ridge Road Glen Falls, New York 12801	1 Hughes 300
Lakeside Irrigation, Inc. P. O. Box 337 Eagle Lake, Texas 77434 Phone: 234-2895	1 Bell 206B
Lametti & Sons, Inc. 2560 North Cleveland Avenue St. Paul, Minnesota 55113 Victor J. Lametti, President Phone: 612-633-5575	1 Bell 206A 1 Hughes 269A
Lanning Corporation 950 East 28th Street, Building B Grand Rapids, Michigan 49508	1 FH-1100
Mr. John LaRue 520 Ash Street Scranton, Pennsylvania 18509 Phone: 717-344-1162	1 Sikorsky 51
James A. Lasley 7622 Camellia Los Angeles, California 95351 Phone: 213-982-1040	1 Bell 47D1
Mr. Elmer F. Layden, Jr. 247 Summerfield Northbrook, Illinois 60062	1 Bell 206B
Raymond LeBlanc 422 Place Gohier Bois des Filion, Quebec, Canada	1 Hughes 269A

Leduc Excavation Ltd. 3165 Corte Vertu St. Laurent, Quebec, Canada	1 Hughes 269A
Robert E. Lee & Company Inc. P. O. Box 38 Turbeville, South Carolina 29162 Hermain L. Baird, General Manager G	1 Hughes 369HS
Leeward & Pfaff Company P. O. Box 1541 Ocala, Florida 32670 Phone: 904-629-0141 Jim Leeward	2 Brantly B2 1 Brantly 305
Raymond Leo School St. Extension Webster, Massachusetts 01570	1 Bell 47G2 1 Enstrom F-28A
A. T. Leonard 435 Whitehall Road North Muskego, Michigan 49445	1 Hughes 269A
Dean E. Lewis Mountain State Construction Company P. O. Box 9337 Spring Hill Station Charleston, West Virginia Phone: 304-727-2271	1 Hughes 500
Lindsay, Norman B. 1633 34th Avenue Oakland, California 94601	1 Bell 47G
Bernie Little State Road #540 Lakeland, Florida Phone: 813-686-3052 9771	1 Enstrom F-28A
Llangollen Farm Box 308 Temecula, California 92390 Phone: 714-676-2683 Col. C. J. Tippet, President T	1 Bell 206A

Loc-Wood Boat & Motors, Inc. Lake Ozark, Missouri 65049 Phone: 314-348-2720	1 Bell 47J
Long Bar Exploration & Development Box 1511 Quesnel, British Columbia, Canada George H. Dunlop Phone: 604-992-2076	1 Bell 47G-2
LTV Aerospace Corporation P. O. Box 5907 Dallas, Texas 75222 Attn. L. B. Whitelaw Air Transport Operations	1 Bell 205A
Luker, L. R. #1 Edenwood North Little Rock, Arkansas 72203	1 Brantly B2
M & W Logging Company, Ltd. Box 9 Sechelt, British Columbia, Canada	1 Bell 47G2
P. Macciocchi 100 Broadway Avenue, Apartment 1003 Toronto 315, Ontario, Canada	1 Hughes 300
Mack Truck, Inc. Box M Allentown, Pennsylvania 18105 Mr. William C. Sapp, Chief Pilot Phone: 215-439-3761	1 Bell 206A 1 Bell 212
Robert S. Macy 807 West Main Post, Texas 79356 Phone: 806-495-3418	1 Hughes 300
Mago Construction Company, Inc. P. O. Box 250 Bardstown, Kentucky 40004 G, H	1 Bell 47G5A
Mahoney, Arthur P. O. Box 628 Oakland, California 94064	1 Bell 47G5

Maitland Brothers Littlestown, Pennsylvania 17340 Phone: 717-359-4311	1 Bell 47G
Malcom, Robert J. 232 Howard Drive Belleair Beach Indian Rock, Florida 33535 Phone: 813-595-3516	1 Brantly
Mallory Industries 4029 Mount Olympus Way Salt Lake City, Utah 84117 Phone: 801-278-6565	1 Bell 47G3B1
Malone Brothers Construction Company P. O. Box 661 Greenville, Tennessee 37743 Phone: 615-639-2393	1 FH-1100
Daniel G. Maloney 1201 Short Road Kalamazoo, Michigan 49008	1 Bell 206B
Marge L, Inc. A. Lococo, President 11509 Acacia Avenue Hawthorne, California 90250	1 Bell 47G5A
Marine Iron and Ship Building Co. 325 Lake Avenue South Duluth, Minnesota 55802	1 Bell 206A
Maritime Auto and Trailer Sales Ltd. 1855 Main Street Moncton, New Brunswick, Canada	1 Bell 47J
Marshall Hall Park, Inc. Bryans Road Charles County, Maryland 20616 Phone: 301-743-5575	1 Bell 47G4
Marshall Oil Co. Inc. Box 628 Wakeforest, North Carolina 27587	1 Hughes 269A

S. Martinez Livestock, Inc. Route 1, Box 110 Sunnyside, Washington 98944	1 Hughes 300
Robert Masterson III Guthrie, Texas	1 Hughes 300
Matco Electric Company, Inc. P. O. Box 227 Azon Road Johnson City, New York 13790	1 Hughes 369HS 2 Hughes 500
Robert A. Mayes Milford, Ohio 45150	1 Hughes 269A
Mayou Laboratories, Inc. 16435 Hort Street Van Nuys, California 91406	1 Brantly B2
Crocker McAlister Equipment Leasing Inc. 1230 Van Ness Avenue San Francisco, California 94109	1 Bell 47G2
C. H. McCan Victoria National Bank Building P. O. Box 1159 Victoria, Texas	1 Bell 47G2A
McCarty, Mark A. Jacques Bridge Road Atco, New Jersey 08004 G	1 Bell 47G
Paul J. McCormick Bliss, New York 14024	1 Hughes 300
McDonnell Douglas Corporation Aircraft Division 3855 Lakewood Boulevard Long Beach, California 90801 Phone: 213-636-0961 Attn.: G. Pearson	1 Bell 206A
Jim McKenzie Realty Princeton Heights Town Road Princeton, New York Phone: 799-0144	1 Bell 47G2

McMahan-O'Connor Construction Company, Inc. Lucas & Wentzel Streets P. O. Box 588 Rochester, Indiana 46975	1 Bell 206B
McWhirter Realty 4 Poplar Drive Montrose, Colorado 81401	1 Hughes 269A
Jim Meade P. O. Box 751 Porterville, California 93257	1 Hiller 12E
Mecom, John Box 2566 1500 Grey Street Houston, Texas 76011	1 Hiller 12B
Metals Corporation of America 519 North Bullard P. O. Bin F Silver City, New Mexico 88061	1 Bell 47G3B2
Metro Helicopters, Ltd. #1011-177 West Hastings Street Vancouver, British Columbia, Canada	1 Bell 206A
Meyer Products 18513 Euclid Avenue Cleveland, Ohio 44112 Tom E. Meyer Phone: 216-486-1313	1 Bell JetRanger 206A
Mid-America Supply Company 250 Newport Road Blairsville, Pennsylvania Phone: 709-406-15717	1 Bell 47J2
Marvin P. Middlemark 96 Store Hill Road Old Westbury, Long Island, New York 11568	1 Bell 206A
Midway Motor's & Aircraft Inc. Box 263 Goshen, Indiana 46514 Clyde C. Werner	1 Brantly B2

William Mignot 2660 Vine Street Grants Pass, Oregon 97526	1 Bell 47G4A
Walter D. Miller Company Stayton, Oregon 97383	2 Hughes 300
William Milne & Sons Ltd. Box 237, North Bay Ontario, Canada J. W. McNutt, President	1 Bell 47G
Minnkota Power Cooperative, Inc. Box 1318 Grand Forks, North Dakota 58201	1 Bell 206B
T E. Mitchell & Son Albert, New Mexico 87733 T	1 Bell 47G3B2
Mobile Home Country Club 2800 West Oakland Park Boulevard Fort Lauderdale, Florida 33311	1 Enstrom F-28A
Mobil Oil Corporation P. O. Box 910 Morgan City, Louisiana 70380 Attn. Travis Rhodes Phone: 514-384-6840 Also: 150 East 42nd Street New York, New York 10017 Phone: 212-883-5450 C. E. Morris, Manager, Aircraft Operations	1 Bell 47J2A 2 Bell 206B
Modern Constructors, Inc. P. O. Box 457 Duluth, Minnesota 55801 Phone: 218-722-4448 Marvin Meierhoff, President E, F, J, L, Q, R	1 Bell 206A
R. C. Morgan & Co., Inc. Suite 222 P. O. Box 1104 Southwestern Studios Carefree, Arizona 85331	1 Bell 206B

Sheldon Mortenson 2289 85th Avenue, N. W. Minneapolis, Minnesota 55432 Phone: 612-788-5051 T	1 Enstrom F-28A
Mouldings, Inc. P. O. Box 5725 Garside Station Las Vegas, Nevada 89102	1 Hughes 500
Mueller Pipeliners, Inc. 2850 South 166th Street New Berlin, Wisconsin 58151	1 Bell 47G
S. J. Meyer, Inc. 11705 S.W. 102 Avenue Miami, Florida 33314	2 Enstrom F-28A
John W. Myers 3726 S. Highway 59 Merced, California 95340	1 Hughes 300
John A. Nelson 1812 55th Avenue, N. E. Puyallup, Washington 98371	1 Hughes 269A
Neuwirth Fund, Inc. Middletown Bank Building, Hwy. 35 Middletown, New Jersey 07748 Howard Cobb, Director of Administration Phone: 201-671-9500	1 Bell 206A
Newport Construction Co. 4500 Campus Drive Newport Beach, California 92660	1 Bell 47G
Newport Investment Co. Lonnie M. Dunn, General Partner 2718 S. Grand Santa Ana, California 92705	1 Bell 206A
Dr. John E. Nilan 1200 116th N.E. Bellevue, Washington 98005	1 Hughes 500C
Norie Brothers Logging Co. Cobble Hill, British Columbia, Canada	2 Bell 47G2

Norristown Excavating Contractors, Inc. 770 Sandy Street Box 445 Norristown, Pennsylvania 19401 J. Maddoni Phone: 212-277-2100	1 Enstrom F-28A
Northern Enterprises, Ltd. P. O. Box 430 Mica Creek, British Columbia, Canada	1 Bell 47G3B2A
N.W. Electric Power Cooperative, Inc. P. O. Box 312 Cameron, Missouri 64429 Q	1 Hughes 269A
R. J. Nunley Box 308 Sabinal, Texas 78881 Telephone: 988-232-7152 T	1 Bell 206A
Dennis O'Connor 400 Victoria Bank & Trust Building Victoria, Texas 77901 Phone: 512-526-2225 Wayne Schlesinger, Manager Operations	1 Bell 206B 1 Bell 47G4A
McMahon O'Connor Construction Co. Rochester, Indiana	1 Bell 206B
O'Connor, Tom Jr. 400 Victoria Bank & Trust Building Victoria, Texas 77901 445-1911	1 Bell 206A
Ohio Pipeline Construction Co. c/o Lane Aviation Port Columbus International Airport Columbus, Ohio 43129 G	1 Bell 47D1
Charles Oldham Construction Limited R. R. #7 St. Thomas, Ontario, Canada Charles J. Oldham, President, Manager Phone: 519-631-6339	1 Hughes 269A

David L. Omer
906 Lawn Drive
Loves Park, Illinois 61111
Phone: 815-877-1785
F, M, N, Q, R, S

2 Hughes 269A

Orecraft, Inc.
417 East Bridger Avenue
Las Vegas, Nevada 89101

1 Bell 206B

Oregon Roses Inc.
13060 S.W. 17th
Beaverton, Oregon 97005

1 Hughes 269A

John Orlick
Birmingham, Michigan
Phone: 313-626-0758

1 Hughes 269A

Jack Parcel
7707 Biscayne
Milford, Michigan

1 Bell 47H

Lloyd F. Parker
Suite 1006
1177 W. Hastings Street
Wancouver, British Columbia, Canada

1 Bell 206A

George B. Parr
San Diego, Texas 78384

1 Bell 47G3B1

Pascoe Steel Corporation
1301 E. Lexington Avenue
Pomona, California 91766
Phone: 714-623-1411

1 Bell 206A

Pawlett Ranch
c/o Mr. E. V. Eldred
Lakeside, Nebraska

1 Bell 47G5A

Penn Dixie Cement Co.
Attn. Mr. Jim Cheek
2033 Cloverdale Road
Bethlehem, Pennsylvania 18018

1 Bell 206A

Jack Perry
2232 Troon Road
Houston, Texas 77019
Phone: 713-523-5964

1 Hughes 300

Perry & Hylton Coal Co., Inc.
P. O. Box 745
Mullins, West Virginia 25882

1 Bell 47G4A

Harry J. Peyton, Jr.
Route 4, Box 227E
Baltimore, Maryland 21227

1 Bell 47G

Phipps, Mr. Ogden
Attn.: Dennis J. Tierney
Box 15227
Palm Beach, Florida Phone: 305-832-4231
or New York: 212-986-6900

1 Bell 206B

Pike Corporation
401 Hamilton Street
Schenectady, New York 12305

1 Bell 47G5A

Pioneer Theatres, Inc.
c/o Inter-City Airways, Inc.
Hyatt House
6300 Telegraph Road
Los Angeles, California

1 Bell 47J2

1 Bell 206A

Placid Oil Company
First National Bank Building
1401 Elm
Dallas, Texas 75202

1 Bell 206A

Plowdon Construction Co.
P. O. Box 129
Sumter, South Carolina
G, H

1 Hughes 500

R. B. Pond Construction Co., Inc.
Mineral Springs Road
Darlington, South Carolina 29532
Phone: 803-393-2837
R. B. Pond, Jr., President
Walter D. Martin, Pilot
T

1 Hughes 369HS

Portland Construction P. O. Box 6 Southfield, Michigan	1 Hughes 500
Portland General Electric Co. 621 S. W. Alder Street Portland, Oregon 97205 Charles H. Wolf Phone: 503-228-7181 G, R, S, T	1 Bell 206A JetRanger
R. B. Potashnick P. O. Box 190 Cape Girardeau, Missouri 63701 H	1 Bell 47G3B
Power Service & Supplies, Inc. 44 Maple Street Danvers, Massachusetts 01923	1 Bell 47H1
Premier Granite Quarries 201 E. Young Street Llano, Texas 78643 T	1 Hughes 300
Price Construction Co. 38 N. Seminary Road P. O. Box 442 Madisonville, Kentucky 42431 Claud Price	1 Bell 47G4A 2 Enstrom F-28A
Prudential Insurance Company of America Helicopter Service Box 46 - Somerset Airport Bedminister, New Jersey 07921 Phone: 201-526-2616 Jack G. Childs, Manager	1 Bell 206B
Public Service Company of Colorado 550 15th Street Denver, Colorado 80202 Phone: 303-244-7511 ext. 7294 Francis W. Hayes, ATR, Chief Pilot G, T	1 Hughes 500C
Public Service Co. of Indiana, Inc. 1000 E. Main Highway 40 Plainfield, Indiana 46168 Phone: 317-839-9611 J. A. Van Der Vliet, Chief Pilot Q, R, T	1 Bell 206A

Public Service Company of New Mexico P. O. Box 2267 Albuquerque, New Mexico 87103	1 Bell 206A 1 Hughes 500
Puente Ready Mix, Inc. 209 California Avenue City of Industry, California 91744 Phone: 213-336-2040	2 Brantly B2
Pulitzer Publishing Co. 1133 Franklin Avenue St. Louis, Missouri 63101 Phone: 314-434-0144	1 Bell 47G4A
Purolator, Inc. 970 New Brunswick Avenue Rahway, New Jersey 07065	1 Bell 206A
The Pyramid Companies 125 Elwood Davis Road North Syracuse, New York 13212 Attn. Mr. Carl Mosgard	1 Bell 206B
Radakovich Construction Co. 2361 E. Lynwood Drive Longview, Washington 98632 Archi Radakovich	1 Hughes 269A
Radio Materials Co. 4242 W. Bryn Mawr Avenue Chicago, Illinois 60646 Phone: 213-478-3600 T	1 Bell 47G2
Radio Station WOR-AM RKO General, Inc. 1440 Broadway New York, New York 10018 Phone: 212-564-800 James McAleer, Program Manager S	1 Bell 47G4A
Grady Ragsdale 336 South 8th Street Santa Paula, California 93060	1 Bell 47G

George L. Raymond 2001 Pacific Coast Highway Hermosa Beach, California 90254	1 Hughes 269A
RCA Service Company AUTECH Project P. O. Box 699 Melbourne, Florida (Fleet Post Office New York, New York 09559)	1 Bell 206A
Realty Engineering, Inc. 148 Lancaster Avenue (East) Wayne, Pennsylvania 19087 (Hal Davis and Nick Martell)	1 Enstrom F-28A
Charles Kent Reaver Co. Inc. 15920 West 12 Mile Road Southfield, Michigan 48075	1 Hughes 269A
Redding, Paul 11820 W. 24th Place Circle Lakewood, Colorado 80215 Phone: 303-237-2567	1 Bell 47G3B2
Kuhl Reece Co., Inc. Ashland, Nebraska 68003 Phone: 402-944-3395	1 Hughes 300
Reeves Brothers, Inc. Industrial Group P. O. Box 188 Cornelius, North Carolina Phone: 704-892-8081 Warren N. Pollack, Vice President Tom Jacques, Chief Pilot	1 Hughes 500
Thomas Reigard 445 Winsor Mauston, Wisconsin 53948	1 Bell 47G5A
Kenneth F. Reiss R. D. 2 Cuba, New York 14727	1 Hughes 269A
Cyrus L. Rhoades 2816 Becerra Way Sacramento, California 95821	1 Bell 47G

Harold H. Rich, Jr. Box 177 LeRoy, Minnesota 55941 Phone: 507-324-5226	1 Hughes 300
George T. Richardson c/o Bristol Aerospace Ltd. P. O. Box 874 Winnipeg, R3C-2S4, Manitoba, Canada Attn. Matt Reid	1 Bell 47G4A
Green & White Copter Inc. 64 W. 4th Street Bridgeport, Pennsylvania Andrew L. Riker, III, Chief Pilot 440 Highland Avenue Media, Pennsylvania 19063 T	1 Bell 206B
B. Robinson M & R Salvage Company 481 East Mallory Memphis, Tennessee	1 Bell 47J2A
Rockwell International Corporation Los Angeles International Airport Department 186-21, Hangar #1 Los Angeles, California 90009 Phone: 213-670-9151	3 Bell 47J2 3 Bell 206A
Roedeffer Investments 567 San Nicolas Drive, Suite PH401 Rodeffer Building Newport Center Newport Beach, California 92660	1 Bell 47G3B1
Ralph Rogers & Company, Inc. P. O. Box 849 Bloomington, Indiana 47421 Phone: 812-332-6341 T	1 Bell 206A 1 Bell 206B
Rollins Leasing, Inc. c/o Rollins International 176 Old Churchmans Road New Castle, Delaware 19720	1 Bell 206A
Ronson Corporation #1 Ronson Road Woodbridge, New Jersey	1 Bell 206A

Rorer-Amchem, Inc. 1260 Virginia Drive Ft. Washington, Pennsylvania 19034	1 Bell 206B
Rose, Dr. Mason 1312 N. Stanley Avenue Los Angeles, California 90019	1 Brantly B2
Roseburg Lumber Co. P. O. Box 1088 Roseburg, Oregon 97470 Phone: 503-679-8741	1 FH-1100
Roth Brothers Logging Contractors Box 6 Enaville, Idaho 83829 David H. Roth, Secretary-Treasurer Phone: 208-682-3177	1 Hughes 300
Ruby Equipment Co. 1357 N. Waltin-Walker Boulevard Dallas, Texas 75211 Attn.: Mr. Ralph Boyd	1 Bell 206A
W. J. Runyon and Sons 3312 Oak Street Vicksburg, Mississippi 39180	1 Bell 206A
Edwin C. Ryder, Jr. 3460 Hollenberg Drive Bridgeton, Missouri 63044	1 Bell 206B
San Bernadino Junior College 701 S. Mt. Vernon Avenue San Bernadino, California 92410	1 Bell 47D1
Sangamo Construction Company 700 N. McArthur Boulevard Springfield, Illinois 62702	1 Bell 206A
Mr. Peter V. Scatena Box 825 Red Bluff, California 96080	1 Bell 47G2
J. D. Scarborough P. O. Box 825 Goliad, Texas 575-2461	1 Bell 47G4 1 Bell 206A
Robert Schlotzhauer, Jr. Overland Park, Kansas 66101	1 Hughes 269A

Dr. Fred Schoonmaker 4420 South Franklin Englewood, Colorado 80110	1 Bell 206A
Robert Schultz 3814 Lenawee Avenue Culver City, California 90230	1 Bell 47J2
John O. Scott Route 1 Terrace Shores Zanesville, Ohio 43701	1 Brantly B2B
Joseph E. Seagram & Son 375 Park Avenue New York, New York 10022	1 Bell 206B
Max Hinrichs Seeds Route 2, Box 119 Pullman, Washington 99163	1 Hughes 269B
Seiler Enterprises, Inc. 474 Hunt Road Jamestown, New York 14701 T	1 Hughes 300
Sequoia Forest Industries, Inc. P. O. Box 305 Dinuba, California 93618	1 Bell 47G3B2A
Seven Up Ranches, Inc. Box 187 Story, Wyoming Attn.: Bill Moore	1 Hughes 300
Sharpe Construction Co., Inc. P. O. Box 38 Turbeville, South Carolina 29162 G, H	1 Hughes 500
Shell Oil Company One Shell Plaza Houston, Texas 77002 Phone: 713-220-6161 Chief Pilot: L. C. Johnson A	3 Bell 47G5

Lawrence Sherbine P. O. Box 66 Wilmore, Pennsylvania 15962	1 Brantly B2
Shoreacres Broadcasting Company Toronto, Ontario Phone: 416-925-3111 S	1 Hughes 269A
Siller Brothers, Inc. 1255 Smith Road Yuba City, California 91991	1 Bell 206B
Sine Qua Non, Inc. South Britain Road Southbury, Connecticut 06488	1 Hughes 300
Sikorsky Aircraft Division of United Aircraft Corporation North Main Street Stratford, Connecticut 06497 Phone: 203-378-6361 F. J. Delear, Public Relations Manager C	2 Sikorsky 58T
Skyway Groves, Inc. P. O. Box 1717 Plant City, Florida 33566	2 Bell 47G5
Mr. Joseph Slavik 26011 Evergreen Road Suite 200 Southfield, Michigan 48076	1 Bell 47J2A
W. J. Slavitt 72 Coffin Avenue Haverill, Massachusetts 01830	1 Bell 47G
Carl E. Smith, Inc. P. O. Box 4 Sandyville, West Virginia 25275	1 Bell 47G4A
Charles T. Smith 1340 West Princeton Ontario, California	1 Bell 47B
Smith Construction Co. P. O. Box 277 Smithland, Kentucky	1 Bell 47G4A

Somisco Oil Company P. O. Drawer 606 McComb, Mississippi 39648 Attn.: Mr. George Henry	1 Bell 206A
Songer Construction Company c/o Hi-Lift Helicopters National Airport Westland, Michigan 48185 Phone: 313-455-0500	1 Hughes 500
Soo Flying Inc. Municipal Airport Box 1205 Sioux City, Iowa 51102	1 Bell 47G2
South Coast Forest Products, Inc. P. O. Box 869 Petersburg, Alaska 99833 Phone: 907-772-3201 Bob Day, President	2 Hughes 500C
Southern California Edison Co. Aircraft Division 3710 Artesia Avenue Fullerton, 92633 F. R. Payne, Phone: 714-521-4769 C, G, J, Q, R	1 Bell 47G3B1 1 Hiller 12L 1 Hughes 500 3 Hiller SL4
Southern Natural Gas Company 4100 65th Street, North Birmingham, Alabama 35206	2 Bell 206A
Southwest Air Rangers of El Paso, Inc. El Paso, Texas 79940 Phone: 915-772-3291	1 Hughes 269A
Spring Mills, Inc. Fort Mills, South Carolina 29715 T	1 Bell 206A
Standard Fruit and Steamship Company P. O. Box 50830 New Orleans, Louisiana 70150 Attn.: Purchasing Librarian	1 Bell 47G4A
Star Enterprises Ltd. Maine Avenue & 6th Street, S. W. Washington, D. C. 20024 Phone: 202-393-8300 Joseph Goldstein, President	1 FH-1100

Fred B. Stencel P. O. Box 5836 Asheville, North Carolina 28802	1 Hughes 300 1 Hughes 300C
Steuart Petroleum Piney Point, Maryland	1 Hughes 500
Jack Stevens Buick, Inc. 2301 Delaware Avenue Buffalo, New York 14216 Jack Stevens, President C. J. Hunt, Vice President Phone: 876-3900	1 Hughes 300
L. C. Stevens Construction Company Altamont, Utah 84001 G, H	1 Bell 47G3B2
Robert W. Stoddard 19 Monmouth Road Worcester, Massachusetts 01609	1 Hughes 269A
Stonyvale, Inc. Route 1 East Corinth, Maine 04427	1 Bell 47G
Storm Corporation 600 E.C. State National Building Corpus Christi, Texas 78408	1 Bell 47G4A
J. D. Strickland P. O. Box 1085 Amarillo, Texas 79105	1 Bell 47G
Studebaker Worthington, Inc. 85 Annin Road West Caldwell, New Jersey 07006 Attn.: R. Wood IV	1 Bell 206B
Sullivan Trial Coal Co. P. O. Box 450 Pittston, Pennsylvania 15240 Phone: 717-654-3355 E, F, R	1 Bell 206A
Dean Svec 6589 Dunham Road Bedford, Ohio 44146	1 Brantly B2

Jerry Svoboda 916 - 18th Street, S. W. Puyallup, Washington 98371	1 Hughes 300
Jerry E. Sweaney 33582 Big Sur Sana Point, California 92629	1 Hughes 269A
Richard Switlik 88 South Main Street Allentown, New Jersey 08501	1 Hughes 269A
T & R Construction Co. County Road - 1000 No. Monroeville, Indiana 46773 Phone: 219-623-3263 A, G, J, P, T	1 Sikorsky S-55 1 Sikorsky H19
Tab Rentals, Ltd. 800 Dorechester Boulevard Room 2535 Montreal, Quebec	1 Bell 206B
Stanley Taggares P. O. Box 57 Ketchikan, Alaska 99901	1 Hughes 500
T-4 Cattle Company Montoya, New Mexico 88428	1 Hughes 269A
Virdell Taylor Llano, Texas 78643	1 Hughes 300B
Tenneco, Inc. (Aviation Department) Box 1531 Houma, Louisiana 70360 Phone: 504-879-3516 Phil Fillingham, Chief Pilot P, Q, T	3 Bell 206B
Tennessee Gas Pipeline Co. Aviation Department 17795 JFK Boulevard Houston, Texas 77060 P, Q	10 Bell 206A 1 Boelkow BO-105
Terminal Construction Company Route 17 Woodridge, New Jersey 07075 Phone: 201-939-9150	1 Bell 206A

Territorial Uranium Mines, Ltd. Suite 503 365 Bay Street Toronto, Ontario, Canada	1 Bell 47G4A
Tetzner, Roger M. P. O. Box 3594 Green Bay, Wisconsin 54303	1 Hughes 300
Texas Gulf Sulphur Company Aviation Department Newgulf, Texas	2 Bell 47G2 3 Bell 47G3B2
Textron, Inc. 40 Westminster Street Providence, Rhode Island 421-2800 William Miller, President	1 Bell 206B
Dr. R. G. Thomas & Associates 100 East Broad Elyria, Ohio 44035 Phone: 216-323-2021 R. G. Thomas, M.D.	1 Bell 47J2A
Mack Thompson 145 Riverside Drive North Vancouver, British Columbia	1 Bell 47G3B1
Thomson Industries, Inc. 1029 Plandome Road Manhasset, Long Island, New York Phone: 516-883-8000 Attn. Mr. Richard L. Peck Manager, Aircraft and Aerospace	1 Bell 212 1 Fairchild FH-1100
E. W. Thrasher 724 Willow Avenue Ukiah, California	1 Hughes 500
Time, Inc. c/oWayfarer Ketch Westchester County Airport Hangar #D White Plains, New York 11502	1 Bell 205A

Timex Corp. P. O. Box 2126 Waterbury, Connecticut	1 Bell 206A
Tishman Equipment Leasing, Inc. 666 Fifth Avenue New York, New York 10022	1 Bell 47D
Chas. Todd, Inc. 701 Lynch Street St. Louis, Missouri 63118	1 Hughes 500
Todd Uniform Rental Service Company 210 Pice Road Mayfield, Kentucky 42066 Phone: 502-247-5057	1 Brantly 305
Tompkins, Alan R. 7049 Dune Drive Malibu, California 90265	1 Hughes 269A
Tony Team, Inc. 7399 Bush Lake Road Minneapolis, Minnesota 55434 Attn.: Tony Fox	1 Bell 206A
Traders Leasing Corp. 800 Superior Avenue Cleveland, Ohio	1 Hughes 500
Trainer, Edwin J. 22 Ball Street Port Jervis, New Jersey 12771	1 Bell 47G2
William P. Trainor Corporation 403 Linwood Street Abington, Massachusetts 03531	1 Enstrom F-28A
Trans-Supply Inc. Box 210 Mercersburg, Pennsylvania 17236 Phone: 717-328-3145 Len Fry, President	1 FH-1100 1 BO-105

<p>Traul-Aire Inc. 114-02 15th Avenue College Point, New York 11356 Phone: 212-463 9000 ex. 10</p>	<p>1 Bell 206A</p>
<p>Tri Financial Corporation 3777 Gaines Street San Diego, California 92110</p>	<p>1 Hughes 269A</p>
<p>Tribble Construction Company 1401 East Park Drive Anderson, South Carolina 29621 Phone: 803-224-3574</p>	<p>1 Hughes 300B 1 Hughes 300C</p>
<p>Tri-State Tractor Company 800 Glenwood Avenue, S.E. Atlanta, Georgia Attn.: Dick Budd</p>	<p>1 Bell 206B</p>
<p>United Aircraft Corporation 400 Main Street West Hartford, Connecticut 06108 Phone: 203 565-4321</p>	<p>1 Sikorsky S-62 1 Sikorsky S-58-T</p>
<p>U. S. Steel Aircraft Division P. O. Box 12345 Greater Pittsburgh Airport Pittsburgh, Pennsylvania 15231 Attn. Flight Operations</p>	<p>3 Bell 206A 1 Bell 205</p>
<p>United Telephone Company of N.W. 601 State Street Hood River, Oregon 97031</p>	<p>1 Bell 206B</p>
<p>Universal Leasing 13610 Southwestern Avenue Box 1154 Gardena, California</p>	<p>1 Bell 47J2</p>
<p>University of North Dakota Rich Ortenblad Aviation Department Box 8027 University Station Grand Forks, North Dakota 58201 Phone: 701-777-2791 N</p>	<p>1 Hiller UH-12 OH-23D 1 Hughes 300 1 Bell TH-13T</p>
<p>Utility and Industrial Supply Company 921 E. Michigan Avenue Jackson, Michigan 49204</p>	<p>2 Brantly B2</p>

Valley Crest Landscape, Inc. 7715 Burnett Street Van Nuys, California	1 Bell 47J2
Varnell Associates P. O. Box 194 San Lorenzo, California 94580 Charles A. Morris, Chief Pilot F, Q, R	1 Bell 47G
Vecillio & Grogen, Inc. Drawer V Beckley, West Virginia 25801	1 Bell 206A
Taylor Virdell P. O. Box 596 Liano, Texas 78643 Phone: 915-247 4249	1 Hughes 300
Vito's Equipment Co. Richard F. Brown, Chief pilot Utica, Michigan T	1 Hughes 500C
Edward R. Volkstork 8822 N. E. 10th Street Bellevue, Washington 98004 Phone: 206-454-1085	1 Bell 47G3B2
Vought Helicopter, Inc. 1701 West Marshall Drive Grand Prairie, Texas 75050 Office: 214 264-3421 Operations Center: 214-264-2318 P.A. Johnstn: Dir. of Marketing N; for customers who purchase helicopters	2 Alouette III 1 Alouette II 1 SA-341 Gazelle 1 SA-315B Lama
WBZ Radio Station 1170 Soldiers Field Road Boston, Massachusetts Phone: 617-254-5670 Joseph M. Green, Chief Pilot	2 Hughes 300
W. T. Waggoner Estate Drawer 2130 Vernon, Texas 76384 Phone: 522-2521 T	1 Bell 47G4A
Wall Street Helicopters Seventh Road Spring Valley, New York 10977 Tom Olivo, Chief Pilot	1 Bell 206B

Wallace Machinery Company P. O. Box 992 Oxnard, California 93030 T	1 Bell 206B
Bobby F. Wallace 1106 Apollo Drive Bastrop, Louisiana 71220	1 Hughes 300
Mr. John Wallace Bank of Montgomery Troy, North Carolina	1 Hughes 500
Ronald Walters Logging Enterprises, Inc. Route 1 Guttenberg, Iowa 52052	1 Bell 47G5A
Jim Washburn King City, Missouri	1 Bell 47G5
Dr. James P Watson R. D.2 Union Dale, Pennsylvania 18473 Phone: 717-727-2221	1 Brantly B2B
Wayfaer Ketch Westchester County Airport White Plains, New York 11505 T	1 Bell 205A1
Dr. Joe Webber P. O. Box 1459 Columbus, Georgia 31902 Phone: 404-327-6546	1 Enstrom F-28A
Fred Weber Contractors, Inc. 7929 Alabama Avenue St. Louis, Missouri 63111 Phone: 314-638-1570	1 Bell 206A JetRanger
Fred L. Wehran Sun Valley Farm, Route 202 Mahwah, New Jersey 07430	1 Bell 206B
Jack W. Weisbart P. O. Box 0 Brush, Colorado 80723	1 Brantly B2B

P. H. Welder
Box 1160
Victoria, Texas 77901
Phone: 445-6343

1 Bell 47G4A
1 Bell 206A

Wendell Wood
Endam Drive
Endam Forest
Charlottesville, Virginia 22901
(United Land Corporation of America
P. O. Box 5548
Charlottesville, Virginia 22203)

1 Enstrom F-28A

West German Sales & Service Company
404 Pennsylvania Avenue
Fort Washington, Pennsylvania 19034

Jim West Housemovers, Inc.
7856 Fielder Road
Jonesboro, Georgia 30236

1 Bell 47G5A

Westside Pet Hospital, Inc.
12908 Stillwood Drive
Savannah, Georgia 31406

1 Hughes 269A

Weyerhaeuser Company
P. O. Box 275
Springfield, Oregon 97477
Attn.: Bob Beveridge

1 Bell 206B

Whitaker, J.H.
4200 E. 111th Street
Tulsa, Oklahoma 74135

1 Brantly

R. N. White Contracting Company
P. O. Box 387
Bridgeport, West Virginia 26330

1 Bell 47G4A

Whitehouse Engineering
Box 146
W. Suffield, Connecticut
Owner: Jack Whitehouse

1 Bell 47H1

James A. Whittenberg, III
736 Amarillio Building
Amarillo, Texas
Phone: 372-1295

1 Bell 47G4A

Widing Transportation, Inc. and J. C. Compton Company P. O. Box 86 1305 Lafayette Avenue McMinneville, Oregon 97128	1 Bell 206A
Harold S. Williams 3333 South Indian River Drive Fort Pierce, Florida A, J, M, P, R	1 Brantly B2
Jim and Joan Wilson Bethel Road R. D. #2 Landsale, Pennsylvania Phone: 215-699-3816 (Jean Wilson, Whirly-Girl #32)	1 Hiller 12C
Windmill Corporation 1026 Massachusetts Avenue Arlington, Massachusetts 02174	1 Bell 206A
C. N. Winningstad Route 1, Box 575 Beaverton, Oregon 97005	1 Bell 206A
Robert T. Winzinger, Inc. Marine Highway Hainesport, New Jersey 08036	1 FH-1100
Leon R. Wise 4455 Hoffman Drive Dayton, Ohio 45415	1 Hughes 269A
Lyle R. Witte Route 1 Morton, Minnesota	1 Hughes 269A
E. R. Wolcott, Inc. P. O. Box 125 Big Flats, New York 14814	1 Bell 47G5A
J. D. Irving Woodlands c/o Irving Oil Transport P. O. Box 157 St John, New Brunswick, Canada	1 Bell 206A

Woodstock Paving R. D. #1 Woodstock, Connecticut 06281 Sigurd Swanberg, Owner N, R, T	1 Enstrom F-28A
York Building Products Co., Inc. 1020 N. Hartley York, Pennsylvania 17405	1 Bell 206B on order *
Yorktown Industries, Inc. 160 Chautauqua Avenue Howard Dart, President Phone: 716 763-8525 Lakewood, New York	4 Hiller 12B
Ed Young 330 Mulberry Uvalde, Texas 78801 Phone: 512-278-3403	1 Hughes 269A
Arthur M. Young Dowling Road Downington, Pennsylvania	1 Bell 47D1
Thomas Zeveley 5826 Swarthmore Drive College Park, Maryland	1 Hughes 269A
E. Dale Oakes R. D. #2 Watson Tower, Pennsylvania 17777 Phone: 717-538-6542	1 Sikorsky S-51



The Ladies Auxiliary of California's Loma Linda University Medical Center purchased and equipped this ambulance helicopter -- A surplus Sikorsky S-55. Western Helicopters, Inc., maintains and operates the helicopter for emergency medical services.

In Oregon, Evergreen Helicopters, Inc.'s Bell 205 sprays 280 gallons per minute. Spray equipped helicopters are also used effectively by Mosquito Control Commission in coastal and swamp areas.



Kansas City is one of the more than 80 police departments operating helicopters for traffic patrol, crime control and rescue. Shown here one of the department's 6 Hughes helicopters.



With two-way radio, the squad car and overhead helicopter add another dimension to police patrol and surveillance. Shown here the Pasadena (Calif.) police Enstrom F-28A helicopter.

The Los Angeles Fire Department operates these five Bell Helicopters -- two two-place model 47's, a 5-place JetRanger, a 10-place 204B and the larger 15-place 205A.



Float-equipped Gold Coast Bell 47 helicopter operates from its own heliport on North Miami, Florida's Biscayne Boulevard.



Today in many states, rescue ambulance helicopters patrol the highways to transport accident victims to the hospital -- when minutes really count. Here a California Highway Patrol Fairchild Industries FH-1100 ambulance helicopter is on the scene.

CIVIL GOVERNMENT AGENCIES OPERATING HELICOPTERS
IN THE
UNITED STATES AND CANADA

Tennessee Valley Authority Muscle Shoals, Alabama Mr. Harold Seaton, Chief Pilot Phone: 205-383-4631, ex. 406	12 Sikorsky (H-34) 4 Bell 47J 2 Bell 47G3B 6 Bell 47G4A 1 Bell 47G5
City of Tuscaloosa Police Department Tuscaloosa, Alabama 35401 Phone: 205-758-3366 N, O, Q	1 FH-1100
Arizona Department of Public Safety P. O. Box 6638 Phoenix, Arizona 85005 Dr. James Schmadan (602) 262-8252	2 Bell 206
U. S. Department of the Interior Bureau of Reclamation Park Davis Project, Region 3 P. O. Box 6457 Phoenix, Arizona 85005 Wayne D. Garrett, 216-4533 P, R	1 Bell 47G3B1 1 Bell 206A
Tucson Police Department 270 S. Stone Street Tucson, Arizona 85701 Phone: 602-791-4415 Sgt. Bonnhorst, Chief Helicopter Pilot	2 Hughes 300C
Chaffey Junior College District 5885 Haven Avenue Alta Loma, California 91701	1 Bell 47D1
City of Anaheim Police Department P. O. Box 3369 Anaheim, California 92803	2 Hughes 269C
County of Kern 1501 L Street Bakersfield, California 93301 (owned by Kern County Sheriff's Department)	1 Bell 47G3B2

Kern Mosquito Abatement District P. O. Box 1271 Bakersfield, California 93302 Attn : Joe McDonald A	1 Bell 47G
University of California White Mountain Research Station Bishop, California Phone: 714-873-4344	1 Bell 47G3B1
Costa Mesa Police Department 99 Fair Drive Costa Mesa, California 92626 0	2 Hughes 500
City of Glendale Division of Police Glendale, California 91205	1 Bell 47G5A
City of Huntington Beach Police Department P. O. Box 70 Huntington Beach, California 92648 N (for department use only) C, I, O, Q, R, S	2 Hughes 300
City of Lakewood P. O. Box 158 Lakewood, California 90714 0	3 Hughes 300
City of Long Beach Transportation Division 2801 E. Willow Long Beach, California 90806 0	5 Hughes 300 2 Bell 47G5A
Los Angeles County Sheriff Department 4324 Donald Douglas Drive Long Beach, California O, Q, R	1 Bell 47G 2 Bell 47G2 1 Bell 47G3B 1 Bell 47G3B1 3 Bell 47G3B2 6 Hughes 300 1 Hughes 500 2 Sikorsky S-58

Sheriff - Patrol Division
4324 Donald Douglas Drive
Long Beach Airport
Long Beach, California 90808
Phone: 213-421-2701
O, Q, R

2 Bell 47G3B2
7 Hughes 300
1 Hughes 500
1 Bell 47G3B
2 Bell 47G2
2 Bell 47G3B1
2 Sikorsky S-58

Air Pollution Control District
434 South San Pedro Street
Los Angeles, California 90013
Attn.: Supply Section
O, Q

1 Bell 47G3B2A

City of Los Angeles
Police Department
150 North Los Angeles Street
Los Angeles, California
O, Q

3 Bell 206A
1 Bell 47G3B2
1 Bell 47G4A
6 Bell 47G5

Los Angeles Bureau of Transportation
Los Angeles, California

1 Bell 47G4A
1 Bell 47J2A
1 Bell 47J2

Los Angeles City Fire Department
217 S. Hill Street
Los Angeles, California 90012
Phone: 485-5970
Captain M. V. Lehmann
B, K, Q

1 Bell 47G3B
1 Bell 47G3B1
2 Bell 206A
1 Bell 206B

Los Angeles County
Room 204, Hall of Administration
500 W. Temple
Los Angeles, California 90012

2 Bell 47G2
1 Bell 47G3B
1 Bell 47G5
1 Bell 47G

Los Angeles County Fire Department
P. O. Box 3009
Terminal Annex
Los Angeles, California 90054
B, K, L

1 Bell 47G3B1
1 Bell 204B
1 Bell 206A
3 Bell 205A1

Los Angeles County Fire Department
Forester and Fire Warden
1320 N. Eastern Avenue
Los Angeles, California

1 Bell 47G3B2

Los Angeles Department of Public Works
Bureau of Transportation
Room 2401, City Hall
Los Angeles, California 90012
Phone: 213-485-5486
William J. Proteau, Asst. Director
Cliff Welsh, Chief Helicopter Pilot
John Zebora, Chief of Helicopter Maint.
T

1 Bell 47J2
1 Bell 47J2A
1 Bell 47G3B1

Merced County Mosquito Abatement
District
3478 Beachwood Drive
Merced, California 95340
Phone: 209-722-5309
T

1 Bell 47G5

National Aeronautics and Space
Administration
Flight Operators 211-3
Ames Research Center
Moffett Field, California 94035
R

1 Hiller 12E
1 Bell UH-113

Newport Beach Police Department
425 32nd Street
Newport Beach, California 92660
Phone: 714-673-2211
Chief of Police, B. James Glavas
O, P, Q, R, S

2 Hughes 300C

Preventive Services Division
Oakland Police Department
455 Seventh Street
Oakland, California 94607
Lt. J. Colletti
Phone: 415-273-3955
O, K, Q, R, S

2 Hughes 300SK
"Sky Knight"

Pasadena Police Department
142 North Arroyo Parkway
Pasadena, California 91101
Phone: 213-577-4598
Lt. N. J. Agosta
O, N, Q

3 Enstrom F-28A

Pomona Police Department
490 W. Mission Boulevard
Pomona, California 91766
K, O, Q

2 Bell 47G5

Sacramento City College 3835 Freeport Boulevard Sacramento, California 95822 Phone: 916-449-7479 C, I, N	1 Bell 47G3B
San Mateo Sheriff's Office Hall of Justice Redwood City, California 94063 Phone: 415-364-1811 E. R. Whitmore - Sheriff	2 Hughes 300C
Police Department Hall of Justice Richmond, California 94804 Lourn G. Phelps, Chief of Police O	2 Hughes 300C
City of Riverside Riverside Police Department Riverside 92501 Chief: Fred. Ferguson O	2 Bell 47G5
California Highway Patrol P. O. Box 898 Sacramento, California 95801 Attention: Office of Special Projects Phone: 916-445-7490 B, O, Q, S	5 FH-1100
County of San Bernadino Purchasing Department 105 E. Sixth Street San Bernadino, California 92410	2 Bell 47G3B2
San Bernadino City Fire Department 3250 Harrison Avenue San Bernadino, California 92404 K	1 Bell d1/HTL/4
San Diego County Sheriff 222 W C Street San Diego, California 92123 Phone: 714-232-3811 Lt. R. A. Morse O	1 Bell 47G3B2 2 Bell 47G5

City of San Francisco Police Department Helicopter Unit 850 Bryant Street San Francisco, California 94102 0	2 Hughes 300C
U. S. Customs 300 S. Ferry Street San Pedro, California 90731	1 Hughes 500
Mayor City of Santa Monica 165 Main Street Santa Monica, California 95006 0	2 Hughes 300
Sheriff's Helicopter Unit County of San Diego 10241 Bert Acosta Drive Santee, California 92071	1 Bell 47G3B2 1 Bell 47G5
Sonoma County Sheriff Helicopter Unit 2555 Mandocino Avenue Santa Rosa, California 95401 B, 0	1 Bell 47G3B2A
Ventura County Sheriff's Department 501 Poli Street Ventura, California 93001 Phone: 805-648-6131, ex. 2386 Attn: Sgt. Tom Collins Chief Pilot B, K, O, Q, S	1 Bell 47G3B2
Bureau of Reclamation 8735 E. Mountview Boulevard Denver, Colorado 80220 Q	1 FH-1100
Denver Police Department 8333 Montview Boulevard Denver, Colorado 80220 B, O, Q	1 Bell 47G3B2 1 Bell 206A
U. S. Department of the Interior Bureau of Reclamation P. O. Box 1069 1200 South Rio Grande Avenue Montrose, Colorado 81401 B, E, J, Q, R	1 Bell 47G3B1

Connecticut Department of Transportation Bureau of Aeronautics Hartford-Brainard Airport P. O. Box 14380 Hartford, Connecticut 06114 H. S. LaRosa, Deputy Transportation Comm. L, O, Q, R	1 Sikorsky S-51
State Police Dover, Delaware 19901 Lt. William Willin Phone: 302-678-4286 B, K, O, Q, R, S	1 Bell 206A
Bureau of Customs 2100 K Street, N. W. Washington, D. C. 20202 Attention: Joe Price, P & I Division O, Q	3 Bell 206A 1 Bell 206B 3 Hughes 500
Metropolitan Washington Police Department 300 Indiana Avenue, N. W. Washington, D. C. 20001 Phone: 202-626-2985 (426-6969) O	3 Bell 47G4A
U. S. Department of the Interior Bureau of Sport Fisheries & Wildlife Division of Management & Enforcement Washington, D. C. 20240 J, K, L, O, Q, R, T; water fowl surveys	1 Bell 47G4A 1 Bell 47G2
U. S. Park Police 1100 Ohio Drive Washington, D. C. 20242 Attn: Lt. Chittick 426-6969	1 Bell JetRanger
East Volusia Mosquito Control District P. O. Box 1855 Daytona Beach, Florida 32015 Phone: 252-8144 T	2 Bell 47G5
Mosquito Control Heliport City of Jacksonville 1321 East Port Road Jacksonville, Florida 32218 A, C, I	1 Hughes 300B 2 Hughes 300C

Dale Carson, Sheriff Office of the Sheriff Consolidated City of Jacksonville P. O. Box 2070 Jacksonville, Florida 32202 O, Q, R	4 Bell 47G
Dade County Sheriff Department Aviation Unit 1320 N. W. 14th Street Miami, Florida 33125 O, R, S, Q	2 Bell 47G3B2
Florida Game & Fresh Water Fish Commission 2520 E. Silver Springs Road Ocala, Florida 32670	1 Bell 47G2
Pinellas County Sheriff Clearwater, Florida 33516	1 Bell 47G 1 Bell 47G5A
City of Tampa 8th Floor City Hall Tampa, Florida 33601 O, S	2 Hughes 300B
Brevard Mosquito Control District P. O. Box 728 Titusville, Florida 32780	2 Bell 47G5
Central & Southern Flood Control District 901 Evernia Street West Palm Beach, Florida 33401 Phone: 901-655-3411 G, J, K, L, Q, R	1 FH-1100
Palm Beach County Sheriff's Department P. O. Box 670 West Palm Beach, Florida 33402 A, B, O	1 Bell 206A
Atlanta Police Department City Hall Atlanta, Georgia 30303 O	2 Hughes 300
City of Atlanta Purchasing Department 403 City Hall Atlanta, Georgia 30303 O	2 Hughes 300

Columbus Police Department Helicopter Unit 937 First Avenue Columbus, Georgia 31902 Attn.: Sgt. Norman Truesdale Phone: 404-327-1905 O, R	1 Hughes 300C
DeKalb County Police Department P. O. Box 492 Decatur, Georgia 30031 Sgt. J. M. Davis: O-In-C Helicopter Detail O	1 Hughes 300C 1 Hughes 300C*
Honolulu Fire Department City and County of Honolulu, Hawaii P. O. Box 3085 Honolulu, Hawaii 96802 K	1 Bell 47G4A 1 Sikorsky H34C
Honolulu Police Department P. O. Box 3085 Honolulu, Hawaii 96802 O, Q	2 Hughes 300C
Boise Interagency Fire Center 3905 Vista Avenue Boise, Idaho 83705 Phone: 208-342-6851 Larry Pettibone - Manager B, J, K, L, P, Q, T; conservation	2 Bell 206AI
U. S. Forest Service 3014 Airport Way Boise, Idaho 83705	2 Bell 47G3B
Chicago Fire Department City of Chicago Department of Purchases, Contracts and Supplies City Hall Chicago, Illinois 60607 Lt. Robert Hack B, K, O, S, T; flight school for Fire Dept. personnel	1 Sikorsky S-55 1 Bell 47G4
Chicago Fire Department Helicopter Unit 1500 South Lake Shore Drive Meigs Field Chicago, Illinois 60615 Phone: 312-939-3074 Lt. G. Tannehill, Chief Pilot B, K, L, O, P, Q, S	1 Bell 47G4A 1 Bell 206A 1 Sikorsky S-55

Chicago Police Department
Helicopter Unit
1121 South State Street
Chicago, Illinois 60605
Phone: 312-581-3239

1 Bell 47G4

South Cook County
Mosquito Abatement
The District
P. O. Box 30
Harvey, Illinois 60426
James Pauly, Manager
Phone: 312-333-4120
T; mosquito control

1 Bell 47G5

Illinois State Toll Highway Commission
East-West Tollway and Midwest Road
Oak Brook, Illinois 60523
Phone: 312-654-2200
J, O, Q, R, S

1 Bell 206A

Illinois Department of Transportation
Capitol Airport
Springfield, Illinois 62707
Attn.: Sumner D. Moore
B, O, R

2 Bell 206B
2 Hiller UH-12E

Illinois State Conservation Department
400 South Spring Street
Springfield, Illinois 62704
Walter Reeves, Pilot
K, L, M, R

1 Enstrom F-28A

Indiana State Police
State Office Building
Indianapolis, Indiana 46204
Paul Vogel, Chief Pilot
Phone: 317-633-4424
B, O, Q, S

5 Bell 206A

Indianapolis Airport Authority
Weir-Cook Airport
South High School Road
Indianapolis, Indiana 46241
B, O

1 Bell 206A
1 Bell 47G5

Police Department
Kansas City
1 Civic Center
Kansas City, Kansas 66101
Phone: 913-371-2000

1 Hughes 300

Topeka Police Department
435 Jackson
Topeka, Kansas 66603
Chief of Police - Dana Hummer
Phone: 913-354-9555
O, Q

2 Hughes 300C

City of Witchita Police Department
P. O. Box 670
Witchita, Kansas 67201
Phone: 316-262-2611

1 Hughes 300B
1 Hughes 300C

Jefferson County Police Department
Helicopter Unit
Bowman Field
Louisville, Kentucky 40205
O

1 Hughes 300C

State of Louisiana
Department of Public Safety
Division of State Police
P. O. Box 1791
Baton Rouge, Louisiana 70821
Phone: 504-389-5485
B, O, Q, R, S

3 FH-1100

St. Bernard Parish
Sheriff Department
Chalnette, Louisiana 70043
O, Q, P, R, S

1 Bell 47G

Jefferson Parrish Sheriff Department
Jeff Parrish Court House
Gretner, Louisiana
Phone: 504-367-6611
Phone: 504-367-6611
O, Q

2 Bell 47G

Sheriff Department
Jefferson Parish
New Orleans, Louisiana 70112
O, Q

1 Hughes 300

Iberville Parish Sheriff's Department
P. O. Box 231
Plaquemine, Louisiana 70764
Attn.: Gary Drinkwater

1 Bell 206B

Plawuemes Parish Aviation Department
Braitwaite, Louisiana 70040
Phone: 682-5577
E, O, Q, R

1 Bell 206B

Maine Forest Service
Aviation Division
Airport Road
Old Town, Maine
Phone: 207-827-7236
K, L, O

5 Bell 47G2

Commissioner D.D. Pomerleau
Baltimore City Police
Headquarters Building
601 E. Fayette Street
Baltimore, Maryland 21202
Attn. Officer-in-charge
Helicopter Unit
Phone: 301-396-2585
O, Q

1 FH-1100
4 Hughes 300C

City of Baltimore
Bureau of Purchase
Pier 2, 401 East Pratt Street
Baltimore, Maryland 21202
O

2 Hughes 300
2 Hughes Skyknight
1 Fairchild FH-1100

Maryland State Police
Aviation Section
Pikesville, Maryland 21208
Captain R. Y. Wolfe
Phone: 301-486-3101, ex. 235
B, K, L, O, Q, R, S

3 Bell 206A
1 Bell 206B

Commonwealth of Massachusetts
Massachusetts Aeronautics Commission
Boston-Logan Airport
Boston, Massachusetts 02109
Phone: 617-727-5350

1 Bell 47J

State Police Supply Depot
Commonwealth of Massachusetts Helicopter Division
c/o Wiggins Airways, Inc.
Norwood Airport
Norwood, Massachusetts 02062
Phone: 617-769-4777
B, O, Q, R, S

1 Bell 206A

Detroit Police Department 1300 Beaubien Detroit, Michigan 48226	2 Bell 47G5
City of Flint, Michigan Flint Police Department Air Patrol 210 E. Fifth Street Flint, Michigan 48502	1 Bell 47G5
Genesee County Sheriff Department 917 Beach Street Flint, Michigan 48502 Phone: 313-766-8811 Sheriff T. Bell O, Q	1 Bell 47G5
State of Michigan Aircraft Unit, Department of State Police 714 South Harrison Road East Lansing, Michigan 48823 B, O, Q, R, S	1 FH-1100 2 OH-23D
Michigan State Conservation Department P. O. Box 190 Marquette, Michigan 49855 Elton Barnum Phone: 906-226-7505	1 Enstrom F-28 2 Bell 47G2
Oakland County Sheriff's Department 6550 Highland Road Pontiac, Michigan 48054 Terry Cranston Phone: 313-674-4334 O	1 Enstrom F-28A 1 Bell 47G2
State of Minnesota Department of Public Safety State Highway Building St. Paul, Minnesota 55101 O, S	1 Bell 47G4A
Gulf Coast Mosquito Control Commission P. O. Box 1168 4702 Hewes Avenue Gulfport, Mississippi 39501 T; mosquito control	1 Bell 47G5
City of Jackson Police Department P. O. Box 17 Jackson, Mississippi	1 Bell 47G5A

Mississippi Highway Patrol Highway 51 North Jackson, Mississippi 39206 Director, W. O. Dillard Phone: 601-982-1212 O, Q, S	1 Bell 47G3B1 1 Bell 47G 1 Bell 206
Missouri State Highway Patrol 1510 East Elm Jefferson City, Missouri 65101 Patrol Lt. William D. East Phone: 636-7141	1 Bell 47G2
Kansas City Missouri Police Department c/o Helicopter Unit 1125 Locust Street Kansas City, Missouri 64106 Clarence M. Kelley, Former Chief of Police, now newly confirmed Director of the FBI -- Federal Bureau of Investigation 0	3 Hughes 300 3 Hughes 300C
St. Louis County Police St. Louis, Missouri 63166 Attn: Sgt. M. Carter, Supervisor Flight Operations 0	3 Bell 47G5 (leased)
Montana Department of Fish & Game Mitchell Building Helena, Montana 59601 Frank H. Dunkle Phone: Office - 442-3260 Hangar - 442-9540	1 Bell 47G3B
Lincoln Police Department 551 S. Ninth Lincoln, Nebraska 68508 Attn: Lt. Jatzcak	1 Bell 47G3Ba
Nebraska State Patrol 14th and Burnham Lincoln, Nebraska 68509 O, Q	1 Bell 206B
City of Las Vegas Police Department 400 N. 1st Street Las Vegas, Nevada 89101 Phone: 385-1122 Manager: Lt. Ron Manning O, Q, R, T; search & rescue	2 Hughes 300C 1 Bell 47G3B2

U. S. Army, Department of U.S. Army
Electronics Material Agency
Attention: SELSC-AV-V
U.S. Naval Air Station
Lakehurst, New Jersey 08733

1 Bell 204 B

State of New Jersey
New Jersey State Police
Department of Law & Public Safety
Division of State Police
Trenton, New Jersey 08625
Phone: 609- 2-2000, extension 350
Lt. W. Burke
O, Q.

1 FH-1100
2 Enstrom F-28A
2 Bell 206B

Metropolitan Transit Authority
Stanley A. Lewis
1700 Broadway
New York, New York 10019
O, Q.

2 Bell 47G4A

Nassau County Police Department
1490 Franklin Avenue
Mineola, Long Island, New York
Attention: Lt. Joseph F. Larcy, Comm.
Phone: 516-931-6250
B, C, I, N, O, Q, R, S
(Flight School for Police Personnel Only)

3 FH-1100
3 Bell 47D1
3 Bell 47G

New York Department of Environmental
Conservation
Aviation Division
c/o Page Airways, Inc.
Albany County Airport
Albany, New York 12211
Henry Evans, Chief Pilot
Phone: 518-869-5324
A, K, L, O, R, P, Q, T; search and rescue

1 Bell 204B
1 Bell 212
1 Bell 47G4A

New York State Police
Albany County Airport
Albany, New York 12201
O, Q, R, T; search & Rescue
B, O, Q, S

1 Bell 47G4A
3 Bell 206A

New York City Police
Aviation Unit
Floyd Bennett Field, Hangar No. 4
Brooklyn, New York 11234
Phone 212-377-1699
B, R, O, Q, R, S

2 Bell 47G4A

Suffolk County Police Department Veterans Highway Hauppauge, New York 11787 Sgt. Charles Downey, Chief Pilot Phone: 516-265-5000 B, C, O	1 Bell 206A 1 Vought Alouette II 1 Bell 206B 1 Hiller 23D
Port Authority of New York and New Jersey 111 Eighth Avenue New York, New York 10011 Phone: 212-620-8218, 8219, 8388, 7562 Philip J. Landi, Manager	2 Bell 206B
City of Charlotte Police Macklenburg County 825 E. 4th Street Charlotte, North Carolina 28202 Attn: Lt. R. C. Edison Phone: 704-374-2190 O, Q, T; mosquito control	1 Bell 47G5
North Carolina Department of Administration 116 West Jones Street Raleigh, North Carolina 27603	2 Bell 206A
Columbus Police Department 90 West Broad Street Columbus, Ohio O, Q	2 Hughes 300C 1 Hughes 500
Ohio Highway Patrol 660 East Main Street Columbus, Ohio 43210 Phone: 614-469-4468 Lt. J. Szabo Q	2 Bell 206A
City of Kettering Police Department P. O. Box 2185 Kettering, Ohio 45429 O	2 Hughes 300C
State of Ohio Department of Transportation Flight Operations 2829 W. Granville Road Worthington, Ohio 43085 O, R, S, T; route survey	1 Bell 47J2A

<p>FAA Academy Helicopter Training Wiley Post Airport Bethany, Oklahoma 73008 H</p>	<p>1 FH-1100 1 Bell 47G3B2</p>
<p>Curry County Communications 607 Railroad Street Box 1220 Brookings, Oregon Vern R. Garvin 97415</p>	<p>1 Bell 47G</p>
<p>U. S. Department of Agriculture Forest Service P. O. Box 3623 Portland, Oregon 97208 L</p>	<p>1 Hiller 12E4</p>
<p>U. S. Department of Interior Bonneville Power Administration P. O. Box 3621 Portland, Oregon 97208</p>	<p>5 Bell 206A 1 Bell 47G3B1 2 Bell 47G2</p>
<p>U. S. Forest Service P. O. Box 3623 Portland, Oregon 97208 Attn: W. R. Tower Phone: 503-221-2931</p>	<p>1 Hiller 12E</p>
<p>Penn State Police Aviation Division P. O. Box 1343 Harrisburg, Pennsylvania 17120 B, O, Q</p>	<p>1 Bell 47G4A 5 Bell 206B</p>
<p>Puerto Rico Water Reservoir Authority P. O. Box 4267 San J , Puerto Rico 00905 Phone: 809-791-0237 Mr. Herminio Correa G, H, R, T; power lines inspection</p>	<p>1 Sikorsky S-58 1 Hiller 12E 1 Hiller 12E-4</p>
<p>Rhode Island Division of Aeronautics State Airport Warwick, Rhode Island 02886 Phone: 401-737-4000 Thomas B. Shortall J, K, L, O, P, Q, R, S, T; aeronautics inspector</p>	<p>2 Bell 47D1 1 Bell 47K</p>
<p>U. S. Department of the Interior Bureau of Reclamation 820 Dakota Avenue, South Huron, South Dakota 57350 Q</p>	<p>1 Bell 206A</p>

Memphis Police Department c/o Robbins Airborne P. O. Box 30108 International Airport Memphis, Tennessee 38138 Attn. Lt. W. L. Dickey, Senior O, N, Q	1 Bell 47G5 1 Bell 206A
Tennessee Highway Patrol P. O. Box 2030 Knoxville, Tennessee O, Q	3 Bell 47G2
Texas Department of Public Safety Box 4087 NAS Austin, Texas 78773 Phone: 512-452-0331 B, O	2 Bell 47G4A 1 Bell 206B 5 Bell 206A
U. S. Customs Senior Resident Agent Suite 305 2100 Boca Chica Boulevard Brownsville, Texas 78520 O	1 Hughes 300C
City of Dallas Police Department 5201 S. Hampton (Redbird Airport) Dallas, Texas 75232 Phone: 214-339-3100 O, Q, R, S, O	6 Bell 47G5
Helicopter Services City of Fort Worth 270 Texas Street Fort Worth, Texas 76101 Jim Frost, Chief Pilot O, Q, R, S, T; municipal authority	2 Bell 47G4A
Harris County Sheriff Houston, Texas Phone: 713-649-4424	1 Hughes 300C

Houston Police Department 9004 Randolph (Hobby Airport) Houston, Texas 77017 Phone: 713-645-4230 Capt. H. L. Ellisor - Adm. Officer Lt. J. W. Biggs, Chief Pilot O, Q	3 Hughes 300B 3 Hughes 300C
NASA Manned Spacecraft Center Aircraft Operations Office Houston, Texas 77052 Phone: 483-7654 G. L. Bosworth	2 Bell 47G3B1
Pasadena Police Department Box 3202 Bos Harris Station Pasadena, Texas 77501 Phone: 713-477-1221 O	1 Hughes 300C
City of San Antonio, Texas Police Department City Hall San Antonio, Texas 78204 O, Q	1 Hughes 300
San Antonio Police Department (Sgt. Charles Sawers) Bexar County Sheriff Department (Sgt. Dalton L. Peck) 1222 99th Street - Stinson Field San Antonio, Texas 78214 Phone: 513-924-0251 513-924-9261 O	1 Hughes 300C (owned jointly)
Utah State University Aeronautics Department Logan, Utah 84321 Lowell P. Summers Phone: 752-4100, ex. 7357 C, J, R	1 Sikorsky S-51
Fairfax County Police Department 10600 Page Avenue Fairfax, Virginia 22030 Col. Wm. L. Durrer, Chief of Police O, Q, T; surveillance	1 Enstrom F-28A

National Aeronautics & Space Administration Langley Research Center Langley Station Building 1195	1 Bell 204B 1 Bell 0H4 1 Bell 0H13H
Commonwealth of Virginia Department of State Police 7700 Midlothian Pike Richmond, Virginia 23235 Phone: 703-272-1431 O, Q, R, S	2 FH-1100
Richmond Bureau of Police Bureau of Police Helicopter Patrol 501 N. 9th Street Richmond, Virginia 23219 Attn: Sgt. W. F. Haley O, Q	2 Hughes 300C
Department of Natural Resources State of Washington Route 13, Box 62 Olympia, Washington 98503 L, Q, R, K, O	2 Bell 47G2 2 Sikorsky CH 34C
City of Seattle 301 Seattle Municipal Building Seattle, Washington 98104 Phone: 205-583-2000 O, S	1 Bell 206A
Seattle Police Department Special Operations Division 313 Public Safety Building Seattle, Washington 98104 O	2 Hughes 300C
Washington State Aeronautics Commission 8600 Perimeter Road, Boeing Field Seattle, Washington 98108 R, T; search and rescue	1 Bell 47D1
Bonneville Power Administration P. O. Box 491 Vancouver, Washington 98660 Mary L. Windus, Chief Aircraft Services	1 Bell 47G3B1 5 Bell 206A

U. S. Department of Interior
J. D. Ross Sub-Station
Box 491
1200 South Rio Grande Avenue
Vancouver, Washington 98660

3 Bell 47G3B1

State of West Virginia
Department of Public Safety
725 Jefferson Road
South Charleston, West Virginia

1 Bell 206B

West Virginia Department of Natural Resources
1800 Washington Street
East Charleston, West Virginia 25305
G, J, K, L, O, Q, R, T; mine inspections

1 Bell 206A

CANADA

Province of Alberta
Department of Lands and Forests
P. O. Box 7040
Postal Station A
Edmonton, Alberta, Canada
K, L, M, O, Q

2 Bell 47J2A
1 Bell 206B

Ministry of Transport
P. O. Box 2097
Victoria International Airport
Sidney, British Columbia, Canada
B, C, E, G, K

2 Bell 47G2
1 Alouette III

Department of Transport
P. O. Box 1027
St. John's, Newfoundland
Attn.: Senior Helicopter Engineer

1 Bell 47J2

Department of Transport
Regional Helicopter Engineer
Box 1000
Dartmouth, Nova Scotia
Attn. Mr. Donald Dann

2 Bell 206A
1 Bell 212
3 Bell 47G2
1 Bell 47G2A

Nova Scotia Power Commission
P. O. Box 910
Halifax, Nova Scotia
Edge Dauphinee, Chief Pilot
T; public utility

1 Hughes 500

Department of National Defense
Division of Publications and Printing
Daily Building
Mackenzie Avenue
Ottawa, Ontario

2 Bell 47D1
2 Bell HTL
1 Bell 47G
1 Bell 47H1

Department of Transport
Flight Operations
Room B-243, No. 3 Temporary Building
Ottawa, Ontario
Phone: 995-3146

1 Bell 47G
7 Bell 47G2
1 Bell 47J
3 Bell 47J2
4 Bell 47J2A
9 Bell 206A
1 Sikorsky S-61

National Research Council of Canada Flight Research Laboratory Montreal Road Labs National Aeronautical Establishment National Research Council of Canada Montreal Road Ottawa, Ontario KIA OR6 T; research	1 Bell 47G3B1 1 Bell 47G 1 Bell 205A1 1 Bell 206A
Hydro-Electric Power Commission on Ontario 620 University Avenue Toronto, Ontario Phone: 677-1331	3 Bell 47G2A 1 Bell 47G2A1 2 Bell 47G4A 1 Hughes 500 1 Bell 47G 1 Bell 206 2 Sikorsky 58T
Ministry of Transport Director, Marine Operations Branch Ministry of Transport Tower C Place De Ville Ottawa KIA OHN Ontario	2 Bell 206B 1 Bell 212
Province of Ontario Ontario-Hydro Toronto International Airport Malton, Ontario S. R. King, Supt. of Helicopter Operations G, H, Q	1 Bell 47G2A1 2 Sikorsky S-58T 2 Bell 47G4A 1 Bell 47G4 2 Bell 47J 3 Bell 47G2A 1 Bell 206A 1 Hughes 500
Royal Canadian Mounted Police Maintenance Supervisor Air Division Ottawa, Ontario KIAOR2 O, Q	1 Bell 212
Headquarters Material Command Canadian Forces Base Rockcliffe, Ottawa	1 Hiller 12E
Government of Quebec Department of Transport Air Service Quebec Airport Ancienne Lorette, P. Q., Canada Luc Desaulnier, Chief Pilot L, M, O, B, E, K, R	1 Hughes 500 1 Bell 206B



Today more than 550 industries operate helicopters as modern executive transports. The helicopter shown here is a Vought five-place Gazelle with the shrouded tail rotor.



In Virginia, the Fairfax County police find their Enstrom F-28 helicopter especially useful in apprehending house burglars and escaped criminals.



Ilovene Potter, Whirly-Girl #50, flight instructor for Seattle (Wash.) Flight Service, Inc., and Mary T. Caffaney, Whirly-Girl #33, owner/operator Miami (Fla.) Kendall Flying School and U.S. Women's Acrobatic Champion headed the U.S. Women's Helicopter Team at the 2nd World Helicopter Championships, July 23-28, 1973, Middle Wallop, England.

Claudia Greico (Whirly-Girl #161) is a Flight Instructor at Las Vegas, Nevada. Recently she trained Cathy Jones, newest and youngest Whirly-Girl (#173).



At the Bell Helicopter Company, Chief Human Factors Engineer, Dr. Dora Dougherty Strother, Whirly-Girl #27, provides design criteria for a "pilot's cockpit".

SECTION IV

HELICOPTER FLIGHT SCHOOLS
IN THE
UNITED STATES AND CANADA

ALABAMA

Alabama Institute of Aviation
Technology
P. O. Box 1088
Ozark, 36360
Phone: 205-774-5113

Bill Woods Beechcraft, Inc.
Birmingham Municipal Airport
P. O. Box 2877A
Birmingham, 35212
Phone: 205-592-0321

ALASKA

Temco Helicopters, Inc.
P. O. Box 57
Ketchikan, 99901
Kenneth Eichner, President
Earl L. Walker, Vice President
Phone: 907-225-5141

Wilbur's Flight Operations
1740 East 5th Avenue
Anchorage, 99501
Joseph H. Wilbur, Owner
Phone: 907-272-6361

ARIZONA

Arizona Helicopters, Inc.
Scottsdale Municipal Airport
7600 E. Butherus Drive
Scottsdale
Phone: 602-948-2150
Cable Address: ARIHELCO

ARIZONA (continued)

Madison Aviation, Inc.
2301 N. Greenfield Road
Falcon Field
Mesa, 85205
Phone: 602-832-1420

Precision Helicopters Services
7742 W. Olive Road
Glendale, 85301
Phone: 602-937-2649
Ron Inman, President

Scottsdale Aviation, Inc.
7600 Butherus Drive
Scottsdale, 85260
Phone: 602-958-2400
Robert M. Wachs, President

CALIFORNIA

The Aerospace Corp.
Box 5866
San Bernadino, 92408
Phone: 714-884-9211

Aetna Helicopters, Inc.
Box 426
Etna
Erling Hjertager, President
Phone: 916-467-3262

Aircraft and Helicopter Supplies, Inc.
Box 759
11641 Pendleton Street
Sun Valley, 91352
Phone: 213-877-0646, 767-4713
G. E. Lam, President

CALIFORNIA (continued)

Astrocopters, Ltd.
Box 2363, Airport Station
Oakland, 94614
D. Vandagriff
Phone: 415-635-6880

Bird and Sons, Inc.
Box 12980
Oakland, 94604
William H. Bird, President
Phone: 415-893-7187

Blue Aviation
Thomas C. Moore
620 Airport Drive
San Carlos, 94070
Phone: 415-592-2456

Bud Whalen Aviation
16425 Hart Street
Van Nuys, 91406
Phone: 213-781-8324
Bud Whalen, Owner

Cable Air, Inc.
13th and Benson Street
Upland, 91786
Phone: 714-982-1579

Coe Flying Service
Porterville Airport
Porterville
Phone: 209-784-9358, 784-7886

Condor Helicopters & Aviation, Inc.
Box 3356
Ventura, 93003
Walter N. Attebery, President
Hangar & Offices: Ventura County Airport
Oxnard, California
Phone: 805-487-5451

Continental Vortex, Inc.
2805 Woodshire Drive
Hollywood, 90068
Ted Spaulding
Phone: 213-341-8700

CALIFORNIA (continued)

Michael Dewey Aviation
Box 408 (Santa Paula Airport)
Santa Paula, 93060
Michael Dewey, President
Phone: 805-525-2138

Dynaero Helicopters, Inc.
10512 Montego Drive
San Diego, 92124
Phone: 714-277-1900

East Bay Helicopters
Box 628
Oakland, 94604
Arthur Mahoney, President
Phone: 415-562-5271

Fliteschool
2611 E. Spring Street
Long Beach, 92605
Phone: 213-426-0309
W. J. Vanderlinden, Manager

Eldon Fussel
913 Skyway Drive -- Room 2
Bekersfield, 93309
Phone: 805-399-1671

The Geradin Corporation DBA
Peninsula Aviation Company
2955 Airport Drive
Torrance, 90505
Phone: 213-326-5050

Hallbeck Helicopters
364 Pine Hill Road
Mill Valley, 94941
Bob Hallbeck, Owner/Operator
Phone: 415-388-1543

The Helicopter Center
16644 Roscoe Boulevard
Van Nuys, 91406
Kim G. Muinch, General Manager

CALIFORNIA (continued)

Helicopters Int'l Inc.
Hangar #3, Hollywood Burbank Airport
Burbank, 91505
C. C. Sherman, President
Phone: 213-849-7171, 845-1714

C. T. Jensen
6250 Freepoint Boulevard
Sacramento, 95822

Lease-A-Plane
2701 Airport Avenue
Santa Monica, 90405
Phone: 213-391-6747

Morrison Helicopter
1805 McKinley Way
LaVerns, 91750
Phone: 714-593-8612
David R. Morrison, Owner

National Air College, Inc.
Montgomery Field
3760 Geln H. Curtiss Road
San Diego, 92123
Nug Madariaga, Manager
Phone: 714-279-4595, 278-8968

Northrup Institute of Technology
1155 West Arbor Vitae Street
Inglewood, 90306
Anthony Val, Director
Phone: 213-641-3470

San Diego Aviation, Inc.
84 Heritage Road
Chula Vista, 92011
Phone: 714-420-2619
Pete Hill, Manager

Sequoia Helicopters
2500 Cunningham Avenue
San Jose, 95122
Phone: 408-926-3060
Richard W. Callahan, Owner

CALIFORNIA (continued)

Sierra Academy of Aeronautics
Oakland International Airport
Oakland, 94614
Norris N. Everett, President
Phone: 412-562-3482

Southland Helicopters
3205 Lakewood Boulevard
Long Beach, 90808
Phone: 213-421-8277
Lauretta Foy, chief pilot
Div. of Hughes Tool Company
Aircraft Division

Spectrum Air, Inc.
Marin County Airport
Redwood Highway
Box 747
Novato, 94947
Phone: 897-7101

Tallmantz Aviation, Inc.
Orange County Airport
Santa Ana

Viking Aero Services, Inc.
7600 Hayvenhurst Avenue
Van Nuys, 91406
Phone: 213-988-5152
Audrey Schutte, Chief Pilot

COLORADO

AG Helicopters, Inc.
1110 Summitview Drive
Fort Collins, 80521
Phone: 303-484-0544
R. Gene Greenwalt, President

Arrow Aviation, Inc.
P. O. Box Box 1521
Englewood, 90110
Phone: 303-321-1184
R. J. Robertson, President

COLORADO (continued)

Emery Aviation, Inc.
Route 3, Box 173
Greeley, 80631
D. Emery, President
Phone: 303-352-8424

FLORIDA

Consolidated Tomoka Land
Corporation
Alternate U.S. 27 South
P. O. Box 153
Sebring, Florida 33870
Phone: 813-385-0140

Allied Helicopter Service, Inc.
P. O. Box 188
Allied Heliport (Private)
State Road 711
South Bay, 33493
Edward D. McGee
Phone: 305-996-2043

Bush Aviation Enterprises
P. O. Box 1348
Dania
Phone: 305-522-7124
305-947-7771

Ger Aviation, Inc.
Rt. #2 14A, Vandenberg Airport
Tampa, 33610
Phone: 813-626-4848
Robert R. Cernuda, President

Crescent Airways
8000 Pembroke Road
West Hollywood, 33025
Phone: 305-987-1900

Four Winds Aviation
Route #1, Box 27G
Gainesville, 32601

FLORIDA (continued)

Fun Copters
P. O. Box 2492
Lakeland, 33803
Michael K. Hyne, President
Phone: 813-682-8393

Gold Coast Helicopters
120 N. E. 134th Street
Miami, 33161
Donald J. Bomback, Sr., Owner
Phone: 305-940-1009
Heliport: Gold Coast Heliport
1501 Biscayne Boulevard
North Miami, 33160

Kendall Flying School, Inc.
Tamiami Airport
Miami
Owner Operator: Mary Tracy Gaffaney
Phone: 305-233-0144

Lakeland Flying Service, Inc.
P. O. Box 2536
R. G. Staffner, President-Owner
Phone: 812-686-6131

Miami Helicopter Service
Opa Locka Airport
Building 147
Miami
Phone: 305-688-6778
B. Riggs, President

MK Spray Copters
5914 Buckley Drive
Jacksonville

Skylark Helicopters
1050 McArthur Causeway
Miami City Heliport
Miami, 33132
Owner & Pilot: Ellen M. Gilmour
Phone: 305-377-3344
305-261-4909 (night)

Skytel Aviation, Inc.
P. O. Box Drawer 8157
2100 West Commercial Boulevard
Fort Lauderdale, 33310
Walter K. Schumaker, President;
Harry J. Wilson
Phone: 305-563-4591

GEORGIA

Empire Helicopters
P. O. Box 1201
St. Simons Island, 31522
Phone: 912-638-2956

Executive Helicopters, Inc.
DeKalb Peachtree Airport
Atlanta, 30341
Douglas Sumrell, President
Phone: 404-451-6221

Helicopter Specialties, Inc.
Route 1, Box 275
Savannah, 31401
Phone: 912-233-7530
Darrell E. Maitlen, President

Mobley Aviation
3999 Gordon Road, S. W.
Fulton County Airport
Atlanta
Phone: 404-691-2786

HAWAII

Garden Island Helicopters
P. O. Box 367
Lihue, 96766
C. L. Childs, President

Murray Air Ltd.
P. O. Box 9488
Honolulu, 96820
Chuck Whiteman, Manager
Phone: 808-841-5058

IDAHO

Helicopters, Inc.
P. O. Box 3
Ketchum, 83340
Phone: 208-788-4469
Danny O. Danielson, Manager

Helicopters, Inc.
P. O. Box 3026
Boise, 83703
Phone: 208-344-6589
Jack Hoke, President

Mountain States Helicopters, Inc.
P. O. Box 377
Rigby, 83442
Phone: 208-745-7632
Sam Buckley, Owner

Reeder Flying Service
Municipal Airport
Twin Falls, 83301
Charles T. Reeder, President
Phone: 208-733-5920

Sawtooth Helicopters, Inc.
P. O. Box 3
Ketchum, 83340
Danny O. Danielson, President

ILLINOIS

Chicago Helicopters Airways
5315 West 63rd Street
Chicago, 60638
Phone: 312-735-0200
Robert Angstadt, Vice President

Great Lakes Helicopters
William G. Vandenbrook
Cecil Jack Bailey
321 Roosevelt Road
Glen Ellyn, 60137

ILLINOIS - continued

Safetycopters, Inc.
520 W. Howard Street
Pontiac, 61764
Norman Rittenhouse, President
Phone: 815-842-1373

Helicopter Activities
5182 Welsh Road
Rockford, 61107
Dave Omer, Owner
Phone: 815-877-1785

INDIANA

G & N Aircraft Sales
1701 East Main Street
Griffith, 46137
Clarence Holycross, Manager & V.P.
Phone: 219-838-7110

Hoosier Helicopter
RR #1, Box 19A
Roanoke, 46783
Russ Moore, President

Metro City Aviation, Inc.
5701 U.S. Highway 41 N.
Evansville
Phone: 812-464-2446

Edward Shenk
RR #1 Shenk Airport
Garrett
Phone: 357-4080

KANSAS

Air Enterprises, Inc.
4518 W. 89th Street
Leawood, 66206
Louis Kalman
Phone: 913-642-2662

Air Taxi Service
3301 Fairfax Road
Kansas City
Phone: 816-221-2324

KANSAS

KCH Inc.
3296 W. 87th Street
Leawood, 66206

KENTUCKY

Helicopters, Inc.
Bowman Field
Kentucky Flying Service
Louisville, 40205
R. C. Mulloy, Owner
Phone: 502-454-7034

Kentucky Rotor Craft, Inc.
P. O. Box 706
Madisonville, 42431
Phone: 502-821-7060

Rotair, Inc.
P. O. Box 28
Madisonville, 42431
Phone: 606-254-1381
Roger D. Burlaw, President

LOUISIANA

Campbell Air Service, Inc.
P. O. Box 872
Vivian, 71082
Bill Rowe
Phone: 318-375-3207

Pan Air Corporation
P. O. Box 26425
New Orleans, 70186

Lyon Flying Service
Box 726
Welsh
Phone: 318-734-6131

MAINE

Mainr Rotors
RD #2 Log Cabin Road
Kennebunkport, 04046
Alan D. Sabaka, Owner and James W. Rock
Phone: 207-985-3770
207-967-3880

MASSACHUSETTS

Rodman Helicopter, Inc.
Route 1
Foxboro, 02035
Phone: 617-762-8310

E. W. Wiggins Airways, Inc.
Norwood Airport
Norwood, 02062
E. W. Wiggins, Jr., V. P.
Phone: 617-762-5690

Clark Helicopter Service, Inc.
Route #2
Sheridan, 48884
Phone: 517-328-2561
John M. Clark, President

Helicopter Airways Service Inc.
Metropolitan Airport
Detroit, 48242
Phone: 313-278-2500
Robet James, President
FAA Repair Station 3045:
Bell-Hiller-Brantly-Hughes

Helicopter Operations, Inc.
Route 1, Copmish, 49625
Phone: 616-362-4923
L. G. Bigge, President

Hi-Lift Helicopters
National Airport
39205 Ford Road
Westland, 48185
Barney Stutesman, President
Phone: 313-455-0500

MINNESOTA

Lakeline Helicopters, Inc.
Southport Airport
Rosemount, 55068
Bruce A. Schlitz, President
Phone: 612-432-7166

MISSOURI

Archway Aviation, Inc.
3127 Greve Coeur Mill Road
St. Louis 63141
Leslie Neuroth, President
Phone: 314-434-4442

Postaire, Inc.
1000 N. Wharf Street
St. Louis, 63102
Phone: 314-421-5440
C. Tom Foster

Mark Aero, Inc.
P. O. Box 10365
St. Louis, 63145
Phone: 314-731-4380
Joe Morris, President and Manager

Metropolitan Helicopter, Inc.
Rt. 1, Box 182
Chesterfield, 63017
Phone: 314-273-6811
William D. Houska, Owner

Mid-America Helicopters
P. O. Box 174
Chesterfield, 63017
Phone: 314-532-4241

Ozark Helicopters, Inc.
Box 583
Bransom, 65616
Attn.: Bud Michaelson
Phone: 417-334-6175

MONTANA

Central Air Service, Inc.
P. O. Box 895
Lewiston, 59457
Phone: 406-538-3767

Johnson Flying Service, Inc.
P. O. Box 1366
Missoula, 59801
Phone: 406-549-4158
Chief Pilot: Melvin P. Guerrero

MONTANA - continued

Minuteman Aviation, Inc.
Box 1404
Conrad, 59425

Strand Aviation
P. O. Box 166
Kalispell, 59901

NEBRASKA

Donald W. Brown
Air Base
Alliance, 69301

Don Air Service
Alliance, 69301
Donald W. Brown, Owner
Phone: 308-762-3139

Glaser Flying & Spraying Service
Box 87
Spalding 68665
Alfred C. Glaser, President
Phone: 308-497-2381
2282

Lincoln Helicopters, Inc.
Lincoln Municipal Airport
North Hangar
Lincoln 68524
Tom Umberger, President
Phone: 402-475-7602

NEVADA

Lear Avia Corporation
14505 Mt. Anderson, P. O. Box 10825
Reno, 89510
Phone: 702-972-0741
William Lear, President

NEVADA - continued

Silver State Helicopters, Inc.
3232 Michael Way
Las Vegas, 89108
Phone: 702-648-0087
North Las Vegas Air Terminal
Gene Baker, President
David Baker, Chief Pilot

NEW JERSEY

Interstate Helicopters, Inc.
8 Condet Court
Roseland, 07068
Phone: 201-226-6372
212-560-2580

Metropolitan Helicopter Corporation
7700 River Road
N. Bergen, 07047
Charles J. Zanlunghi, President

Ronson Helicopters, Inc.
Mercer County Airport
Box 1386
Trenton, 08607
Operate from: Mercer County Airport
Phone: 609-882-9286

Somerset Helicopters, Inc.
Box 072
Pluckemin, 07978
Lee H. Weber
Phone: 201-722-2444
725-8047

Associated Callen Flying Service
P. O. Box 1693
Roswell Industrial Air Center
Roswell, 88201

Southwest Aviation, Inc.
P. O. Box 216
Las Cruces, 88001
Ralph Bautzman, Vice President
Phone: 505-524-8047

NEW YORK

70 Airways Ltd.
1500 Airport Road
Endicott, 13760
Phone: 754-7048
754-1410
Louis Picciano, Jr., President

Bell Copter Service
22 Ball Street
Port Jervis, 12771
E. J. Trainor
W. J. Babey
Phone: 914-856-2115

Camillus Charter Air Service, Inc.
Camilus Airport
Camilus, 13031

Decair Helicopters, Inc.
Smith Road, Ramapo Valley Airport
Spring Valley, 10977
Tony Cosimano, President
Phone: 914-352-4246

Empire Helicopters, Inc.
Hangar D
Westchester County Airport
White Plains, 10604
John K. Bruning, President
Phone: 914-428-0458

Hilton Flying Service
Hilton Airport
Hilton, 14468
H. L. Silloway, President
Phone: 716-392-9600

Island Helicopters,
North Avenue
Garden City, Long Island, N.Y. 11530
Arthur C. Schneider, President
Phone: 516-294-0355

Kittner Aircraft Flying Service
L. H. J. Airport
Ellenville, 12428
Phone: 914-647-5296
Ernest F. Kittner

NEW YORK - continued

Prior Aviation
Great Buffalo International Airport
Buffalo, 14225
Jack B. Prior, President
Phone: 716-633-1000

Rotorlift Helicopter Services
LHJ Channel Master Airport
Ellenville, 12428
Phone: 914-647-5000, ex. 376
E. F. Kittner, President
R. Meddle, Vice President

Timbello Helicopters, Inc.
5830 Bridge Street
East Syracuse, 13057
Joseph F. Bennett, Chief Pilot and Manager
Phone: 315-446-7830

NORTH DAKOTA

Watson Aviation, Inc.
Star Route 1
Cavlier, 58220
Dale Watson, President
Phone: 701-265-4366

OHIO

Aerial Patrols, Inc.
Box 2106
North Canton, 44720
Terry Ewing, President
Phone: 216-499-3127

Dayton Helicopter Service, Inc.
901 S. Ludlow Street
Dayton, 45402
Jack Reeder, President
Al A. Butterfield, General Manager

Heck Flying Service, Inc.
RR #4, Box 177
Willard, 44890
Phone: 419-935-8193

OHIO - continued

Hough Helicopter
6170 Taylor Road
Cincinnati, 45211
James L. Hough, President and Owner
Phone: 513-385-1385

Skyways, Inc.
Dayton Municipal Airport
Vanalia, 45377
Phone: 513-898-4615

Springfield Helicopters, Inc.
2141 Old Clifton Road
Springfield, 45505
Lewis C. Buell, President
Phone: 513-325-1650

Sundorf Aeronautical Corporation
Cleveland Hopkins Airport
Cleveland, 44135
Phone: 216-267-3450

Titan Helicopter Corporation
1969 Lost Nation Road
Willouby, 44094
Phone: 216-946-7605
Ron Warren, Jim McGrevey

OKLAHOMA

Allied Helicopter Service, Inc.
P. O. Box 6216
1201 W. 36th Street, North
Tulsa, 74106
Phone: 918-425-7558
-7559
Roy B. David, President

PAM-AIR
Division of Northrup Worldwide Aircraft
P. O. Box 1708
Lawton, 73501
Phone: 403-353-0128
Rex Madeira, President

OKLAHOMA - continued

Verstaile Helicopters, Inc.
P. O. Box 1433
Ardmore, 73401
Phone: 405-223-1285
Keith T. Hickman, President

OREGON

Albany Airways, Inc.
3510 Know Butte Road
Albany, 97321
Ronald G. Fisher
Phone: 503-926-5533

Columbia Helicopters, Inc.
4747 N. Channel Avenue
Swan Island, Portland 97217
Phone: 503-285-9155
Wes Lematta, President

Corvallis Aero Service
P. O. Box 606
Corvallis, 97330
Phone: 503-753-4466

Eagle Flightways, Inc.
Portland-Hillsboro Airport
Hillsboro, 97023
Phone: 503-648-7151
Bob Bell

Grote Aviation
P. O. Box G
Joseph, 97846
Phone: 503-432-3721

Henderson Aviation
2435 Onyx Street
Eugene, 97403
Charles H. Henderson, President
Phone: 503-343-2289

Mid Valley Helicopters, Inc..
1703 Kenworthy Road
Albany, 97321
Phone: 503-926-5335

OREGON - continued

R. H. Rogers and C. T. Jensen
P. O. Box 220
Medford, 97501

Roseburg Air Service
Municipal Airport
Roseburg, 97470
Phone: 503-673-7133
Don Hunt

PENNSYLVANIA

Ag-Rotors, Inc.
Road 1, Box 91
Gettysburg, 17325
Phone: 717-334-6777
Dr. Carrol M. Voss, President

Bermuda Heliport
2060 Bennett Road
Philadelphia, 19116
Mike Bott
Phone: 215-677-5831

FAST, INC.
Fetsko Aviation Sales &
Transportaion
P. O. Box 61
Media, 19063
John J. Fetsko, President
Phone: 215-565-2986

Great Valley Aviation
Mainline Heliport
Malvern, 19355
William L. Shippey, President

Keystone Aeronautics, Inc.
Helicopter Services Division
Allegheny County Airport
West Mifflin, 15122
Phone: 412-462-2800
Attn.: Di McMahon

PENNSYLVANIA - continued

Keystone Aircraft Inc.
P. O. Box 622
Connelssville, 15425

Maine Line Helicopters, Inc.
New Garden Airfield
Toughkenamon, 19374
Jacques C. Guequierre, President
Phone: 215-268-8789

Miller Aviation, Inc.
Allegheny County Airport
Pittsburgh, 15122
Phone: 412-461-8600
Manager: B. J. Hoffman

Seneca Helicopters, Inc.
P. O. Box 882
Oil City, 16301
Louis Darvassy, President

RHODE ISLAND

Copters Unlimited, Inc.
State Airport
Warwick, 02886
Phone: 401-739-0363
V. Colicci, President

SOUTH CAROLINA

Agricultural Helicopters, Inc.
Box 191
Cresttown
Phone: 803-432-5148

Eagle Aviation, Inc.
Aiken, 29801
Phone: 803-648-3233

Garrison Aviation, Inc.
Box 266
Clemson, 29631

SOUTH CAROLINA - continued

South Carolina Helicopters, Inc.
P. O. Box 636
Saluda, 29138
Lester F. Hembel, President
Phone: 803-445-8126

SOUTH DAKOTA

William Hebron
P. O. Box 1272
Huron, 57350
Phone: 605-352-9336

TENNESSEE

Professional Aviation Services, Inc.
Lovell Field
Chattanooga, 37421
Henry N. Smith, Manager
Phone: 615-892-6716

Keith Wilson Helicopters, Inc.
AMF Box 30247
Memphis, 38130
Phone: 901-332-6630

TEXAS

Airhaven Sales, Inc.
Redbird Airport
Dallas, 75232

Amigo Helicopters, Inc.
Route 13, Box 7600
San Antonio, 78218
Phone: 512-824-8880

Barnett Helicopters
4502 Shea Parkway
Corpus Christie
Phone: 512-888-6782
855-6333

Herman Barnett, President

TEXAS - continued

Dallas Airways
1901 Ross Avenue
Dallas, 75201
Delmo Johnson, Manager
Phone: 214-747-0636

Helix Air Transports, Inc.
9300 N.C. Expressway
Dallas, 75231
Max A. Stone, Vice President
Phone: 214-363-2431

Houston Helicopters, Inc.
Pearland Airport
P. O. Box 830
Houston, 77581
Phone: 713-485-1777

Plains Helicopter Company
Route 2, Box 260
Slaton, 79364
Roger Evans, President
Phone: 806-828-6771

Ranger Patrol Helicopters
5301 S. Westmoreland Helicopter #101
Dallas, 75237
Phone: 214-330-6351
Gary Graham, Owner

M. H. Spinks Enterprises, Inc.
P. O. Box 11099
Oak Grove Airport
Fort Worth, 76110
Phone: 817-293-2140

U.T.L. Aeronautics, Inc.
Helicopter Division
11711 E. Northwest Highway
Dallas, 75218
Marvin Messick, Manager Helicopter Division

VIRGINIA

Colonial Helicopters, Inc.
Norfolk Heliport
201 W. Indian River Road
Norfolk, 23523

WASHINGTON

Aero Copters, Inc.
Boeing Field
8333 Perimeter Road, South
Seattle, 98108
G. C. Garbell, President
Phone: 206-763-2177

Alpine Helicopters, Inc.
17235 Cedar Grove Road, S. W.
Maple Valley, 98038
Phone: 206-432-0222

Cascade Aircraft, Inc.
2052 West Bakerview Road
Bellingham, 98225
Phone: 206-733-3727

Cascade Helicopters, Inc.
P. O. Box 354
Cashmere, 98815
Fred C. Seaman, President
Phone: 509-782-2915

Farm & Forest Service
Box 505
Napavine, 98565
M. L. Foster
Phone: 206-262-3197

Great Western Helicopter Lines
1010 26th Avenue, N. W.
Tacoma Industrial Airport
Gig Harbor, 98335
Phone: 206-858-3900

Highlife Helicopters, Inc.
Route 1, Box 1350
Spanaway, 98389
Phone: 206-584-4810

Olympic Helicopters, Inc.
8241 Perimeter Road, South
King Count Airport, Boeing Field
Seattle, 98108
M. E. Lematta, President
Phone: 206-767-3055

WASHINGTON - continued

Queen City Aviation
7675 Perimeter Road, South
Seattle, 98108
Rex Gallagher, J. Johnson
Phone: 206-762-0970
206-767-0494

Spokane Helicopters
4015 E. Mission
Spokane, 99202
Clifford Richey, Vice President,
General Manager

Bem T. Sprague
Route 1, Box 330
Snohomish, 98290
Phone: 206-334-2829

Strev-Air
R. R. #3, P. O. Box 460
Standwood (Camano Island) 98292
Phone: 206-629-3996
Carl W. Strever, Owner

Thunderbird Aero Enterprises, Inc.
Snohomish County Airport
Everett, 98202
G. W. Snoddy
Phone: 206-353-4949

WISCONSIN

Interstate Helicopters
c/o General Investments
231 W. Wisconsin
Milwaukee, 53203

Omniflight, Inc.
P. O. Box 31
Janesville, 53545
Richard Werling, President
Phone: 608-754-2363

WYOMING

Hawkins and Powers Aviation
P. O. Box 391
Greybull, 82426

CANADA

ALBERTA

Alpine Helicopters, Ltd.
McCall Field
Calgary, Alberta
Phone: 403-277-0738
Jack Nicolson, President

Associated Helicopters, Ltd.
Industrial Airport, Hangar #10
Edmonton, Alberta
S. Rex Kaufman, President and Manager
Phone: 403-455-4157

Klondike Helicopters Division
of Kenting Aircraft Ltd.
No. 1 Hangar, McCall Field
Calgary

Liftair International Ltd.
Hangar 4, McCall Field
Calgary
Phone: 403-276-5405

Shirley Helicopters, Ltd.
Hangar #3, Industrial Airport
Edmonton
Don G Stubbs, General Manger
Flight School in October 1973

United Helicopters, Ltd.
Hangar #4, McCall Field
Calgary
Phone: 403-276-9611
D. R. Ward, Manager

BRITISH COLUMBIA

Northern Helicopters, Ltd.
Abbotsford Airport
Abbotsford
S. F. Wright, P. B. Jones
Phone: 604-853-1215

Northern Mountain Airlines, Ltd.
Box 368
Prince Georges
E. W. MacPherson, General Manager

Okanagan Helicopters, Ltd.
Vancouver International Airport
Vancouver
John W. Pitts, President
Phone: 604-278-5502
Bases: 17 in British Columbia,
N.W.T., 1 in Nova Scotia
Bases in B.C.: Campbell River,
Ft. Nelson, Prince George,
Smithers, Penticon, Terrace
Vancouver, Wms. Lake, Revelstone,
Cranbrook, Ft. St. John,
Kamloops, Nelson Terran,
Kinashan Lake, Alta Lake, German-
sen Landing

Vancouver Island Helicopters, Ltd.
Box 2095
Sidney
Alfred Stringer, President
Phone: 604-656-3987

MANITOBA

Aero Trades (Western) Ltd.
Winnipeg International Airport
Winnipeg

NEW BRUNSWICK

Eastcoast Helicopters, Ltd.
P. O. Box 100
Fredericton
Phone: 506-455-8919

Maritime Air Service, Ltd.
McEwen's Field R.R. #4
Moncton
Phone: 506-855-9610

ONTARIO

Caldeon Helicopters
R. R. #1
Caldeon

Dominion Helicopters, Ltd.
P. O. Box 340
King City
J. M. Fleming, President
Phone: 416-832-2214

Great Lakes Helicopters
439 Queen's Quay West
Toronto
Dave Turney, General Manger

Helair, Ltd.
Division of Viking Helicopters
Box 770
Kenora
Pete Peterson, President

Huisson Aviation Ltd.
Box 600
Timmins

ONTARIO - continued

Pegasus Airlifts
Division of Inspiration Helicopters, Ltd.
1071 North Service Road
Oakville
James R. Plaxton

Skyrotors, Ltd.
Box 86
Arnprior
Tom Cannon, Chairman of the Board
Phone: 613-623-4951

Twinn Pest Control Aerial of Ottawa, Ltd.
120 Eccles Street
Ottawa
R. L. Tinn, President
Phone: 613-234-4149

Viking Helicopters Limited
Box 5104, Station F
Ottawa
Larry Comphaug, President

QUEBEC

Alma Air Service Ltd.
Rang Saquenay
Alma
Roland Simard, President, Manager
Phone: 418-662-7161

Helicopo Services, Ltd.
Aerport de Beloeil
B. P. 131
Beloeil, P. Q.
H. Povliott, General Manger
E. Subowsty, Operations
Phone: 514-467-0541

Northern Wings Helicopters
Montreal International Airport
Montreal 300
Phone: 514-631-8991

QUEBEC - continued

Olympic Helicopters, Ltd.
P. O. Box 622
St. Laurent

SASKATCHEWAN

Athabaska Airways, Ltd.
P. O. Box 100
Prince Albert, S6V 5A4

ADDENDUM TO COMPANIES AND EXECUTIVES

Jerry Alexander 2816 Catalina Drive Odessa, Texas 79763 Phone: 915/337-0112	1 Hughes 300
Auto Sport 321 Roosevelt Road Glen Ellen, Ill. 60137 Phone: 312/469-4191	1 Hughes 300
Interline Security, Inc. 393 Sunrise Highway Lynbrook, New York 11563 Phone: 516/887-1225	1 Hughes 300
Kool Radio & Television, Inc. 960 AM -- CBS 511 West Adams Phoenix, Arizona 85003 Phone: 602/257-1234	1 Hughes 300
Bill Springer (Wm. A.) 2700 57th Street Lubbock, Texas Phone: 806/795-1153	1 Hughes 500
Columbus Helicopters Island Home Airport Knoxville, Tenn. 37920 Phone: 615/577-4461 C. E and Margerite Myrick (Whirly-Girl #157)	2 Hughes 300 1 Enstrom F-28A

Appendix A <u>COMPANY</u>	COMMERCIAL <u>MODEL</u>	Helicopter Designation Chart <u>NO. OF PLACES</u>	<u>USEFUL LOAD LBS.</u>	<u>RANGE WITH USEFUL LOAD N. MILES</u>	<u>EXTERNAL CARGO PAYLOAD LBS.</u>
Boeing Vertol Company P. O. Box 16858 Philadelphia, PA 19142 Phone: 215-522-2437	BO-105C (Twin Jet)	5	2372	317	1980
Bell Helicopter Company P. O. Box 482 Fort Worth, Texas 76101 Phone: 817-280-2011	47G Series AG-5 47J Series 206 Series (Jet Ranger)	3 2 4 5	915-1138 1300 1090-1204	212- 260 102 224	1000
	204 Series (Huey)	10	1490-1670	315	1500
	205A-1	15	4880	335	5000
	212	15	4303	270	5000
			5200	250	5000
Enstrom Helicopter Corp. 2229 22nd Street Menominee, Mich. 49858 Phone: 906-863-9971	F-28A	3	700	204	500
Fairchild Industries Germantown, Md. 20767 Phone: 301-428-6000	FH-1100 Hiller-12 Series Hiller 14-Series	5 3-4 4	1605 1045 1105	375 194 225	2750
Hughes Helicopters Division of Summa Corp. Culver City, CA 90230 Phone: 213-870-3361	269A 300 Series 500 Series	2 3 4-7	662 712-1004 1321-1771	220 246-420 348	600 900 1800
LTV Corporation Vought Helicopter, Inc. 1701 W. Marshall Drive Grand Prairie, TX 75050 Phone: 214-264-3421	Alouette II Alouette III Puma Gazelle Lama	5 7 20 5 5	1660 2163-2383 6965 1843 1665-2655	444 292-302 385 403 308	1322 1800 5000 1322 2200
United Aircraft Corp. Sikorsky Aircraft Div. Stratford, CN 06602 Phone: 203-378-6361 Phone: 203-378-6361	S-55 Series S-58T S-62 S-61 (Series) S-64 (Skycrane)	12 18 14 29-33 5 in cockpit 45 in pod	2150-2650 5600 3017 19000-22050 42000	348 252 400 245-675 220	2000 5000 3000 8000 20000

APPENDIX B

UNITED STATES AND CANADA OPERATORS

STATE	COMMERCIAL OPERATORS	NUMBER OF COMMERCIAL HELICOPTERS	CORPORATE AND PRIVATE OPERATORS	NUMBER OF CORPORATE HELICOPTERS	CIVIL GOVERNMENT OPERATORS	NUMBER OF CIVIL GOV'T HELICOPTERS	TOTAL, ALL HELICOPTERS
Alabama	3	4	3	4	2	26	34
Alaska	24	129	5	6	-	-	135
Arizona	16	86	6	9	3	6	100
Arkansas	2	2	1	1	-	-	3
California	124	434	76	129	40	129	692
Colorado	9	44	10	10	3	4	58
Connecticut	4	19	11	13	1	1	33
Delaware	2	4	3	3	1	1	8
Dist. of Columbia	3	91	2	2	4	13	106
Florida	46	171	20	25	10	20	216
Georgia	4	11	7	13	4	7	31
Hawaii	4	15	2	2	2	4	21
Idaho	13	44	4	4	2	4	52
Illinois	12	30	10	12	7	13	55
Indiana	11	25	12	14	2	7	46
Iowa	6	17	3	3	-	-	20
Kansas	6	9	3	3	3	5	17
Kentucky	7	13	14	18	1	1	32
Louisiana	9	297	8	24	6	9	330
Maine	6	13	1	1	1	5	19
Maryland	4	16	12	13	3	14	43
Massachusetts	11	35	13	17	2	2	54
Michigan	11	29	20	27	6	12	68
Minnesota	9	26	13	15	1	1	42
Mississippi	5	8	8	9	3	5	22
Missouri	13	34	10	10	3	10	54
Montana	8	22	2	2	1	1	25
Nebraska	11	24	5	5	2	2	31
Nevada	6	13	6	6	1	3	22
New Hampshire	2	2	1	1	-	-	3
New Jersey	17	39	22	23	2	6	68
New Mexico	2	13	6	7	-	-	20
New York	38	112	36	43	7	26	181
North Carolina	10	21	7	8	2	3	32
North Dakota	1	1	2	4	-	-	5
Ohio	18	41	18	18	4	8	67
Oklahoma	11	46	5	6	1	2	54
Oregon	34	126	22	24	4	11	161
Pennsylvania	23	114	36	42	1	6	162
Rhode Island	1	5	1	1	1	3	9
South Carolina	11	32	13	14	-	-	46
South Dakota	2	4	1	1	1	1	6
Tennessee	4	7	6	6	2	5	18
Texas	30	90	48	83	10	29	202
Utah	9	73	5	6	1	1	80
Vermont	1	1	3	3	4	8	12
Virginia	7	25	3	4	4	8	37
Washington	32	95	14	14	6	17	126
West Virginia	3	10	10	13	2	2	25
Wisconsin	4	17	7	7	-	-	24
Wyoming	2	8	1	1	-	-	9
Canada	101	748	42	51	14	82	881
Puerto Rico	-	-	-	-	1	3	3

COMMERCIAL OPERATORS . . .	651	COMMERCIAL HELICOPTERS . . .	2547
CORPORATE OPERATORS . . .	557	CORPORATE HELICOPTERS . . .	729
GOVERNMENT OPERATORS . . .	167	GOVERNMENT HELICOPTERS . . .	444
TOTAL	1374 U.S. OPERATORS*	TOTAL	3720 U.S. HELICOPTERS*

COMMERCIAL OPERATORS . . .	101	COMMERCIAL HELICOPTERS . . .	748
CORPORATE OPERATORS . . .	42	CORPORATE HELICOPTERS . . .	51
GOVERNMENT OPERATORS . . .	14	GOVERNMENT HELICOPTERS . . .	82
TOTAL	157 CANADA OPERATORS	TOTAL	881 CANADA HELICOPTERS

GRAND TOTAL	1532 OPERATORS	GRAND TOTAL	4601 HELICOPTERS
-----------------------	----------------	-----------------------	------------------

* Includes Puerto Rico



The helping hand helicopter -- one Vought Lama five-place helicopter transfers another.

A mile offshore a Sikorsky Skycrane hovers 65 feet above freighter's hatch preparing to lift gondola for delivery to village ashore.



The Sikorsky S-58T -- a corporate transport or heavy lift workhorse -- shown here at work in a drill rig installation.

An Alouette III in the 50th state is operating as the flagship for Hawaii Helicopters International. This seven-place, turbine powered helicopter is used for sightseeing and industrial work around the Island.



SFO (San Francisco and Oakland Helicopter Airlines) operates four Sikorsky S-61's in scheduled airport-to-heliport service for airline passengers arriving and departing the Bay Area.

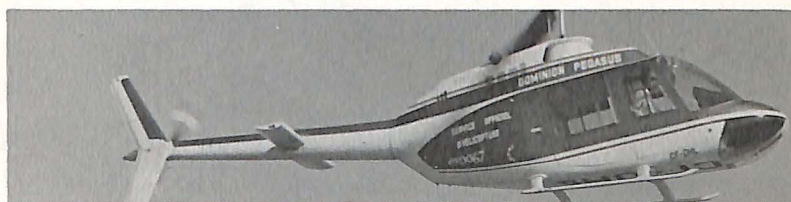

In Canada, Dominion's fleet of 34 helicopters provides a myriad of services, including flight training, as well as law enforcement, patrol and exploration. Shown here one of their 10 Bell JetRangers.



In Nova Scotia, the power commission operates a Hughes 500.



A Boeing Vertol BO-105C twin jet helicopter, operated by Petroleum Helicopters, Inc., is shown serving one of the more than 2,000 off-shore oil rigs in the Gulf of Mexico.

AIA

The letters 'AIA' are rendered in a red, serif font. Below the letters is a red decorative flourish that resembles a stylized, open book or a winged shape, with a central downward-pointing curve and two upward-pointing curves on either side.

D
-
R
E
C
T
O
R
Y

TL
539.2
.A56
1973