

**Directory of  
Helicopter Operators  
in the  
United States, Canada  
and Puerto Rico**

---

**COMMERCIAL**

---

**EXECUTIVE**

---

**CIVIL GOVERNMENT**

---

**HELICOPTER FLIGHT SCHOOLS**

---

**1974**

***Aerospace Industries Association of America, Inc.***

1725 DE SALES STREET, N.W.,  
WASHINGTON, D.C., 20036

**D  
I  
R  
E  
C  
T  
O  
R  
Y**



A Sikorsky S-64E Skycrane <sup>(R)</sup> helicopter places waist section of transmission tower on previously set foundation. In addition to erecting powerlines, helicopters are being used in heavy construction projects as well as in logging and ship-to-shore offloading of cargo.

Directory

HELICOPTER OPERATORS

COMMERCIAL -- EXECUTIVE -- CIVIL GOVERNMENT

and the

HELICOPTER FLIGHT SCHOOLS

in the

UNITED STATES, CANADA, AND PUERTO RICO

Section I . . . . .	Commercial Operators . . . . .	Pages	1-98
	Addendum . . . . .	Pages	98-100B
Section II . . . . .	Executives and Companies . . . . .	Pages	101-158
	Addendum . . . . .	Pages	159-160C
Section III . . . . .	Civil Government Agencies . . . . .	Pages	161-185
	Addendum . . . . .	Page	185
Section IV . . . . .	Helicopter Flight Schools . . . . .	Pages	186-199
Appendix A . . . . .	Helicopter Designation Chart . . . . .	Page	200
Appendix B . . . . .	Tabulation of U.S., Canada, and Puerto Rico Operators . . . . .	Page	201

## ANNUAL SUMMARY

The June 1974 AIA survey shows a 5% increase in the number of helicopters operated in the United States, Canada and Puerto Rico compared to the 1973 totals.

The expanding utilization of commercial helicopters, especially in banking, logging, construction, oil production and exploration is reflected in the 1974 total of 3,418 helicopters -- a 4% increase over 1973.

The 12% increase in the number of civil government agencies and the 18% increase in the number of civil government agency helicopters are evidence of the expanding use of helicopters in traffic patrol, law enforcement, highway ambulance patrol and rescue.

The continued growth in the number of helicopters that are serving the civilian population focuses even more attention on the continuing need for more public city-center, suburban and hospital heliports. Again in 1974, trapped victims of high-rise building fires were airlifted from burning rooftops by helicopter. This further dramatized the need for roof-top heliports when the tops of buildings are beyond the reach of ground fire-fighting equipment.

YEAR	TOTAL	COMMERCIAL	COMPANIES & EXECUTIVES	CIVIL GOVERNMENT AGENCIES	HELICOPTER FLIGHT SCHOOLS
<u>Operators</u>					
1960	318	193	94	31	50
1961	400	265	106	35	55
1962	503	322	145	36	85
1963	600	405	150	45	106
1964	710	451	212	47	121
1965	860	508	299	53	156
1966	933	519	353	61	183
1967	1023	522	427	74	144
1969	1379	689	596	94	148
1971	1424	672	590	162	137
1972	1491	758	566	167	162
1973	1532	752	599	181	218
1974	1536	725	608	203	211

### Helicopters Operated

1960	936	705	134	97
1961	1179	882	173	124
1962	1319	994	213	112
1963	1497	1157	218	122
1964	1767	1333	311	123
1965	2053	1537	401	115
1966	2318	1699	475	144
1967	2438	1764	487	187
1969	3433	2390	770	273
1971	3874	2605	802	467
1972	4185	2992	745	448
1973	4601	3295	780	526
1974	4819	3418	778	623

The services provided by the commercial helicopter operators listed in the Directory are identified by the following code:

AGRICULTURE (A)	FIRE (K)
AIR AMBULANCE (B)	FORESTRY (L)
AIRFRAME REPAIR (C)	GAME HERDING (M)
AIRLINE (D)	INSTRUCTION (N)
AIR TAXI (E)	LAW ENFORCEMENT (O)
CHARTER (F)	OFFSHORE (P)
CONSTRUCTION - LIGHT (G)	PATROL (Q)
CONSTRUCTION - HEAVY (H)	PHOTO (R)
ENGINE REPAIR (I)	TRAFFIC (S)
EXPLORATION (J)	OTHER (T)

SECTION I

STATE DIRECTORY  
COMMERCIAL HELICOPTER OPERATORS  
IN THE  
UNITED STATES, CANADA, AND PUERTO RICO  
(Equipment listed where information available)

ALABAMA

Alabama Aviation and Technical College P.O. Box 1088 Ozark, 36360 Phone: 205/774-5113 Troy C. Tullis, Director C, I, N	1 Bell 47-D
Bill Woods Beechcraft, Inc. Birmingham Municipal Airport P.O. Box 2877A Birmingham, 35212 Phone: 205/592-0321 B, C, E, F, I, N, R, S	
Ozark Aviation, Inc. Ozark Airport Ozark, 36360 Shirley Otis, Vice President (Whirly-Girl #182)	1 Bell 47-D (leased from Alabama Aviation & Technology College)
Redi-Copters, Inc. Box 457 Atmore, 36502 Phone: 205/368-3136 Ray Simpson C, E, F, G, L, P, Q, R	1 Bell 47-D-1 1 Bell 47-G-2
Southern Natural Gas Company 4100 65th Street North Birmingham, 35206 G, H, J, P, Q	3 Bell 206-B

ALASKA

Alaska Helicopters, Inc. Box 6283 Airport Annex Anchorage, 99502 Phone: 907/277-3475 Rex I. Bishop, President E, F, G, H, J, K, L, M, P	2 Bell 206-A 2 Fairchild UH-12E 4 FH-1100 1 Hughes 500 1 Hughes 500-C
Anchorage Helicopter Service, Inc. 1812 East Fifth Avenue Anchorage, 99501 Phone: 902/277-1437 Norman S. Stone, Jr., President A, C, E, F, G, H, J, K, P, R	(See Cordon Inter- national Helicopter Corp., California)
Arctic Air Service, Inc. P.O. Box 6227 Anchorage, 99502 Phone: 907/272-1834 Walter N. Attebery, President E, F, G, J, K, L, M, P, R	3 FH-1100
Eagle Air, Inc. Box 617 Sitka, 99835 Phone: 907/747-3266 or 747-3267 W. H. Babcock, General Manager B, E, F, J, L, R	1 Bell 47-G-2 1 Bell 47-G-4 1 Hughes 500-C
ERA Helicopters, Inc. P.O. Box 762 S.E. Corner Merrill Field Anchorage, 99510 Phone: 907/272-5422 Carl Brady, President Lewis Erhart, Vice President E, F, J, K, L, P, Q, R	2 Bell 204 7 Bell 205-A-1 12 Bell 206-A 14 Bell 206-B 2 Bell 212 3 Sik. S-55T 1 Sik. S-62
Evergreen Helicopter of Alaska, Inc. P.O. Box 578 Anchorage, 99510 A, B, E, F, G, H, J, K, L, M, P, Q	3 Alouette II 6 Bell 205-A-1 5 Hiller 12-E 1 Hiller 12-E4 1 Sik. S-61L 1 Sik. S-64E

ALASKA - continued

Gay Airways, Inc. Box 6147, Int'l Airport Anchorage, 99502 Phone: 907/279-3411 Alfred E. Gay, President A, B, E, J, K, L, P, R	2 Bell 47-G-2 1 Bell 205-A-1 2 Bell 206-A 7 Bell 206-B
Heli-Lift, Inc. International Airport Airport Annex P.O. Box 6432 Anchorage, 99502 Phone: 907/277-1691 Vernon A. Watts, Area Manager Jim Swafford, Director of Maintenance E, F, G, J, K, L, M, O, P, R	1 Bell 47-G-2 1 Bell 206-B 2 Hughes 500-C
International Air Taxi, Inc. 2404 Merrill Field Drive Anchorage, 99501 Phone: 907/272-4428 Gary Center C, E, F, G, I, J, K, L, M, O, P, Q, R, S, T	1 FH-1100 2 Gazelle SA-3416 2 Hughes 500
Kenai Air Service, Inc. P.O. Box 3921 Kenai, 99611 Phone: 907/283-7561 E, F, G, J, K, L, M, O, P, R	1 Alouette II 1 Bell 47-G-4 1 Bell 47-J-2 2 Bell 205 6 Bell 206-A 3 Bell 206-B 1 Bell 212 1 Sik. S-58T
Kennedy Air Service P.O. Box 485 Valdez, 99686	1 Bell 47-G-3
Kodiak Airways, Inc. P.O. Box 2457 Kodiak, 99615 Phone: 907/486-3271 D, E, F, O	1 Bell 206-A
Livingston Copters, Inc. P.O. Box 1468 Juneau, 99801 Phone: 907/586-2030 Arlo and Nancy Livingston (Nancy Livingston Whirly-Girl #4) B, E, F, G, J, K, L, M, Q, R, T	5 Alouette II 1 Alouette III 3 Hiller 12-E

ALASKA - continued

Merric, Inc. P.O. Box 3149 Fairbanks, 99701 Phone: 907/456-7453 A, B, E, F, J, K, L, M, P, R	1 Bell 205-A-1 2 Bell 206-A 8 Bell 206-B 2 Hiller 12-E 3 Hiller FH-1100 1 Sik. S-55T
Temsco Helicopters, Inc. P.O. Box 57 Ketchikan, 99901 Phone: 907/225-5141 Kenneth Eichner, President Earl L. Walker, Vice President A, E, F, G, J, L, N, Q, R	7 Hiller 12-E 1 Hughes 300 3 Hughes 500
Trans Alaska Helicopters P.O. Box 3698 Anchorage, 99501 Don Ward B, E, F, G, J, K, M, P, R	2 Bell 206-A 1 Sik. S-55 1 Sik. S-58
Tundra Copters Box 2101 Fairbanks, 99707 Phone: 907/452-5429 Charles E. Marthens, Vice President B, E, F, G, H, J, K, L, M, R, T	1 Bell 47-G-4 1 Bell 206-A 1 Hiller FH-1100
Wilbur's Flight Operations 1740 East Fifth Avenue Anchorage, 99501 Phone: 907/277-0511 Joseph H. Wilbur, Owner E, F, G, H, I, J, K, L, M, N, Q, R	1 Bell 47-G-2 1 Brantly B-2B
Wilson Air Service P.O. Box 106 Glennallen, 99588 E, F, K	1 Alouette II



ARIZONA

Air Crane, Inc. Tucson Int'l Airport Tucson Phone: 602/294-7357 John Haertsch, Manager C, H	4 Sik. S-56 1 Sik. S-58
Arizona Helicopter Applicators, Inc. P.O. Box 888 Chandler, 85224 Phone: 602/963-4566 David Larkins, Manager	3 Bell 47-G-5
Arizona Helicopters, Inc. Scottsdale Municipal Airport 7600 E. Butherus Drive Scottsdale, 85254 Phone: 602/948-2150 Robert M. Wachs, President Cable address: ARIAHELCO A, B, E, F, G, H, J, K, L, P, Q, R	2 Alouette II 2 Alouette III 3 Bell 47-G-5 4 Bell 47-G-3B1 1 Bell 47-J-2AB 28 Bell 206-B 4 Bell 212 2 Boeing 105-C 2 Hiller FH-1100
Astro Aviation, Inc. P.O. Box 347 Eagar, 65925 Phone: 602/333-2294 A, B, E, J, K, L, T	1 Hughes 269 1 Hughes 300 7 Hughes 500
Aviation Specialties, Inc. 4930 East Falcon Drive Mesa, 85205 Phone: 602/832-0600 Floyd D. Stillwell, Manager A, B, C, E, F, G, H, I, J, K, L	1 Sik. S-55 2 Sik. S-55T
Country Boy Crop Dusting Co. Route 1, Box 90 Tolleson, 85353 Phone: 602/936-3018 R. S. (Bob) Leverton, Owner	1 Bell 47-G-5
Cutter Aviation, Inc. 2451 E. Buchanan Phoenix, 85034 Phone: 602/273-1237 W. R. Cutter, Jr., President C, I	1 Hughes 269-A

ARIZONA - continued

Globe Air, Inc. 4930 East Falcon Drive Mesa, 85205 Phone: 602/832-0600 J. E. Boyles, Manager, Helicopter Division B, E, G, H, K, L, T	3 Sik. S-55T
Grand Canyon Helicopters Division, North American Helicopter Services, Inc. P.O. Box 186 Grand Canyon, 86023 Phone: 602/638-2419 E. B. Halvorson, President B, E, G, J, K, L, N, Q, R	1 Bell 47-G-3B1 2 Bell 206-B 1 Sik. S-55B
Helicopter Associates 1725 East Pasadena Phoenix, 85016 Phone: 602/266-3013 Milton E. Barnes, President A, E, J, M, Q	1 Alouette II
Intermountain Air Service, Inc. Marana Air Park Marana, 85238 Robert M. Nicol, Operations Manager E, G, H, J, K, L, O, R	3 Bell 47-G-3B1 4 Bell 206-B
Jelco, Inc. Helicopter Dept. P.O. Box 247 Springerville, 85938	1 Bell 47-G-3B2 4 Bell 47-G-3B2-A 1 Bell 205-A-1 1 Bell 206-B 2 Bell 212
Madison Aviation, Inc. 2301 North Greenfield Road Falcon Field Mesa, 85205 Phone: 602/832-1420 C, E, F, G, J, K, L, N, Q, R	1 Alouette III 2 Bell 47-G-3B1 2 Bell 206-B 1 Hughes 300-B
Marsh Aviation Co. P.O. Box 653 Litchfield Park, 85340 Phone: 602/932-1850 William G. Walker, General Manager A	1 Bell 47-G-2 2 Bell 47-G-5

ARIZONA - continued

Precision Helicopters Service 7742 West Olive Road Glendale, 85301 Phone: 602/937-2649 Ron Inman, President C, I, N, R	3 Hughes 300
Roberts Aircraft Company 1714 North Pinal Avenue Casa Grande, 85222 Phone: 602/836-2121 W. Lynn Roberts, President A, B, E, G, H, J, K, L, M, R, T	1 Alouette III 1 Bell 47-G-3B1 1 Fairchild UH-12E 2 Hughes 500-C 1 Vought Lama
Saguaro Aviation, Inc. 2635 Airlane Phoenix, 85034 Phone: 602/275-5788 Lester B. Taylor, Chief Flight Instructor K, N, Q, R	1 Bell 47-G-2
Taylor Flying Service Star Route, Box 141 Marana, 85238 Phone: 602/682-3384 Neil S. Taylor	1 FH-1100
Yuma Helicopters, Inc. 512 West 24th Street Suite 101 Yuma, 85364 Gene Dewey A, B	2 Bell 47-G-5

ARKANSAS

B & K Corporation 3620 Malvern Road Hot Springs, 71901 Jess Kimball, President Wayne Neaville, Vice President Phone: 501/623-5615	1 Enstrom F-28A
--	-----------------

ARKANSAS - continued

Commercial Copters, Inc. 1 Bell 47-G-2  
2000 Remount Road  
North Little Rock Airport  
North Little Rock, 72118  
Phone: 501/835-4050  
Joe Davis, Bill Kennison, Fred Hudson  
E, N, Q, R, S

Southland Aviation, Inc. 1 Boeing Vertol H-  
P.O. Box 690 1 Hughes 269-A  
West Memphis, 72301 2 Hughes 300  
Phone: 501/735-6571  
Jack F. Hoback, President  
C, E, F, G, I, N, O, R

CALIFORNIA

Aetna Helicopters, Inc. 1 Bell 47-G-3B2  
P.O. Box 426  
Etna, 96027  
Phone: 916/467-3998  
Erling Hjertager, President  
F, J, K, L

Aerospace Leasing Corporation 1 Bell 47-G-3B1  
226 West Grant Street  
El Segundo, 90291  
Phone: 213/322-2237

CALIFORNIA - continued

Agrico Flight Futures, Inc. 2 Bell 47-G-3  
P.O. Box 566 2 Bell 47-G-5  
Linden, 95236 1 Bell 47-G-3B1  
Phone: 209/369-5698 2 Kaman K-600  
A, C, G, I, Q

Agri-Fly, Inc. 1 Bell 47-G-5  
P.O. Box 494  
24569 Avenue 90  
Terra Bella, 93270  
Phone: 209/535-4663  
E. L. Horton, Secretary-Treasurer

Aircraft & Helicopter Supplies, Inc. 1 Bell 47-D-1  
P.O. Box 759 1 Bell 47-G  
11641 Pendleton Street 1 Bell 47-G-5  
Sun Valley, 91352 1 Bell 47-G-3B1  
Phone: 213/877-0646 or 767-4713  
G. E. Lam, President  
C, F, R

A & K Helicopters, Inc. 1 Bell 47-D-1  
P.O. Box 395 2 Bell 47-G  
Shafter, 93263  
Phone: 805/746-2911  
Jim Albright, President  
A, B

Arnold Aircraft Services 1 Enstrom F28-A  
4460 Drury Court  
Fremont, 94538

Astrocopters Ltd. 1 Bell 47-G-5  
P.O. Box 2363 1 Bell 47-J-2  
Oakland Int'l Airport 1 Bell 206-A  
Oakland, 94614 1 Bell 206-B  
Phone: 415/635-6880  
D. Vandagriff  
B, F, G, H, J, K, L, Q, R

Atwood Aviation, Inc. 5 Bell 47-G-2  
Box 2174  
Salinas, 93901  
Phone: 408/422-6454  
David L. Anderson, Jr., President  
A, C, I

CALIFORNIA - continued

Aviation Contractors, Inc. Route 1, Box 114 Williams, 95987 Phone: 916/473-2370 John A. Schneck, President A	6 Vertol H-21C
Aztec Aircraft Corporation 4225 Donald Douglas Drive Long Beach, 90808 Phone: 213/421-8836	2 Hughes 269-A
B.A.E. Corporation Box 6789 Los Angeles, 90022 Phone: 213/723-7191 W. W. Shepherd, President C, F, G, H, I	1 Enstrom F-28A
Bell Van Nuys Center 7155 Valjean Avenue Van Nuys, 91406 Phone: 213/787-3780 Lauretta Foy, Demonstration Pilot (Whirly-Girl #46) C, T	1 Bell 206-B
Bird & Sons Company Box 12980 Oakland, 94612 Phone: 415/893-7187 William Bird, President B, C, F, H, N, Q	1 Bell 47-G-3B1 1 Bell 206-A 6 Bell 206-B
Birdie Airlines c/o Hyatt House 6300 Telegraph Road Los Angeles, 90040 D, E, F	1 Bell 47-J-2 (dba Los Angeles Helicopter Service)
Blue Aviation 620 Airport Drive San Carlos, 94070 Phone: 415/592-2456 Thomas C. Moore A, E, F, J, K, L, N, O, R, S, T	1 Enstrom F-28 1 Hughes 269-A

CALIFORNIA - continued

Briles Wing & Helicopter Inc. 5 Bell 47-G-3B1  
3011 Airport Avenue 1 Bell 47-J-2B  
Santa Monica, 90405 1 Bell 205-A-1  
Phone: 213/390-3554 12 Bell 206-B  
B, C, E, F, G, H, J, K, L, M, P, Q, R, T 1 Bell 212  
4 Sik. 58T

Calicopters 1 Alouette III  
P.O. Box 8690 3 Bell 47-G-2  
Stockton, 95204 1 Bell 47-G-3B1  
Phone: 209/982-4441  
Richard D. Eccles, President  
A, C, E, G, J, K, L, M, O, P

Cable Air, Inc. 1 Bell 47-G  
13th and Benson Streets  
Upland, 91786  
Phone: 714/982-1579  
B, E, F, L, N, T

California Airways 1 Bell 47-G  
1164 West A Street  
Hayward, 94541  
Phone: 415/783-8588  
Phillip J. McManamy, Manager

California Land and Investment Co. 1 Bell 206-B  
5670 Wilshire Boulevard  
Los Angeles, 90036  
Phone: 213/937-1821 or 843-3344  
W. M. Rahn  
E, F, R

Coastal Ag-Chem 1 Bell 47-G-3B2  
P.O. Box 1307 4 Bell 47-G-5  
1015 East Wooley Road  
Oxnard, 93030  
Phone: 805/487-4961  
J. D. Jordan, Earl Griffin

Coe Aviation 1 Bell 47-D-1  
Porterville Airport  
Porterville, 93257  
Phone: 209/784-9358 or 784-7886  
Hunter Jones, Chief Pilot  
N

CALIFORNIA - continued

Commodore Helicopters 240 Redwood Highway Marin County Heliport Mill Valley, 94941 Phone: 415/332-4482 Lu Hurley, Owner Ken Hughes, Chief Pilot E, F, Q, R, S	1 Bell 47-J-2 1 Enstrom F-28A
Condor Helicopters & Aviation, Inc. P.O. Box 3356 Ventura, 93003 Walter N. Attebery, President Hangar & Offices: Ventura County Airport Oxnard Phone: 805/487-5451 A, B, C, E, F, G, H, J, K, L, M, P, Q, R	1 Bell 47-G-3B1 1 Bell 47-G-5 5 FH-1100
Continental Vortex, Inc. 2805 Woodshire Drive Hollywood, 90068 Phone: 213/467-9236 Ted Spaulding E, F, G, J, P, R	1 Bell 47-G-3B1 1 Hughes 500
Carl Cooper Route 3, Box 510 Bakersfield, 93300 Phone: 805/831-1138 A, F	1 Bell 47-G
Cordon International Corp. Helicopter Division 3215 East Spring Street Long Beach, 90806 Phone: 213/595-4333 Robert H. Facer, Division Manager E, F, G, H, J, K, L, O, P (See Anchorage Helicopter Service, Inc., Alaska) (See Utility Helicopters, Inc., California)	2 Alouette II 3 Alouette III 5 Bell 47-G-4 18 Bell 205-A-1 10 Bell 206 5 FH-1100 10 Sik. S-58T
D & H Helicopter and Enterprises, Inc. Suite A 601 Skyway Road San Carlos Airport San Carlos, 94070 A, C, E, F, I, N, O, Q, R, S, T	5 Enstrom F-28A



LIFORNIA - continued

Michael Dewey Aviation P.O. Box 408, Santa Paula Airport Santa Paula, 93060 Phone: 805/525-2138 Michael Dewey, President A, C, E, F, G, I, J, K, L, N, O, Q, R	2 Bell 47-G-2
Duschak's Helicopter Rotor Service 22597 South Western Avenue Torrance, 90501 Phone: 213/328-2774 C. L. Duschak, President C, T	2 Bell 47-D-2 4 Hiller 12-C
Dynaero Helicopters Inc. 4077 Risa Court San Diego, 92124 Phone: 714/277-1900 C, F, J, N, R, T	1 Enstrom F-28A 1 Hughes 300
East Bay Helicopters P.O. Box 628 Oakland, 94604 Phone: 415/562-5271 Arthur Mahoney, President B, E, F, G, H, J, M, N, O, Q, R, S, T	1 Bell 47-G-3B1 1 Bell 47-G-5 1 Hughes 300-C
El Monte Flight Service 10907 Lambert Avenue El Monte, 91731 Phone: 213/442-6750 D. L. Christensen C, E, N	1 Enstrom F-28A
Erickson Air-Crane Company P.O. Box 30 Marysville, 95901 Phone: 916/742-2343 A, G, R	2 Bell 47-G-B1 4 Sik. S-64E Skycrane
Executive Air Service 9171 Wilshire Boulevard Beverly Hills, 90210	1 Bell 206-A
Fresno Helicopters P.O. Box 5009 Furlong Field Fresno, 93755 Gordon Bauer A, Q, R	1 Bell 47-G-5 1 Hiller 12-B

CALIFORNIA - continued

Eldon Fussel 913 Skyway Drive, Room 2 Bakersfield, 93309 Phone: 805/399-1671 F, G, J, N, Q, R	1 Bell 47-G-2
Combs Gates Palm Springs, Inc. Aircraft Sales and Services Palm Springs Airport Palm Springs, 92262 Phone: 714/327-1201 Robert P. Anderson	1 Enstrom F-28A
Global Rotors, Inc. 13766 Bayliss Road Los Angeles, 90049 Phone: 213/472-5865 Ralph Banks, President T	1 Bell 47-G-3B2 1 Bell 206-A 3 Bell 206-B
Golden Gate Helicopters, Inc. San Francisco Int'l Airport San Francisco, 94128 Phone: 415/873-3971 Bill Knot, President B, E, F, G, J, K, L, Q, R, T	1 Bell 47-J-2A 1 Bell 206-B
Golden West Aviation, Limited 13766 Bayliss Road Los Angeles, 90049 T	3 Bell 47-G-3B2 1 Bell 204-B 2 Bell 205-A-1 4 Bell 206-B
Greenbelt Aviation Box 1120 King City, 93930 Phone: 408/385-5956 or 385-5833 A	2 Bell 47-G-2 1 Bell 47-G-5
Hallbeck Helicopters 364 Pine Hill Road Mill Valley, 94941 Phone: 415/388-1543 Bob Hallbeck, Operator-Owner F, G, R	1 Hughes 269-A

CALIFORNIA - continued

Helicopter Int'l Inc. Hangar #3 Hollywood Burbank Airport Burbank, 91505 Phone: 213/849-7171 or 845-1714 E. K. Sherman, President C, E, F, I, P, Q, R	2 Bell 47-G-2 2 Hiller FH-1100 (on order) 1 Hiller UH-12 4 Hughes 269-A 3 Hughes 300
Helicopter Transport System 3000 Clybourn Burbank, 91505 Phone: 213/843-4888	1 Bell 47-G 2 Hiller FH-1100
Heli-Parts, Inc. P.O. Box 1597 Porterville, 93257 (2075 West Scranton Avenue, Attention E. L. Trupe) C, G, M, T	2 Bell 47-G-3B 1 Bell 47-G-5 2 Hiller 12-E 1 Hiller FH-1100
H.D. Henry Dusters P.O. Box 517 Mesa Del Ray Airport King City, 93930 Phone: 408/385-3573	2 Bell 47-G-2
Hollywood Television Helicopters 6144 Linforth Drive Hollywood, 90068 Phone: 213/467-9236 Harry MacGregor F, J, R	2 Bell 47-G-3B1 1 Hiller 12-E4
International Helicopters 22593 South Western Avenue Torrance, 90501 Phone: 213/328-2774 C	5 Bell 47-D-1 3 Hiller 12-E
C. T. Jensen 6250 Freeport Boulevard Sacramento, 95822 Phone: 916/428-9215 F, G, I, J, K, L, M, N, O, R	2 Alouette III 1 Bell 206-B 1 Hiller 12-C

CALIFORNIA - continued

Jensen & Rogers Helicopters P.O. Box 4 Clovis, 93612 Phone: 209/299-4903 B, E, G, K, L, M, Q, R	2 Bell 206-B
Landells Aviation 69873 Silver Moon Trail Desert Hot Springs, 92240 Phone: 714/329-6338 J. D. Landells C, E, F, G, J, K, L, M, R	2 Bell 47-G-3B1
Lease-A-Plane 2701 Airport Avenue Santa Monica, 90405 Phone: 213/391-6747 E, F, N, R	1 Bell 47-G-2
Loma Linda University Medical Center Loma Linda, 92354 Norman Meyer B	1 Sik. S-55 1 Sik. S-55T
Arthur Mahoney P.O. Box 628 Oakland, 94064 E, G, H, P, Q, R, S	1 Bell 47-G-5 1 Enstrom F-28 1 Sik. S-55
McKean's Crop Care Pruner Field P.O. Box 212 Exeter, 93221 A	1 Bell 47-G 1 Hughes 269-A
Michaud's Aviation 975 West First Avenue Willows, 95988 Phone: 916/934-3113 Frank H. Michaud, Owner Barbara L. Michaud, Owner A, B, E, F, K, L, M, O, Q	1 Bell 47-G-5 1 Vought Lama

CALIFORNIA - continued

M & W Flying Service, Inc. 1 Bell 47-G-5  
1893 South Newcomb  
Porterville, 93257  
Phone: 209/784-8124 or 784-8030  
A, C, I

Nation Air 1 Bell 47-D-1  
2244 Airport Boulevard  
Sonoma County Airport  
Santa Rosa, 95301  
Phone: 707/546-5659

National Air College, Inc. 1 Bell 206-A  
Montgomery Field 4 Hughes 300  
3760 Glen H. Curtiss Road  
San Diego, 92123  
Phone: 714/278-8968 or 279-4595  
B, E, F, J, K, L, M, N, Q, R

National Helicopter Service 1 Bell 47-G-2  
& Engineering Company 7 Bell 47-G-3B1  
16800 Roscoe Boulevard 1 Bell 47-J-2A  
Van Nuys, 91406 1 Bell 206-A  
Phone: 213/345-5222 1 Bell 206-B  
Richard Hart, President  
A, E, F, G, K, P, R, T

A. L. Newman 1 Bell 47-B-3  
P.O. Box 482 1 Bell 47-B-3D  
Kelseyville, 95451  
Phone: 707/279-4391  
A, Q, R

Oceanaire Helicopter Services, Inc. 3 Bell 206-B  
P.O. Box 339  
Garden Grove, 92642  
Phone: 714/534-9110  
Lupe Amaya, President  
E, F, R, T

CALIFORNIA - continued

Odyssey Aircraft 1 Bell 47-G-2  
P.O. Box 2363 1 Bell 206-A  
Oakland Int'l Airport  
Oakland, 91621  
Phone: 415/635-2897 or 635-3393  
C, I

Onstott Dusters 1 Bell 47-G-5  
Yuba City, 95991  
Phone: 916/673-1313

Parsons of California 2 Bell 47-G-3B2  
Division of HITCO 2 Bell 206-A  
P.O. Box 6189 2 Hiller 12-E  
Stockton, 95206 1 Hiller FH-110  
Phone: 209/982-9520  
Ray Etcheverry, Manager  
Helicopter Department  
C, I

A. C. Patterson Co., Inc. 1 Bell 47-J-2  
32972 Calle Perfecto  
San Juan Capistrano, 92675  
Phone: 714/493-4525  
Ronald Del Pup, Manager  
E, F, R

Peninsula Aviation Company 1 Hughes 300  
2955 Airport Drive  
Torrance, 90505  
Phone: 213/326-5050  
C, E, F, G, I, J, K, L, M, N, O, Q, R, S

James R. Pfeiffer 3 Bell 47-G-3B1  
2700 Nelson Way  
Ocean Park  
Phone: 213/396-5446

Pik'd-Rite Incorporated 1 Enstrom F-28A  
P.O. Box 47  
San Martin, 95046  
Mr. Garcich  
A

Pine Belt Helicopters 2 Bell 47-G-3B1  
P.O. Box 11195  
Tahoe Paradise, 95705  
Phone: 916/622-0413 or 541-3820  
Jim Culver and Ron Crowe

CALIFORNIA - continued

Progressive Aviation Ltd. 4 Fairchild UH-12E  
Reid-Hillview Airport  
San Jose, 95122  
Phone: 408/259-3360  
Stephen Remington, President

RC Helicopters 1 Bell 47-G-3B1  
563 Calle Mastil  
Santa Barbara, 93111  
Phone: 805/964-4516  
Bob Cloutier, President  
B, E, F, G, J, K, L, P, Q, R, T

Redding Air Service, Inc. 1 Bell 47-G-3B1  
Municipal Airport 1 Bell 47-G-3B2  
6831 Airway Avenue 1 Bell 206-B  
Redding, 96001  
Phone: 916/243-4498  
J. Burt Train, President  
B, E, G, J, K, L, M, Q, R

Rick Helicopters, Inc. 1 Hiller 12-E  
931 American Street  
San Carlos, 94070  
Phone: 415/592-6210  
James S. Ricklefs, President  
C

Riverside Air Service 1 Bell 47-B  
6741 Flight Road 1 Bell 47-D-1  
Riverside, 92504 1 Bell 47-G  
Phone: 714/689-1160  
Fred Mayer, Owner  
C, F, N

Rocky Rotors 2 Bell 47-G-3  
7323 Yarmouth Avenue 2 Bell 47-J  
Reseda, 91335  
Phone: 213/343-5426  
John E. Shell, Owner  
C

R. H. Rogers and C. T. Jensen 2 Bell 206-B  
P.O. Box 4  
Clovis, 93612  
Phone: 209/299-4903  
B, C, E, F, G, H, I, K, L, M, Q, R

CALIFORNIA - continued

Rotor-Aids, Inc. P.O. Box 1238 Ventura, 93001 Phone: 805/642-8584 Joseph G. Seward, President Roy K. Falconer, Vice President C, E, F, P	6 Alouette II 2 Alouette III 2 Bell 47-G-5 4 Bell 47-J 2 Bell 47-J-2 2 Sik. S-55 1 Sik. S-62
Rotorlift, Inc. (Name changed to California Helicopter Parts, Inc.) 11601 Pendleton Street Sun Valley, 91352 R. E. Nokes, Vice President E, F, G, H	2 Bell 206-B 1 Bell 47-J-2 1 Sik. S-55B
San Diego Aviation, Inc. 84 Heritage Road Chula Vista, 92011 Phone: 714/420-2619 Pete Hill, Manager C, I, N, R	1 Bell 47-G-2
Santa Barbara Aviation Municipal Airport P.O. Box 296 Goleta, 93017 Phone: 805/967-5608 Hastings Harcourt, President D. Jack Eskew, Director & Chief Pilot Helicopter Division	4 Hughes 269A 1 Hughes 300
Santa Helicopter Service, Inc. 19300 Ike Jones Road Orange County Airport Santa Ana, 92707 Phone: 714/544-0197 C, E, F, I, N, R	2 Bell 47-D-1 2 Bell 47-G 1 Bell 47-J
Schultz Enterprises, Inc. P.O. Box 78506 3242 South Lacienege Boulevard Los Angeles, 90048 Phone: 213/870-4528 Bob Schultz A, C, L, M, N, R, T	1 Bell 47-D-1 10 Bell 47-G 5 Bell 47-G-3B1 1 Bell 47-G-4 1 Bell 206-A 2 Enstrom F-28A 1 Hiller FH-1100



CALIFORNIA - continued

Scott Helicopter Blades, Inc. 20219 Bahama Street Chatsworth, 91311 Phone: 213/341-8700 C, F, J, R, T	1 Bell 47-G-3B
Sequoia Helicopters 2500 Cunningham Avenue San Jose, 95122 Phone: 408/926-3060 Richard W. Callahan, President E, F, G, J, K, L, M, Q, R, S	1 Enstrom F-28 2 Hughes 269
SFO Helicopter Airlines, Inc. Oakland Int'l Airport P.O. Box 2525 Oakland, 94614 Phone: 415/635-2222 Richard C. Lovorn, President C, D, F, H	3 Sik. S-61N
Shasta Helicopters P.O. Box 50 Porterville, 93257 Phone: 209/781-1172 C. W. Van Bebber, President A, C, E, F, G, J, Q, R	2 Bell 47-G-2 3 Bell 47-G-3B1 1 Bell 47-G-3B2 1 Bell 47-G-3B2A 6 Hiller 12-E 1 Hiller 12-E4 2 Hiller 12-SL4 2 Hiller SL3 1 Hughes 500-C
Shepherd Machinery Company U.S. 605 at Rose Hills Road P.O. Box 6789 Los Angeles, 90022 Phone: 213/692-3751 Willard W. Shepherd, Chief Pilot F, G, I, R	1 Enstrom F-28A
Sierra Academy of Aeronautics Oakland Int'l Airport Oakland, 94614 Phone: 415/568-6100 Norris N. Everett, President E, F, G, H, K, M, N, O, Q, R	1 Bell 47-G-3B1 1 Bell 47-G-5 1 Bell 206-A 1 Hughes 300-B

CALIFORNIA - continued

Smith Air Inc. 1 Bell 47-G-3B1  
Municipal Airport  
Ukiah, 95482  
Phone: 707/462-4132  
Marty Smith, President  
E, K, L, Q, R

Southern California Edison Company 4 Fairchild UH-12S  
Aircraft Operations 3 Hughes 369  
3710 Artesia Avenue  
Fullerton, 92633  
Phone: 714/521-4769  
Robert McGuire, Chief Pilot  
B, G, J, K, L, Q, R, T

Southland Helicopters, Inc. 1 Hughes 269-A  
3205 Lakewood Boulevard 2 Hughes 300-B  
Long Beach, 90808 1 Hughes 300-C  
Phone: 213/421-8277 1 Hughes 500-C  
Walter Hodgson, Chief Pilot  
C, E, F, I, N, R

Spectrum Air, Inc. 1 Bell 47-G  
Marin County Airport  
Redwood Highway  
P.O. Box 747  
Novato, 94947  
Phone: 415/897-7101  
K, L, N

Sutter Butte Dusters, Inc. 1 Bell 47-G-5  
P.O. Box 213  
Live Oak, 95953  
Phone: 916/695-2294 or 695-2905

Tallmantz Aviation, Inc. 2 Hughes 300  
Orange County Airport 4 Hughes 300-C  
Santa Ana, 92660 1 Hughes 500  
Phone: 714/545-1193  
C, E, F, G, N, O, R, T

T.G.R. Helicopters 3 Bell 47-G-3B2A  
6831 Airway Avenue 1 Bell 206-B  
Redding, 96001 1 Lama  
J. B. Train, General Manager  
T

CALIFORNIA - continued

Tri County Copters  
11720 Laurel Dell Avenue  
Monte Rio, 95462  
Phone: 707/865-2363  
Ed Wilkinson, Owner  
A, B, E, F, G, Q, R

1 Bell 47-G-3B-2A  
1 Bell 47-G-5  
1 Cessna 180 STOL  
1 Hughes 269-A

Tyler Helicopter Camera Systems  
14218 Aetna Street  
Van Nuys, 91401  
Phone: 213/989-4420  
Rosemary Fricke, Secretary-Treasurer  
R

1 Bell 47-J-2

United Helicopters, Inc.  
P.O. Box 528  
Oroville, 95965  
Ralph O. Gary, President  
C, E, F, G, K, L, M, R

2 Bell 47-C-3B1  
1 Bell 47-G-5

United Helicopters, Inc.  
2519 Airport Avenue  
Santa Monica  
Phone: 213/391-3258

1 Bell 47-G-3B

Utility Helicopters, Inc.  
3215 East Spring Street  
Long Beach, 90806  
Phone: 213/595-4333  
Robert H. Facer, President  
(See listing for Gordon International Helicopter Corp.)

Van Nuys Skyways  
16700 Roscoe Boulevard  
Van Nuys, 91406  
Phone: 213/786-8021 or 873-5544

1 Bell 47-G-2  
1 Hiller SL-4  
2 Hughes 269-A  
2 Hughes 300

Viking Aero Service, Inc.  
7600 Hayvenhurst Avenue  
Van Nuys, 91406  
Phone: 213/988-5152  
Audrey Schutte, Chief Pilot  
Whirly-Girl #146  
C, F, N, R

1 Bell 47-G-2

Bud Walen Aviation  
7150 Hayvenhurst Avenue  
Van Nuys, 91406  
Phone: 213/781-8324  
Bud Walen, Owner  
E, F, N

1 Bell 47-G-2

CALIFORNIA - continued

West Coast Helicopters	3 Bell 47-D
2870 East Wardlow Road	1 Bell 47-D-1
Long Beach, 90807	3 Bell 47-G
Phone: 213/426-0383	1 Bell 47-G-5
Roscoe Haynes, Vice President	1 Bell 47-G-3B1
E, F, G, I, N, P, R, S	1 Bell 206-B
Western Helicopters, Inc.	6 Bell 47-G-3B1
Rialto Municipal Airport	1 Bell 205-A
P.O. Box 579	6 Hughes 500-C
Rialto, 92376	1 Sik. S-55
Phone: 714/874-1222	1 Sik. S-55T
Alec H. B. Fergusson, President	1 Sik. S-58
A, B, F, G, H, Q, R, T	
Whirl-Wide Helicopters, Inc.	(lease) 1 Bell 204
5424 Perimeter Road, East	(lease) 1 Bell 205
Fresno, 93727	(lease) 1 Sik. S-58T
Phone: 209/291-6656	
Ronald A. Smith, President	
E, G, H, J, K, L, P, Q	
R. Kent Wilhelm	
1652 Park Hills Avenue	
Los Altos, 94022	
Phone: 415/968-1253	
Will Helicopter Operations, Inc.	1 Bell 47-G-3B1
425 Los Verdes Drive	
Santa Barbara, 93105	
Phone: 805/967-3786	
Kenneth C. Smedley	
Edward F. Wilkinson	1 Bell 47-G-5
11720 Laurel Dell Avenue	1 Hughes 269-A
Monte Rio, 95462	
Phone: 707/865-2351	
A, B, E, F, G, J, K, L, O, Q, R, S	
Yehnert Helicopter	1 Bell 47-G
1049 Airport Drive	1 Bell 47-G-2
Upland, 91786	1 Bell 47-G-1
Phone: 714/985-3618	1 Bell 204-B
B. E. Yehnert, Owner	1 Hiller A
C, I	

COLORADO

Ag Helicopters, Inc.  
1110 Summitview Drive  
Fort Collins, 80521  
Phone: 303/484-0544  
R. Gene Greenwalt, President  
A, C, E, F, I, J, K, M, N, R  
3 Hughes 269A-1A  
4 Hughes 300  
1 Sik. S-55B

C & L Flying Service  
Box 522  
Rocky Ford, 81067  
Phone: 303/254-3375  
1 Bell 47-G-3B2

Colorado Interstate Gas Corp.  
P.O. Box 1087  
Colorado Springs, 80944  
Phone: 303/473-2300 ext. 485  
G, H, Q, R  
1 Bell 47-G-4A

Emery Aviation, Inc.  
Route 3, Box 173  
Greeley, 80631  
Phone: 303/352-8424  
D. Emery, President  
A, C, E, F, G, I, R, S  
2 Bell 47-G-3B2  
2 Bell 47-G-5A

Helicopters Unlimited  
(formerly Olympic Wing & Rotor)  
8895 Montview Boulevard  
Denver, 80220  
Phone: 303/321-3344  
L. T. Kasdorf, President  
B, C, D, E, F, G, J, K, L, M  
2 Alouette III  
1 Bell 47-G-3B1  
3 Bell 47-G-3B2  
1 Bell 206-B  
1 Lama

Hoffman Rotor & Wing, Ltd.  
Jefferson County Airport  
Building 2  
Broomfield, 80020  
Phone: 303/469-3335  
Terri G. Hoffman, President  
B, E, F, G, J, K, L, M, N, R, S, T  
1 Bell 206-B  
2 Hughes 269  
1 Hughes 500-C

Mile-High Aviation  
P.O. Box 431  
Rifle, 81650  
Phone: 303/625-1414  
Betty J. Clark, Owner  
A, E, F, G, J, K, L, M, R  
2 Bell 47-G-3B1

COLORADO - continued

Rampart Aviation Company 1 Bell 47-G-4A  
1245 Aviation Way  
Peterson Field  
Colorado Springs, 80916  
Phone: 303/596-1841

Rocky Mountain Helicopters, Inc.  
Montrose Municipal Airport  
Montrose, 81401  
Phone: 303/249-6555  
(See Utah listing)

Sky Choppers, Inc. 1 Alouette III  
East 32nd Street 14 Bell 47-G-3B1  
Durango, 81301 2 Bell 206-A  
Phone: 303/247-0861 1 Lama  
Ron Newbrough, President  
A, B, E, F, G, J, K, L, M, Q, R, T

CONNECTICUT

Beards Heliport 1 Brantly B2  
Wooster Terrace  
Shelton, 06484  
Phone: 203/735-3379 or 735-4937  
Daniel Beard, Sr., Owner  
G

New England Helicopter Airlines, Inc. 2 Sik. S-51  
P.O. Box 1902  
Hartford, 06101  
Phone: 203/243-1781  
Fred J. Albrecht, General Manager  
E, F, G, Q, R, S

DELAWARE

Atlantic Aviation Corporation 1 Bell 47-G-5A  
Greater Wilmington Airport 5 Bell 206-B  
P.O. Box 1709  
Wilmington, 19899  
Phone: 302/322-2211  
R. T. Middlebrook

Herken Company 1 Enstrom F-28A  
P.O. Box 779 Manor Branch  
New Castle, 19720  
(Operated by Liberty Aviation  
Hangar 2731, Greater Wilmington  
Airport, New Castle, 19720)  
Phone: 302/328-7559

DELAWARE - continued

World Wide Helicopters, Inc.	1 Bell 47-J-2A1
100 West 10th Street	2 Bell 205-A-1
Wilmington, 19899	5 Bell 206-A & B
Harold E. Eighme	3 Bell 212
G, J, P	

DISTRICT OF COLUMBIA

Air America, Inc.	9 Bell 204-B
815 Connecticut Avenue	3 Bell 205
Suite 704	18 Bell UH-H
Washington, D.C. 20006	17 Sik. S-58
Phone: 202/223-6130	5 Sik. 58-T
Paul C. Velte, Jr., Managing Director	6 Vertol CH-47C
Foreign: Air Asia Co., Ltd.	
46 Chung Shan Road, North	
Second Section	
Taipei, Taiwan	
C, E, F, I	

Jet America, Inc.	1 Bell JetRanger
1250 Connecticut Avenue	
Suite 630	
Washington, D.C. 20036	
Phone: 202/659-7662	

Pioneer Airlines, Inc.	1 Bell 47-J-2A
Suite 702	2 Hughes 300 B & C
1730 Rhode Island Avenue, N.W.	
Washington, D.C. 20036	
Phone: 202/296-4646	
Dan Rosenson, President	
(WMAL Traffic Copter)	
E, F, O, S	

FLORIDA

Adventure Helicopters	2 Bell 47-G
16900 Collins Avenue	1 Bell 47-G-2
Miami Beach, 33139	1 Bell 47-H-1
and	1 Bell 47-J-2A
Ocean World Heliport	2 Sik. H-34
17th Street, S.E.	
Fort Lauderdale, 33316	
Phone: 305/945-2867	
Paul M. Wood	
E, F, N, R	

FLORIDA - continued

Aeroists Int'l Inc. 1 Sik. S-52  
P.O. Box 2403  
Hialeah, 33012  
Phone: 305/685-3161  
F. J. Landre, President  
C, I, T

Africaire 1 Bell 47-G-4A  
P.O. Box 2034  
Miami, 33159  
Phone: 305/526-5448  
P

Alco Helicopters 4 Bell 47-G-5  
P.O. Box 488  
Avon Park, 33825  
Phone: 813/453-7545  
Robert L. Dicks, General Manager  
A, F, G, H, J, M, N, O, R

Allied Helicopter Service, Inc. 11 Bell 47-D-1  
P.O. Box 188 3 Bell 47-G  
State Road 711 1 Bell 47-G-2  
South Bay, 33493 1 Bell 47-G-4  
Phone: 305/996-2043  
Edward D. McGee  
(See Oklahoma listing)  
A, E, F, G, J, K, L, M, N, Q, R

Bell Aire Helicopters 1 Bell 47-G-3B2  
P.O. Box 478 1 Bell 47-G-3B  
Bell Glade, 33430 1 Bell 47-G-4A  
Phone: 305/996-7951  
A, G

Bush Aviation Enterprises 1 Bell 47  
P.O. Box 1348 1 Hiller 12-A  
Dania, 33004  
Phone: 305/522-7124 or 947-7771  
A, C, R

Christopher Dusting Service 1 Bell 47-G  
Airport 1 Hiller 12-A  
Okeechobee, 33472  
Phone: 813/763-3012  
H. H. Christopher, Owner



FLORIDA - continued

Citrus Helicopters & Chemical Co. P.O. Box 244 Winter Garden, 32787 Doug Bowen, Shop Manager C, F, I, R, T	1 Bell 47-G-5 1 Bell 47-G-2A 1 El Tomcat MK-6A
Consolidated Tomoka Land Corp. Alternate U.S. 27 South P.O. Box 1907 Sebring, 33870 Phone: 813/385-0141 A	1 Bell 47-G-5
Crescent Airways 8000 Pembroke Road North Perry Airport West Hollywood, 33025 Phone: 305/987-1900 A, C, E, F, G, I, J, N, R, T	1 Bell 47-G 1 Bell 47-G-2A 4 Bell 47-G-4A 3 Bell 47-G-3B2 2 Bell 47-J-2A 3 Bell 206-A 1 Sik. S-62
Doan Helicopter Service Big Tree Road P.O. Box 821 South Daytona Beach, 32015 Phone: 904/767-4916 Harry Doan A, B, E, F, G, J, K, L, P, Q, R	2 Bell 47-G-2A 1 Bell 47-J 3 Sik. S-55 1 Sik. S-58 7 antique helicopters 3-H25 & 2-H43 & 1-YH-32 & 1 Sky-R4 (not operational)
Eagle Air Systems Division P.O. Box H Loew Chernicat Corp. Coconut Grove, 33133 C, E, F, I, N, R	1 Enstrom F-28A 4 Sik. S-52
East Volusia Mosquito Control District P.O. Box 1855 Daytona Beach, 32015 Phone: 904/252-8144	2 Bell 47-G-5
Louis W. Erisman 4411 N.E. 30th Avenue Light House Point, 33064 E, F, G, O, R	1 Enstrom F-28A

FLORIDA - continued

Executive Helio Services, Inc. 335 West 54th Street Hialeah, 33012 R. Vaingat, Chief Pilot T	1 Bell 206-A
Nelson Faerber 586 Ninth Street, South Naples, 33940 F, G, R, T	1 Bell 47-G-5A
F.T.R. Co., Inc. Helicopter Spray Service P.O. Box 1492 Tallahassee, 33502 Phone: 914/385-5523 A	1 Bell 47-D-1 2 Cont. Tomcat Mark 5-A
Gold Coast Helicopters 120 NE 134th Street Miami, 33161 Phone: 305/940-1009 Donald C. Bomback, Sr., Owner Heliport: Gold Coast Heliport 15101 Biscayne Blvd. N. Miami, 33160 A, E, F, N, R, S, T	2 Bell 47-G
Helicopter Spray, Inc. P.O. Box 1105 Lake Wales, 33853 Phone: 813/439-3550 Harvey J. Sutton, Manager A	3 Bell 47-G-2A 2 Bell 47-G-2A1
Helicopter Spray Service 313 North Monroe Street Tallahassee, 32301 Phone: 904/222-5650	1 Bell 47-D-1
Jacksonville Helicopter Service 1132 New Berlin Road Jacksonville, 32218 Phone: 904/757-1335 Norman Evans & Joseph M. Glickstein, Jr., DBA A, C, E, F, G, I, N, P, Q, R, T	1 Hughes 300 2 Hughes 500

FLORIDA - continued

Kendall Flying School, Inc. 1 Bell 47-B-D1-G  
Tamiami Airport  
Miami  
Phone: 305/233-0144  
Mary Tracy Gaffaney, Owner-Operator  
(Whirly-Girl #33)  
N, R

Lakeland Flying Service, Inc. 1 Bell JetRanger  
P.O. Box 2536 1 Hughes 300  
Lakeland, 33803  
Phone: 812/686-6131  
R. G. Staffney, President-Owner  
C, E, F, I, J, K, M, N, O, Q, R, S

Miami Helicopter Service 1 Bell 47-G  
Opa Locka Airport 5 Bell 47-G-2  
Building 147 1 Bell 47-G-5  
Miami 1 Bell 206-A  
Phone: 305/688-6778  
B. Riggs, President  
E, F, G, K, L, N, P, R

M K Spray Copters 2 Bell 47-G-5  
5914 Buckley Drive 1 Hughes 300  
Jacksonville, 32210  
A, C, F, I, J, K, L, M, N, R

Orlando Helicopter Airways, Inc. 1 Bell 47-G  
Herndon Municipal Airport 14 Sik. S-55  
P.O. Box 2802  
Orlando, 32802  
Phone: 305/841-3480  
Fred P. Clark, President  
A, B, C, F, H, R

Saint Aircraft, Inc. 1 Bell 206-B  
International Airport  
St. Petersburg, 33732  
B, E, F, J, N, R, S

Seminole Helicopters, Inc. 4 Sik. S-55  
P.O. Box 1207  
Haines City, 33844  
David Thielen, President  
A

FLORIDA - continued

SkyLark Helicopters 1 Bell 47-G-2A1  
1050 McArthur Causeway  
Miami City Heliport  
Miami, 33132  
Phone: 305/377-3344  
Night phone: 305/261-4909  
Ellen M. Gilmour, Owner-Pilot  
(Whirly-Girl #34)  
E, F, N, R, T

Skytel Aviation, Inc. 6 Enstrom F-28A  
P.O. Box 8157  
2100 West Commercial Boulevard  
Fort Lauderdale, 33310  
Phone: 305/563-4591  
Walter K. Schumacher, President  
Harry J. Wilson  
C, E, F, I, N, R, T

Smith's Helicopters, Inc. 1 Enstrom F-28A  
P.O. Box 2367  
915 N.E. 20th Street  
Fort Lauderdale, 33303  
Phone: 305/523-8030  
R

Southeastern Ag. Helicopters, Inc. 1 Bell 47-G-2  
P.O. Box 982  
Fort Pierce, 33450  
Phone: 305/461-8924  
A, J, K, L, M, Q, R

Sun Coast Helicopters, Inc. 4 Bell 206-B  
4111 West Columbus  
Tampa, 33607  
C, E, F, I, R, T

Sunshine State Industrial Park 7 Bell 47-G-2  
Building 147, Opalocka Airport 1 Bell 206-A  
Opalocka, 33054  
Phone: 305/688-6778  
Bill Riggs, Pilot  
E, F, R

FLORIDA - continued

Waverly Growers Cooperative 5 Bell 47-G-2A  
Waverly, 33877  
Phone: 813/439-3602  
A, C

Whirly-Bird, Inc. 1 Bell 47-D-1  
P.O. Box 204 2 Bell 47-G  
Lake Wales, 33853 1 Cont. Copter  
Phone: 813/676-2174 El Tomcat  
Warner W. Turnquist, President  
A, F, L, M, N, Q, R

GEORGIA

Atlanta Vertol Corporation 2 Bell 206-B  
DeKalb Peachtree Airport  
Atlanta, 30341  
Phone: 404/458-6350  
DeForest Kenemer, President  
E, R, S, T

Columbus-Muscogee Aviation, Inc. 1 Bell 47-G  
P.O. Box 4608  
Columbus Metro Airport  
Columbis, 31904  
Phone: 404/323-8321  
Joe M. Webber

Empire Helicopters 1 Bell 47-G  
P.O. Box 1201 1 Hughes 269-A  
St. Simons Island, 31522 1 Sik. H-19  
Phone: 912/638-2956  
Mr. Brown, President  
A, B, C, E, F, G, H, K, L, M, N, O, P, R, S

Executive Helicopters, Inc. 4 Hughes 300-C  
DeKalb Peachtree Airport 1 Hughes 500-C  
Atlanta, 30341  
Phone: 404/458-6082  
Douglas Sumrell, President  
C, E, F, G, I, J, L, N, Q, R, S

Garland Helicopter Corp. 2 Enstrom F-28A  
P.O. Box 87177  
College Park, 30337

Helicopter Specialties, Inc. 1 Hughes 300-B  
Route #1, Box 275 1 Hughes 500  
Savannah, 31401  
Phone: 912/964-7642  
Darrell E. Maitlen, President  
C, E, F, G, J, L, N

GEORGIA - continued

Mobley Aviation 1 Enstrom F-28A  
3999 Gordon Road S.W.  
P.O. Box 43352  
Fulton County Airport  
Atlanta, 30336  
Phone: 404/691-2786

HAWAII

Kauai Helicopters, Inc. 4 Bell 206-A  
dba Hawaii Helicopter Int'l 1 Hiller FH-1100  
P.O. Box 1401  
Lihue, 96766  
Phone: 808/245-2131  
C. L. Childs, President  
B, E, F, G, J, K, O, R

Kenai Helicopters 1 Bell 47-J-2A  
1703 Makaha Valley Towers 3 Bell 206-A  
Honolulu  
Phone: 808/696-2194  
Christy Lofstedt, Manager

Lacy Steel, Inc. 2 Hughes 300  
113 Puuhole Road 1 Hughes 500  
P.O. Box 1328  
Honolulu, 96807  
Phone: 808/845-2291  
E, F, J, K

Murray Air Ltd. 1 Bell 47-D-1  
P.O. Box 9488 1 Hiller 12-E  
Honolulu, 96820 2 Hughes 300  
Phone: 808/841-5058  
Chuck Whiteman, Manager  
A, C, E, F, G, I, K, L, M, N, R

IDAHO

Aviation in Particular 1 Bell 47-D-1  
Route #2  
Twin Falls, 83301  
I, N, R

Boise Air Service 2 Bell 206-A  
P.O. Box 4067  
Boise, 83705  
Phone: 208/344-7991

Boise Cascade 1 Bell 206-B  
3565 South Owyhee  
Boise, 83701  
Phone: 208/384-6161

IDAHO - continued

Frank Airport 1 Bell 47-G-2  
P.O. Box 64  
Caldwell, 83605  
Phone: 208/459-1922  
Gene Frank

Gem State Helicopters 1 Bell 47-G-3B1  
111 North Ohio 1 Bell 206-B  
Caldwell, 83605  
Phone: 208/459-1834  
R. Gary Knight, Owner-Manager  
A, E, J, K, L, Q, R

Helicopters, Inc.  
P.O. Box 3  
Ketchum, 83340  
Phone: 801/375-8200  
M, P  
(See Sky Choppers of Utah listing)

Idaho Helicopters, Inc. 1 FH-1100  
P.O. Box 2812 4 Hiller UH-12E  
Boise, 83701 1 Hiller SL-4  
Phone: 208/345-1380 1 Vought Gazelle  
Ronald Shane, President  
A, E, F, J, K, L, M, Q, R, T

Inter-Mountain Helicopters, Inc. 1 Bell 206-B  
P.O. Box 5508 3 Fairchild UH-12-E  
Boise, 83705 1 FH-1100  
Phone: 208/345-2414 1 Hiller SL-4  
Robert G. McLellan, President 1 Hughes 500  
A, B, C, F, G, I, J, K, L, Q, R

Magic Valley Ambulance Service, Inc. 1 Hughes 500-C  
Route 3  
Twin Falls, 83301  
A, B, L, M, T

Mountain States Helicopters, Inc. 1 Bell 47-G-3B  
P.O. Box 377 1 Bell 47-G-3B1  
Rigby, 83442  
Phone: 208/745-7632  
Sam Buckley, Owner  
A, B, E, F, G, J, K, L, M, N, O, Q, R, S

Reeder Flying Service 3 Bell 47-G-3B1  
Municipal Airport 1 Bell 206-B  
Twin Falls, 83301  
Phone: 208/733-5920  
Charles T. Reeder, President  
J, L, M, N, Q

IDAHO - continued

St. Maries Helicopter Service  
Route 4  
St. Maries, Idaho  
B, E, F, K, L, M, O, R  
1 Bell 47-G-3B-2

Sawtooth Helicopters, Inc.  
P.O. Box 3  
Ketchum, 83340  
Phone: 208/788-4510  
Danny O. Danielson, President  
B, E, J, K, L, M, R, T  
1 Bell 47-G-3B2  
1 Bell 206-B

J. R. Simplot Company  
P.O. Box 2777  
Boise, 83701  
C, E, F, I, J, Q, R, T  
1 Bell 206-B

Sky Choppers of Idaho  
P.O. Box 3026  
Boise, 83703  
Phone: 801/375-8200  
Ron Newbrough, President  
A, B, E, F, G, J, K, L, M, Q, R  
(See Sky Choppers of Utah listing)

Trans/West Corporation, d/b/a  
Trans/Western Helicopters  
P.O. Box 5833  
Boise, 83705  
Phone: 208/345-2412  
Kathy Ann Smith, President  
A, G, L  
1 Bell 206-B  
3 Hiller 12-E  
1 Hiller SL-3  
2 Lama

Valley Aviation  
Orfino, 83544  
Phone: 208/476-4323  
Charles Frensdorf  
T  
2 Bell 47-G-3B2

ILLINOIS

Asplundh Tree Expert  
412 North Milwaukee Avenue  
Wheeling, 60090  
Phone: 312/537-0204  
Hal Crooks, Manager  
A, E, Q, R  
2 Bell 47-G-2



ILLINOIS - continued

Chicago Helicopter Airways, Inc. 5315 West 63rd Street Chicago, 60638 Phone: 312/735-0200 Robert S. Andstadt, Vice President C, D, F, G, H, I, N, Q, R, S	1 Bell 47-G-2 1 Bell 47-G-4 2 Bell 206-A 1 Bell 206-B 1 Boeing Vertol V-105 10 Sik. S-58
Clarke Outdoor Spraying Company 200 Hayes Street LaGrange, 60525 Phone: 312/354-1970 John L. Clarke, Jr., Manager E, F, T	1 Bell 47-G-5
Executive Helicopter, Inc. 150 Skokie Boulevard Northbrook, 60062 Phone: 312/835-4090 C, I, N, T	1 Enstrom F-28A
Helicopter Activities 5182 Welsh Road Rockford, 61107 Phone: 815/877-1785 Dave Omer, Owner N	1 Hughes 269-A
Midwest Helicopter Airways, Inc. P.O. Box 255 Lyons, 60534 Phone: 312/325-7860 Richard Smith, President G, H, J, R	1 Boeing Vertol 44 2 Sik. S-55 1 Sik. S-58
Sidney E. Smith 107 West Water Street Pontiac, 61764 Phone: 815/844-3152 A, E	1 FH-1100
Watcha McCollum Aviation, Inc. Route #5 Danville, 61832 Phone: 217/442-4182 Lewis Watcha McCollum, President F, M, N, O, R	1 Bell 47-G-3B1 1 Bell 47-J 1 Brantly B-2B 1 Hiller 12-C
Williams Helicopter, Inc. 1400 Upper Cahokia Road East St. Louis, 62202 Phone: 618/337-4580 Robert L. Williams, President E, F, O	1 Bell 47-J-2A 1 Hiller UH-12B

ILLINOIS - continued

Will St. Germain 1 Bell 47-G-5A  
P.O. Box 403  
Hinsdale, 60521  
Phone: 312/887-7036

INDIANA

G & C Helicopters Inc. 2 Bell 47-G-2  
P.O. Box 43 1 Bell 47-G-2A  
Medaryville, 47957 3 El Tomcat  
Phone: 219/843-4491  
Gordon Wolf, President  
A, C, F, G, R

Great Horizons Aire 1 Bell 206-B  
P.O. Box 1750  
5185 Broadway  
Gary, 46409  
F, G, H

Hinshaw Ag Copters 1 Bell 47-G-2  
Winchester, 47394  
Phone: 317/25681 (place call through  
operator -- not dial direct)  
A

Hoosier Helicopters 1 Bell 47-G  
R.R. #1, Box 19A  
Roanoke, 46783  
Russ Moore, President  
A, C, F, G, N, R

Indiana Helicopter Corporation  
Weir Cook Municipal Airport  
Indianapolis, 46241  
Phone: 317/244-3984  
Jerry Marlette, President  
(See Indianapolis Airport Authority  
and Indianapolis Police Dept. listings)

Metro City Aviation, Inc. 1 Hughes 300  
5701 U.S. Highway 41 North  
Evansville  
Phone: 812/464-2446  
N

Joseph E. Abel & Associates 1 Bell 47-G-3  
c/o M & K Aviation 1 Enstrom F-28A  
5412 Highway 62 North  
Jeffersonville, 47103  
Phone: 812/283-7611  
C, G, I, T

INDIANA - continued

Roto Whirl, Inc. 1 Bell 47-G-2  
R.R. #3, Box 229 1 Bell 206-B  
Wabash, 46992  
Phone: 219/563-4335  
Melvin E. Heck, President  
A, E, F, G, H, Q, R

Edward Shenk 1 Brantly  
R.R. #1, Shenk Airport  
Garrett  
Phone: 219/357-4080  
C, E, F, I, N, R

Swing Wing, Inc. 1 Bell 47-G-2A  
Veedersburg, 47987 1 Tomcat MK8B  
Phone: 317/294-4056  
Stephen A. Songer, President  
A, F, G, I, J, L, R, Q

Ueding Flying Service 3 Bell 47-D-1  
P.O. Box 234 1 Bell 47-G  
Vincennes, 47591  
Phone: 812/822-7830  
A, C, I

IOWA

Leer Helicopter Services 2 Bell 47-G-2  
Keswick, 50136  
Phone: 319/738-3522  
A, F, N, Q, R

RiTel Copter Service, Inc. 1 Bell 47-G-5  
Hudson, 50643  
Phone: 319/825-3598  
Richard H. Green, President-Owner  
A, Q, R, T

Soo Flying Inc. 1 Bell 47-G-2  
Municipal Airport  
Box 1205  
Sioux City, 51102

Turner Copters Services, Inc. 1 Bell 47-G-5  
Route 1, Box 67  
Elliott, 51532  
Phone: 712/767-2400  
Philip L. Turner  
A, C, G, I, L, M, R

KANSAS

Aero Services Inc. 1 Hughes 269-A  
Wichita  
Phone: 316/684-5196

Air Enterprises, Inc. 1 Enstrom F-28A  
P.O. Box 6004 1 Hughes 269-A  
Leawood, 62206  
Phone: 913/642-2662  
Louis Kalman  
A, C, G, I, N, P

Air Taxi Service 1 Bell 47-G-5  
3301 Fairfax Road 1 Bell 47-J  
Kansas City, 66115 1 Hughes 300  
Phone: 816/221-2324  
B, C, E, F, G, I, J, K, Q, R, S

Palen Helicopter Service 1 Bell 206-B  
P.O. Box 27  
Scott City, 67871  
Phone: 316/872-2129  
Bud Palen, Owner  
A, E, R

KENTUCKY

Helicopters, Inc. 2 Hughes 300  
Bowman Field 2 Hughes 300-C  
Kentucky Flying Service  
Louisville, 40205  
Phone: 502/454-7034  
R. C. Mulloy, Owner  
E, F, G, N, R, S, T

Kentucky Rotorcraft, Inc. 1 Enstrom F-28A  
P.O. Box 706  
Municipal Airport  
Madisonville, 42431  
C, F, I

Madisonville Flying Corp. 2 Bell 206-A  
P.O. Box 28  
Madisonville, 42431  
Phone: 502/821-3453  
E. Goode, Manager  
B, C, I, Q, R, T

KENTUCKY - continued

Rotair, Inc. 1 Hughes 300  
P.O. Box 4152  
Lexington, 41004  
Phone: 606/254-1381  
Roger D. Burlew, President  
E, F, J, N, Q, R

Whirl-Away Helicopters of Louisville, Inc. 1 Bell 47-G-2  
P.O. Box 5223  
Louisville, 40205  
Phone: 502/459-5800  
C, E, F, G, I, N, Q, R, S

LOUISIANA

Air Logistics, Inc. 40 Alouette III  
P.O. Box 5C 4 Bell 205-A-1  
Lafayette, 70501 30 Bell 206-B  
Phone: 318/233-1294 4 Bell 1 FR-212  
5 Hughes 500  
Loren E. "Pat" Patterson, Vice  
President, West Division  
Phil Mayhew, Vice President, Gulf Div.  
E, G, H, J, K, L, M, P, Q, R, T

Campbell Air Service, Inc. 1 Bell 47-G-2A  
P.O. Box 872 4 Bell 47-G-4  
Vivian, 71082  
Phone: 318/375-3207  
W. B. Rowe, Sr., President, and President  
of Helicopter Association of America (HAA)  
A, C, E, F, G, K, L, M, Q, R

Cane Air, Inc. 1 Bell 47-G-4  
P.O. Box 5 1 Bell 47-G-4A  
Bell Rose, 70341  
Phone: 504/473-7910  
V. R. Thornton, Owner and President  
A, B, L, O

Carriger Air Patrol 1 Bell 47-G  
3422 Kent Avenue  
Metairie, 70002  
Phone: 504/887-6679  
Albert C. Carriger, Owner  
E, F, O, Q

Chem-Air, Inc. 1 Bell 47-G-5A  
P.O. Box 7241  
Shreveport, 71107  
A, L

LOUISIANA - continued

Chem-Spray, Inc. 1 Bell 47-G-5  
P.O. Box 45  
Duson, 70529  
Phone: 318/873-8276

Flight, Inc. 1 Bell 47-G  
P.O. Box 26001  
New Orleans, 70126

Industrial Helicopters, Inc. 1 Bell 47-G-5  
105 Nickerson Parkway 1 Bell 47-G-5A  
Lafayette, 70501  
Phone: 318/233-3356  
J. Oran Richard, President  
A, Q, R, T

Lyon Flying Service 1 Brantly B-2  
P.O. Box 726  
Welsh, 70591  
Phone: 318/734-5501

Petroleum Helicopters 1 Alouette III  
P.O. Box T 2 Bell 47-G-4  
Lafayette, 70501 40 Bell 47-G-4A  
Phone: 318/235-2453 2 Bell 47-J-2A  
Robert L. Suggs, President 3 Bell 204-B  
C, E, F, G, I, J, M, P, Q 12 Bell 206-A-1  
98 Bell 206-B  
9 Bell 212-A  
8 Boelkow 105-  
2 Gazelle  
17 Hughes H-500

Rotor Aids, Inc. 6 Alouette II  
P.O. Box 186 2 Alouette III  
Grand Isle, 70358 3 Bell 47-J  
Phone: 504/787-2121 2 Bell 47-J-2  
E, P 2 Bell 205-A-1  
2 Sik. S-55  
2 Sik. S-62

MAINE

Folsom's Air Service 1 Bell 206-B  
Moosehead Lake  
Greenville, 04441  
Phone: 207/695-2821  
C, E, F, I, Q

MAINE - continued

Maine Helicopters, Inc. 1 Bell 47-D-1  
465 Congress Street 1 Bell 47-G  
Portland, 04111 1 Bell 47-G-2A  
Phone: 207/774-8214 1 Bell 47-G-3B1  
1 Bell 47-G-5

Maine Helicopters, Inc.  
(Operations)  
Hangar - State Airport  
Augusta, 04330  
Phone: 207/622-6160  
Andrew B. Berry, Vice President  
John Hunton, Chief Pilot  
A, F, G, J, L, P, Q, R

Maine Rotors 1 Bell 47-G  
R.D. #2, Log Cabin Road (leased)  
Kennebunkport, 04046  
Phone: 207/967-3880  
Alan D. Sabaka, Owner and  
James W. Rock  
F, R

North-East Helicopter Services, Inc. 1 Bell 47-G-2  
P.O. Box 69 2 Bell 47-G-5  
Presque Isle, 04769  
Phone: 207/825-3375  
Al Averill, President  
R.F.D. Box 152  
Bucksport, 04416  
A, E, F, G, J, L, N, P, Q, R

MARYLAND

Chesapeake & Potomac Airways, Inc. 1 Bell 47-G-5  
Friendship Int'l Airport 1 Bell 47-G-2A  
Baltimore, 21240 1 Bell 47-G-2A1  
Phone: 301/761-8200 or 8201 1 Bell 47-J-2  
J. C. Weadock, President 1 Bell 206-B  
A, C, F, G, I, Q, R, S, T (not for hire)

Helicopter & Airplane Services Corp. 1 Bell 47-G-5A  
(HASCO) 1 Fairchild FH-1100  
7920 Airpark Road 1 Hughes 300  
Gaithersburg, 20760  
Phone: 301/948-5611  
Alexander M. Carey, President  
C, E, F, I, N, Q, R

MASSACHUSETTS

Bay Colony Helicopter, Inc. P.O. Box 272 Plymouth Airport Plymouth, 02360 Phone: 617/746-2216 Elio W. Barufaldi, President A, E, G, Q, R	2 Bell 47-G-5
Boston Air Taxi 212 Brimbal Avenue Beverly, 01915 Phone: 617/922-4177 Robert S. Westfall, Owner E	1 Bell 47-G-5A (floats) 2 Hughes 300
Dutton Flying Service Newton Road Haverhill, 01830 Phone: 617/372-9444 Howard F. Dutton	3 Bell 47-H-1
Peirce Ford World Route 38 Tewksbury, 01876 Phone: 617/851-3311	1 Enstrom F-28
Plymouth Copters, Inc. P.O. Box 446 Billington Street Plymouth, 02362 Phone: 617/746-6030 Thomas Weitbrecht, Owner A	1 Bell 47-D-1 1 Bell 47-G 1 Bell 47-G-5
Rodman Helicopter, Inc. Route 1 Foxboro, 02035 Phone: 617/762-8310 C, E, F, I, J, L, N, P, Q, R, T	5 Enstrom F-28
Sprague Aviation Co. Harriman Airport North Adams, 02147 Phone: 413/458-5388 C	1 Bell 206-A



MASSACHUSETTS - continued

E. W. Wiggins Airways, Inc. 1 Bell 47-G-3B2  
Norwood Airport 1 Bell 47-G-3B2-A  
Norwood, 02062 3 Bell 47-G-4A  
Phone: 617/762-5690 1 Bell 206-B  
E. W. Wiggins, Jr., President  
John F. Connelly, Chief Pilot  
A, E, G, J, K, L, N

MICHIGAN

Clark Helicopter Service, Inc. 3 Bell 47-G-2  
Route #2 1 El Tomcat  
Sheridan, 48884  
Phone: 517/328-2561  
John M. Clark, President  
Jimmie Baranse, Vice President,  
Chief Pilot  
A, C, E, G, I, J, Q, R

Great Lakes Helicopters, Inc. 1 Bell 47-G-5  
930 Wagner Road  
Essexville, 48732  
Phone: 517/893-9381

Greenville Aircraft Service 1 Bell 47-G-2  
Airport 1 Hughes 300  
Greenville, 48838  
Phone: 616/754-5534  
Vernon Johnson, Owner  
C, E, F, G, I, J, N, Q

Helicopter Airways Service 1 Bell 47-G  
Metropolitan Airport 1 Bell 47-G-2  
Detroit, 48242 1 Bell 47-J  
Phone: 313/278-2500  
B, C, E, F, G, I, J, N, Q, R, S, T

Helicopter Operations, Inc. 1 Bell 47-G-2A  
Route #1  
Coppemish, 49625  
Phone: 616/362-4923  
L. G. Bigge, President  
A, N, Q, R, S

MICHIGAN - continued

Hi-Lift Helicopters, Inc. 1 Bell 47-G-2A  
Mettetal Airport 2 Bell 47-J-2  
8550 Lilley Road  
Plymouth, 48170  
Phone: 313/455-0500  
Burnell O. Stutesman, President  
B, E, G, J, N, P, R, S

Mike Meger Aviation 1 Mike Meger  
c/o R. J. Enstrom Corporation Heli-Star  
Menominee, 49858 (Experimental)  
Phone: 906/863-9971  
Mike Meger, Owner

John Milkovich, Jr. 1 Enstrom F-28A  
1819 McKinley Street  
Wyandotte, 48192  
Phone: 313/284-9232  
G

Northland Helicopters 1 Bell 206-A  
1376 Mason Road 4 Hughes 269-A  
Howell, 48843 4 Hughes 269-A-  
Phone: 517/546-3282 or 546-7170 4 Hughes 300  
A, B, C, D, E, F, G, H, I, M, N, 4 Hughes 300-C  
O, R, S, T 5 Hughes 500

K. R. Peterson & Associates, Inc. 1 Bell 206-A  
Pennsylvania Plaza  
Petroskey, 49770  
E, F, T

Safetycopters, Inc. 1 FH-1100  
520 West Howard Street  
Pontiac, 61764  
Phone: 815/842-1373  
Norman Rittenhouse, President  
C, F, G, N, Q, R, S, T

Superior Ambulance Service 1 Bell 47-J-2A  
12436 Fort Street  
Southgate, 48195  
B, E, F, N, O, R

Tri-State Helicopter Service 1 Bell 47-G  
R.R. #4  
Bronson, 49028  
Phone: 517/369-1261  
Ken Duncan, Owner  
A

MINNESOTA

Agri Helicopters 1 Bell 47-G-2  
840 Havanna Road 1 Bell 47-G-4  
Owatonna, 55060 2 El Tomcats  
Phone: 507/451-0782  
Neil Tellijohn, President

Brainard Helicopters, Inc. 2 Bell 47-G-2  
Brainard, 56401  
Bruce A. Schilz  
Q, R, T

Executive Helicopters, Inc. 1 Bell 47-G-2  
1378 Dixon Drive 1 Bell 47-J  
St. Paul 1 Bell 206-A

Imperial Airways, Inc. 1 Bell 206-B  
Hangar #3 4 Sik. S-58  
Fleming Field  
South St. Paul, 55075  
Phone: 612/454-5400  
Ronald H. Usem, President  
C, E, G, H, I, J, Q, R

Lakeline Helicopters, Inc. 1 Bell 47-G-2  
13601 Pioneer Trail 2 Bell 47-G-2A  
Eden Prairie, 55343 2 Bell 47-G-5  
Phone: 612/941-8345 1 Sik. H-19G  
Bruce A. Schiltz, President  
A, E, F, N, Q, R

Marine Iron and Ship Building Co. 1 Bell 206-A  
325 Lake Avenue South  
Duluth, 55802  
E, J, L, Q, R

Modern Constructors 1 Bell 206-A  
P.O. Box 457  
325 Lake Avenue South  
Duluth, 55801  
Phone: 218/722-0571  
William Meierhoff, President  
E, G, R

Ray Peltier 1 Bell 47-G-2  
Cloquet, 55720  
Phone: 218/879-4488  
F

MINNESOTA - continued

Ranger Aviation Inc. 3 Bell 47-G-5  
Route 2, Box 280  
Jordan, 55352  
Phone: 617/492-6006  
C. Dennis Claire, President  
Eldon Burg, Chief Pilot  
A, C, E, F, G, I, L, M, N, Q

Royalaire, Inc. 1 Bell 47-G-2  
Hector Airport 1 Bell 47-G-5  
Hector, 55342  
A, G, K, L, R

Tamarac Helicopter Corp. 1 Bell 47-G  
P.O. Box 297  
Evansville, 56326  
Phone: 218/948-2635  
Gary Behrens

MISSISSIPPI

AAA Ambulance Service 1 FH-1100  
S.E. Miss. Air Service  
305 Second Street  
Hattiesburg, 39401  
Phone: 601/582-5541

Christmas Flying Service 1 Bell 47-D-1  
P.O. Box 768  
Shelby, 38774  
Phone: 601/398-7136 or 398-7125

G2 Helicopter, Inc. 1 Bell 47-G-2  
P.O. Box 1073  
Vicksburg, 39181  
Phone: 601/636-7214  
E, F, R

North Jackson Air Service 3 FH-1100  
Bruce Campbell Field  
Madison, 39202  
Phone: 601/856-6531  
D. Hudgirus

MISSOURI

Archway Aviation, Inc. 1 Bell 47-D-1  
3127 Creve Coeur Mill Road  
St. Louis, 63141  
Phone: 314/434-4442  
Leslie Neuroth, President  
C, E, F, I, N, Q, R

MISSOURI - continued

Cooks Flying Service Palmyra, 63461 Phone: 314/769-2142 J. J. Walsh, Chief Pilot	1 Bell 47-D-1
Fostaire Inc. 400 North Wharf Street St. Louis, 63102 Phone: 314/421-5440 C. Tom Foster B, E, F, G, M, N, O, Q, R, S	1 Bell 47-G 1 Bell 47-G-2 1 Bell 47-G-2A1 1 Bell 47-J 1 Bell 206 1 Bell JetRanger
Hi-Vu Copter Co. P.O. Box 88 Springfield, 65801 Phone: 417/779-4962 Howard Phillips, President A, F, R, T	1 Hiller
Mark Aero Inc. P.O. Box 10365 St. Louis, 63145 Phone: 314/731-4380 Joe Morris, President and Manager A, B, C, E, F, G, I, J, K, N, O, Q, R, S	3 Bell 47-G-5 1 Bell 206-B
Metropolitan Helicopter Inc. Route #1, Box 521-A Chesterfield, 63038 Phone: 314/532-4585 William D. Houska, Owner A, B, C, E, F, G, H, I, N, O, Q, R, S, T	1 Bell 47-G 1 Bell 47-G-4A 1 Bell 47-J-2A 1 FH-1100
Mid-America Helicopters P.O. Box 174 Chesterfield, 63017 Phone: 314/532-4241 A, B, E, F, G, J, K, N, Q, R, S	2 Bell 47
Midwest Rotors Inc. R.R. #1 Kahoka, 63445 Phone: 816/727-2024 Lyle C. Conger, President A, E, F, G, K, L, Q, R	1 Bell 47-G-4A 1 Bell 47-G-5 Tomcat

MISSOURI - continued

Northaire Aeronautics, Inc. 3 Bell 47-G-2  
P.O. Box 415 1 Bell 47-G-2A  
Rolla, 65401 1 Bell 206-B  
Phone: 314/299-3811 (on order)  
John Love, President  
A, B, E

Ozark Helicopters, Inc. 1 Bell 47-G  
P.O. Box 519 1 Bell 47-J-2  
Branson, 65616 2 Bell 47-J-2A  
Phone: 417/334-6175  
Bud Michaelson  
A, F, G, L, N, Q, R

St. Louis Helicopter Airways, Inc. 2 Sik. S-58  
P.O. Box 1347  
Maryland Heights, 63043  
Phone: 314/872-8330  
John R. Murphy, Vice President  
E, F, G, H

Table Rock Helicopters 1 Bell 47-G-2  
Branson, 65616 1 Bell 47-G-2A  
J, M, O, R, T

Jim Washburn 1 Bell 47-G-5A  
Route #2  
King City, 64463  
Phone: 816/535-4589  
A, E, F

MONTANA

Central Air Service, Inc. 2 Bell 47-G-3B  
P.O. Box 895  
Lewistown, 59457  
Phone: 406/538-3767  
E, G, J, K, L, M

Central Helicopters, Inc. 1 Bell 47-G-3B  
Box 777 1 Bell 47-G-3B  
Bozeman, 59715  
J, L, M

Coldwell & Sons 1 Hughes 300  
Jordan, 59337  
Phone: 406/435-6179  
Jerry Lee Coldwell  
F, O, T

MONTANA - continued

Commercial Helicopters 1 Bell 47-G-3B  
 1616 Patricia Lane 1 Bell 47-G-3B1  
 Billings, 59102  
 Phone: 406/656-5020  
 Ralph S. Young  
 A, B, C, E, F, G, I, J, K, L, O, Q, R

Johnson Flying Service, Inc. 1 Bell 47-G  
 P.O. Box 1366 4 Bell 47-G-3B1  
 Missoula, 59801 1 Bell 47-G-3B2  
 Phone: 406/549-4158 2 Bell 206-B  
 Robert R. Johnson, President  
 Melvin P. Guerrero, Chief Helicopter Pilot  
 A, B, C, E, G, I, J, K, L, M, N, Q, R

Kruger Flying Service 1 Bell 47-G-3B2  
 Municipal Airport 1 FH-1100  
 Box 364  
 Cut Bank, 59427  
 Phone: 406/938-2147 or 938-4448  
 E, F, J, K, L

Minuteman Aviation, Inc. 2 Bell 47-G-3B1  
 P.O. Box 1404 1 Bell 206-B  
 Conrad, 59425  
 A, B, C, E, F, G, I, J, K, L, M, N, O, Q, R, S

Strand Aviation 1 Bell 47-G-3B1  
 P.O. Box 166  
 Kalispell, 59901  
 B, E, F, G, I, J, K, L, M, N, O, Q, R, T

NEBRASKA

Crown International, Inc. 13 Bell 47-G-3B1  
 P.O. Box 19090 2 Sik. S-55  
 Eppley Air Field 1 Sik. S-56  
 Omaha, 68119 2 Sik. S-58  
 Phone: 402/422-6444  
 Lloyd Young, President  
 Larry Smith, Vice President  
 A, E, F, G, H, P

Duncan Aviation, Inc. 1 Bell 47-G-3B1  
 P.O. Box 81887 1 Bell 47-J-2A  
 Lincoln, 68501 1 Bell 205-A-1  
 Phone: 402/432-6657 2 Bell 206-A --  
 C, I, T out on lease

NEBRASKA - continued

Glaser Flying & Spraying Service 1 Brantly B-2  
P.O. Box 87  
Spalding, 68665  
Phone: 308/497-2381 or 497-2282  
Alfred C. Glaser, President  
A, B, C, E, F, J, K, N, Q, R

Kuhl Reece Co., Inc. 1 Hughes 300  
Highway #6  
Ashland, 68003  
Phone: 402/944-3395  
A, E, F, J

Lincoln Helicopters Inc. 1 Bell 47-G  
Lincoln Municipal Airport  
North Hangar  
Lincoln, 68524  
Phone: 402/475-7602  
Tom Umberger, President  
C, E, F, I, N, R, S

Mid-America Helicopter Services 1 Bell 47-D-1  
P.O. Box 402 1 Bell 47-G-5  
David City, 68632 1 Brantly B-1  
Phone: 402/367-2464  
Loran Schmidt, President  
A, E, F, M, N, Q, R

Panhandle Aviation, Inc. 5 FH-1100  
P.O. Box 81887 (out on lease)  
Lincoln, 68501  
Phone: 402/477-6650  
Donald Dunca, President

Ralph's Aerial Spraying, Inc. 1 Bell 47-G-3B1  
611 East 26th Street  
Scottsbluff, 69361  
Phone: 308/635-2123  
A, F, J, L, M

NEVADA

Gene Baker Helicopters, Inc. 1 Bell 47-G-3B1  
3232 Michael Way 1 Bell 47-G  
Las Vegas, 89108  
(North Las Vegas Air Terminal)  
Phone: 702/648-0087  
Gene Baker, President  
Steve Bolling, Chief Pilot  
B, G, J, K, N, R



NEVADA - continued

Cal Copters 3613 Eastern Avenue Las Vegas, 89109 Phone: 702/736-6758 Al Barder	1 Enstrom F-28A
Harvey's Wagon Wheel, Inc. c/o Harvey's Resort Hotel Stateline, 89449 Phone: 702/588-2411	1 Bell 206-B
Lear Avia Corp. 14505 Mt. Anderson P.O. Box 10825 Reno, 89510 Phone: 702/972-0741 William Lear, President E, F, G, K, L, M, N, O, J, Q, R, S	1 Bell 47-G-2 1 Bell 47-G-3B1 2 Bell 206-B 2 Vought Alouette III  1 Hughes 500
Nevada Air Industries Drawer "T" Stateline, 89449 Phone: 702/588-2578 Edward H. Court, General Manager A, B, E, F, G, H, J, K, L, O, P, Q, R, S, T	1 Bell 205-A-1
Oriental Industry U.S.A., Inc. c/o U.S. Corporation Company 411 North Plaza Carson City, 89701	4 Bell 47-G-5A

NEW JERSEY

The Aeroflex Corporation Airport: Aeroflex-Andover Field R.D. #1, Box 480 Newton, 07860 Phone: 201/786-5100 Office: 560 West 42nd Street New York, New York Phone: 212/947-8000 Frederick K. Hussey, President T	1 Hiller 12-E
Alexander's Helicopter Company 8 Conduit Court Roseland, 07068 Phone: 201/226-6372 B, E, F, Q	1 Bell 206-B

NEW JERSEY - continued

Bechta Fonte Helio Service 1 Bell 206-A  
1007 Surrey Road  
Somerdale, 08083  
Phone: 609/784-0119  
G, H

Fischer Aircraft Sales, Inc. 5 Enstrom F-28  
233 Industrial Avenue  
Teterboro, 07608  
Phone: 201/288-3555  
B, C, E, F, G, I, N, R

Linden Flight Service 1 Bell 206-B  
Linden Airport  
Linden, 07036  
Phone: 201/486-7700  
Robert B. Weyer, President  
B, C, E, F, N, P, Q, R, S

Mark A. McCarty 1 Bell 47-G  
Jacques Bridge Road  
Atco, 08004  
E, N

Metropolitan Helicopter Corp. 1 Bell 47-J-2  
7700 River Road 1 Bell 206-B  
North Bergen, 07047 1 Brantly B-2  
Phone: 201/868-1200  
Charles J. Zanlungi, President  
B, C, E, F, I, J, N, O, Q, R

Newark Air Service, Inc. 1 Bell 206-A  
Hangar 12, Newark Airport  
Newark

Ronson Helicopters, Inc. 1 Bell 47-G-2A  
Mercer County Airport 1 Bell 47-J-2A  
Trenton, 08628 4 Bell 204-B  
Phone: 609/882-9286 2 Hughes 300  
L. V. Aronson II, President 2 Hughes 500  
C, E, F, G, I, K, L, N, Q, R

Somerset Helicopters, Inc. 1 Bell 206  
P.O. Box 46 1 Enstrom F-28  
Bedminster, 07921  
Phone: 201/722-8047 or 725-8047  
Lee H. Webber  
Harry C. Creveling  
C, E, F, N, Q

NEW JERSEY - continued

Suburban Helicopters Inc. 1 Bell 206-B  
Linden Flight Service  
P.O. Box 586  
Linden Airport  
Linden, 07036  
Phone: 201/862-8800  
Ralph Manee, Director  
E, F, R

Terminal Airways Corporation 4 Bell 206-B  
P.O. Box 35  
Woodridge, 07076  
Nick D'Alessio, Chief Pilot  
C, E, R

Fred L. Wehran 1 Bell 206-B  
Sun Valley Farm  
Route 202  
Mahwah, 07430  
G, J, R, T

NEW MEXICO

Associated Callen Flying Service 1 Bell 47-G-3  
P.O. Box 1693 1 Bell 47-G-3B  
Roswell Industrial Air Center 1 Bell 47-G-3B1  
Roswell, 88201  
A, C, F, K, L, N, R

Fire Master Helicopters 2 Bell 47-G-3B2  
Division of J. F. Enterprises, Inc.  
P.O. Box 361  
Las Cruces, 88001  
Phone: 505/524-8021  
James D. Kauffman, Chief Pilot  
K, L

Pat Patterson Helicopter Services Corp. 1 Alouette III  
P.O. Box 887  
Albuquerque, 87103  
Phone: 505/243-3759  
Loran E. Patterson, President

Southwest Aviation, Inc. 7 Bell 47-G-3B  
P.O. Box 216 5 Bell 47-G-3B1  
Las Cruces, 88001 1 Hiller FH-1100  
Phone: 505/524-8047  
Ralph Bautzmann, Vice President  
A, B, C, E, F, G, I, J, K, M, N, O, P, Q, R, S

NEW YORK

Aerobic Helicopter Service 1 Bell 206-A  
Division of B.R. Firestone, Inc.  
Ramapo Aero & Helicopter Service  
Ramapo Valley Airport  
Smith Road  
Spring Valley, 10977

Ag Air Leasing Service Inc. 2 Bell 47-D-1  
R.D. #2 1 Bell 47-G-2  
Waterloo, 13165  
Phone: 315/923-2591  
Donald Hatch, Owner  
Phone: 315/923-2591  
A

Atalanta Corporation 1 Bell 206-B  
17-25 Varick Street  
New York, 10013  
F, K, L, Q, R, S

Banner Flight, Ltd. 1 Bell 47-G-2  
Stewart Airport  
Newburgh, 12550  
E, F

Bell Copter Service 1 Bell 47-G-2  
27 Ball Street  
Port Jervis, 12771

Bluefield Helicopters, Ltd. 1 Bell 206-A  
210 Seven Bridges Road  
Mount Kisco, 10549  
E, F, G, J, K, L, P, Q, R, S

Camillus Charter Air Service, Inc. 1 Bell 47-G-5A  
Camillus Airport 1 Bell 206-A  
Camillus, 13031  
Phone: 315/488-4960  
A, B, C, D, E, F, H, I, J, N

Corporate Central Helicopter, Inc. 1 Bell 206-B  
125 Wolf Road  
Albany, 12205  
Phone: 518/458-1835  
Thomas J. Sullivan, Vice President,  
Medical Operations  
B, E, G, Q, R

NEW YORK - continued

D.C. Helicopters R.D. #1, Jones Road Cohocton, 14826 Phone: 716/384-5333 A, B, F, G, J, K, Q, R	1 Hiller UH-12A
Decair Helicopters, Inc. Smith Road Ramapo Valley Airport Spring Valley, 10977 Phone: 914/352-4246 Tony Cosiamano, President C, F, G, H, I, K, L, N, Q, R	2 Bell 47-G 4 Bell 27-G-4A 1 Bell 204-B 10 Bell 206-B 1 Sik. S-58
DeJohn's Helicopter Agency DeJohns Port 27 Manhattan Avenue Ilion, 13357 Phone: 315/894-2741 Francis A. DeJohn F, R	1 Brantly B-2
Elba Air Dusters, Inc. P.O. Box 186 Elba, 14058 Phone: 716/757-6871 or 343-0231 Eugene W. Hetherly, President C, I, R	4 Hughes 269-A 1 Hughes 500
Empire Helicopters, Inc. Hangar D Westchester County Airport White Plains, 10604 Phone: 914/428-0458 John K. Bruning, President B, E, F, G, H, J, K, L, M, N, O, T	1 Bell 47-G-2
G & H Helicopter, Inc. 3 Graham Street Batavia, 14020 Phone: 716/343-0852 E. W. Hetherly and Vito J. Gautieri, Owners E, F, R, S	1 Hughes 500
Helicopter Equity Corp. 777 East 31st Street Brooklyn, 11210 Phone: 212/859-0379	2 Bell 206-A

NEW YORK - continued

Heussler Helicopter Corp. 1 Bell 47-G-2A1  
3559 Lake Shore Road 3 Bell 47-G-5A  
Buffalo, 14219 1 Bell 206-B  
Richard A. Hammond, President  
Phone: 716/822-3000  
B, C, E, F, J, L, O, Q, R, S

Hilton Flying Service, Inc. 1 Hiller UH-12B  
Hilton Airport  
Hilton, 14468  
Phone: 716/392-9600  
H. L. Silloway, President  
N, O

Island Helicopters 5 Bell 47-G-2  
North Avenue 1 Bell 47-G-2A  
Garden City, Long Island, 11530 2 Bell 47-G-5  
Phone: 516/294-0355 3 Bell 47-J-2A  
Arthur C. Schneider, President 9 Bell 206-A  
A, B, C, E, F, G, I, N, O, Q, R, S 3 Enstrom F-28  
3 Sik. S-55  
1 Sik. S-58  
2 Sik. S-62A

Kennebec Helicopters, Inc. 1 Bell 47-G-4  
Hangar, Stewart Airport 1 Bell 206-B  
Newburgh, 12550  
Phone: 914/564-6221  
Helen Jost, President  
(Whirly-Girl #139)  
John F. McAlevey, Secretary-Treasurer  
B, E, Q, R

Kent Helicopters, Inc. 1 Bell 47-G-5  
Route #2  
Mayville, 14757  
Phone: 716/789-3674  
Ben W. Kent, President

Kittner Aircraft Flying Service 1 Bell 47-G-2  
L. H. J. Airport 1 Hughes 269-A  
Ellenville, 12428  
Phone: 914/647-5296 extention 376  
Ernest F. Kittner  
C, E, F, I, N, O, Q, R

NEW YORK - continued

Lyon Air 3 Bell 47-G-4  
Route 58 1 Bell 47-G-5  
Riverhead, 11900  
Phone: 516/732-1100

Marbel Aviation, Inc. 1 Enstrom F-28A  
Hangar A  
Islip MacArthur Airport  
Ronkonkoma, 11779  
Phone: 516/981-7878  
T

Mohawk Helicopters, Inc. 1 Bell 47-G-5A  
133 Wall Street  
Schnectady, 12305  
E, G, N, Q, R, S

New York Airways, Inc. 4 Sik. S-61  
P.O. Box 426  
LaGuardia Airport Station  
Flushing, 11371  
Phone: 212/335-6600  
Warren Fucigna, President  
D, F, I, S

Nibur Aircraft Corp. 1 Bell 206-B  
17 Varick Street  
New York, 10013  
Phone: 212/966-3600 or  
518/325-3000  
F, Q

North-South Helicopters, Inc. 2 Hiller 12-C  
80 Main Street 1 FH-1100  
Dansville, 14437 5 Sik. H-34  
Phone: 716/987-2259 4 Sik. S-55  
Robert C. Robards, President 2 Westland 55  
A, F, G, H

Page Airways Inc. 1 Hughes 300  
1265 Scottsville  
Rochester, 14624  
Phone: 716/328-2720

Prior Aviation 1 Bell 47-G-4A  
Greater Buffalo Int'l Airport 1 Bell 47-G-5A  
Buffalo, 14225 1 Bell 47-J-2  
Phone: 716/633-1000  
Jack B. Prior, President  
B, C, E, F, G, H, I, J, K, L, M, N, O, Q, R, S, T





NORTH CAROLINA - continued

Carolina Explorer 1 FH-1100  
402 East Main Street  
Troy, 29371  
Phone: 919/576-3041  
John C. Wallace, President  
F

G. F. Company 1 Bell 206-A  
P.O. Box 208  
Linville, 28646  
Phone: 704/898-4512  
E, F, K, L, Q, R

Helicopter Airways 1 Hughes 500  
4431 Fort Bragg Highway  
Fayetteville, 28303  
Phone: 919/867-2136  
Stan Tesler  
E, F, R

Helicopter Charter, Inc. 2 Bell 47-G-2  
1619 West Dixon Boulevard 1 Bell 47-G-4  
P.O. Box 1513 1 Bell 47-G-4A  
Shelby, 28150  
Phone: 704/487-5722 or 482-7691  
Jim Grogan, President  
E, F, G, J, K, L, Q, R

Bill Price 1 Hughes 269-A  
215 West Kime Street 1 Hughes 300-B  
Burlington, 27215  
Phone: 919/228-8200  
C, I, O, R

NORTH DAKOTA

Larimore Helicopter Air Service 3 Bell 47-G-2  
P.O. Box 513  
Larimore, 58251  
Phone: 701/343-2111  
Jim and John Morten  
A, C, F, I, J, K, L, M, N, O, R, S

Morten Helicopters 1 Bell 47-G-2  
Northwood, 58267  
Phone: 701/326-4237  
John E. Morten, Owner  
A, F, G, J, K, L, M, Q, R, S

NORTH DAKOTA - continued

Turner Helicopter Service 1 Bell 47-G-2  
Arthur, 58006  
Phone: 701/967-8989  
Wayne Turner  
A, G, J, Q, R

Watson Aviation, Inc. 1 Bell 47-G-2  
Star Route #1  
Cavalier, 58220  
Phone: 701/265-4366  
Dale Watson, President  
A, J, K, L, M, N, O, P, Q, R, S

OHIO

Aerial Patrol, Inc. 2 Bell 47-G-2A  
P.O. Box 2106 3 Bell 47-G-2A1  
Akron-Canton Airport 1 Bell 47-G-5  
North Canton, 44720  
Phone: 216/499-3127  
Terry L. Ewing, President  
A, C, E, F, G, I, N, O, Q, R

Aerorotors 1 Bell 47-G-2  
R.R. #4  
Van Wert, 45891  
Phone: 419/238-9748  
Arthur J. Darwood, Owner  
A, G, Q, R, T

Ag Helicopters Inc. 1 Bell 47-G-2A  
P.O. Box 2221  
North Canton, 44720  
Phone: 216/499-7013  
Terry L. Ewing, President  
A

Capital Helicopters 1 Bell 206 (on order)  
725 North Hamilton Road 3 Enstrom F-28A  
Columbus, 43219  
Phone: 614/237-7117  
C, E, F, I, N

Cincinnati Airways, Inc. 3 Bell 47-G-5  
300 Sycamore Street  
Western Southern Heliport  
Cincinnati, 45202  
Phone: 513/621-0687  
Lou Mays, President  
C, E, F, Q, R, S, T

OHIO - continued

Dayton Helicopter Service, Inc. 901 South Ludlow Street Dayton, 45402 Jack Reeder, President Al A. Butterfield, General Manager B, C, E, F, H, I, N, Q, R, S, T	1 Bell 47-G-2A1 1 Bell 47-J-2 1 Hughes 300 1 Hughes 500
Heck Flying Service Inc. R.R. #4, Box 177 Willard, 44890 Phone: 419/935-0167 John T. Bahm, Manager A, G, I, J, K, L, N, O, R	1 Bell 47-D-1 1 Bell 47-G-5 1 El Tomcat MK III 1 El Tomcat MKS-A
Helicopter Minit-Men, Inc. P.O. Box 5625 Columbus, 43221 Phone: 614/486-9309 Bill Baird, Vice President, Operations A, C, E, F, I, Q	7 Hiller 12-E 1 Sik. S-58
Hough Helicopter 6170 Taylor Road Cincinnati, 45211 Phone: 513/385-1385 James L. Hough, President, Owner A, F, G, L, M, R	1 Sik. R-4B 1 Sik. S-52
Interstate Helicopter Leasing Route 82 and Bedford Road Brookfield, 44403 Phone: 216/448-4055 or 448-1076 B, E, F, G, J, L, Q, R, S	1 Bell 47-J-2A 2 Bell 206-B
Lorain County Aviation Inc. 44050 Russia Road Elyria, 44035 Phone: 216/322-4060 C, G, I, T	1 Bell 47-J-2A
Schmitt's Aircraft Service 9320 Root Road Columbia Station, 44028 Phone: 216/748-3797 J. L. Schmitt	1 Bell 47-J-2
Skyways, Inc. Dayton Municipal Airport Vanalia, 45377 Phone: 513/898-4615 E, F, N, R, S	1 Bell 47-G-2

OHIO - continued

Springfield Helicopters, Inc. 1 Bell Tomcat  
2141 Old Clifton Road 1 Hughes 300  
Springfield, 45505  
Phone: 513/325-1650  
Lewis C. Buell, President  
A, E, F, L, N, O, Q, R, S

Titan Helicopter Corp. 1 Bell 47-G-2A  
1969 Lost Nation Road 1 Bell 47-G-4  
Willoughby, 44094  
Phone: 216/946-7605  
Ron Warren, Jim McGrevey  
A, C, E, F, G, N, Q, R

Sundorf Aeronautical Corp. 1 Hughes 300  
Cleveland Hopkins Airport  
Cleveland, 44135  
Phone: 216/267-3450  
F, N

Tri-State Excavator, Inc. 1 Bell 47-G-5A  
7908 Cincinnati-Dayton Road 1 Bell 206-B  
West Chester, 45069  
Phone: 513/777-5863  
G, H

OKLAHOMA

Allied Helicopter Service Inc. 11 Bell 47-D-1  
P.O. Box 6216 3 Bell 47-G  
1201 West 36th Street, North 1 Bell 47-G-2  
Tulsa, 74106 1 Bell 47-G-4  
Phone: 918/425-7558 or 425-7559  
Roy B. David, President  
A, C, F, G, I, N, O, Q, R

Kinzie Industries 2 Hughes 269-A  
P.O. Box 847 2 Hughes 300  
Alva, 73717 1 Hughes 500  
Phone: 405/327-1565  
Wayne E. Kinzie, President  
C

Bill Klutts Helicopter Service 1 Bell 47-G  
P.O. Box 311  
Copan, 74022  
Phone: 918/532-4260  
Bill Klutts, Owner  
A, R, T

OKLAHOMA - continued

Lesaire, Inc. 5 Hughes 269-A  
Municipal Airport  
Alva, 73717  
Phone: 405/327-1612  
A

Shamrock School of Aeronautics 1 Bell 47-G-2A  
P.O. Box 399  
Bethany, 73008  
Phone: 405/321-1824  
Darrell Rennie

Versatile Helicopters, Inc. 1 Bell 47-G-2  
P.O. Box 1433 1 El Tomcat  
Ardmore Downtown Airport  
Ardmore, 73401  
Phone: 405/223-1285  
Keith T. Hickman, President  
A, C, E, G, I, K, L, N, Q, R

OREGON

Aero Air, Inc. 1 Enstrom F-28A  
P.O. Box 400  
Hillsboro, 97123  
E, T

Albany Airways, Inc. 1 Brantly B-2  
3510 Knox Butte Road 2 Brantly B-2B  
Albany, 97321 2 Hiller UH-12B  
Phone: 503/926-5533 1 Sik. S-55  
Ronald G. Fisher 1 Sik. S-55B  
C, E, F, G, I, K, L, N

Beathe Helicopters, Inc. 1 Bell 47-G  
Route #1, Box 132B  
McMinnville, 97128  
Phone: 503/472-2584  
Ralph W. Beathe, Owners  
Hangar: Route 1, Box 132B  
McMinnville, 97128  
A, F

Bohemia, Inc. 1 Vought Gazelle  
2280 Oakmont Way  
Eugene, 97401  
Phone: 503/343-7321  
L. L. Stewart, President  
R. D. Freeman, Chief Pilot  
B, E, K, L, O, R

OREGON - continued

B-R Helicopters Route 3, P.O. Box 34-B Milton, Freewater, 97862 A, E, M, O, Q, R	1 Bell 47-G-3
Butler Aircraft Box 338 Roberto Field Redmond, 97756 Phone: 503/548-8166	1 Hughes 269-A
Caveman Helicopters, Inc. 5470 Azalea Drive Grants Pass, 97526 Phone: 503/476-7553 Doug Hughes, Owner Jim Hendershot, Chief Pilot B, E, F, G, K, L, R	1 Bell 47-G-3B
Columbia Construction Helicopters, Inc. 4747 North Channel Avenue Swan Island, Portland, 97217 Phone: 503/285-9155 Wes Lematta, President C, E, G, H, J, K, L, N, R	7 Boeing Vertol 107 3 Hiller 12-E 2 Hughes 300 1 Hughes 500-C
Command Helicopters, Inc. P.O. Box 130 Medford, 97501 Phone: 503/779-4881 Philip A. Ginther, Manager A, K, L	18 Kaman H-43
Coons Flying Service Butter Creek Echo, 97826 Phone: 503/376-8220 Glen Coons	1 Hughes 300
Corvallis Air Service, Inc. P.O. Box 606 Corvallis, 97330 Phone: 503/753-4466 A, C, E, I, K, L	2 Bell 47-G-3B1 1 Bell 47-G-5 1 Bell 47-J-2A
Curry County Communications 607 Railroad Street Brookings, 97415 Phone: 503/469-2114 Vern R. Garvin, Owner	1 Bell 47-G

OREGON - continued

George Drury P.O. Box 64 Coburg, 97401 Phone: 503/344-1938 A	2 Bell 47-G-5
Eagle Flight Center Portland-Hillsboro Airport Hillsboro, 97123 Phone: 503/648-7151 Bob Bell C, E, F, I, K, L, N	1 Bell 47-G-3B2
Evergreen Helicopters, Inc. P.O. Box 358 McMinnville, 97128 Phone: 503/472-4151 Delford M. Smith, President Ward Eason, Vice President, Operations Don New, Marketing A, G, H, J, K, L, M, P, Q, R, T	3 Alouette II 1 Bell 47-G-3B2 19 Bell 205-A 1 Hiller E4 15 Hiller UH-12E 1 Sik. S-61L 1 Sik. S-64E 1 Vought Lama on order -- deliver 1975 8 Bell 205 2 Bell 212 1 Sik. S-61 2 Sik. S-64
Goodat Crane Service 2611 S.E. 98th Street Portland, 97266 Phone: 503/760-7422 Walter Goodat	1 Bell 47-D 1 FH-1100
Grote Aviation P.O. Box G Joseph, 97846 Phone: 503/432-3721 B, E, F, G, J, K, L, M, O, R	3 Bell 206-B
Henderson Aviation 2435 Onyx Street Eugene, 97403 Phone: 503/343-2289 Charles H. Henderson, President A, B, E, F, G, H, J, K, L, N, O, Q, R, S	1 Bell 47-G-3B2 1 Bell 47-G-4A 1 Bell 47-G-5 1 Bell 206-A 1 Hughes 300

OREGON - continued

Inland Helicopters 2660 Vine Street Grants Pass, 97526 Phone: 503/476-7244 E. W. Mignot, Owner A, B, E, F, G, I, J, K, L, N, Q, R	1 FH-1100 3 Vought Alouette II 2 Vought Lama
Mid Valley Helicopters, Inc. Route #1, Box 209-P Jefferson, 97352 Phone: 503/327-2451 A, B, E, F, G, K, L, M, N, O, Q, R	1 Bell 47-G-3B2 1 Bell 206-B
Pacific Helicopters 3474 Hadley Street, N.E. Salem, 97303 Phone: 503/363-1015 Joseph C. Anderson, Diane Anderson A, E, F, J, K, L, M, N, O, Q, R, S, T	1 Hiller 12-E 1 Hughes 300
Rambling Rotors Route #2, Box 2744 LaGrande, 97850 Phone: 503/963-5644 William Knight, President A, F, K, L	1 Bell 47-G-3B1 1 Bell 47-G-3B2 2 Bell 206-B
Reforestation Services, Inc. P.O. Box 3291 Salem, 97302 G. E. Liming, President Phone: 503/362-8322 A, E, G, L, Q	3 Hiller 12-E
Roseburg Air Service Municipal Airport Roseburg, 97470 Phone: 503/673-7133 Don Hunt C, H, I, K, L, N, R	1 Hiller 12-B 2 Sik. S-55 2 Sik. S-58
Roseburg Lumber Company P.O. Box 1088 Roseburg, 97470 Phone: 503/679-8741 Herb Mortz A, B, E, K, L, O, R	1 FH-1100



OREGON - continued

Vale Air Service Vale Airport Vale, 97918 Phone: 305/473-2929 Clyde G. Ritter, Owner	1 Vought Alouette II
Western Helicopter Service P.O. Box 369 Newberg, 97132 Norman S. Parker, President A, E, F, J, K, L, Q, R	1 Bell 47-G-3B 4 Bell 47-G-3B1
Willamettee Helicopter Service 188 Maynard Avenue Eugene, 97404 Phone: 503/688-4280 Ross R. Green, Owner A, E, F, K, L, M, P, Q	1 Bell 47-G-3B 1 Bell 47-G-3B1

PENNSYLVANIA

Ag Rotors, Inc. Route #1, Box 91 Gettysburg, 17325 Phone: 717/334-6777 Dr. Carrol M. Voss, President A, C, E, F, I, J, K, L, M, N, Q, R	2 Bell 47-D-1 6 Bell 47-G 1 Bell 47-G-2 1 Bell 47-G-2A1 1 Bell 47-G-5 1 Bell 47-J
Aircrane, Inc. 1420 Phoenixville Pike West Chester, 19380 Phone: 215/644-4430 Peter Wright, Sr., President C, G, J, K, L	2 Sik. S-56
Air Helicopters 2950 West Lake Road Erie, 16505 Phone: 814/838-1883 (Operated by Alex Butchkosky)	1 Enstrom F-28A
Asplundh Aviation, Inc. Blair Mill Road Willow Grove, 19090 Phone: 215/784-4244 A, E, F, G, L, Q, R, T	3 Bell 47-G-2 1 Bell 47-G-2A1 1 Bell 47-G-3B1 4 Bell 47-G-4 2 Bell 47-G-4A 1 FH-1100

PENNSYLVANIA - continued

Bermuda Heliport 2060 Bennett Road Philadelphia, 19116 Phone: 215/677-5831 Mike Bott C, F, G, I, N, R	4 Brantly B-2 3 Brantly B-2B 1 FH-1100 2 Hughes 269-A
Carson Helicopters, Inc. 32-H Blooming Glen Road Perkasis, 18944 Phone: 215/249-3535 Franklin Carson, President C, G, H, I, K, T	3 Sik. S-55 3 Sik. S-58 2 Sik. S-58T 4 Sik. S-61L
Cherry Ridge Flying Service Forty Fort, 18704 Phone: 717/287-2616 Lawrence Blight	1 Bell 47-G
Copter, Inc. International Airport Hangar I-26 Philadelphia, 19153 Phone: 215/365-6550 S. A. Atkins, Jr., President B, E, L, R, T	1 Bell 47-G-2 1 Bell 47-J-2 2 Bell 206-A 1 Bell 206-B
FAST, Inc. Fetsko Aviation Sales and Transportation P.O. Box 61 Media, 19063 Phone: 215/565-2986 John J. Fetsko, President B, C, E, F, G, I, N, O, R, S	1 Bell 206-B 8 Enstrom F-28A 1 Hughes 500 (demo)
Flightways Corp. Philadelphia Int'l Airport Philadelphia, 19153 Phone: 215/365-8850 L. Beaverbock	1 Bell 206-A
Fox Valley Enterprises P.O. Box 957 Paoli, 19301 John duPont	1 Gazelle
G & H Associates 1710 West Dekalb Pike King of Prussia, 19406 Phone: 215/265-6811 J, O	1 Enstrom F-28A

PENNSYLVANIA - continued

Great Valley Aviation Mainline Heliport Malvern, 19355 Phone: 215/654-3939 A, C, F, I, N, T	1 Bell 47-G 1 Bell 47-G-2 1 Bell 47-G-4A
Keystone Aircraft, Inc. Allegheny County Airport Pittsburgh, 15122 Phone: 414/462-3900 B, C, E, F, G, I, J, K, L, N, O, Q, R, S	1 Bell 47-G-5 2 Bell 206-A 1 Bell 206-B 3 Enstrom F-28A 1 FH-1100
Keystone Helicopter Corp. 1420 Phoenixville Pike West Chester, 19380 Phone: 205/644-4430 Peter Wright, Sr., President C, E, F, H, J, K, L, N, P, Q, R	3 Bell 47-G 5 Bell 206 1 BO-105C 5 Hughes 300-C 1 Sik. S-55 1 Sik. S-58
Latrobe Aviation, Inc. P.O. Box 150 Latrobe, 15650 Phone: 412/539-1621 John Masters B, E, F, J, L, M, R	1 FH-1100
Maine Line Helicopters, Inc. New Garden Airfield Toughkenamon, 19374 Phone: 215/268-8789 Jacques C. Guequierre, President E, F, O, Q, R, S, T	1 Bell 47-G-2A1 1 Bell 206-B 1 Hughes 269-A
Metroflight, Inc. Division of First American Equity Corp. 1974 Sproul Road Broomall, 19008 Phone: 215/353-5885 Sidney Amira, President Larry Belhumeur, Chief Pilot E, F	1 Bell 47-J 2 Hughes 500
Miller Aviation, Inc. Allegheny County Airport Pittsburgh, 15122 Phone: 412/461-8600 B. J. Hoffman, Manager C, E, F, I, N, O, R, S, T	3 Brantly B-2B

PENNSYLVANIA - continued

Penn Lewis Helicopter Riverside Drive Lewistown, 17044 Phone: 717/248-5483 George T. Stoicheff, President A, R	2 Bell 47-D-1
Penn Line Service, Inc. Aviation Division P.O. Box 462 Scottsdale, 15683 A, C, G, I, K, L, Q, R	3 Bell 47-G-4 3 Bell 47-G-4A
Perkiome Airways Perkiome Airport Collegetown, 19426	1 Enstrom F-28A
Seneca Helicopters Inc. P.O. Box 882 Oil City, 16301 Louis Darvassy, President Phone: 412/486-4646 or 486-1225 B, E, F, G, J, K, L, M, O, Q, R, S	1 Bell 47-G-5 2 FH-1100
Valley Forge Aviation, Inc. Perkiome Valley Airport Collegetown, 19426 A, G, N, O, R	1 Brantly B-2A 1 Enstrom F-28A

RHODE ISLAND

Copters Unlimited, Inc. State Airport Warwick, 02886 Phone: 401/739-0363 V. Colicci, President C, E, F, N, R	1 Bell 47-D-1 2 Bell 47-G 1 Bell 47-J-2A
---	--

SOUTH CAROLINA

Ag-Copters Route 1, Box 197 Leesville, 29070 Phone: 803/657-5533 Bobby L. Daggerhart A, G, K, L, P, Q, R	3 Hughes 269-B
---	----------------

SOUTH CAROLINA - continued

Agricultural Helicopters, Inc. P.O. Box 191 Creston Phone: 803/826-6033 A, N	4 Hughes 269-A 5 Hughes 300
Ag-Rotor, Inc. Dalzell, 29040 Wayne E. Billig, Manager	1 Bell 47-D-1 2 Bell 47-G-2 1 El Tomcat Mark 5
Eagle Aviation, Inc. Aiken, 29801 Phone: 803/648-3233 C, I, L, N, O, Q, R	1 Hughes 300
Garrison Aviation, Inc. P.O. Box 866 Clemson, 29631 E, F, L, N, R	1 Bell 47-G-2
Inland Airlines P.O. Box 1424 North Myrtle Beach, 29582 Phone: 803/272-6161 C, G, I, L, O, Q, R	2 Bell 47-G-4 2 Bell 47-G-4A
South Carolina Helicopters, Inc. P.O. Box 636 Saluda, 29138 Phone: 803/445-8126 Lester F. Hembel, President C, E, F, L, N, O, Q, R, S	6 Hughes 269-A 4 Hughes 300
Southern Helicopter Enterprises Route #1, Box 22 Gaston, 29053 Phone: 803/794-1142 A, C, F, G, I, L, O, R	5 Hughes 269-A-1
Taxair P.O. Box 145 Lugoff, 29075 Phone: 803/438-9141 John W. Conder, President F (Lease corporate helicopters and pilots)	1 Hughes 300 1 Hughes 500

SOUTH DAKOTA

William Hebron 1 Bell 47-G-5  
P.O. Box 1272  
Huron, 57350  
Phone: 605/352-9336  
A, C, E, F, L, N, Q, T

Rushmore Helicopters, Inc. 3 Bell 47-G-5  
Keystone, 57711  
Phone: 605/666-4461  
Bruce A. Schlitz, Vice President  
T

TENNESSEE

Columbus Helicopters 1 Enstrom F-28A  
Island Home Airport 1 Hughes 300  
Knoxville, 37920  
Phone: 615/577-4461  
C. E. and Margerite Myrick  
(Whirly-Girl #157)  
Home Phone: 615/573-8443

Professional Aviation Services, Inc. 1 Hughes 300  
Lovell Field  
Chattanooga, 37421  
Phone: 615/892-6716  
Henry N. Smith, Manager  
E, F, K, N, Q, R, S

Vertiflite, Inc. 1 Bell 47-G-3B2  
Smoky Mountain Aero Hangar  
McGhee Tyson Airport  
Alcoa, 37701  
A, B, C, E, F, G, I, J, L, N, O, R

U. C. Leasing 1 Enstrom F-28A  
P.O. Box 3070  
Memphis, 38103  
Operated by: Larry C. Griggs  
P.O. Box 3778  
Miami, Fla. 33101

Whirly-Bird Helicopters Inc. 1 Bell 47-J-2A  
Rivermont-Downtown Memphis  
200 West Georgia  
Memphis, 38103  
Phone: 901/767-3310  
William W. Robinson III, President  
B, E, F, G, J, L, Q, R, T

TENNESSEE - continued

Keith Wilson Helicopters, Inc. 2 Hughes 269-B  
AMF Box 30247  
Memphis, 38130  
Phone: 901/332-6630  
E, F, J, N, Q, R, S

TEXAS

Acme School of Aeronautics 1 Bell 47-G-2  
Meacham Field  
Fort Worth  
Walter Wigginton  
N

Agri Copters Inc. 1 Bell 47-D-1  
P.O. Box 821 2 Bell 47-G  
Premont, 78375 1 Bell 47-G-2  
Phone: 512/348-3713 1 E1 Tomcat  
C. P. Lewis, President 1 Hiller 12-D  
A, G, M

Air Central, Inc. 1 Bell 47-D-1  
P.O. Box 2623  
Harlingen, 78550  
E, F, T

Airhaven APO Int'l Inc. 1 Bell 47-G  
Redbird Airport  
Dallas, 75232  
Phone: 214/339-2221  
Harold Gunby, Manager  
C, F, I, N

American Helicopters, Inc. 1 Bell 47-G-3B2  
P.O. Box 5184 1 Sik. S-58T  
Dallas, 75222  
Phone: 817/834-9092  
Jim D. Strickland, President  
A, B, E, F, G, H, L, M, O, Q

Barnett Helicopters, Inc. 1 Bell 47-D  
4502 Shea Parkway 1 Bell 47-G  
Corpus Christie, 78413 2 Bell 47-G-3B1  
Phone: 512/888-6782 or 855-6333 1 Bell 47-G-4A  
Herman Barnett, President 1 Bell 206-B  
E, F, G, M, P, Q, R, T

TEXAS - continued

Bell Helicopter Company  
Overhaul and Modification Center  
P.O. Box 1100  
Amarillo, 79105  
Phone: 806/335-1551 ext. 211  
W. L. Humphrey, Vice President and General Manager

Coastal Helicopters 1 Bell 47-G-2  
P.O. Box 8509  
Corpus Christi, 78412  
Phone: 512/888-7772

Continental Copters, Inc. 1 Tomcat Mk III  
P.O. Box 13284  
Fort Worth, 76118  
Phone: 817/281-2330  
John L. Scott, President  
C, I, T

Executive Aircraft Services, Inc. 1 Bell 206-B  
P.O. Box 24889  
Dallas, 75232  
T

Helix Air Transports, Inc. 1 Bell 47-G-2  
9300 N.C. Expressway 1 Bell 47-G-3B1  
Dallas, 75231 1 Bell 47-G-5  
Phone: 214/363-2431 1 Bell 47-J  
Max A. Stone, Vice President 1 Bell 47-J-2  
C, E, F, G, I, J, O, Q 2 Bell 206-B

Houston Beechcraft, Inc. 7 Hughes 300  
9011 Randolph 1 Hughes 500  
Houston, 77017  
Phone: 713/644-3311  
C, I

Houston Helicopters, Inc. 1 Bell 47-G  
Pearland Airport 3 Bell 47-G-4A  
P.O. Box 830 1 Bell 47-J-2  
Houston, 77581 2 Bell 206-A  
Phone: 713/485-1777 3 Bell 206-B  
Bert Ratliff, Vice President  
A, C, E, F, G, J, N, P, Q, R

Houston Northwest Aviation, Inc. 1 Enstrom F-28A  
Hooks Memorial Airport  
Steubner Airline Road  
P.O. Box 16008  
Houston, 77022



TEXAS - continued

Mac Helicopters P.O. Box 12652 Houston, 77017 Phone: 713/644-8386 R. L. (Bob) Tumlin, President E, F, G, J, P, Q, R, S	1 Bell 47-J-2 2 Bell 206-A
Marsh Aviation Corp. 8906 Randolph Street William P. Hobby Airport Houston, 77017 Phone: 713/643-6549	1 Bell 47-G-2
Monahan Helicopter Service P.O. Box 25 Bulverde, 78163 Phone: 512/438-2984 Richard J. Monahan C, I	1 Bell 47-G 2 Bell 47-G-4A 1 Bell 206-A
Pat Patterson Helicopter Service Corp. 2600 Union Fidelity Building Dallas Loran E. Patterson, President G, H, J, K, L, T	3 Vought Alouette III
Peck's Flying Service P.O. Box 615 Castroville, 78009 Phone: 512/538-2830 Dalton "Don" Peck	1 Bell 47-G
Plains Helicopter Company Route 2, Box 260 Slaton, 79364 Phone: 806/828-6521 Roger Evans, President A	2 Hughes 300
Ranger Patrol Company 516 West 5 Mile Parkway Dallas, 75234 Phone: 214/3306351 Gary Graham, Owner E, F, G, N, Q, R, S	1 Bell 47-G-5A 1 Bell 47-J
R. J. Helicopter, Inc. Route 8, Box 382 Fort Worth, 76108	1 Bell 206-B

TEXAS - continued

Rowco, Inc.	1 Bell 47-G
11827 Nacogdoches Road	2 Bell 47-G-4A
San Antonio, 78217	1 Bell 47-G-5
Phone: 512/824-1363	
William Frank Cady, Jr., President	
A, C, E, F, I, Q, R, T	
Sabine Offshore Service, Inc.	1 Bell 47-G-4A
P.O. Box 405	1 Bell 47-G-5
Sabine Pass, 77655	1 Bell 47-J-2
Phone: 713/727-1400 or 971-2242	2 Bell 47-J-2A
Ralph Schoenberg, President	1 Bell 206-A
Marvin Dudley, Vice President	1 Hughes 500-C
E, F, G, J, P, R	
M. H. Spinks Enterprises, Inc.	2 Bell 47-G
P.O. Box 11099	2 Bell 47-G-5
Oak Grove Airport	2 Bell 47-J-2A
Fort Worth, 76110	2 Bell 206-B
Phone: 817/293-2140	
E, F, I, N, Q, R, S	
Stinson Field Aircraft	1 Sik. S-58
P.O. Box 1738	
San Antonio, 78206	
Phone: 512/924-5151	
N. A. Kalt, Owner	
T	
Texas Helicopters	2 Bell 47-G-4A
Route #2, Box 902-B	
Corpus Christie, 78408	
Phone: 512/265-9292	
W. J. Tiller	1 Bell 47-G-4A
Route #1, Box 300-A	1 Bell 47-G-5A
Alice, 78332	
E, T	
Tricon Airlines	1 Enstrom F-28A
P.O. Box 7167	
Dallas, 75209	
Phone: 214/358-4338	
Ray Blair	

TEXAS - continued

U. T. L. Aeronautics, Inc. 1 Bell 47-G-2  
(Helicopter Division) 1 Bell 47-G-5  
11711 East Northwest Highway 1 Bell 47-J  
Dallas, 75218  
Phone: 214/251-2713  
Marvin Messick, Manager Helicopter Div.  
A, C, E, F, G, I, N

Van-Aero, Inc. 1 Bell 47-J  
P.O. Box 38417  
Dallas, 75238  
Phone: 214/235-3957  
Larry H. Vance  
E, F, G, J, M, Q, R, T

VTOL Associates, Inc. 8 Bell 47-G  
1334 South Irving Heights Drive 1 Bell JetRanger  
Irving, 75060  
Phone: 214/251-2713  
J. H. Briscoe, President

UTAH

Aircraft Maintenance, Inc. 1 Bell 47-G-3B  
1887 South 1800 West  
Woods Cross, 84087  
Wayne R. Witt  
C, I, T

Helo-Wood 1 Bell 47-G-3B  
P.O. Box 85 1 Bell 47-G-3B2  
Tremonton, 84337  
Phone: 801/257-5254  
Vyrle Wood, Owner  
A, L, M

Hosking Helicopters, Inc. 2 Bell 47-G-3B1  
115 South 750 East 6 Bell 206-B  
Bountiful, 84010 1 FH-1100  
Phone: 801/295-8368  
Robert S. Hosking, President  
A, B, E, F, G, J, K, L, M, Q, R, T

UTAH - continued

Interwest Corporation 2 Bell 47-G-3B1  
AMF 22042 Int'l Airport  
Salt Lake City, 84101  
Phone: 803/532-1020  
A, B, C, E, F, G, I, J, K, L, M, Q, R, T  
(Parent company for Sky Choppers of Colorado, Sky Choppers  
of Idaho, Sky Choppers of Utah and Helicopters, Inc. of  
Ketchum, Idaho.)

Jelco, Inc. 5 Bell 47-G-3B2  
P.O. Box 22074 AMF 1 Bell 205  
Salt Lake City, 84122 1 Bell 206  
Bill Kibbie, President 2 Bell 205  
B, C, E, G, H, L 1 Sik. S-58T

Redwood Investment Company 1 Bell 206-A  
1625 Pioneer Road  
Salt Lake City, 84109  
L. S. Swaner  
F, T

Rocky Mountain Helicopters 7 Bell 47-G-3B1  
P.O. Box 1337 1 Bell 206-B  
Provo, 84601 2 Hughes 500-C  
Phone: 801/375-1124 3 Vought Alouette I  
James B. Burr, President 1 Vought Lama  
F, G, J, K, L

Sky Choppers of Utah, Inc. 1 Bell 47-G-3B  
P.O. Box 1067 11 Bell 47-G-3B1  
Municipal Airport 2 Bell 47-G-3B2  
Provo, 84601 4 Bell 206-A  
Phone: 801/375-8200 2 Vought Alouette I  
R. E. Newbrough, President 1 Vought Lama  
Colorado office: 303/247-0861  
A, B, C, E, G, H, I, J, K, L, M, Q, R

VIRGINIA

Colonial Helicopters, Inc. 3 Bell 47-G-2  
Norfolk Heliport 1 Bell 47-G-2A  
310 West Indian River Road 3 Bell 47-G-4A  
Norfolk, 23523  
Phone: 804/545-0359  
Eugene G. Hicks  
A, E, F, G, J, K, L, M, N, O, P, Q, R, S

VIRGINIA - continued

Eastern Helicopter Corp. 1 Bell 47-G-4  
P.O. Box 7455 1 Bell 47-G-4A  
Hollins, 24019  
Phone: 703/992-2000  
Jerry D. Hill, President  
A, G, K, Q, R

Hawthorne Aviation, Inc. 1 Bell 47-J  
South Terminal  
Byrd Int'l Airport  
Sandston, 23150  
Phone: 804/222-7256  
E, F, Q, R, S

John Routt 1 Bell 47-G-2  
P.O. Box 396 1 Bell 47-G-4  
Chase City, 23294 1 Bell 47-G-5A  
Phone: 804/372-4486  
A, C, I, J, L, Q, R

Wekondo Helicopter Services 1 Bell 47-G  
Route #4, Box 544  
Petersburg, 23803  
Phone: 804/732-8590

WASHINGTON

Aero Copters, Inc. 2 Bell 47-G-3B1  
Boeing Field 2 Bell 206-B  
8333 Perimeter Road, South  
Seattle, 98108  
Phone: 206/763-2177  
G. C. Garbell, President  
Barbara Garbell, Vice President  
(Whirly-Girl #153)  
A, B, C, E, F, G, I, J, K, L, N, P, Q, R

Alpine Helicopters, Inc. 4 Bell 47-G-2  
17235 Cedar Grove Road, S.W. 2 Bell 47-G-3B1  
Maple Valley, 98038 1 Bell 47-G-3B2  
Phone: 206/432-0222 1 Bell 47-G-4  
Karl J. Spee, President 2 Hughes 500  
E, F, G, J, K, L, N, Q, T

Archer Farming Service 1 Bell 47-D-1  
Route #2, Box 27  
Waitsburg, 99361  
Phone: 509/337-6488  
Richard Archer

WASHINGTON - continued

Cascade Aircraft, Inc. 1 Hughes 269-A  
2052 West Bakerview Road  
Bellingham, 98225  
Phone: 206/733-3727  
Brad Wilson  
N, Q, R

Cascade Helicopters, Inc. 2 Bell 47-G-2  
P.O. Box 354 1 Bell 47-G-3B  
Cashmere, 98815 2 Bell 47-G-3B1  
Phone: 509/782-2915 1 Vought Alouette I  
Fred C. Scaman, President  
A, B, E, F, G, I, K, L, M, N, R

Duffy, Lawver & Kumpf, Inc. 1 Bell 47-G-3B2  
205 Lowman Building 1 Hiller 12-B  
Seattle, 98104  
Phone: 206/622-0885  
Robert T. Ewbank, President  
E, F, G, J, K, L, M, Q, R, T

Emco Helicopter Co. 1 Bell 47-G-2  
Bellingham Airport 1 Bell 47-G-3B  
Bellingham, 98225 1 Bell 47-G-3B1  
Phone: 206/733-4747  
A, E, K, L, Q, R

Farm & Forest Service 1 Bell 47-G-3B2  
Box 404  
Napavine, 98565  
Phone: 206/262-3197  
M. L. Foster  
A, K, L

J. E. Hall 1 Bell 206-A  
East 6200 Alki Street  
Spokane, 99206  
Phone: 509/534-0473  
B, F, G

Helicopter Services Company 4 Bell 47-G-2  
2108 West Washington Avenue 1 Bell 47-G-3B1  
Yakima, 98902 3 Bell 47-G-4A  
Phone: 509/453-0345  
Don Larson  
A, B, C, E, F, I, J, K, L, M, Q

WASHINGTON - continued

Highlife Helicopters, Inc. Route #1, Box 1350 Spanaway, 98389 Phone: 206/584-4810 B, E, F, K, L	1 FH-1100 1 Hiller 12-E
Dr. John E. Nilan 1200 116th Street, N.E. Bellevue, 98005 B, R	1 Hughes 500-C
North American Helicopter Services, Inc. 605 South Riverside Drive Seattle, 98108 Phone: 206/762-7185 B, E, F, G, J, K, L, Q	1 Bell 47-HB-3B1 2 Bell 206-B 1 Sik. S-55B 1 Vought Alouette III
Olympic Helicopters, Inc. 8241 Perimeter Road, South King County Airport Boeing Field Seattle, 98108 Phone: 206/767-3055 M. E. Lematta, President B, C, E, F, G, I, J, K, L, N, P, R	1 Hughes 269-A 3 Hughes 300 4 Hughes 500
Price Airmotive North 2822 Division Spokane A, B, E, F, J, K, L, M, O, R	1 Bell 206-A 1 Bell 206-B
Puget Sounds Helicopter Inc. P.O. Box 515 514 River Road Puyallup, 98271 F, G, O, R	1 Hughes 269-B
Queen City Aviation 7675 Perimeter Road, South Seattle, 98108 Phone: 206/767-0494 Jack Johnson, President E, F, G, K, L, M, N, R	1 Bell 47-J-2 1 Enstrom F-28A
Seattle Air Charter 8245 Perimeter Road Boeing Field Seattle, 98108 Phone: 206/767-4622	1 Hiller UH-12A

WASHINGTON - continued

Snake River Helicopters 1 Bell 47-G-3B1  
P.O. Box 790  
Pomeroy, 99347  
Phone: 509/843-1958  
Mose Car  
A, G, H, J, L, M, Q, R

Spokane Helicopter Service 1 Bell 47-G-2  
4015 East Mission 1 Bell 47-G-3B1  
Spokane, 99202  
Phone: 509/534-4944  
Clifford Richey, Vice President, General Manager  
A, B, C, E, F, G, H, I, J, K, L, M, N, O, R, S

Ben T. Sprague 1 Bell 47-G-2  
Route #1, Box 330 1 Hiller 12-B  
Snohomish, 98290  
Phone: 206/334-2829  
C, N

Strev-Air 1 Hiller UH-12  
R.R. #3, P.O. Box 460  
Stanwood (Camano Island) 98292  
Phone: 206/629-3996  
Carl W. Strever, Owner  
C, I

Thunderbird Aero Enterprises, Inc. 1 Brantly B-2  
Snohomish County Airport  
Everett, 98202  
Phone: 206/353-4949  
G. W. Snoddy  
C, I, N

Tilted Acres Spraying Service, Inc. 1 Bell 47-G  
Route #2, Box 29-A 1 Bell 47-G-4A  
Waitsburg, 99361  
Bernard M. Hill  
A, E, F, K, M

Trans-Alaska Constructors 3 Bell 206-A  
3700 Ranier Avenue South 1 Sik. S-55  
Seattle, 98144  
Phone: 206/285-1414  
G, H

Waitsburg Helicopter Service 1 Bell 47-D-1  
Route #1  
Waitsburg, 99361  
Phone: 509/337-6538 or 476-2186  
Kermit Jones  
A, L, M



WEST VIRGINIA

Helicopter Patrol, Inc.  
P.O. Box 126  
Bridgeport, 26330  
Phone: 304/842-3181  
George L. Reno, Manager  
Fred D. Ferlito, Chief Pilot  
C, E, F, G, I, J, Q, R  
2 Bell 47-G-5  
1 Vought Alouette III  
(on order Oct. 1974)

Carl E. Smith, Inc.  
P.O. Box 4  
Sandyville, 25275  
Phone: 304/273-4261  
Carl E. Smith, President  
E, F, G, Q  
1 Bell 47-G-4A

Vecillio & Grogen, Inc.  
Aviation Division  
P.O. Box 8593  
South Charleston, 25303  
Phone: 304/744-9419  
Russell L. Morris, Manager  
and: Drawer V  
Beckley, West Va. 25801  
A, C, E, G, I, Q, R  
1 Bell 47-G-4A  
1 Bell 206-A  
1 Bell 206-B  
2 Bell 206-B  
(on order)

WISCONSIN

Blackhawk Helicopter Service, Inc.  
905 West Exchange  
Brodhead, 53520  
Phone: 608/897-4717  
Lee C. Buchanan, President  
A, C, E, L, M, Q, R  
3 Bell 47-G-2

Midwest Airways, Inc.  
Howell Avenue  
Milwaukee, 53207  
Phone: 414/744-9970  
B, C, E, F, I, S  
1 Hughes 269-A

Omniflight, Inc.  
P.O. Box 31  
Janesville, 53545  
Phone: 608/754-2363  
Richard Werling, President  
A, B, C, E, F, G, I, J, K, L, M, N, O, Q, R, S  
1 Bell 47-G-2A  
2 Bell 47-G-4A  
3 Bell 47-G-5  
1 Bell 47-J-2  
7 Bell 206-B

WISCONSIN - continued

Rotor-Aire, Inc. 1 Enstrom F-28A  
3302 North Stoughton Road  
Madison Municipal Airport  
Madison, 53704  
Phone: 608/249-6404  
Ed Morgan  
E, F, G, K, L, M, N, O, Q, R, S, T

WYOMING

Hawkins & Powers Aviation, Inc. 2 Hiller SL4  
P.O. Box 391 3 Hiller UH-12D  
Greybull, 82426 3 Hiller UH-12E  
Phone: 307/765-4482 1 Kaman 600  
Dan Hawkins, President  
Gene Powers, Secretary-Treasurer  
A, B, C, E, G, I, J, K, L, M, N, Q, R

F. Kjerstad Helicopter 1 FH-1100  
P.O. Box 129  
Jackson Hole  
Phone: 307/733-2435  
Roger R. Kjerstad and Floyd A. Kjerstad, Partners  
Operated by F. Kjerstad  
B, E, F, J, R, T

PUERTO RICO

Voyager, Inc. 1 Bell 47-G-5  
P.O. Box 3205  
Mayaguez, 00708  
T



An Okanagan Sikorsky S-58T helicopter picks up a load of concrete during construction of a ski lift at Mt. Tom, Kamloops, British Columbia. Concrete is poured from the helicopter to form footings for ski lift towers.

CANADA

ALBERTA

Agro Copter Enterprises Ltd. P.O. Box 763 Red Deer Phone: 403/8864348 Ew Brooks, President A, F, G, J, K, L, M	3 Bell 47-G-2 5 Hiller UH-12E
Alpine Helicopters, Ltd. McCall Field Calgary Phone: 403/277-0738 Jack Nicolson, President A, B, F, G, H, J, K, L, M, N, P, Q, R	13 Bell 47-B-1 1 Bell 47-G-3B 1 Bell 47-J-2 6 Bell 206-B 2 Sik. S-55T 1 Sik. S-58T
Associated Helicopters, Ltd. Hangar #10 Industrial Airport Edmonton, T52 2Z3 Phone: 403/455-4157 S. Rex Kaufman, President C, F, G, J, L, N	3 Bell 47-A-J2 2 Bell 47-G-3B 2 Bell 47-G-3B1 3 Bell 204-B 1 Bell 206-A 10 Bell 206-B 1 Bell 212
Bow Helicopters, Ltd. Hangar #10 International Airport Calgary, T2P 2G3 Phone: 403/276-3366 B. J. Seaman, President A, F, G, J, K, L, P, Q, R, T	1 Bell 47-G-2 1 Bell 47-G-3B 1 Bell 47-J-2A Super 2 Bell 204-B 8 Bell 206-B 2 Bell 212
Canwest Aviation Ltd. Hangar #4 Calgary International Airport Calgary, T2P 2G3 Phone: 403/277-7979 Don Wederfort, President C, D, G, J, K, L, Q	1 Bell 47-G-2 4 Bell 47-G-3B2-A 1 Vought Alouette II 1 Vought Gazelle 1 Vought Lama
Cheechako Exploration Services Ltd. 704-33A Street, N.W. Calgary Loren Elliott	1 Bell 47-G-3B2 2 Hughes 500

ALBERTA - continued

Eldorado Aviation, Ltd. Hangar #11 Industrial Airport Edmonton Phone: 403/454-2457 E. I. Bjorge, General Manager F, J	3 Bell 47-G-2 1 Sik. S-55
Ed Darvill Copters Ltd. 74 Glenwood Crescent St. Albert Phone: 403/459-5415 F, J, K, L, Q, R	1 Alouette II 1 Vought Gazelle
Grizzly International Air, Ltd. 3011 First Street S.W. Calgary Gary R. Robb, Vice President F, J, K, L, T	2 Bell 47-G-3B 1 Vought Alouette II
Intermountain Helicopters P.O. Box 1031 Banff	1 Bell 206-B
Klondike Helicopters Division of Kenting Aircraft Ltd. Hangar #1, McCall Field Calgary F, G, H, J, K, L, M, N, Q, T	1 Bell 47-G-2 2 Bell 205-A 3 Bell 206-A 5 Bell 206-B 3 FH-1100 1 Sik. S-58 1 Sik. S-58T
Liftair Int'l Ltd. Hangar #4, McCall Field Calgary Phone: 403/276-5405 F, J, K, L, N	2 Bell 47-G-2A 3 Bell 47-G-3B1 1 Bell 47-G-4A 1 Vought Alouette II
Meridan Aviation Ltd. McCall Field Calgary	2 Bell 47-G-3B1 1 Bell 47-J-2
Mira Helicopters Ltd. 7315 Hunterview Drive, N.W. Calgary	1 Bell 47-G-3B1
Nordic Helicopters, Ltd. P.O. Box 1382 Banff J, K, L, M, O, R, S	1 Bell 47-G-2

ALBERTA - continued

Quasar Aviation Ltd. 1139 Varsity Estates Rise Calgary, T3B, 2V9 C, E, J, K, P	2 Bell 206-B 3 Hughes 500-C 1 Sik. S-58T
Shirley Helicopters, Ltd. Hangar #3, Industrial Airport Edmonton R. L. Rasmussen, General Manager C, E, J, K, L, N	1 Bell 47-G-2 2 Bell 47-G-3B1 1 Bell 204-B 2 Bell 206
Timberline Helicopters, Ltd. 3011 First Street, S.W. Calgary F, J, L, T	2 Bell 47-G-3B2 1 Vought Alouette III SA 316-B
Transwest Helicopters, Ltd. Calgary	1 Hughes 269-A
Trojan Helicopters Ltd. 1139 Varsity Estates Rise Calgary, T3B 2V9 Ralph E. Hancock, President	1 Vought Alouette II
United Helicopters Ltd. Hangar #26, International Airport Calgary Phone: 403/276-9611 D. R. Ward, Manager E, F, J	1 Bell 47-A-J2 2 Bell 47-G-3B 4 Bell 47-G-4A 6 Hughes 269-A

BRITISH COLUMBIA

Alpine Helicopters P.O. Box 698 Kelowna Phone: 604/769-4111 J. D. Nicholson, President F, G, H, J, L, M, N, Q, R	10 Bell 47-G-3B1 7 Bell 206-B 2 Sik. S-55T 1 Sik. S-58T
B & E Holdings 650 Westview Shopping Center North Vancouver, V7N 3X3 Phone: 604/985-1321 Ed Aveling T	1 Bell 206-B

BRITISH COLUMBIA - continued

H. J. Aero Copter Maintenance, Ltd. 4193 104th Street Ladner Kevan Nixdorf, President C, T	2 Bell 47-G-2 3 Bell 47-G-3B1 1 Bell 206-B
Canex Aerial Explorations Ltd 700 Burrard Building Vancouver Mac Sanderson, Chief Pilot	1 Hughes 500
Capilano Helicopters, Ltd. 885 Dunsmuir Street Suite 586 Vancouver, 1, V6C1N5 F	1 Bell 47-G-3B
Contentental Helicopters, Ltd. 6435 64th Street Delta	2 Bell 47-G-3B2
Golden West Aviation Ltd. P.O. Box 36 Vancouver A, F, M	7 Bell 47-G-3B1 1 Bell 47-G-3B2 1 Bell 205-A-1 1 Bell 206-B
Highland Helicopters, Ltd. 424 Agar Drive International Airport South Vancouver Phone: 604/273-6161 Edward C. Dunn, Managing Director E, F, G, J, K, L, R	1 Bell 47-G-3B1 3 Bell 206-A 1 Hiller 12-E
Industrial Wings, Ltd. Vancouver International Airport Vancouver	1 Bell 47-D
Leasair Industries, Ltd. 474 Agar Drive International Airport South Vancouver	1 Bell 206-B
M & B Helicopter Service Ltd. 463 Agar Drive International Airport South Vancouver Phone: 604/278-6288 Konrad Busch, Manager C	4 Hiller 12-E

BRITISH COLUMBIA - continued

McGillivray Helicopters, Ltd. P.O. Box 396 Nanaimo Phone: 604/753-3292 Donald McGillivray, President A, B, D, F, G, J, K, L, M, O, P, Q, R, S	1 Bell 47-G-2 1 Bell 47-G-3B1
Nahanni Helicopters 4193 104th Street Delta Mr. D. Crowe F, G, H, J, K, L, P, T	2 Sik. S-55 2 Sik. S-55T 1 Sik. S-58 1 Vertol 44 1 Vought Alouette III
Northern Helicopters, Ltd. Abbotsford Airport Abbotsford Phone: 604/853-1215 S. F. Wright F, J, L, N	2 Bell 47-G-2 1 Bell 47-G-3B 1 Bell 47-G-3B1 1 Bell 206-B 1 Sik. S-5T 3 Vought Alouette III
Northern Mountain Helicopters, Inc. P.O. Box 368 Prince Georges Phone: 604/963-9611 E. W. MacPherson, General Manager B, J, K, L, N, R	6 Bell 47-G-3B1 4 Bell 206-B
Okanagan Helicopters, Ltd. Vancouver International Airport South Vancouver Phone: 604/278-5502 John W. Pitts, President A, B, E, F, G, H, J, K, L, M, N, P, Q, R, S (In Ontario - Universal Helicopters, Carp Airport. In Quebec - Canadian Helicopters and Lac St. Jean Aviation, Dorval.)	14 Bell 47-G-4A 3 Bell 204-B 2 Bell 205-A 15 Bell 206-A 41 Bell 206-B 1 Sik. S-55 8 Sik. S-58T 1 Sik. S-61L 4 Sik. S-61N 4 Sik. S-62A 14 Vought Alouette II 2 Vought Gazelle
Rotoflite, Division of Rocky Mountain Helicopters, Ltd. P.O. Box 910 Invermere E, F, G, J, L	1 Bell 47-G-3B 1 Bell 47-G-3B1 1 Bell 47-G-3B2 1 Bell 47-J-2 supercharged

BRITISH COLUMBIA - continued

Transwest Helicopters, Ltd. 2792 Norland Avenue Burnaby 2 Phone: 604/291-7578 J. F. McMahon, President C, F, J, K, L, R	1 Bell 47-G-2 1 Bell 47-G-3B 5 Bell 47-G-3B1 1 Hiller 12-E 3 Hughes 500 2 Vought Alouette II 1 Vought Alouette III
Vancouver Island Helicopters, Ltd. P.O. Box 2095 Sidney, V8L 3S6 Phone: 604/656-3987 B, C, F, G, J, K, N, R	1 Bell 47-G-3B1 3 Bell 47-G-3B2 1 Bell 47-G-4 4 Bell 206-B 1 Vought Alouette I
Williams Logging Spuzzum	1 Bell 47-G-2
Yukon Air Ltd. 1775 Bellevue Avenue West Vancouver F	1 Bell 47-G-3B2-A

MANITOBA

Aero Trades (Western) Ltd. Winnipeg International Airport Winnipeg F, G, J, K, L, M, R	2 Bell 47-G-4A 4 Bell 206-A
Gem Air, Ltd. Box 10, Group 28 Winnipeg Phone: 204/334-6741 O. E. McArthur, President B, C, F, J, K, L, M	1 Bell 47-J-2A 1 Bell 206-B
Hudson Bay Air Transport, Ltd. R8 AIN 9 Flin Flon Phone: 204/687-5269 W. H. Beveridge J	1 FH-1100
Lambair, Ltd. P.O. Box 808 The Pas Phone: 204/623-3461 J. A. Lamb, Manager B, D, F, J, L, Q	4 Bell 47-G-4A 2 Vought Alouette II



MANITOBA - continued

Midwest Airlines Ltd.	3 Bell 47-G-4A
Winnipeg International Airport	1 Bell 205-A
Winnipeg	1 Bell 206-A
Phone: 204/772-1549	4 Bell 206-B
B, C, E, F, G, J, K, L, M, N, R	
Ontario Central Airlines, Ltd.	1 Bell 47-G
P.O. Box 1248	
Gimli	
C, D, E	

NEW BRUNSWICK

Maritime Air Service, Ltd.	1 Bell 47-G
McEwen's Field	3 Bell 47-G-2
R.R. #4	1 Bell 47-G-5
Moncton	1 Hiller UH-12H4
Phone: 506/855-9610	
A, F, K, L, M, N, O, Q	
Overhead Door-NB-PEI, Ltd.	1 Bell 206-B
P.O. Box 582	
Moncton	

NORTHWEST TERRITORY

Aero Arctic Ltd.	1 Bell 47-G-3B1
P.O. Box 1496	1 Bell 206-B
Yellowknife	
R. W. T. O'Connor, President	
B, E, F, G, J, K, L, M, Q, R	
Buffalo Airways, Ltd.	2 Vought Alouette II
P.O. Box 168	1 Vought Gazelle
Fort Smith	
Robert Gauchie, President	
F, K, L, M	
Trojan Helicopters, Ltd.	1 Vought Alouette II
P.O. Box 1720	
Hay River	
E, F, G, J, K, L, M, P	

NOVA SCOTIA

Eastern Flying Service	1 Bell 47-G-2
P.O. Box 196	
Sydney Airport	
Sydney	

ONTARIO

Agro Spray Chemicals Ltd. 2 Bell 47-G-5  
355 Ridout Street North  
London  
Phone: 705/433-0108  
J. J. Lauthier, Vice President

Caldeon Helicopters 3 Bell 47-G-2  
R. R. #1 1 Bell 47-H-1  
Caldeon 2 Sik. S-55  
A, F, G, H, K, L, M, N

Coast Operations of Canada, Ltd. 1 Bell 206-A  
194 Main Street 2 Bell 206-B  
Suite 1002  
Ottawa, K2P 0P2  
T

Dominion Pegasus Helicopter Services 12 Bell 47-G-4 and  
P.O. Box 340 47-G-5A  
King City 1 Bell 204  
Phone: 416/832-2203 2 Bell 205  
J. M. Fleming, Chairman 3 Bell 206-A  
V. Scheibler, Chief Pilot 34 Bell 206-B  
A, B, C, E, I, J, K, L, N, P, Q, R 4 Vought Gazelle

Genaire Ltd. 1 Bell 47-G-3  
P.O. Box 84  
St. Catherines  
Phone: 416/684-1165

Great Lakes Helicopters 1 Bell 47-G-2  
439 Queen's Quay West 1 Bell 47-G-4  
Toronto 1 Bell 47-J-2  
Dave Turney, General Manager 1 Bell 206  
F, G, J, K, L, M, N, O, Q, R, S 3 Hughes 300  
2 Hughes 500

Helair, Ltd. 1 Bell 47-G-2  
Division of Viking Helicopters 1 Bell 47-G-4A  
P.O. Box 1770 1 Hughes 500-C  
Kenora  
L. Camphaug, President  
E, F, G, J, K, L, N

Hicks & Lawrence Ltd. 1 Bell 47-G-2  
R.R. #7  
Tillonsburg  
A, F, Q

ONTARIO - continued

Huission Aviation Ltd. P.O. Box 600 Timmins, P4N 7E7 F, J, L, N	1 Bell 47-G-3B1 1 Bell 206-A 2 Bell 206-B
Interprovincial Helicopters 202-220 Bay Street Toronto Phone: 416/363-7481 J. H. Kreke, Chief Pilot	1 Bell 206-A
Iroquois Helicopter Leasing, Ltd. 831 Alpine Avenue Ottawa, K2B 5R5	1 Bell 206-A 1 Bell 206-B
Laurentide Air Services, Ltd. P.O. Box 4070 Station E Ottawa	1 Bell 47-G-2
Niagara Helicopters, Ltd. 1 Victoria Station P.O. Box 143 Niagara Falls Frank Edwards, Manager B, F, T	4 Bell 47-G-2 2 Bell 47-G-4 1 Bell 47-G-4A 1 Bell 47-J
Skyrotors, Ltd. P.O. Box 86 Arnprior Phone: 613/623-4591 C. T. Cannon, Chairman of the Board B, G, J, K, L, M, N, Q, R	2 Bell 47-G-2 4 Bell 47-G-4 1 Bell 204-B 1 Bell 206 5 Hiller 12-E 2 Hiller L4 3 Hughes 269-A 1 Hughes 300 14 Hughes 500 2 Vertol 44 2 Vought Alouette III 1 Vought Gazelle
Toronto Helicopters Ltd. Buttonville Airport Buttonville F, I, N, R, S	1 Hughes 269-A 2 Hughes 300
Twinn Pest Control Aerial of Ottawa, Ltd. 120 Eccles Street Ottawa, K1R 6S8 Phone: 613/234-4149 R. L. Twinn, President A, L	1 Bell 47-B-3D-D1-G-G2 1 Hughes 269-A

ONTARIO - continued

Universal Helicopters, Ltd.  
Carp Airport  
Carp  
Phone: 613/839-3201  
(See listing Okanagan Helicopters, Ltd., Vancouver,  
British Columbia, Canada)

Viking Helicopters, Ltd. 1 Bell 47-B-1  
P.O. Box 5104, Station F 4 Bell 47-G-2  
Ottawa 8 Bell 47-G-4A  
Phone: 613/257-4660 1 Bell 47-J-2  
Larry Compaugh, President 2 Bell 206-A  
A, C, F, G, H, J, K, L, N, O, S 6 Hughes 500  
2 Hughes 500-C

QUEBEC

Alma Air Service Ltd. 1 Bell 47-G-2  
Rang Saquenay 1 Bell 47-J  
Alma 1 FH-1100  
Phone: 418/662-7161  
Roland Simard, President and Manager  
F, G, J, K, L, M, N

Atlantic Helicopters, Ltd. 2 Bell 47-G-2  
P.O. Box 424 7 Bell 47-G-2A  
International Airport 1 Vertol 42-A  
Dorval  
Phone: 514/626-1842  
F, G, J, K, L, Q, R

Ayers Aviation 1 Bell 206-A  
P.O. Box 365  
10105 Ryan Avenue  
Dorval  
Lloyd Ayers, Owner

Canadian Helicopters, Ltd.  
9501 Ryan Avenue  
Dorval  
(See listing Okanagan Helicopters, Ltd., Vancouver,  
British Columbia)

Helicopco Services, Ltd. 1 Bell 47-G-2  
Aeroport de Beloeil 1 Bell 47-G-4  
B. P. 131 1 Bell 206-B  
Beloeil  
Phone: 514/467-0541  
H. Povliot, General Manager  
E. Subowsty, Operations  
B, C, E, F, G, J, K, L, M, N, O, P, Q, R, S

QUEBEC - continued

Helicraft, Ltd. 6500 Chemin de la Savane St. Hubert C, E, F, G, J, K, L, M, N, O, Q, R, S	1 Bell 206-A 5 Hughes 269A & B 1 Vought Alouette II
Heli-Quebec, Ltd. 2828 Bois Franc Road Montreal	1 Bell 47-G-4A
Heli Voyageur Ltd. Industrial Park Lac Blouin Road Val d'Or Or: P.O. Box 336 Val d'Or Jen Jacques Cossette, President	2 Bell 47-G-2 2 Bell 47-G-4A 1 Bell 204-B 2 Bell 206-A 10 Bell 206-B 1 Vought Alouette II
Lac St. Jean Aviation 9501 Ryan Avenue Dorval (See listing Okanagan Helicopters, Ltd., Vancouver, British Columbia)	
Les Helicopte'res Trans Quebec Limit'ee Box 460 Matagami E, F, G, H, K, L, Q, R	4 Bell 47-G-4A 6 Bell 206-A 1 Bell 205-A-1 11 Bell 206-B 1 Hughes 500
G. Rae MacLeod & Associates 2800 Bois Franc Road St. Laurent 382 Phone: 514/336-1987 T	2 Bell 47-G-2 (leasing) 2 Bell 47-G-2
Matagami Transport, Ltd. P.O. Box 460 Matagami	1 Bell 205-A-1 1 Bell 206-A 4 Bell 206-B
Northern Wings Helicopters Montreal International Airport 9729 Ryan Avenue Dorval Phone: 514/631-8991 or 631-8991 B, F, G, I, J, L, Q, R Bell and Hughes Service Station	2 Bell 47-G-4A 1 Bell 204-B 7 Bell 206-B 4 Hughes 500

QUEBEC - continued

Olympic Helicopters, Ltd. P.O. Box 622 St. Laurent Phone: 514/334-2332 F, G, J, K, L, M, N, O, Q, R, S	3 Hughes 300-B 2 Hughes 300-C 1 Hughes 500
Sept-Iles Helicopter Services, Ltd. Aéroport-Sept-Iles P.O. Box 844 B, F, G, H, J, K, L, M, O, Q, R, T	1 Bell 47-G-2A 1 Bell 47-G-4A 1 Bell 204-B 2 Bell 206-A 8 Bell 206-B 1 Vought SA 341 Gazelle
Trans-Quebec Helicopters, Ltd. P.O. Box 460 Matagami, Abitibi-Est Phone: 819/739-4336 Denis Roy, President B, E, G, H, K, L, O, Q, R, S	3 Bell 47-G-4A 2 Bell 205 6 Bell 206-A 12 Bell 206-B
Yvon Fournier Ltd. 225 re des Erables Street Cap de la Madeleine Phone: 819/376-2567	2 Bell 47-G-5

SASKATCHEWAN

Athasbaska Airways, Ltd. P.O. Box 100 Prince Albert, S6V 5A4 A, B, C, E, F, J, K, L, M, R	1 Bell 47-J-2 3 Bell 47-G-4A 4 Bell 47-J-2A 3 Bell 206-B 1 Sik. S-55T
L. C. Duddridge Garage Ltd. P.O. Box 477 Hanley, SOG 2E0 Phone: 306/544-2224 L. C. Duddridge A	1 Bell 47-G-2
Estlin Air Service, Ltd. P.O. Box 1804 Regina, S4P-3C6 A, F, G, H, J, K, L, M	3 Bell 47-G-4A 1 Bell 47-J-2 1 Sik. S-55B (T)
McPhail Air Services, Ltd. North Battleford, S9G-256 Phone: 306/445-2347 or 445-8646 Hugh McPhail A, F, G, J, K, L, M, R, S	1 Bell 47-G

YUKON

Frontier Helicopters, Ltd. P.O. Box 10 Watson Lake Phone: 403/536-7305 S. H. Baird, President B, F, G, H, L	2 Bell 47-G-3B1 1 Bell 47-G-3B2 2 Bell 206-A 1 Bell 206-B 1 Sik. S-55T
Mayo Helicopters, Ltd. P.O. Box 130 Mayo F, J, K, L, P, Q	2 Hiller UH-12E
Trans North Turbo Air Ltd. P.O. Box 4338 Whitehorse Phone: 403/668-2177 T. A. Kpty, Managing Director B, C, E, F, G, H, J, K, L, M, O, Q, R	1 Bell 47-G-3B1 6 Bell 47-G-3B2 1 Bell 206-A 7 Bell 206-B 1 Sik. S-55T
Yukon Airways, Ltd. 31 Alsek Drive P.O. Box 4428 Whitehorse Phone: 402/667-2434 C. E. Ford, General Manager F, J, K	1 Bell 47-G-3B2-A 1 Hiller UH-12E

ADDENDUM TO COMMERCIAL HELICOPTER OPERATORSCALIFORNIA

Bumble Bee Ag Services, Inc. 1164 Stamford Yuba, 95991 David Mahrt	1 Sik. S-55
Desert Helicopters P.O. Box 6031 Calipatria, 92233	1 Hiller 12-E
Los Angeles Helicopter Service 6300 Telegraph Road Los Angeles, 90040 Phone: 213/721-6600 (Office) Richard Hall, Chief Pilot	1 Bell 47-J-2

ADDENDUM TO COMMERCIAL HELICOPTER OPERATORS - continued

COLORADO

Bird Helicopters, Inc. 3 Bell 206-B  
10255 East 25th Avenue  
Suite 4  
Denver, 80010  
Phone: 303/341-2870  
Dave Feldman, Chief Pilot  
B, E, F, G, J, K, L, M, Q, R

FLORIDA

Hydroplanes, Inc. 1 Bell 206-B  
P.O. Box 3524  
Lakeland, 33802

Sunline Aviation 1 Hiller 12-E  
4516 S.W. 51st Street  
Fort Lauderdale, 33314

Williams Air Service 1 Brantly B-2  
333 South Indian River Drive  
Fort Pierce, 33450  
Phone: 305/461-3320  
Harold S. Williams

INDIANA

Whirl-Away Helicopters, Inc. 2 Bell 47-G-2  
1605 Progress Way 1 Bell 47-G-3  
Jeffersonville, 47130  
Phone: 812/282-3377  
Robert A. Poe, President

IOWA

Crown International, Inc. 2 Bell 47-G  
401 First Federal Savings Building 2 Sik. S-55  
Council Bluffs, 51501 2 Sik. S-58  
Phone: 713/328-2364  
Lloyd Young, President  
Larry Smith, Vice President and Pilot

MAINE

New England Skycrane 2 Hughes 500-C  
P.O. Box 276  
Jackman, 04945



ADDENDUM TO COMMERCIAL HELICOPTER OPERATORS - continued

MICHIGAN

Arch Associates, Inc. 1 Bell 47-G-5  
15770 Robinwood Drive  
Northville, 48167  
A, F, G, J, K, L, R

Siefert Air Service 1 Hiller UH-12C  
Abrams Municipal Airport  
Grand Ledge, 48837

NEW JERSEY

E P C Leasing, Inc. 2 Enstrom F-28A  
479 Route #17  
Mahwah, 07430  
Phone: 201/529-4545  
E, F, G, N, S

NEVADA

El Aero Services 1 Bell 206-B  
P.O. Box 149  
Elko, 89801

NEW YORK

Atlantic Helicopters, Inc. 2 Hughes 300-C  
Box 257, Edwards Avenue 1 Sik. S-55  
Calverton, Long Island, 12847  
Phone: 516/369-2400  
Bryan Lynch

NORTH CAROLINA

Executive Helicopter Airway, Ltd. 1 Bell 47-H  
P.O. Box 10234 1 Bell 47-J-2A  
Greensboro, 27404  
Phone: 919/294-3033  
K. C. Benbow, President  
E, F, R, S

NORTH DAKOTA

Kutzon Flying Service, Inc. 1 Bell 206-B  
P.O. Box 33  
Tioga, 58852

ADDENDUM TO COMMERCIAL HELICOPTER OPERATORS - continued

OKLAHOMA

Catlin Aviation, Inc. 1 Bell 206-A  
Will Rogers Field  
Oklahoma City, 73159  
Phone: 405/681-2331

OREGON

Briles Wing and Helicopter 1 Bell 206-B  
3587 Payne Road  
Medford, 97501

Mountain Air Helicopters 1 Bell 47-G-3B1  
P.O. Box 7394 1 Bell 47-G-3B2  
Salem, 97055  
Phone: 503/926-0524  
Ronald G. Fisher, President  
A, E, F, G, J, K, L, M, Q, R

PENNSYLVANIA

Forest Aviation, Inc. 2 Bell 47-G-2  
R.D. #1, P.O. Box 565  
Breinigsville, 18031  
Phone: 215/285-6432  
Forest B. Hunzeman, President  
A, F, J, K, M, O, P, Q, R, S

TENNESSEE

Corp. Air Fleet of Tenn., Inc. 1 Bell 206-B  
P.O. Box 17100  
Metro Airport  
Nashville, 37217

TEXAS

McKamy Aviation 1 Hughes 500-C  
Addison, 75001

WASHINGTON

Valley Helicopter Service 1 Hiller UH-12C  
P.O. Box 54  
Clarkston, 99403

ADDENDUM TO COMMERCIAL HELICOPTER OPERATORS - continued

CANADA

Coast Operators of Canada  
233 Gilmore Street  
Suite 1002  
Ontario, Canada K2P 0P2

1 Bell 206-B

PUERTO RICO

Helicopter Rental Company  
P.O. Box 13278  
Santurce

3 Bell 206-A  
3 Hiller UH-12  
1 Sik. S-55

Tropi-Copters  
P.O. Box AD  
San Sebastian

1 Hiller UH-12C

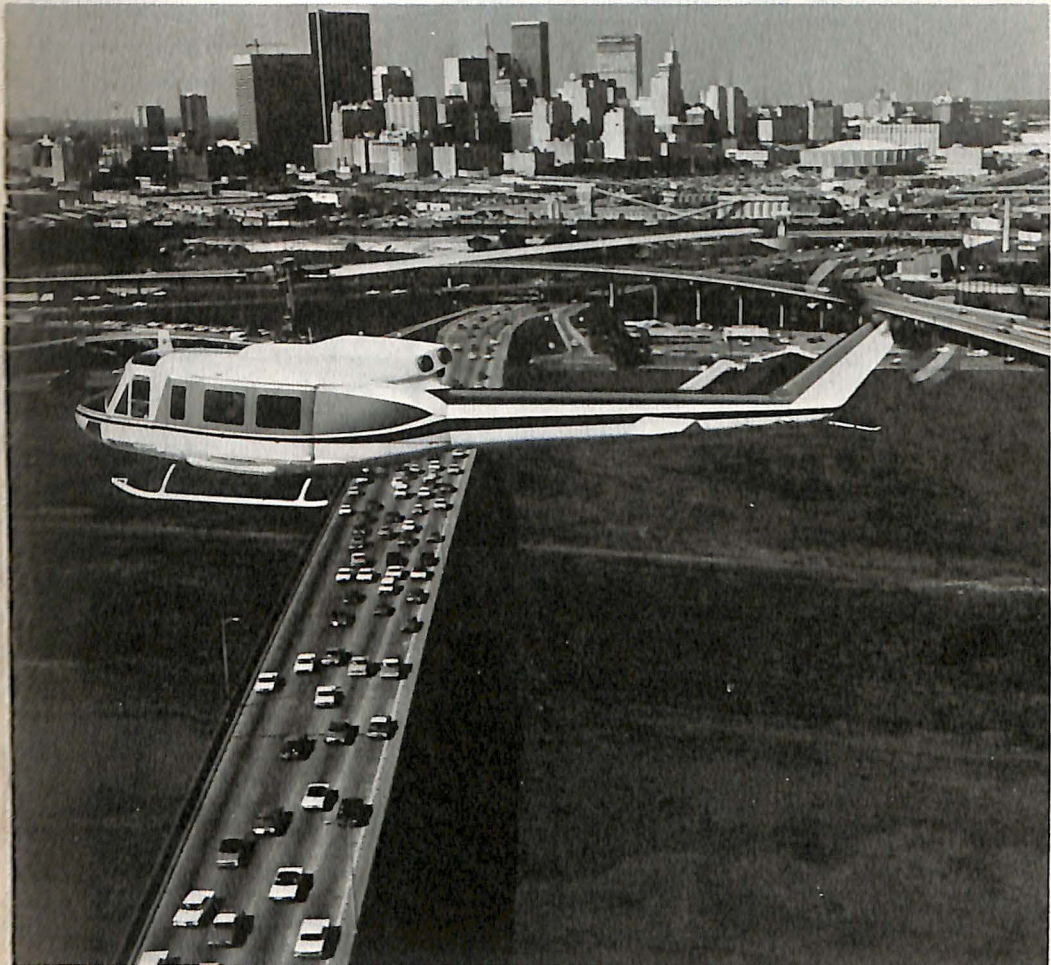

Here a 15-place Bell 212 Twin Jet transports busy executives up and over highway traffic, provides point-to-point travel from one plant heliport to another.



Mike Meger, vice president-flight at Michigan's Enstrom Helicopter Corporation, is seen in the controls of an F-28A. During the 1973 World Helicopter Championships in England, in 1973, Mike won the International Freestyle Style Event in an Enstrom F-28A.



Here another "go-anywhere--land anywhere" helicopter, a Klondike Helicopter's FH-1100, lands on a Canadian mountain.

Mr. Cooper lands on his farm to inspect some of the famed Iowa corn.



Elliott Cooper's Bell JetRanger seems to be inspecting the troops as it comes in for a landing at Winnebago Industries Forest City, Iowa, manufacturer of homes on wheels.





Today's businessmen go all the way by air -- across the country in the company's business twin-jet airplane and from the airport to the plant's heliport in the company's twin-jet E0-105 helicopter.



A Vought Gazelle transports company officials to those hard to get to places.

Construction engineers land at the site in the company's Hughes 269A helicopter.



SECTION II

EXECUTIVES AND COMPANIES  
OWNING AND OPERATING HELICOPTERS  
IN THE  
UNITED STATES AND CANADA  
(Equipment listed where information available)

Adams Construction Corp. P.O. Box 2008 Pikeville, Kentucky 41501 Phone: 606/432-2584 John Ray	1 Bell 206-B
Agrinautics - AGR Aviation, Engr. Co. 1333 Patrick Lane McCarran International Airport Las Vegas, Nevada 89109 Phone: 702/736-3794 George Sanders, President T	1 Hughes 269-A
AID Insurance Company P.O. Box 974 701 5th Avenue Des Moines, Iowa 50304 Phone: 515/280-4355 R, S	1 Enstrom F-28A
Ainsworth Lumber Company, Ltd. 100 Mile House P.O. Box 67 British Columbia, Canada	1 Bell 47-G-3B2
Air Associates, Inc. O'Hare International Airport P.O. Box 66345 Chicago, Illinois 60666 Phone: 312/286-1101 Phillip Sacks, President	1 Bell 206-A
Airfleet Leasing Corp. P.O. Box 355 Gainesville, Florida 32601 Phone: 904/376-4564	1 Hughes 300
Alexander's Inc. 58th Street and Lexington Avenue New York, New York 10022 Phone: 212/593-0880 (See Alexander's Helicopter Company, Roseland, New Jersey)	

Allephany Utility Corp.  
Route #4, P.O. Box 227-E  
Baltimore, Maryland 21227

1 Bell 47-G

Allison Engineering Company  
505 Forest Drive  
Parker, Pennsylvania 16127  
Phone: 412/659-3281  
Fred Langher, Pilot

1 Hughes 500

Aluminum Company of America  
Alcoa Hangar  
Allegheny County Airport  
West Mifflin, Pennsylvania 15122  
J. Baker, Pilot  
J

1 Bell 206-B

Lee D. Alvord  
Route #1, P.O. Box 164A  
Otis, Oregon 97368  
Phone: 503/994-3204

1 Hughes 269-A

American Fuels  
2921 Carlisle, N.E.  
Albuquerque, New Mexico 87110  
Phone: 505/345-3507

1 Hughes 500-C

American Jet Industries, Inc.  
2800 Clybourn Avenue  
Burbank, California 91502  
Phone: 213/998-9900  
Allan Paulson, President

1 Bell 206-B

Timothy H. Anderson  
Janesville, Wisconsin 53545  
Phone: 608/754-9130

1 Bell 47-G-2

Anderson-Tully  
P.O. Box 28  
Memphis, Tennessee 38101  
Phone: 901/525-0132  
T

1 Bell 206-B

Anderson Electronic Enterprise, Inc.  
6336 Noel Drive  
Brentwood, Tennessee 37027  
Phone: 615/383-3314  
K. E. Anderson, President  
J, Q, T

1 Brantly B-2

F. W. R. Angus Senneville, Quebec, Canada Phone: 514/453-5151	1 Bell 206-A
A. N. W. Enterprises, Inc. Route #1, P.O. Box 302 Delray Beach, Florida 44444 T	1 Bell 206-B
A. P. A. Trucking Company 2100 88th Street North Bergen, New Jersey Phone: 201/869-6600	1 Bell 206-B
Armstrong Construction Company P.O. Box 428 Parsons, West Virginia 26287 Phone: 304/478-2400 Richard H. Armstrong	1 Hughes 500
J. L. Arnold Trucking Company R.R. #1 Old Middleboro Pike La Follette, Tennessee 37766	1 Enstrom F-28A
Astro Aviation 5706 Cahuenga Boulevard North Hollywood, California 91601 Phone: 213/766-8801 Bruce Baker	1 FH-1100
Roger J. Au & Son P.O. Box 1488 Mansfield, Ohio 44901 Phone: 419/529-3213 David G. Peterson, Pilot T	1 FH-1100
Austin Powder Company 3735 Green Road Cleveland, Ohio 44122 Phone: 216/464-2400 David M. Gleason, President T	1 Bell 206-B
Flite-Watch, Inc. P.O. Box 30041 Bethesda, Maryland 20014 Phone: 703/521-2225 Captain Dan Rosenson, President/Pilot	1 Hughes 300-C



Aviation Office of America  
7025 Eastex Freeway  
Beaumont, Texas 77706  
T

1 Bell 206-A

Brown Badgett, Inc.  
P.O. Box 382  
Greenville, Kentucky 42345  
Brown Badgett  
(Operated by Phillip O'Neal, P.O. Box 382,  
Greenville, Kentucky 42345)

1 Enstrom F-28A

Badgett Mine Stripping Corp.  
P.O. Box H  
Madisonville, Kentucky 42431  
Phone: 502/821-1547  
T

1 Bell 206-A

James Bailey  
R.D. #1  
Newark, Maryland 21841

1 Bell 47-D-1

F. Lee Bailey  
66 Earldor Circle  
Marshfield, Massachusetts 02050

1 Enstrom F-28A

Baltimore Gas & Electric Company  
Gas and Electric Building  
Baltimore, Maryland 21203  
Phone: 301/234-5000

1 Bell 206-B

Baltimore Radio Show, Inc.  
WEBR Radio Station  
13 East 20th Street  
Baltimore, Maryland 21218  
Phone: 301/685-1300  
William Hoss, Chief Engineer  
S

1 Bell 47-G

C. H. Barco Contracting Company  
7587 Wilson Boulevard  
Jacksonville, Florida 33210

1 Enstrom F-28A

Barkley Company of Arizona  
Route #1, P.O. Box 73  
Somerton, Arizona

2 Hiller 12-E

Dr. Samuel J. Barr, M.D.  
500 North Washington Avenue  
Titusville, Florida 32780

1 Enstrom F-28A

Barry Construction Lake Wilson, Minnesota 56151 G, T	1 Hughes 300
A. W. Bayer and Associates Suite 115 North Tower 4265 Marina City Drive Marina de Rey, California 90291	1 Hughes 269-A
Joseph J. Bechta Trucking Company, Inc. 1007 Surrey Road Somerdale, New Jersey 08083 Phone: 609/784-0119	1 Enstrom F-28A
Robert E. Beck 423 West Butler Avenue Chalfont, Pennsylvania 18914 Phone: 215/822-2401	1 Hughes 269-A
Becker Brothers, Inc. 3404 West Farmington Road Peoria, Illinois 61604 T	1 Bell 47-G-5 1 Bell 206-B
Becker Sand and Gravel Co. P.O. Box 848 Chraw, South Carolina 29320 Phone: 803/537-7883 T	1 Hughes 500
Belcher Oil Company P.O. Box 1751 Miami, Florida 33101 Phone: 305/672-6801 Harry S. Pickering, Chief Pilot T	1 Bell 206-B
Bell Aero Systems Company P.O. Box 1 Buffalo, New York 14204 Phone: 716/297-1000	1 Bell 206-A
Bell Helicopter Company Public Relations P.O. Box 482 Fort Worth, Texas 76101 T	1 Bell 47-G-5A 1 Bell 205-A-1 3 Bell JetRanger 206-B 1 Bell 212

<p>The Bendix Corporation          Executive Offices Hangar          Detroit Metro Airport          Detroit, Michigan 48242          Phone: 313/352-5140          Donald S. Jones, President, Industrial Group          T</p>	<p>1 Bell 206-B</p>
<p>Bensal Corp.          Eagle Pass, Texas 78852          Phone: 512/773-6220</p>	<p>1 Hughes 500-C</p>
<p>Glen L. Berkheimer          P.O. Box 762          Anchorage, Alaska 99510</p>	<p>1 Bell 47-G-2</p>
<p>K. M. Biggs, Inc.          200 North Elm Street          Lumberton, North Carolina          Phone: 919/739-2871          A</p>	<p>1 Hughes 300</p>
<p>James Biskey          931 West Main Street          Sheridan, Oregon 97378</p>	<p>1 Hughes 300</p>
<p>Bizzack Brothers Equipment, Inc.          632 Commanche Trail          Frankfort, Kentucky 40601          Glenn C. Alford, Chief Pilot          A</p>	<p>1 Bell 206-B</p>
<p>Dr. H. R. Blanchet          Boulevard Deonne, Box 69          St. George's -- West          Beauce, Quebec, Canada</p>	<p>1 Bell 47-G-2</p>
<p>Boeing Vertol Company          P.O. Box 16858          Philadelphia, Pennsylvania 19105          Phone: 212/522-2437          Telex 845205          H. N. Stuverude, President          C, T</p>	<p>2 Boelkow BO-105</p>
<p>Boise Cascade Corp.          Aviation Division          3565 South Owghee          Boise, Idaho 83705          Phone: 208/384-7580</p>	<p>1 Bell 206</p>

Bologna Coal Company P.O. Box 127 Burgettstown, Pennsylvania 15021 Phone: 412/947-9297 R. Bartholomae F, Q, R, S	1 FH-1100
Stan Bonda 2000 Linwood Avenue Fort Lee, New Jersey 07024 Phone: 201/461-6635	1 Enstrom F-28A
Bonneyville Equipment & Rental, Ltd. Bonneyville, Alberta, Canada Phone: 403/826-3866 or 826-3306	1 Hughes 269-A
J. G. Boswell Company P.O. Box 877 Corcoran, California 93212 Phone: 209/992-3145	1 Bell 47-G-5
Bowers Construction Co. E. M. Bowers 12100 S. W. Allen Boulevard Beaverton, Oregon 97005 Phone: 503/644-9666 T	1 Hughes 269-A
Boyas Excavating Inc. Cleveland, Ohio Phone: 216/398-3900	1 Hughes 269-A
Dr. William T. Boyd P.O. Box 787 Timmins, Ontario, Canada P4NTE-7 T	1 Bell 47-G
Dan Braman 400 Victoria Bank & Trust Building Victoria, Texas 77901 Phone: 512/575-6190 T	1 Bell 206-B
George B. Breen Forest Farms, Inc. RFD Manchester Depot Vermont 05256 T	1 Enstrom F-28A
Brown & Lambrecht Earthmovers, Inc. Joliet, Illinois 60432 T	1 Hughes 300

Buffalo Coal Company P.O. Box 275 Bayard, West Virginia 26707 Phone: 304/693-7642	1 FH-1100
Builders Concrete, Inc. North Windham Road Willimantic, Connecticut 06226	1 Hiller UH-12A
Bunge Corporation P.O. Box 827 West Memphis, Arkansas 72301 Phone: 501/742-3764 C. E. Green	1 Bell 206-A
Burkhardt Pipeline Construction Avon Lake, Ohio 44012 Phone: 216/934-5150	1 Hughes 269-A
August Busch III c/o Anheuser Busch Flight Department P.O. Box 826 Bridgeton, Missouri 63044 Phone: 314/731-1342 Carl E. Henke, Pilot	1 Bell 206-B
Dr. Joseph S. Butterworth Hospital Drive Camden, New Jersey 38320 Phone: 901/584-4611	1 Enstrom F-28A
B & V Construction, Inc. 25301 Novi Road Novi, Michigan 48050 Ken Ross	1 Bell 206-B
CFCF Radio-Television 405 Ogilvy Montreal, 303 Quebec, Canada Joe Campbell, Chief Pilot S	1 Hughes 500
C & S Bank Aviation Dept. DeKalb-Peachtree Airport Atlanta, Georgia 30341 T	3 Bell 206-A
CAD, Inc. 100 Tenth Street Wilmington, Delaware Charles A. DuBois	1 Enstrom F-28A

Robert Calhoun P.O. Box 478 Bellglade, Florida 33430	1 Bell 47-G-3 1 Bell 47-G-3B2
Callison Enterprises, Ltd. 807-700 Chilco Street Vancouver, British Columbia, Canada	1 Bell 47-G-2
Don Calvert Louisville, Kentucky	1 Hughes 300
T. L. Camp 2669 Heritage Drive Las Vegas, Nevada 89121 T	1 Bell 47-G-2
Canin Lake Sawmills, Ltd. P.O. Box 97 100 Mile House British Columbia, Canada R. Jens and T. Jens, Owners	1 Bell 47-G-3B1
Capitol Resources 2020 NBC Building San Antonio, Texas 78205 Phone: 512/227-0356	1 Vought Gazelle
Carl's Plumbing and Heating, Inc. 419 Blaine Avenue Marion, Ohio 43303 Phone: 614/382-7206 Carl Gianero G	1 Enstrom F-28A
Carolina Pipeline Company P.O. Box 6317 Columbia, South Carolina 29260 B. J. MacInnis, Chief Pilot Phone: 803/788-3220 Q, T	1 Bell 206-B
Cal Carr R.R. #1, P.O. Box 82 Warren, Vermont 05674	1 Hiller 12-E
Clifford B. Carts Consulting Forester Mountain Springs Coudersport, Pennsylvania 16915 Phone: 814/274-8834 L	1 Bell 47-G-4

Carver Aero, Inc. 1056 Hershey Avenue Muscataine, Iowa 52761 Phone: 319/263-2827 T	3 Bell 206-B
Glenn H. Carr 1301 Larklane Wichita, Kansas 67209 Phone: 316/722-5417 T	1 Hughes 269-A
Castle Capital Corp. 1345 Avenue of the Americas New York, New York 10019 Phone: 212/687-5000 T	1 Bell 206-A
Castle Green Builders 760 Plain Street Marshfield, Massachusetts 02050 David Bowering	1 Enstrom F-28A
Edward C. Caufield 9685 South 2585 East Sandy, Utah 84070 Phone: 801/571-3352 B, E, F, G, J, K, L, M, R	1 Bell 47-G-3B1
Cayuga Crushed Stone P.O. Box 41 Lansing, New York 14882	1 Hiller UH-12B
Central Carolina Livestock Mkt. P.O. Box 145 Lugoff, South Carolina 29078 Phone: 803/438-9141 John W. Conder, Owner	1 Hughes 500
Central and Southern Florida Flood Control District 901 Evernia Street West Palm Beach, Florida 33401 Phone: 901/655-3411 G, J, K, L, Q, R	1 FH-1100
George Champion, Jr. Champion Companies P.O. Box 16213 Jacksonville, Florida 32216	1 Enstrom F-28A

Chevron Oil Company	1 Bell 47-G-2A
The California Company Division	7 Bell 47-J-2A
P.O. Box 26216	2 Bell 206-B
New Orleans Lakefront Airport	2 Sik. S-55
New Orleans, Louisiana 70126	4 Sik. S-62
Phone: 504/241-2120	1 Sik. S-58T
C. L. Trippi, Manager, Aircraft Operations	
J, P, T	
Churchill Falls (Labrador) Corp., Ltd.	1 Bell 205-A-1
Churchill Falls, Labrador, Newfoundland, Canada	3 Bell 206-A
D. G. Wilson, Chief Pilot	
B	
Citizens and Southern National Bank	7 Bell 206-A
Helicopter Department 194	
DeKalb Peachtree Airport	
Atlanta, Georgia	
Walter A. Smith, Director of Aviation	
T	
City Electric, Inc.	1 Bell 206-A
P.O. Box 3698	
Anchorage, Alaska 99502	
Phone: 907/272-4531	
B, C, F, G, H, J, K, L, M, P, Q, R	
W. I. Clark Company	1 Hughes 500
P.O. Box 301	
New Haven, Connecticut 06502	
Phone: 203/248-3871	
Gordon M. Clark, President	
E, F, R	
Clarke Outdoor Spraying	1 Bell 47-G-5
200 Hayes Street	
La Grange, Illinois 60525	
Phone: 312/354-1970	
John L. Clarke, Manager	
T	
Clement's Bar "C" Ranch, Ltd.	1 Hughes 269-A
P.O. Box 328	
Russell, Manitoba, Canada	
Harold F. Clement, President	
Clinchfield Coal Company	1 Bell 47-J-4A
Division of the Pittston Company	1 Bell 206-B
Lebanon, Virginia 24226	
Phone: 703/889-4000	
T	



Clinical Lab of Nashville 2525 Park Plaza P.O. Box 70 101 23rd Avenue Nashville, Tennessee 37203 Phone: 615/327-1855 Don Shinkle	1 Vought Gazelle
Cody Logging & Construction Co. P.O. Box 188 Tygh Valley, Oregon 97063 Phone: 503/483-2218 W. D. Cody	1 Hughes 500
Coldwater Cattle Company, Inc. P.O. Box 2861 Amarillo, Texas 79110 Phone: 806/352-9561	1 Bell 206-B
Colonial Sand & Stone Co. 1740 Broadway New York, New York 10019 Phone: 212/245-5400 T	1 Bell 206-B
Colorado River Development Corp. 5001 East Washington Street Phoenix, Arizona 85034 Phone: 602/275-7628 Clark Stone, Chief Pilot	1 Bell 206-B
Don Coleman 913 J Street Centralia, Washington 98531 Phone: 206/736-5177	1 Hughes 300
William Comenzind 219 Maple Avenue Manteca, California 95336 Phone: 209/858-2366	1 Hughes 269-A
Arnold Condon Air News 3048 Buckingham Road Glendale, California 91206 E, R, T	1 Bell 206-A
Condor Corporation 430 Oak Grove Minneapolis, Minnesota 55403 Phone: 612/338-8465 James R. Riley, President G	1 Bell 47-G-5A

Joseph Costa Gulfer News 854 River Road New Milford, New Jersey 07646	1 Enstrom F-28A
CONSTRAD (Construction, Admonistration and Engineering Company) P.O. Box 93 Oldwick, New Jersey 08858 Bill Rauschenberger	1 Bell 47-J-2
Construction Supply Company 1919 West North Temple Salt Lake City, Utah 84116	1 Bell 47-G-3B1
Continental Oil Company P.O. Box 2197 Lake Charles, Louisiana 70601 J. C. Curry P	1 Bell 206-B
Bruce A. Coombs Coombs West Air Company 908 South 25th Street Yakima, Washington 98901 A, C, I, L, R	1 Hughes 269-A 1 Hughes 300
Elliott E. Cooper 145 South Clark Street Forest City, Iowa 50436	1 Bell 206-B
Copano Oil Company P.O. Box 16248 San Antonio, Texas 78216 Phone: 512/222-1271	1 FH-1100
Craven Construction Company Route #1, Box 250A-1 Ramseur, North Carolina 27203 Phone: 919/879-5476 Jerry R. Craven T	1 Hughes 269-A
J. V. Crawford San Lucas Ranch P.O. Box 338 Santa Ynez, California 93460 Phone: 805/688-4241	1 Hughes 269-A

Crook Enterprises, Inc. 119 North Oak Avenue Ruleville, Mississippi 38771 Phone: 601/756-4749 Walter B. Crook, Jr.	1 Bell 206-A
Crown Oil & Wax Co. 306 East Patrick Street Frederick, Maryland 21701 Phone: 301/663-6381	1 FH-1100
Cu'Mara Corp. 102 Main Street Port Jefferson, New York 11777 Tom McNamara	1 Bell 47-G-2
Cummings Corp. R.D. #3, Box 130 Catskill, New York 12414 Phone: 518/828-9461 (Helicopter at Richmore Aviation, Columbia County Airport, Stottsville, New York)	1 Enstrom F-28A
Crippin Construction 1278 Hunter Mill Road Vienna, Virginia 22180 Phone: 703/759-3377	1 Bell 206-B
F. R. Curtis 1804 Tyler Road Grapevine, Texas 75844 Phone: 817/283-6849 T	1 Hughes 269-A
D'Addario Construction Co. 513 Boston Avenue Bridgeport, Connecticut 06610	1 Bell 206-B
Dairyland Power Cooperative 2615 East Avenue S. La Crosse, Wisconsin 54601 Phone: 608/788-4000 R. E. Shimshak Q, T	1 Bell 206-A
E. H. Darby & Co. P.O. Box 471 Sheffield, Alabama 35660 Phone: 205/383-3261	1 Bell 206-A
Daube Company P.O. Box 38 Ardmore, Oklahoma 73401 Phone: 405/223-2500	1 Brantly B-2B

<p>Florian Dauenhauer  Dauenhauer Manufacturing Company  P.O. Box 174  Santa Rosa, California 95403  T</p>	1 Hughes 369
<p>B. L. Davis Ranch, Inc.  P.O. Box 159  Adams, Oregon 97810  A</p>	1 Hughes 300
<p>John W. Davis  P.O. Box 28  Colusa, Washington 95932</p>	1 Hiller 12-C
<p>Robert H. Davis  200 North Belmont Road  Bloomington, Illinois 61701</p>	1 Enstrom F-28A
<p>Dean Power Oil Company  P.O. Box 956  Moultrie, Georgia 31768</p>	1 Bell 206-B
<p>Dean Steel Buildings, Inc.  2942 Palm Avenue  Fort Myers, Florida 33901  T</p>	1 Enstrom F-28A
<p>DeAtley Corporation  P.O. Box 648  Lewiston, Idaho 83501  F, G</p>	1 Bell 47-G-3B2-A
<p>N. A. Degerstrom, Inc.  N-3303 Sullivan Road  P.O. Box 425  Spokane, Washington 99210  Phone: 509/928-3333  H. L. Davis  G, H</p>	1 Bell 206-B
<p>Del Mar Engineering Laboratories  6901 Imperial Highway  Los Angeles, California 90045  T</p>	1 Bell 206-A
<p>Paul Delorenzo  980 South Isabelle Road  Mount Pleasant, Michigan 48858  Phone: 517/773-7981</p>	1 FH-1100
<p>Jasper DeSanto  1326 DeKalb Street  Norristown, Pennsylvania 19401  Phone: 215/275-4534</p>	1 Enstrom F-28A

Paul Desourdy 3350 Laurier Street Lafleche, Quebec, Canada	1 Hughes 300
George H. Deverian G. Haig Investments 1000 Oak Grove San Marino, California 91108	1 Bell 206-B
Dickman Lumber Company 2423 Ruston Way Tacoma, Washington 98401	1 Bell 206-B
Digital Equipment Corp. 146 Main Street Maynard, Massachusetts 01743 T	3 Bell 206-B
Dixie Mobile Homes P.O. Box 218 Grayson, Kentucky 41143 Phone: 606/474-6696 Roger E. Qualls Home Phone: 606/474-5885	1 Enstrom F-28A
Double Star Fisheries 3862 Railway Avenue Everett, Washington 98201	2 Hiller UH-12B
Stewart Doughty 312 Welsh Road Ambler, Pennsylvania 19002	1 Brantly 305
Joseph C. Dovey 24450 West Cromwell Franklin, Michigan 48025 Phone: 313/626-6331	1 Bell 47-G-5
George W. Drury P.O. Box 64 Coburg, Oregon 97401 Phone: 503/344-5821	1 Bell 47-G-5
Duffy, Lawver & Kumpf, Inc. 205 Lowman Building Seattle, Washington 98104 Phone: 206/622-0885	1 Bell 47-G-3B2 1 Hiller 12-B
Thomas A. Duke 32716 Grand River Avenue Farmington, Michigan 48024 C, T	1 Bell 206-A

Earthmovers of Duluth, Inc. Duluth, Minnesota 55806 Phone: 218/628-1084	1 Hughes 300
East Coast Transportation Corp. 209 South LaSalle Street Chicago, Illinois 60604 Ira Kaufman	1 Bell 206-A
Eastern Electric Wire & Cable Interstate Industrial Park Bellmawr, New Jersey 08030	1 Enstrom F-28A
East Kentucky Paving Corp. P.O. Box 368 Grayson, Kentucky 41143 Phone: 606/474-5755 Harold D. Young, Jr., Pilot	1 Bell 206-B
East-West Realty 1411 London Road Duluth, Minnesota 55805	1 Enstrom F-28A
O. D. Edwards 811 Wilson Towers Corpus Christi, Texas 78401 Phone: 512/364-1464 Lou Holban, Chief Pilot	1 Hughes 300
E. V. Eldred Pawlet Ranch Lakeside, Nebraska 69351 Phone: 308/762-2888 K, R, T	1 Bell 206-B
Elizabethtown Gas Company One Elizabethtown Plaza Elizabeth, New Jersey 07207 Phone: 201/289-6400 John Kean, President Don Clarke, Chief Pilot E, F	1 Bell 206-A
Paul D. Elswick P.O. Box 61 Big Rock, Virginia 24603 E, F, R	1 Hughes 300
Emco Leasing Corp. 61 Media Avenue Waterbury, Connecticut 06708 Lou Belloisy	1 Bell 206-B

James B. Dukes, M.D. 5709 Lyons View Park Knoxville, Tennessee 37919 T	1 Hughes 300-C
George H. Dunlop P.O. Box 1511 Quesnel, British Columbia, Canada	1 Bell 47-G-2
John du Pont New Town, Pennsylvania	1 Vought SA-330G Puma
Ronald S. Dyer Route 125 Barrington, New Hampshire 03825 Phone: 603/664-9388	1 Enstrom F-28A
Dr. Francis Anton Engel 117 Arch Street New Carlisle, Indiana 46552 Phone: 219/654-3521	1 Brantly 305 (on order)
Enstrom Helicopter Corp. 2229 22nd Street P.O. Box 277 Menominee, Michigan 49858 Phone: 906/863-9971 Paul L. Schultz, Vice President T	4 Enstrom F-28A
Enstrom Helicopter Corp. One Center Plaza Boston, Massachusetts 02108	1 Enstrom F-28A
Enstrom Helicopter Corp. of New York 330 Madison Avenue New York, New York 10017	1 Enstrom F-28A
Environmental Planning Corp. Route 17 Ramsey, New Jersey 07476	2 Enstrom F-28A
Epting-Ballenger Corp. Route #3, Box 60 Prosperity, South Carolina 29127 Phone: 803/364-2635 T	1 Bell 206-A

Excavation Construction, Inc. 2800 52nd Avenue Bladensburg, Maryland 20710 John W. Lyon, President Gary Effers, Chief Pilot T	1 Vought Alouette III
Executive Fleet Corp. 118 Billy Diehl Road Teterboro, New Jersey 07608 Phone: 201/440-0200	2 Bell 206-B 1 BO-105
Exxon Company Aviation Department P.O. Box 2180 Houston, Texas 77001 Phone: 713/221-2503	2 Bell 205-A 1 Sik. S-62 1 Vought Alouette III
Fairchild Industries Republic Aviation Division Farmingdale, Long Island, New York 11735 Phone: 516/531-2232 Bill Sisti C, T	1 FH-1100
Falconbridge Nickel Mines, Ltd. 500 1112 West Pender Vancouver 1, British Columbia, Canada Phone: 604/682-6242 Roy Hepworth	1 FH-1100
Farm Development Corp. P.O. Box 1201 Boise, Idaho 83701 Phone: 208/342-6524 Allen T. Noble, President	1 Vought Gazelle
M. F. Fetterolf Coal Company Boswell, Pennsylvania 15531 Phone: 814/629-6631 Rick Fortner T	1 FH-1100
Finning Tractor, Ltd. 438 Agar Drive Van Airport South Vancouver, British Columbia, Canada V7B 1A3 T	1 Vought Gazelle SA-3
Fred Fiore 60 Clover Drive Pittsburgh, Pennsylvania 15236	1 Bell 206-A



William Fiore 4871 Rolling Hills Road Pittsburgh, Pennsylvania 15200 Phone: 412/462-6000 or 882-7820 or 882-0827	1 FH-1100
First National Bank & Trust Company 200 West Beau Street Washington, Pennsylvania 15301 (Operated by Keystone Aeronautics, Inc., Allegheny Co. Airport, West Mifflin, Pa. 15122)	1 Enstrom F-28A
T	
First Pennsylvania Banking & Trust Company 3020 Market Street Philadelphia, Pennsylvania 19104 Phone: 215/786-6146 Francis J. Adolf, Assistant Vice President	2 Bell 206-B
T	
Fisher Foods, Inc. 5300 Richmond Road Bedford Heights, Ohio 44146 Phone: 216/292-7000	1 Bell 206-A
Fitchburg Paper Company, Inc. Division of Litton Industries 601 River Street Fitchburg, Massachusetts 01420 Phone: 617/345-4361 R. H. Walker	1 Bell 206-A
T	
Fountainbleau Partnership 4901 Bell Grove Road Baltimore, Maryland 21225	1 Bell 206-B 1 Enstrom F-28A
Paul M. Forbes 248 Greenridge Road Franklin Lakes, New Jersey 07417 Phone: 201/891-7440 or 891-7454	1 Bell 206
Fortin Paving Company 1 Lathrop Road Plainfield, Connecticut 06374 Phone: 203/564-5101 Jerry R. Fortin, Owner G, R	1 Bell 47-H
Foundation for Airborne Relief 2680 East Wardlow Road Long Beach, California 90807 Russell O'Quinn, President	4 Sik. S-58(H34)
T	

Four Winds Investments, Ltd.  
c/o F. W. Angus  
202 Senneville Road  
Senneville, Quebec, Canada

1 Bell 206-A

Fox Air Service  
P.O. Box 95  
Haines, Alaska 99827  
Phone: 907/766-3491 or 766-2171  
John C. Fox, Owner  
R, T

1 Hughes 269-A

Fox Construction Co.  
P.O. Box 31  
Orangeburg, South Carolina 29115  
Phone: 803/534-4363  
Kenneth Thiem

1 Bell 206-A

Freeport Sulphur Company  
P.O. Box 61520  
New Orleans, Louisiana 70160  
M. Mickleberry, Gen. Supt.

2 Sik. S-62A

Frontier Construction  
Route #20  
West Becket, Massachusetts 01232

1 Bell 47-G-2

Lloyd B. Fry Tar & Asphalt  
P.O. Box 413  
Troy, Ohio 45373  
G, R

1 Hughes 269-B

Dr. Bill Fulk  
322 North Washington Street  
Du Quoin, Illinois 62832

1 Hiller UH-12C

John Richard Fulp, Jr.  
P.O. Box 1080  
Anderson, South Carolina 29621

1 Bell 206-A

Galbrauth Equipment Co., Ltd.  
P.O. Box 3306  
Station B  
St. John, New Brunswick, Canada

1 Bell 206-B

Henry Gallenstein  
11333 Deerfield Road  
Cincinnati, Ohio 45242

1 Bell 206-A

E. & J. Gallo Winery 600 Yosemite Avenue Modesto, California 95353 Phone: 209/526-3111 Mark Johnson, Chief Pilot	1 Bell 206-B-1
Gates Construction Company R. B. Paving Company Carlisle, Pennsylvania 17013 Phone: 717/732-1443	1 FH-1100
Gates Rubber Company 8601 Montview Boulevard Denver, Colorado 80220	1 Bell 206-A 1 Bell 206-B
Gebo Distribution Company, Inc. P.O. Box 850 Plainview, Texas 79072 T	1 Bell 47-G-2
Gentry Development Company 366 Rose Street P.O. Box 754 Glendale, California 94526	1 Bell 206-A
Gilbert Associates Reading, Pennsylvania Phone: 215/775-2600	1 Bell 206-B
Dr. Peter Goddard, et al. Aylesford, Kings County, Nova Scotia, Canada	1 Brantly B-2
Golden West Broadcasters KTLA - TV5 5800 Sunset Boulevard Los Angeles, California 90028 T	1 Bell 206-B
Goodner Construction Corp. 7 Shelter Bay Drive Great Neck, New York 11024	1 Bell 206-A
William J. Gorge 835 Allender Road White Marsh, Maryland 21162 Phone: 301/256-5671 C	1 Bell 47-D-1
Gary Graham, dba Ranger Patrol Company 516 West 5 Mile Parkway Dallas, Texas 75224	1 Bell 47-G-5A

Great Horizons Development Corp. P.O. Box 1750 5185 Broadway Gary, Indiana 46409 (See listing Great Horizons Aire in Section I)	
Green & White Copter Inc. 64 West Fourth Street Bridgeport, Pennsylvania 19405 Andrew L. Riker, III, Chief Pilot 440 Highland Avenue Media, Pennsylvania 19063 T	1 Bell 206-B
Green Construction Company of Indiana P.O. Box 157 Oaktown, Indiana 47561 Paul Duncan	1 Bell 206-A
Richard H. Green Buckingham, Iowa 50612 c/o Ritel Copter Service, Inc. Phone: 319/825-3598	1 Bell 47-G-5
Greenfield Construction Company, Inc. 13040 Merriman P.O. Box 2185 Livonia, Michigan 48151 T	1 Bell 206-A
Milt Gregory 151 Calderon Avenue #33 Mt. View, California 94040	1 Enstrom F-28A
Sam W. Groome Route #94 Florida, New York 19021	1 Bell 206-B
John Grosse P.O. Box 987 Jackson, Mississippi 83001	1 Bell 47-G-3B2
Grose Funeral Home Main and Church Streets, Mount Pocono, Pennsylvania 18344 John S. Grose	1 Brantly 305
S. J. Groves & Son Company 614 Charleston National Plaza Charleston, West Virginia 25301 Dr. A. Fields T	1 Bell 206-B

S. J. Groves and Sons, Inc. 40 Washington Avenue South Minneapolis, Minnesota 55401 T	1 Bell 206-B
Gruman Aerospace Corp. Calverton, Long Island, New York 11933 H, T	1 Sik. S-61
Guardian Industries c/o Hi-Lift Helicopters, Inc. Mettetal Airport 8550 Lilley Road Plymouth, Michigan 48170 Phone: 313/455-0500	1 Bell 206-B
Umberto Guido Metropolitan Marine 40 Rector Street New York, New York 10006	1 Enstrom F-28A
Gulf & Western Food Products Company Aviation Division P.O. Box 1266 Vero Beach, Florida 32960 Phone: 305/567-8674	1 Bell 206-A
J. E. Hall Contractors East 6200 Alki Street Spokane, Washington 99206 Phone: 509/234-0473	1 Bell 206-A
Halcon Corporation c/o Mac Helicopters, Inc. P.O. Box 12652 Houston, Texas 77017 David Driggers	1 Bell 206-A
J. P. Hamer Lumber Company, Inc. P.O. Box 446 Man, West Virginia 23635 Delbert Richardson J, L, T	1 Bell 47-G-5A
Ferris Hamilton High Street Denver, Colorado 80202 Phone: 303/722-7579 T	1 Vought Alouette III
Harbert Construction Corp. P.O. Box 1297 Birmingham, Alabama 35201	1 Bell 206-B

R. E. Harding, Jr. 602 S.E. First Street Mineral Wells, Texas 76067	1 Bell 206-B
M. A. Harrison Manufacturing Company P.O. Box 28 Birmingham, Ohio 44816 Phone: 216/965-4712	1 Bell 47-G-5A 1 Bell 206-A
Harvey's Wagon Wheel, Inc. Stateline, Nevada 89449	1 Bell 206-B
William Hebron P.O. Box 1272 Huron, South Dakota 57350 N, Q	1 Bell 47-G-5
William Heck Construction Company 400 Kidder Street Wilkes Barre, Pennsylvania 18702	1 Bell 47-G-2A1
William Hegarty Construction East Hanover, New Jersey 07936	1 Enstrom F-28A
D. R. Hemsworth 2011 Ocean Park Drive White Rock, British Columbia, Canada	1 Bell 47-G-3B2
J. T. & E. J. Higgins 2900 N.W. 107th Avenue Coral Springs, Florida 33065 G, H	1 Enstrom F-28A
High Lines Construction Company c/o James Todd 1012 Magnolia Street Apartment C Westwego, Louisiana 70094	1 Bell 47-G-2
Hobet Mining & Construction c/o J. B. Priestley Hummingbird Air Service Company Kanawha Airport Charleston, West Virginia 25311 Phone: 304/342-3651	2 Bell 47-G-4A
Ben Hokum & Son, Ltd. P.O. Box 89 Killaloe, Ontario, Canada T	1 Bell 47-G-4A 1 Brantly 305

Sen. R. Eugene Holley Donald S. Ford 206 7th Street Augusta, Georgia 30902	1 Vought Alouette III 1 Vought Gazelle (on order) 1 Vought Dauphin (on order)
Holly Matic Corp. Aviation Division 80 North Street Park Forest, Illinois 60466 Phone: 312/748-0500 or 785-4300 Chuck Setzer, Chief Pilot C, I, T	1 Bell 206-A 1 Bell 206-B
Holmes Lumber Company P.O. Box 6322 Jacksonville, Florida 32205 Phone: 904/387-0456	1 Hughes 300-C
G. Holt Route #1 Brookneal, Virginia 24528	1 Bell 47-G-5A
Hood Industries Division of Masonite Corp. 490 East Woodrow Wilson Drive Jackson, Mississippi 39216 T	1 Hughes 500
William Horvath 3055 Jackman Road Petersburg, Michigan 49270	1 Bell 206-B
L. G. Howe, Inc. 1466 North East 55th Street Fort Lauderdale, Florida 33308 T	1 Bell 206-A 1 Bell 206-B
Hudson Bay Mining & Smelting P.O. Box 28 Toronto-Dominion Centre Toronto, Ontario, Canada Phone: 416/362-2192	1 FH-1100
Huffman Auto Grinding Service 754 Filmore Eugene, Oregon 97402 Phone: 503/343-9246	1 Hiller UH-12A
Doug Hughes P.O. Box 581 Grants Pass, Oregon 97526	1 Bell 47-G-3B

Hughes Aircraft Company Aircraft Maintenance Department 24-02, Mail Station M-143 Centinela and Teale Streets Culver City, California 90230	1 Bell 47-G-3B1 1 Bell 47-J-2A 1 Bell 206-A
Hughes Helicopters Centinela and Teale Streets Culver City, California 90230 Phone: 213/390-4451 or 871-5210	5 Hughes 500
Richard L. Hughes P.O. Box 438 Lodi, California 95240 T	1 Bell 47-G-2
E. H. Hunt Falcon Field 2301 North Greenfield Road Mesa, Arizona 85201	1 Bell 206-B
Jeff Hunt Machinery Company P.O. Box 328 Columbia, South Carolina 29202 T	1 Bell 206-B
I and M Equipment Company Route #1, P.O. Box 28-D Bourbon, Indiana 46504 Lowell Welty	1 Enstrom F-28A
Inland Industries, Ltd. #901 Park Royal West Vancouver, British Columbia, Canada	1 Bell 47-G-2 1 Bell 206-A
Interline Security, Inc. 393 Sunrise Highway Lynbrook, New York 11563 0	1 Hughes 300-C
International Business Machine Corp. Old Orchard Road Armonk, New York 10504 Phone: 914/765-1900	1 Bell 206-B
International Clinical Lab of Kentucky 1800 South Limestone Lexington, Kentucky 40503 Phone: 606/278-9408	1 Bell 206-A



International Union of Operating Engineers Local #138 Box 206, Gazza Boulevard Farmingdale, New York 11735 Phone: 516/694-2480 James J. Duffy, President B, G, P	1 Bell 206-A
Interest Corporation AMF-42 Salt Lake City International Airport Salt Lake City, Utah 84101	2 Bell 47-G-3B1
Irving Oil Transport P.O. Box 157 Saint John, New Brunswick, Canada Phone: 506/696-2880 Ken Pack, Chief Pilot/Engineer, Helicopter Division T	1 Bell 206-B
Island Creek Coal Company P.O. Box 2187 Huntington, West Virginia 25701	1 Bell 206-B
J.A.A.R.S, Inc. (Missionary) P.O. Box 248 Waxhaw, North Carolina 28173	4 Hiller UH-12E
J & E Rental Systems, Inc. P.O. Box 94 West Lebanon, New Hampshire 03784 Phone: 603/448-1714 R, T	1 Bell 47-G-4
Gilbert R. Jacobs 20 Fairfield Avenue Mine Hill Dover, New Jersey 07801 Phone: 201/627-6800 or 366-6978 (home) T	1 Enstrom F-28A
Jamestown Macadam Company, Inc. Walden Avenue Jamestown, New York 14701	1 Hughes 500-C
Jan-Mar Investments, Ltd. c/o Northern Mountain Airlines, Ltd. P.O. Box 368 Prince George, British Columbia, Canada	1 Bell 47-G-4A

J. H. Jenkins Construction Company, Inc.  
P.O. Box 15279  
Baton Rouge, Louisiana 70815  
Phone: 504/927-1760  
G

1 Bell 47-G-4A  
1 Bell 47-G-5A

Johns-Manville Corporation  
c/o Michael J. Burke  
3961 South Clermont  
Englewood, Colorado 80110

1 Bell 206-B

Johnson Air Interest, Inc.  
1525 Howe Street  
Racine, Wisconsin 53403  
Phone: 414/637-1102

1 Bell 206-A

Ben Johnson Leasing  
P.O. Box 108  
Joseph, Oregon 97846

1 Bell 206-B

Delmo Johnson Insurance  
1901 Ross Avenue  
Dallas, Texas 75201  
Phone: 214/339-2221

1 Bell 47-G

S. E. Johnson & Son, Inc.  
1525 Howe Street  
Racine, Wisconsin 53403  
Phone: 414/637-7441  
Harold Sumi, Chief Pilot  
T

1 Bell 206-A

Johnson & Johnson  
Scotch Road  
West Trenton, New Jersey 08628  
Phone: 201/524-1241  
Thomas Kinsley

1 Sik. S-62

Justin Inc.  
22202 Tucker Station Road  
Jeffersontown, Kentucky 40029

1 Hughes 500

Paul R. Kaiser  
P.O. Box 377  
Gwynedd Valley, Pennsylvania 19437  
(Louise Kaiser, Whirly-Girl #126)

1 Bell 47-G-4A

Kassuba Development Corp.  
350 Royal Plam Way  
Palm Beach, Florida 33480  
Joseph B. Wiley

1 Bell 206-A

James W. Keeney 1465 Edgecliff Lane Santa Barbara, California 93100 F, T	1 Hughes 269-A
Dr. Charles Kelman 175 Ash Drive Roslyn, Long Island, New York 11576 Phone: 212/752-8030	1 Enstrom F-28A
East Kentucky Paving Corp. P.O. Box 368 Grayson, Kentucky 41143	1 Bell 206-A
Kerris & Helfrick, Inc. Mount Carmel, Pennsylvania 17851 Phone: 717/339-2930 G	1 FH-1100
KHVV Television & Radio 1290 Ala Moana Honolulu, Hawaii 96814 Phone: 808/573-3991 Dick Brady, Chief Pilot	1 Bell 47-G-4
Dana King 26776 Road 196 Exeter, California 93221	1 Hiller UH-12C
Knowles Equipment Company P.O. Box 69 Bothell, Washington 98011 H	1 Bell 47-G-3B1
Koester, Inc. R.R. #1 Posseyville, Indiana 47633	1 Enstrom F-28A
Stan Kolodka Construction, Ltd. P.O. Box 213 Bonnyville, Alberta, Canada	1 Bell 47-G-5A
Koning Aero 950 Wealthy Street, S.E. Grand Rapids, Michigan 49506 Phone: 616/458-9822	2 Enstrom F-28A
KPMC Airwatch (Sig Alert & Airwatch, Inc.) Hangar #2, Hollywood-Burbank Airport Mail to: 5858 Sunset Boulevard Hollywood, California 90028 Phone: 213/845-9450	1 Bell 47-G-4A 1 Bell 47-H 1 Bell 206-B
Herb Green, Vice President and General Manager	

John Kubricky & Sons, Inc.  
Star Route Ridge Road  
Glen Falls, New York 12801  
Phone: 518/792-0428

1 Hughes 300

La Roc Lumber  
P.O. Box 446  
Dallas, Oregon  
Phone: 503/623-8371

1 Hughes 500-C

W. LaFollett  
5001 East Washington Street  
Suite 104  
Phoenix, Arizona 85034  
D. O'Connel

1 Bell 206-B

Lakeside Irrigation, Inc.  
P.O. Box 337  
Eagle Lake, Texas 77434  
Phone: 713/234-2895

1 Bell 206-B

J. P. Lamer Lumber Co., Inc.  
P.O. Box 446  
Man, West Virginia 23635  
Delbert Richardson  
J, L, T

1 Bell 47-G-5A

Lametti & Sons, Inc.  
2560 North Cleveland Avenue  
St. Paul, Minnesota 55113  
Phone: 612/633-5575  
Victor J. Lametti, President

1 Bell 206-A  
1 Hughes 269-A

Lanning Corporation  
950 East 28th Street  
Building B  
Grand Rapids, Michigan 49508  
T

1 FH-1100

John LaRue  
520 Ash Street  
Scranton, Pennsylvania 18509  
Phone: 717/344-1162

1 Sik. S-51

H. Lavi  
28 Acorn Lane  
Plainview, New York 11809

1 Bell 47-G-5A

Raymond LeBlanc  
422 Place Gohier  
Bois des Filion, Quebec, Canada

1 Hughes 269-A

Robert E. Lee Co., Inc. P.O. Box 38 Turbeville, South Carolina 29162 Herman L. Baird, General Manager G	1 Hughes 369
Leduc Excavation, Ltd. 3165 Cote Vertu St. Laurent, Montreal, Quebec, Canada Phone: 514/336-8550	1 Hughes 269-A
Leiffer Trucking P.O. Box 876 Alamonte Springs, Florida 32701	1 Enstrom F-28A
Lembo Corporation 235 McLean Boulevard Paterson, New Jersey 07504	1 Bell 206-B
Raymond Leo School Street Extension Webster, Massachusetts 01570 Phone: 617/943-5615	1 Bell 47-G-2
A. T. Leonard 435 Whitehall Road North Muskego, Michigan 49445	1 Hughes 269-A
Levesque Lumber, Inc. R.F.D. #1 Ashland, Maine 04732 Phone: 207/435-2432	1 Enstrom F-28A
Linder Industrial Machinery 4717 South Florida Avenue Lakeland, Florida 33803 T	2 Bell 206-B
Norman B. Lindsay 1633 34th Avenue Oakland, California 94601	1 Bell 47-G
Bernie Little P.O. Box 3524 Lakeland, Florida 33802 Phone: 813/686-3052 or 683-9771	1 Bell 206-A 1 Enstrom F-28A
Llangollen Farm P.O. Box 308 Temecula, California 92390 Phone: 714/676-2683 Col. C. J. Tippet, President	1 Bell 206-A

Loc-Wood Boat & Motors, Inc. Lake Ozark, Missouri 65049 Phone: 314/348-2720	1 Bell 47-J
LTV Aerospace Corp. P.O. Box 5907 Dallas, Texas 75222 L. B. Whitelaw Air Transport Operations K, T	1 Bell 205-A
Nautilus Sports/Medical Industries Lake Helen, Florida 32744 T	1 Bell 47-G-5A
P. Macciocchi 100 Broadway Avenue Apartment 1003 Toronto 315, Ontario, Canada G	1 Hughes 300
Mack Truck, Inc. Box M Allentown, Pennsylvania 18105 Phone: 215/439-3761 William C. Sapp, Chief Pilot	1 Bell 206-A 1 Bell 212 1 Sik. S-55 (on order)
Macy Ranch 807 West Main Street Post, Texas 79356 Phone: 806/495-3418 Robert S. Macy G	1 Hughes 300
Mago Construction Company, Inc. P.O. Box 250 Bardstow, Kentucky 40004 H	1 Bell 47-G-5A
Major Realty Corporation P.O. Box 2407 5750 Major Boulevard Orlando, Florida 32802 Phone: 305/859-5400 Joel R. Wells, Jr., President	1 Vought Gazelle
Raymond Mallory 4029 Mount Olympus Way Salt Lake City, Utah 84117 Phone: 801/278-6565	1 Bell 47-G-3B1 (on order)

Malone Brothers Construction Company P.O. Box 661 Greenville, Tennessee 37743 Phone: 615/639-2393	1 FH-1100
Daniel G. Maloney 1201 Short Road Kalamazoo, Michigan 49008	1 Bell 206-B
M & W Logging Company, Ltd. P.O. Box 9 Sechelt, British Columbia, Canada	1 Bell 47-G-2
L. Marge, Inc. 1760 Avenue Del Mondo #1109 Coronada, California 92118	1 Bell 47-G-5
Mario Trucking 12570 Sebley Street Riverview, Michigan 48192	1 Bell 47-G-2
Maritime Auto and Trailer Sales, Ltd. 1855 Main Street Moncton, New Brunswick, Canada Phone: 506/855-2030	1 Bell 47-J
V. J. Marrano, Inc. 10 Creek View Drive West Seneca, New York 14224 Phone: 716/675-6041	1 Hughes 269-A
Marshall Hall Park, Inc. Bryans Road Charles County, Maryland 20616 Phone: 301/753-6036	1 Bell 47-G-4
Robert Masterson III Guthrie, Texas 79236	1 Hughes 300
T	
Matco Electric Company, Inc. P.O. Box 227 Azon Road Johnson City, New York 13790 Phone: 607/729-4921	1 Hughes 369-HS 2 Hughes 500
Crocker McAlister Equipment Leasing, Inc. 1230 Van Ness Avenue San Francisco, California 94109	1 Bell 47-G-2
Hugh A. McAndless 1632 S.E. 7th Street Fort Lauderdale, Florida 33316	1 Bell 47-G-2

C. K. McCann Victoria National Bank Building P.O. Box 1159 Victoria, Texas 77901 Phone: 512/573-2443	1 Bell 47-G-2A
McDonnell Douglas Corporation Aircraft Division 3855 Lakewood Boulevard Long Beach, California 90801 C. K. Phillips, Pilot J. A. Mann, Pilot	1 Bell 206-A
Robert McLellan P.O. Box 5508 Boise, Idaho 83705 Phone: 208/376-7600	1 Hughes 500-C
McMahan-O'Connor Construction Company, Inc. Lucas and Wentzel Streets P.O. Box 588 Rochester, Indiana 46975 G, H	1 Bell 206-B
Jim Meade P.O. Box 751 Porterville, California 93257 Phone: 209/781-0778	1 Hiller 12-E4
Metro Helicopters, Ltd. #1011-117 West Hastings Street Vancouver, British Columbia, Canada T	1 Bell 206-A
S. J. Meyer, Inc. 11705 S.W. 102nd Avenue Miami, Florida 33314 G	2 Enstrom F-28A
Mid-America Supply Company 250 Newport Road Blairsville, Pennsylvania 15717 Phone: 412/709-4060	1 Bell 47-J-2
Marvin P. Middlemark 96 Store Hill Road Old Westbury, Long Island, New York 11568	1 Bell 206-A



Miller Container Corp. West Tenth Street P.O. Box 916 Milan, Illinois 61264 Robert J. Moon, Aviation Dept. Head N, T	1 Bell 206-B
William Milne & Sons, Ltd. P.O. Box 237, North Bay Ontario, Canada J. W. McNutt, President L	1 Bell 47-G-2
Minnkota Power Cooperative, Inc. P.O. Box 1318 Grand Forks, North Dakota 58201	1 Bell 206-B
T. E. Mitchell & Son Albert, New Mexico 87733 T	1 Bell 47-G-3B2
Mobile Home Country Club LaMac, Inc. of Broward County 2800 West Oakland Park Boulevard Fort Lauderdale, Florida 33311	1 Enstrom F-28A
Mobil Oil Corporation P.O. Box 910 Aircraft Operations Morgan City, Louisiana 70380 Phone: 514/384-6840 Travis Rhodes and: 150 East 42nd Street New York, New York 10017 Phone: 212/883-5450 C. E. Morris, Manager, Aircraft Operations P, T	1 Bell 47-J-2A 2 Bell 206-B
Modern Constructors, Inc. 325 Lake Avenue South P.O. Box 457 Duluth, Minnesota 55801 Phone: 218/722-0571 Marvin Meierhoff, President E, F, I, J, P	1 Bell 206-A
R. C. Morgan & Company, Inc. Suite 222 P.O. Box 1104 Southwestern Studios Carefree, Arizona 85331	1 Bell 206-B

Sheldon Mortenson 2289 85th Avenue, N.W. Minneapolis, Minnesota 55432 Phone: 612/788-5051 T	1 Enstrom F-28A
Jim Morton c/o Combs-Gates Aviation Denver, Colorado	1 Brantly 305
Phillip R. Mott 3208 Winchell Avenue Kalamazoo, Michigan 49001 Phone: 616/345-5181 T	1 Enstrom F-28A
Mouldings, Inc. P.O. Box 5725 Garside Station Las Vegas, Nevada 89102	1 Hughes 500
Mouldings, Inc. P.O. Box 246 Harrisburg, Oregon 97446	1 Hughes 500
Mountain State Construction Company P.O. Box 9337 Spring Hill Station Charleston, West Virginia 25309 Phone: 304/727-2271 Dean E. Lewis	1 Hughes 500
John W. Myers 3726 South Highway 59 Merced, California 95340	1 Hughes 300
Nautilus Sports/Medical Industries Lake Helen, Florida 32744	1 Bell 47-G-5
Neuwirth Fund, Inc. Middletown Bank Building Highway 35 Middletown, New Jersey 07748 Phone: 201/671-9500 Howard Cobb, Director of Administration	1 Bell 206-A
Norie Brothers Logging Company Cobble Hill, British Columbia, Canada	2 Bell 47-G-2

<p>Morquip, Inc.  770 Sandy Street  P.O. Box 445  Norristown, Pennsylvania 19404  Phone: 215/277-2100  G</p>	1 Enstrom F-28A
<p>Northern Enterprises, Ltd.  1602-1775 Bellevue  West Vancouver, British Columbia, Canada</p>	1 Bell 47-G-3B2-A
<p>Nova Lumber Company, Ltd.  200 Bridge Street  North Vancouver, British Columbia, Canada</p>	1 Bell 206-B
<p>Bob Nunley, Jr.  P.O. Box 132  Sabinal, Texas 78881</p>	1 Bell 47-G-5
<p>R. J. Nunley  P.O. Box 308  Sabinal, Texas 78881  Phone: 988/232-7152  T</p>	1 Bell 206-A
<p>N. W. Electric Power Cooperative, Inc.  P.O. Box 312  Cameron, Missouri 64429  Phone: 816/632-2121  Q</p>	1 Hughes 269-A
<p>E. Dale Oakes  R.D. #2  Watson Town, Pennsylvania 17777  Phone: 717/538-6542  T</p>	1 Sik. S-51
<p>Ocean Technology, Ltd.  2502 West Northern Lights  Anchorage, Alaska 99503  F. M. Lindsey, President</p>	1 Vought Gazelle
<p>Dennis O'Connor  400 Victoria Bank &amp; Trust Building  Victoria, Texas 77901  Phone: 512/526-2225  Wayne E. Schlesinger, Manager  T</p>	1 Bell 47-G-4A 1 Bell 206-A
<p>McMahon O'Connor Construction Company  Rochester, Indiana  Phone: 219/223-2171</p>	1 Bell 206-B

Tom O'Connor, Jr.  
400 Victoria Bank & Trust Building  
Victoria, Texas 77901  
Phone: 512/445-1911  
T

1 Bell 206-A

Charles Oldham Construction, Ltd.  
R.R. #7  
St. Thomas, Ontario, Canada  
Phone: 519/631-6339  
Charles J. Oldham, President and Manager

1 Hughes 269-A

David L. Omer  
1911 Harrison Street  
Rockford, Illinois 61101  
Phone: 815/398-1220  
F, M, N, Q, R, S

2 Hughes 269-A

Orecraft, Inc.  
417 East Bridger Avenue  
Las Vegas, Nevada 89101

1 Bell 206-B

Oregon Roses, Inc.  
1170 East Tulton Valley Highway  
Hillsboro, Oregon 97123

1 Hughes 269-A

Pan African Airlines (Nigeria) Ltd.  
P.O. Box 2034 AMF  
Miami, Florida 33159  
Phone: 305/526-5290  
Thomas R. Green, Owner/Director

1 Bell 206-A

Lloyd F. Parker  
Suite 1006  
South Borough Street  
West Vancouver, British Columbia, Canada  
Phone: 604/926-1090

1 Bell 47-G-5

George B. C. Parker  
3325 Grandville Drive  
Raleigh, North Carolina 27609  
A, F, L, M, Q, R

1 Bell 47-G-3B1

George B. Parr  
San Diego, Texas 78384

Pascoe Steel Corporation  
1301 East Lexington Avenue  
Pomona, California 91766  
Phone: 714/623-1411

1 Bell 206-A

Patton-Tully Transportation Company P.O. Box 28 Memphis, Tennessee 38101	1 Bell 206-B
Penn Dixie Industries, Inc. P.O. Box 2126 Lehigh Valley, Pennsylvania 18001 Jim Cheek	1 Bell 206-A
Perry & Hylton Coal Company, Inc. P.O. Box 845 Mullins, West Virginia 25882 T. W. Hylton, President B, T	1 Bell 47-G-4A 1 Vought Gazelle (on order)
Ogden Phipps P.O. Box 511 Palm Beach, Florida 33840 Phone: 305/832-4231 or 212/986-6900 Dennis J. Tierney	2 Bell 206-B
Pike Corporation 401 Hamilton Street Schnectady, New York 12305	1 Bell 47-G-5A
Pine Branch Coal Sales, Inc. 206 Security Trust Building Lexington, Kentucky 40507 Phone: 606/299-7715	1 Hughes 300
Pingo Aviation, Inc. 600 Denver Club Building Denver, Colorado Lenn Kasdorf, President	1 Vought Alouette II
Pittston Company Lebanon, Virginia 24266 Phone: 703/889-4000	1 Bell 47-G-4A 1 Bell 206-B
Placid Oil Company First National Bank Building 1401 Elm Street Dallas, Texas 75202	1 Bell 206-A 1 Bell 206-B
Plowdon Construction Company, Inc. P.O. Box 129 Sumter, South Carolina 29150 G, H	1 Hughes 500
C. P. Polston, Jr. Blenheim, South Carolina 29516 Phone: 803/479-3311 A, B	1 Bell 47-G-5 1 Hughes 269-A

R. B. Pond Construction Company, Inc. Mineral Springs Road Darlington, South Carolina 29532 Phone: 803/393-2837 R. B. Pond, Jr., President Walter D. Martin, Pilot T	1 Hughes 500-C
Portland Construction P.O. Box 6 Southfield, Michigan 48075 Phone: 313/358-2518	1 Hughes 500
Portland General Electric Company 621 Southwest Alder Street Portland, Oregon 97205 Phone: 503/228-7181 Charles H. Wolf, Corporate Pilot T	1 Boeing BO-105C
R. B. Potashnick P.O. Box 190 Cape Girardeau, Missouri 63701 H	1 Bell 47-G-3B2
Premier Granite Quarries 201 East Young Street Llano, Texas 78643 T	1 Hughes 300
Price Construction Company P.O. Box 442 Madisonville, Kentucky 42431 Phone: 502/821-6024 Claud Price	1 Enstrom F-28A
Proctor and Gamble Company Airplane Operations Department Hangar #4 Lunken Airport Cincinnati, Ohio 45226 Phone: 513/781-1530 Nelson U. Rokes, Manager	
Prudential Insurance Company of America Helicopter Service Executive Air Fleet 118 Billy Diehl Road Teterboro, New Jersey 07608 Phone: 201/4400200 Jack G. Childs, Manager T	1 Bell 206-B 1 Boeing 105-C

Public Service Company of Colorado 550 15th Street Denver, Colorado 80202 Phone: 303/571-7511 ext. 7294 Francis W. Hayes, Chief Pilot T	1 Bell 47-G-3B2-A
Public Service Company of Indiana 1000 East Main Street Plainfield, Indiana 46168 Phone: 317/839-9611 J. A. Van Der Vliet, Chief Pilot Q, R, T	1 Bell 206-A
Public Service Company of New Mexico P.O. Box 2267 Albuquerque, New Mexico 87103 G, Q	1 Hughes 500
Public Service Electric and Gas Company 80 Park Place Newark, New York 07101 Doug Benner, Manager, Personnel Systems	1 Vought Gazelle
Furolator, Inc. 970 New Brunswick Avenue Rahway, New Jersey 07065 Ronald A. Beam T	1 Vought Gazelle
The Pyramid Processing, Inc. 7150 Hayvenhurst Van Nuys, California 91406 E, F	1 Bell 206-B
Radakovich Construction Company, Inc. 2361 East Lynwood Drive Longview, Washington 98632 Phone: 206/425-0332 Archie Radakovich	1 Hughes 269-A
Radio Materials Company 4242 West Bryn Mawr Avenue Chicago, Illinois 60646 Phone: 213/478-3600 T	1 Bell 206-B
Realty Engineering, Inc. 148 Lancaster Avenue (East) Wayne, Pennsylvania 19087 Hal Davis and Nick Martell	1 Enstromf F-28A

Charles Kent Reaver Company, Inc. 15920 West Twelve Mile Road Southfield, Michigan 48075 Phone: 313/557-4550	1 Hughes 269-A
Kuhl Reece Company, Inc. Ashland, Nebraska 68003 Phone: 402/944-3395	1 Hughes 300
Reeves Brothers, Inc. Industrial Group P.O. Box 188 Cornelius, North Carolina Phone: 704/892-8081 Warren N. Pollack, Vice President Tom Jacques, Chief Pilot	1 Hughes 500
Renco, Acidizing & Fractoring Lovington Lea, New Mexico	1 FH-1100
Reservation Ranch P.O. Box 1094 Coos Bay, Oregon 97420 Phone: 503/269-5808	1 Hughes 500-C
W. R. Reynolds, III 340 South Ocean Boulevard Palm Beach, Florida 33480 E	1 Bell 206-B
Harold H. Rich, Jr. P.O. Box 177 LeRoy, Minnesota 55941 Phone: 507/324-5226	1 Hughes 300
George T. Richardson c/o Bristol Aerospace, Ltd. P.O. Box 874 Winnipeg, RAC-2S4, Manitoba, Canada Matt Reid T	1 Bell 47-G-4A
Andrew L. Riker, III c/o Green & White Copter Inc. 64 West Fourth Street Bridgeport, Pennsylvania 19405 T	1 Bell 206-B
B. Robinson M & R Salvage Company 481 East Mallory Street Memphis, Tennessee 38106 Phone: 901/948-6657	1 Bell 47-J-2A



Rockwell International Corp.  
Los Angeles International Airport  
Department 186-21, Hangar #1  
Los Angeles, California 90009  
Phone: 213/670-9151 or 785-6900

2 Bell 206-A

Rodeffer Investments  
567 San Nicolas Drive  
Suite PH-401  
Rodeffer Building, Newport Center  
Newport Beach, California 92660  
Phone: 714/644-8080  
G, H, Q

1 Bell 47-G-3B1

Ralph Rogers & Company, Inc.  
P.O. Box 849  
Bloomington, Indiana 47421  
Phone: 812/332-6341 (office)  
812/825-2745 (hangar)

1 Bell 206-A  
2 Bell 206-B

T

Ronson Corporation  
Air Transport Department  
1 Ronson Road  
Woodbridge, New Jersey 07095  
Phone: 201/634-5000

1 Bell 206-B

Rorer-Amchem, Inc.  
500 Virginia Drive  
Fort Washington, Pennsylvania 19034

1 Bell 206-B

T

Roth Brothers Logging Contractors  
P.O. Box 6  
Emaville, Idaho 83829  
Phone: 208/682-3177  
David H. Roth, Secretary-Treasurer

1 Hughes 300

L

Rotorcraft Maintenance Company  
421 Aowena Place  
Honolulu, Hawaii 96819

1 Bell 206-A

Ruby Equipment Company  
1357 North Waltin-Walker Boulevard  
Dallas, Texas 75211  
Phone: 214/339-2201  
Ralph Boyd  
G, H

W. J. Ruynon and Sons 3312 Oak Street Vicksburg, Mississippi 39180 G, H	1 Bell 206-B
John J. Ryan Sanssouci Estate East Patcong and Bay Streets Linwood, New Jersey 08221 Phone: 609/927-6444 T	1 Bell 47-G-2A (540) 2 Enstrom F-28A
Edwin C. Ryder, Jr. 3460 Hollenberg Drive Bridgeton, Missouri 63044	1 Bell 206-B
Sangamo Construction Company 700 North McArthur Boulevard Springfield, Illinois 62702	1 Bell 206-A
Robert V. Sawalish 1210 N.W. Ingram Avenue Pendelton, Oregon 97801 Phone: 503/276-1189 O, R	1 Hughes 300
J. D. Scarborough P.O. Box 825 Goliad, Texas 77963 Phone: 512/575-2461	1 Bell 47-G-4 1 Bell 206-A
Peter V. Scatena P.O. Box 825 Red Bluff, California 96080	1 Bell 47-G-2
Robert A. Schlotzhauer, Jr. Overland Park, Kansas 66101 Phone: 913/948-1967	1 Hughes 269-A
Schroeder Construction, Inc. P.O. Box 806 Boca Raton, Florida 33432 Phone: 305/395-6000 H. J. Schroeder, President G, H, R	1 Bell 47-G-2 1 Bell 206-A
Schultz Enterprises P.O. Box 368 McNary, Oregon 97858	2 Enstrom F-28A

Joseph E. Seagram & Sons, Inc.  
Hangar E  
Westchester County Airport  
White Plains, New York 10604  
Phone: 914/761-4915  
Donald F. Jorgensen, Chief Pilot  
Paul V. Zill, Pilot  
T

1 Bell 206-B

Seiler Enterprises, Inc.  
9929 Helixmont Circle  
Lamesa, California 92041  
T

1 Hughes 300

Sequoia Forest Industries, Inc.  
P.O. Box 305  
Dinuba, California 93618  
H, L, T

1 Bell 47-G-3B2-A

Service Corp. Int'l.  
7700 Airport Boulevard  
Houston, Texas 77017  
John K. Ham  
T

1 Bell 206-B

Seven Up Ranches, Inc.  
P.O. Box 187  
Story, Wyoming  
Bill Moore 82842

1 Bell 47-G-3B2  
1 Hughes 300

Sharpe Construction Company, Inc.  
P.O. Box 38  
Turbeville, South Carolina 29162  
G, H

1 Hughes 500-C

Shell Oil Company  
1 Shell Plaza  
Houston, Texas 77002  
Phone: 713/220-3706  
L. C. Johnson, Chief Pilot  
A

4 Bell 47-G-5

Shoreacres Broadcasting Company  
1 Yonge Street  
Toronto, Ontario, Canada  
Phone: 416/925-3111  
S

1 Hughes 269-A  
1 Hughes 300

Shortall Realty Trust  
775 Washington Street  
Hanover, Massachusetts 02339

1 Enstrom F-28A

Siller Brothers Logging, Inc. 1255 Smith Road Yuba City, California 91991 Phone: 916/673-0734	1 Bell 206-B
James E. Simon Company, Inc. P.O. Box 130 North Platte, Nebraska 69101 Phone: 308/532-8600 Jim Simon, President G, H	1 Bell 206 1 Brantly B-2
J. R. Simplot Company P.O. Box 2777 Boise, Idaho 83701	1 Bell 206-B
Skyway Groves, Inc. P.O. Box 1717 Plant City, Florida 33566	2 Bell 47-G-5
The Slavik Company 26011 Evergreen Road Suite 200 Southfield, Michigan 48076	1 Bell 47-J-2A
W. J. Slavitt 72 Coffin Avenue Haverill, Massachusetts 01830	1 Bell 47-G
Sleepy Hollow, Inc. P.O. Box 5 Hedgesville, West Virginia 25427 T	1 Hughes 300-B
Carl E. Smith, Inc. P.O. Box 4 Sandyville, West Virginia 25275 Phone: 304/273-4261 E, G, R	1 Bell 47-G-4A
Songer Construction Company c/o Hi-Lift Helicopters National Airport Westland, Michigan 48185 Phone: 313/455-0500	1 Hughes 500
South Coast Forest Products, Inc. P.O. Box 869 Petersburg, Alaska 99833 Phone: 907/772-3201 Bob Day, President	2 Hughes 500-C

Southern California Edison Company Aircraft Division 3710 Artesia Avenue Fullerton, California 92633 Phone: 714/521-4769 F. R. Payne G, Q, T	3 Hiller S-L4 3 Hughes 500
Southwest Air Rangers of El Paso, Inc. El Paso, Texas 79942 Phone: 915/772-3291	1 Hughes 269-A
Maurice L. Spiegel 5601 East River Road Minneapolis, Minnesota 55440 T	1 Bell 206-B
Sprague Electric Company P.O. Box 7 Williamstown, Massachusetts 01267 B, C, E, I	1 Bell 206-A
Spring Mills, Inc. Fort Mills, South Carolina 29715 Beeves Holder T	2 Bell 206-A
Stahl Manufacturing Company 12282 Woodbine Street Detroit, Michigan 48239 Phone: 313/535-5600	2 Hughes 500
Standard Fruit and Steamship Company P.O. Box 50830 New Orleans, Louisiana 70150 Purchasing Librarian	1 Bell 47-G-4A
Star Enterprises, Ltd. Maine Avenue and 6th Street, S.W. Washington, D.C. 20024 Phone: 202/393-8300 Joseph Goldstein, President T	1 Bell 206-B
Fred B. Stencel Swiss Chalet Asheville, North Carolina 28802 Phone: 704/253-6062	1 Hughes 500-C
Robert Sterkel c/o Don Air Service Alliance, Nebraska 69301 Phone: 308/762-3139	1 Bell 47-G

Steuart Petroleum Piney Point, Maryland 20674 T	1 Hughes 500
Stevens Construction, Inc. P.O. Box 366 Salina, Kansas 67401 Phone: 913/827-4458 E, O, Q, R	1 Bell 47-J
L. C. Stevens Construction Company Altamont, Utah 84001 G, H	1 Bell 47-G-3B2 1 Bell 206-B
Lynn Stevenson Route 1, P.O. Box 45 Gooding, Idaho 83330 Phone: 208/934-4387	1 Hughes 300-C 2 Hughes 500-C
Stidham Trucking P.O. Box 1147 Beckley, West Virginia 25801	1 Bell 206-B
Robert W. Stoddard 19 Monmouth Road Worcester, Massachusetts 01609 Phone: 617/755-6346	1 Hughes 269-A
Stonyvale, Inc. Route #1 East Corinth, Maine 04427	1 Bell 47
Storm Corporation 600 C.C. State National Building Corpus Christi, Texas 78408	1 Bell 47-G-4A
Structures, Inc. P.O. Box 507 Silver Springs, Florida 32608 John Brantley, Jr., President G, H, T	1 Bell 47-G-5 1 Vought Gazelle
Studebaker Worthington, Inc. 85 Annin Road West Caldwell, New Jersey 07006 R. Wood III T	1 Bell 206-B
Sullivan Trail Coal Company P.O. Box 450 Pittston, Pennsylvania 15240 Phone: 717/654-3355 E, F, R	1 Bell 206-A

Sunder Geophysics, Ltd. Yellowknife, Northwest Territory, Canada	1 Bell 47-G-3B2
Dean Svec 6589 Dunham Road Bedford, Ohio 44146 T	1 Brantly B-2
Jerry Svoboda 916 18th Street, S.W. Puyallup, Washington 98371 Phone: 206/845-7790	1 Hughes 300
L. S. Swaner Redwood Investment Company 1625 Pioneer Road Salt Lake City, Utah 84109	1 Bell 206-A
Dave Swinehart 284 Mangers Mill Road Pottstown, Pennsylvania 19464	1 Bell 47-G-2
T-4 Camp Cattle Company Montoya, New Mexico 88428 Phone: 505/461-2259	1 Hughes 269-A
T & R Construction Company 1000 North County Road Monroeville, Indiana 46773 Phone: 219/623-3263 A, G, J, P, T	1 Sik. S-55
Tab Rentals, Ltd. 800 Dorechester Boulevard West Room 2535 Montreal, 101, Quebec, Canada H3B 1X9 T	1 Bell 206-B
Tenneco, Inc. Aviation Department 17795 JFK Boulevard Houston, Texas 77060 and A Division: Tennessee Gas Pipeline Company P.O. Box 1531 Houma, Louisiana 70360 Phone: 504/879-3516 F. L. Clough, Chief Pilot C, P, R, T	9 Bell 206-B 6 Boeing Vertol BO-105

Terminal Airways Corporation Route #35 Woodridge, New Jersey 07075 Phone: 201/939-9150 Mr. Edahr	4 Bell 206-A
Roger M. Tetzner P.O. Box 3594 Green Bay, Wisconsin 54303 Phone: 414/499-6498	1 Hughes 300
Texas Gulf Sulphur Company Aviation Department Newgulf, Texas 77462	2 Bell 47-G-2 3 Bell 47-G-3B2
Textron, Inc. 10 Dorrance Street Providence, Rhode Island Phone: 401/421-2800 William Miller, President 02903	1 Bell 206-B
Dr. R. G. Thomas 216 Robson Road LaPorte, Ohio Phone: 216/323-2021	1 Bell 47-J-2A
Mack Thompson 145 Riverside Drive North Vancouver, British Columbia, Canada	1 Bell 47-G-3B1
Thomson Industries Channel Drive Port Washington, New York 11050 Phone: 516/883-8000 Richard L. Peck, Manager, Aircraft and Aerospace	1 Bell 212 1 Fairchild FH-1100
W. J. Tiller Route #1, P.O. Box 300-A Alice, Texas 78332	1 Bell 47-G-5
Timex Corporation P.O. Box 1879 Waterbury, Connecticut 06720 Phone: 203/758-1911	1 Bell 206-A
Tishman Equipment Leasing, Inc. 666 Fifth Avenue New York, New York 10019	1 Bell 47-D
Edwin J. Trainor 22 Ball Street Port Jervis, New York 12771	1 Bell 47-G-2



William P. Trainor Corporation P.O. Box 268 Milton, New Hampshire Phone: 617/963-3157	1 Enstrom F-28A
Trans-Supply, Inc. P.O. Box 210 Mercersburg, Pennsylvania 17236 Phone: 717/328-3145 Charles Wood, Chief Pilot T	1 BO-105
Traul-Aire, Inc. 114-02 15th Avenue College Point, New York 11356 Phone: 212/463-9000 ext. 10	1 Bell 206-A
Tree World, Inc. 555 Larkfield East Northport, New York 11731 Phone: 516/266-3600 Fred Sipala, Owner G	1 Brantly B-2
Tribble Construction Company 1407 East Park Drive Anderson, South Carolina 29621 Phone: 803/224-3574	1 Hughes 300-B 1 Hughes 300-C
Tri-State Tractor Company 800 Glenwood Avenue, S.E. Atlanta, Georgia 30316 Dick Budd	2 Bell 206-B
Billy Underwood Companies 7515 Lemmon Avenue Hangar F Dallas, Texas 75209 Phone: 214/350-6811	1 Bell 206-B
United Aircraft Corporation 400 Main Street East Hartford, Connecticut 06108 Phone: 203/565-4321	1 Sik. S-58T 1 Sik. S-62
U.S. Steel Aircraft Division P.O. Box 12345 Greater Pittsburgh Airport Pittsburgh, Pennsylvania 15231 Phone: 412/433-4832 G, J	1 Bell 205 3 Bell 206-B

United Telephone Company of N.W.  
601 State Street  
Hood River, Oregon 97031  
T

1 Bell 206-B

Universal Leasing  
13610 Southwestern Avenue  
P.O. Box 1154  
Gardena, California 90249

1 Bell 47-J-2

University of Tennessee Hospital  
Knoxville, Tennessee

1 Bell 206-B  
(leased from  
Vertiflite, Inc.)

Valerie Construction, Ltd.  
P.O. Box 665  
Bonneyville, Alberta, Canada  
Roy Valere, President

1 Hughes 500

Valley International Properties, Inc.  
P.O. Box 523  
Brownsville, Texas 78520  
Phone: 512/546-5677

1 Enstrom F-28A

Verona Construction Company  
251½ Grove Avenue  
Verona, New Jersey 07044  
Phone: 201/239-0190

1 Bell 206-B

Taylor Virdell  
P.O. Box 596  
Liano, Texas 78643  
Phone: 915/247-5349

1 Bell 47-G-4A

Vito's Trucking and Excavating Company  
Utica, Michigan 48087  
Phone: 313/739-6360  
Richard E. Brown, Chief Pilot

1 Hughes 500-C

Vought Helicopter Corporation  
1701 West Marshall Drive  
Grand Prairie, Texas 75050  
Office: 214/264-3421  
Operations Center: 214/264-2318  
P. A. Johnston, Director of Marketing

2 SA-341 Gazelle  
1 SA-315B Lama  
1 Vought Alouette II  
1 Vought Alouette III

WBZ Radio Station  
1170 Soldiers Field Road  
Boston, Massachusetts 02134  
Phone: 617/254-5670  
Joseph M. Green, Chief Pilot

2 Hughes 300

WFBR Radio  
(See Baltimore Radio Show listing)  
Baltimore, Maryland

1 Enstrom F-28A

WHIM Radio  
East Providence, Rhode Island

WIVK Radio  
(See Columbus Helicopters listing)  
Knoxville, Tennessee

WMAL Radio  
(See Pioneer Airlines listing)  
Washington, D.C.

WOR Radio  
1440 Broadway  
New York, New York 10018  
Phone: 212/764-7000  
John Poor, President  
Fred Feldman, Pilot  
S

1 Bell 47-G-4A

WWDC Radio  
8800 Brookville Road  
Silver Spring, Maryland 20910  
Captain Dan Rosenson, Chief Pilot  
(See AVCO Broadcasting listing)

1 Hughes 300

W. T. Waggoner Estate  
P.O. Box 2130  
Vernon, Texas 76384  
Phone: 713/522-2521  
T

1 Bell 47-G-4A

Harold Wagner  
6875 S.E. Pine Court  
Portland, Oregon 97215  
Phone: 503/253-5812  
J, S

1 Hughes 300  
1 Hughes 500

John C. Wallace  
Bank of Montgomery  
Troy, North Carolina 27371  
Phone: 919/576-6171

1 Hughes 500

Wallace Machinery Company  
P.O. Box 992  
Oxnard, California 93030  
T

1 Bell 206-B

Wall Street Helicopters, Inc. c/o Decair Helicopters, Inc. Ramapo Valley Airport Spring Valley, New York 10977 Tom Olivo	1 Bell 206-B
Ronald Walters Logging Enterprises, Inc. Route #1 Guttenberg, Iowa 52052	1 Bell 47-G-5A
Warner-Lambert Company 201 Tabor Road Morris Plains, New Jersey 07950 Phone: 201/539-0495 Roger Loomis, Pilot	1 Bell 206-B
Jim Washburn King City, Missouri 64463	1 Bell 47-G-5
Washington Shake Mill 1815 33rd Avenue Longview, Washington 98632	1 Hiller 12-E
Wasser & Winters Company, Inc. P.O. Box 396 Longview, Washington 98632 Phone: 206/423-1080	1 Bell 206-B
Dr. James P. Watson R.D. #2 Union Dale, Pennsylvania 18473 Phone: 717/727-2221 T	1 Brantly B-2B
Wayfarer Ketch Corporation Westchester County Airport White Plains, New York 11505 Phone: 914/919-4424 T	1 Bell 205-A-1
Dr. Joe M. Webber P.O. Box 1459 Columbus, Georgia 31902 Phone: 404/327-6546	1 Enstrom F-28A
Fred Weber Contractors, Inc. 7929 Alabama Avenue St. Louis, Missouri 63111 Phone: 314/638-1570	1 Bell 206-A JetRanger

Fred L. Wehran  
Sun Valley Farm  
Route #202  
Mahwah, New Jersey 07430

1 Bell 206-B

Jack W. Weisbart  
P.O. Box 0  
Brush, Colorado 80723

1 Brantly B-2B

Weyerhaeuser Company  
1020 26th Avenue, N.W.  
Gig Harbour, Washington 98335  
Phone: 206/858-9951  
George W. Weyerhaeuser, President

1 Bell 47-G-4  
1 Bell 206-A  
4 Bell 206-B  
1 Bell 212

P. H. Welder  
P.O. Box 1160  
Victoria, Texas 77901  
Phone: 512/445-6343

1 Bell 47-G-4A  
1 Bell 206-B

West Georgia Equipment Company  
P.O. Box 495  
Palmetto Georgia 30268  
Preston M. Turner

1 Enstrom F-28A

Jim West  
Housemovers, Inc.  
7856 Fielder Road  
Jonesboro, Georgia 30236  
Phone: 404/478-2841

1 Bell 47-G-5A

Westinghouse Credit  
(Holley/Ford & Beck)  
P.O. Box 6945  
Greensboro, North Carolina 27405  
Bill Fallon  
T

1 Gazelle  
1 Vought Alouette III

Westside Pet Hospital, Inc.  
12908 Stillwood Drive  
Savannah, Georgia 31406

1 Hughes 269-A

R. N. White Contracting Company  
P.O. Box 387  
Bridgeport, West Virginia 26330

1 Bell 47-G-4A

James A. Whittenberg  
P.O. Box 2411  
Amarillo, Texas 79105  
Phone: 806/372-1295

1 Bell 47-G-4A

Widing Transportation, Inc., and J.C. Compton Company P.O. Box 86 1305 Lafayette Avenue McMinneville, Oregon 97128 Phone: 503/472-4155	1 Bell 206-A
Willie Construction Company Route #6, P.O. Box 95 Elkhart, Indiana 46514	1 Enstrom F-28A
Jim and Jean Wilson Bethel Road R.D. #2 Lansdale, Pennsylvania 19446 Phone: 215/699-3816 Jean Wilson, Whirly-Girl #32 T	1 Hiller 12-C
C. N. Winningstad Route #1, P.O. Box 575 Beaverton, Oregon 97005 T	1 Bell 206-A
Robert T. Winzinger, Inc. Marne Highway Hainesport, New Jersey 08036 Phone: 609/267-8600 Robert T. Winzinger, President T	1 FH-1100
Leon R. Wise 4455 Hoffman Drive Dayton, Ohio 45415 T	1 Hughes 269-A
E. R. Wolcott, Inc. P.O. Box 125 Big Flats, New York 14814	1 Bell 47-G-5A
Wendell Wood Ednam Drive Ednam Forest Charlottesville, Virginia 22901 (United Land Corporation of America, P.O. Box 5548, Charlottesville, Virginia 22203)	1 Enstrom F-28A
J. D. Irving Woodlands c/o Irving Oil Transport P.O. Box 157 St. John, New Brunswick, Canada	1 Bell 206-A

Woodstock Paving

R.D. #1

New Sweden Road

Woodstock, Connecticut 06281

Phone: 203/974-0551

Sigurd Swanberg, Owner

N, R, T

1 Enstrom F-28A

York Building Products Company, Inc.

1020 North Hartley Street

York, Pennsylvania 17405

T

1 Bell 206-B

Yorktown Industries, Inc.

160 Chautauqua Avenue

Lakewood, New York 14750

Phone: 716/763-8525

Howard Dart, President

1 Hiller 12-A

4 Hiller 12-B

Ed Young

330 Mulberry Street

Uvalde, Texas 78801

Phone: 512/278-3403

M, T

1 Hughes 269-A

Mr. Zenak, Chief Pilot

155 West Johnson Street

Somers Point, New Jersey 08244

2 Bell 27-G-2A



Bell's Demonstration Pilot, Loretta Foy, Whirly-Girl #46, also serves as backup pilot for the NBC's Television News Helicopter. Taking off from the NBC parking lot heliport, she flies the photographer/reporter to the news breaking scene, then back to the studio where the film is processed and on the air minutes later.

ADDENDUM TO COMPANIES AND EXECUTIVES

Alamaden Vineyards 1 Maritime Plaza San Francisco, California 94111	1 Bell 206-B
Aviation Associates, Int'l 1204 North Warren Street Oklahoma City, Oklahoma 73107	1 Hughes 300-C
William Babcock 354 Main Street Ketchikan, Alaska 99901 Phone: 907/225-6688	1 Hughes 500-C
Cabatoga, Inc. 9100 State Road 84 Fort Lauderdale, Florida 33314	1 Bell 206-B
Anthony George Castranda Route #4 Mount Airy, Maryland 21771	1 Hughes 269-A
Cesare's Garage Visalia, California 93277	1 Bell 47-G-2
CORCO (Commonwealth Oil Refining Company) San Juan, Puerto Rico	1 Bell 206-A
Del-Air, Inc. (Buffalo Coal) P.O. Box 282 Baywad, West Virginia 26707 Phone: 304/693-7663	1 Bell 206-B
Excavators, Inc. 846 North West Eighth Avenue Fort Lauderdale, Florida 33311	1 Hughes 500-C
Albert J. Fairchau General Delivery Annette Island, Alaska 99920	1 Bell 206-B
First South Leasing Company 1520 First National Bank Tower Atlanta, Georgia 30303	1 Bell 206-B
G & S Coal Company and Moran Coal Company P.O. Box E Westenport, Maryland 21562	1 Bell 206-B



ADDENDUM TO COMPANIES AND EXECUTIVES - continued

Ulysses L. Gooch P.O. Box 8133 Wichita, Kansas 67208 Phone: 316/684-5197	1 Hughes 269-A
Hector Gradacoz San Juan, Puerto Rico	1 Hiller 12-C
Archie E. Hanson, Jr. 10th and Spring Streets Paso Robles, California 93446 Phone: 805/238-1555	1 Hughes 269-A
Richard Harp Edward Nikirk Meyersville, Maryland	1 Hughes 269-A
Eli D. Hirshberger 117 South Oak Street Arthur, Illinois 61911	1 Bell 206-B
C. C. Holt P.O. Box 12248 Houston, Texas 75001 Phone: 713/643-8860	1 Brantly B-2
Imperial Coal & Construction Company Route #1, Box 255 Beckley, West Virginia 25801	1 Hughes 300-C
Inland Kenworth Sales, Ltd. 939 Westminster Avenue, West Penticton, British Columbia, Canada	1 Bell 47-G-2
Interstate Leasing Route #2, Bedford Road Brookfield, Ohio 44403	1 Bell 206-B
Don R. Johnson Lumber Company Box 66 Riddle, Oregon 97469 Phone: 503/847-2255	1 Bell 47-D-1 1 Bell 47-G
Ray S. Johnston Reston, Virginia 22070	1 Hughes 300
Kentucky Road Oiling, Inc. R.R. #2, Box 294 Ashland, Kentucky 41101	1 Bell 206-B

ADDENDUM TO COMPANIES AND EXECUTIVES - continued

Jim Kofahl P.O. Box 1261 Rosamond, California 93560 Phone: 805/256-3592	2 Hughes 500
John Billy Koonsman Route #2 Snyder, Texas 759-49 Phone: 915/573-5713	1 Hughes 300
King Lease Cars 4920 French Creek Road Lorain, Ohio 44054	1 Hughes 500-C
KOOL-TV Station Phoenix, Arizona Phone: 602/257-1234	1 Hughes 300-C
Bernie Little & Associates P.O. Box 2534 Lakeland, Florida 33802	1 Bell 206-B
G. W. Martin Lumber, Ltd. Harcourt, Ontario, Canada	1 Bell 206-A
McWhirter Realty 4 Poplar Drive Montrose, Colorado 81401 Phone: 303/249-4770	1 Hughes 269-A
Mount Jefferson Lumber Company Stayton, Oregon 97383 Phone: 503/769-2188 Walter D. Miller	1 Hughes 300
NBC Television News 300 West Alameda Burbank, California 91506 Phone: 213/845-7000 Arnie Condon, Owner/Pilot	1 Bell 206-B
OKC Corporation 1949 North Stemmons Freeway Suite 800 Dallas, Texas 75207	1 Bell 206-B
Pathologists Equipment Partnership 5440 South Street Suite 900 Lincoln, Nebraska 68506	1 Bell 206-B

ADDENDUM TO COMPANIES AND EXECUTIVES - continued

Piacotti Construction 218 Broadway Schnectady, New York 12305	1 Bell 206-B
Price Airmotive East 5829 Rutter Spokane, Washington 99206	1 Bell 206-B
Puckett Paving P.O. Box 68 Lilburn, Georgia 30247	1 Hughes 300-C
Rexach Construction Company San Juan, Puerto Rico	3 Bell 47
John G. Ruhlin Construction Company 3 Cascade Plaza Akron, Ohio 44306	1 Bell 206-B
Harold Runnels Middleburg, Virginia 22117	1 FH-1100
Hugh H. Smith, Jr. Route #2, Box 210 Bluemont, Virginia 22012	1 Bell 47-G-5A
Stanley Arnold Tesler Morganton Road Fayetteville, North Carolina Phone: 919/485-4121	1 Hughes 500
Stephen Sullivan San Jose, California	1 Hughes 500-C
Thompson Engineering Construction, Ltd. 1249 Doran Road North Vancouver, British Columbia, Canada Mack Thompson	1 Hughes 269-A 1 Hughes 500
Timberline Corporation 14 Arrow H Road Colorado Springs, Colorado 80904 Phone: 303/382-5138	1 Hughes 500-C
U.D. Leasing A Division of United Dominion Investments, Ltd. 236 Fourth Avenue, S.W. Calgary, Alberta, Canada	1 Bell 206-B

ADDENDUM TO COMPANIES AND EXECUTIVES - continued

Winnebago Industries  
Forest City, Iowa  
Phone: 515/582-3535  
Elliott C. Cooper, General Counsel/Pilot

1 Bell 206-B

WMAL Radio Station  
4461 Connecticut Avenue, N.W.  
Washington, D.C. 20008  
(See Pioneer Airlines, Inc. listing, page 26.)

Yonkers Corporation  
c/o Atlantic Aviation Corporation  
International Airport  
Wilmington, Delaware  
Phone: 303/322-2211

1 Bell 206-B



San Francisco Police Department Hughes 269A helicopter on patrol --  
and over the city.

Person Helicopters, Inc., of Perkaskie, Pa., uses one of its Sikorsky  
-411 helicopters to precision place an 85-foot wooden pole for the  
Pennsylvania Power and Light Company. The helicopter set eight poles  
in less than an hour.



In California, a Bell 47G helicopter saves time when mechanics from  
Cesare's Garage service trucks along Interstate 5. Owner Cesare  
Manzchi uses the helicopter mainly for "hot cargoes" -- goods that  
have to be at a certain point at a specific time whatever the cost.





On floats -- a helicopter proves an ideal platform for geological surveys -- over rivers and swamps -- and to find where the fish are biting. Here a Brantly lands on the water.



In Denver, Colorado, St. Anthony Hospital leases two Alouette III helicopters from Helicopters Unlimited to operate its Emergency Air Service. Here a patient arrives at the hospital's rooftop helipad.



An Oceanaire Helicopter Service Bell JetRanger II completes a water rescue, the start of a busy tour of duty for the men of "Chopper One." Oceanaire's Lupe Amaya did all of the actual flying for ABC-TV's police-action series.

CIVIL GOVERNMENT AGENCIES OPERATING HELICOPTERS  
IN THE  
UNITED STATES AND CANADA

Mobile County Civil Defense 701 St. Francis Street Mobile, Alabama 36602	1 Hiller OH-23F
Tennessee Valley Authority Muscle Shoals, Alabama 35660 Phone: 205/383-4631 ext. 406 James Tippen, Chief Pilot G, Q, T	2 Bell 47-G-3B 6 Bell 47-G-4A 1 Bell 47-G-5A 1 Bell 47-J 3 Sik. H-34
City of Tuscaloosa Police Department Tuscaloosa, Alabama 35401 Phone: 205/758-3366 O, Q, S	2 Bell 47-G 1 Bell TH 13T
Arizona Highway Patrol Department of Public Safety 2010 West Encanto Boulevard Phoenix, Arizona 85005 Phone: 602/262-8252 Dr. James Schamadan B, O, T	2 Bell 206-B
U.S. Department of the Interior Bureau of Reclamation Parker Davis Project, Region 3 P.O. Box 6457 Phoenix, Arizona 85005 Phone: 602/216-4533 R. E. Hunniford, Jr. Q, T	1 Bell 47-G-3B1 2 Bell 206-B
Tucson Police Department 270 South Stone Street Tucson, Arizona 85701 Phone: 602/791-4415 Sgt. Bonhorst, Chief Helicopter Pilot K, O, Q	2 Hughes 300-C
Chaffey Junior College District 5885 Haven Avenue Alta Loma, California 91701 Charles Stark, Aero Department T	1 Bell 47-D-1 2 Hiller UH-12-L

<p>City of Anaheim  Police Department  P.O. Box 3369  Anaheim, California 92803  0</p>	<p>2 Hughes 269-C</p>
<p>County of Kern  Sheriff's Department  1501 L Street  Bakersfield, California 93301</p>	<p>1 Bell 47-G-3B2</p>
<p>Kern Mosquito Abatement District  P.O. Box 9428  Bakersfield, California 93309  Phone: 805/589-2744  Joe McDonald  A</p>	<p>1 Bell 47-G</p>
<p>University of California  White Mountain Research Station  Bishop, California 93514  Phone: 714/873-4344  E, Q</p>	<p>1 Bell 47-G-3B1</p>
<p>Costa Mesa Police Department  99 Fair Drive  Costa Mesa, California 92626  K, O, Q, R, S</p>	<p>2 Hughes 300</p>
<p>City of Glendale  Division of Police  140 North Isabel Street  Glendale, California 91206  K, O</p>	<p>1 Bell 47-G-5A</p>
<p>City of Huntington Beach Police Department  P.O. Box 70  Huntington Beach, California 92648  O, Q, R, S</p>	<p>3 Bell 47-G-3B  2 Hughes 300</p>
<p>Northrop Institute of Technology  1155 West Arbor Vitae Street  Inglewood, California 90306  Phone: 213/641-3470  Anthony Val, Director  C, I, N</p>	<p>2 Bell 47-D-1  1 Hughes 269-A</p>
<p>City of Lakewood  P.O. Box 158  Lakewood, California 90714  0</p>	<p>3 Hughes 300</p>



City of Long Beach Department of Police P.O. Box 20100 Long Beach, California 90801	2 Bell 47-G-5A
City of Long Beach Transportation Division 2801 East Willow Street Long Beach, California 90806 0	2 Bell 47-G-5A 5 Hughes 300
Sheriff, Patrol Division 4324 Donald Douglas Drive Long Beach Airport Long Beach, California 90808 Phone: 213/421-2701 O, Q, R	2 Bell 47-G-2 1 Bell 47-G-3B 2 Bell 47-G-3B1 2 Bell 47-G-3B2 7 Hughes 300 1 Hughes 500 2 Sik. S-58
Air Pollution Control District 434 South San Pedro Street Los Angeles, California 90013 Phone: 213/974-7459 0	1 Bell 47-G-3B2A
City of Los Angeles Police Department 150 North Los Angeles Street Los Angeles, California 90012 O, Q	1 Bell 47-G-4A 4 Bell 47-G-5 12 Bell 206-B
City of Los Angeles 200 Main Street City Hall East Room 1430 Los Angeles, California 90012 Charles Fisher B, K, O, Q, R, S	1 Bell 205-A-1 1 Bell 206-B
Los Angeles Bureau of Transportation Los Angeles, California 90012	1 Bell 47-G-4A 1 Bell 47-J-2 1 Bell 47-J-2A
Los Angeles City Fire Department 217 South Hill Street Los Angeles, California 90012 Phone: 213/628-6161 Capt. McHenry B, K, Q	1 Bell 47-G-3B 1 Bell 47-G-3B1 2 Bell 205-A-1 3 Bell 206-A 1 Bell 206-B

Los Angeles County Fire Department P.O. Box 3009 Terminal Annex Los Angeles, California 90054 B, K, L	1 Bell 47-G-3B2 1 Bell 204-A 1 Bell 204-A 3 Bell 205-A-1
Los Angeles Department of Public Works Bureau of Transportation Room 2401, City Hall Los Angeles, California 90012 Phone: 213/485-5486 William J. Proteau, Assistant Director Cliff Welsh, Chief Helicopter Pilot John Zebora, Chief of Helicopter Maintenance Q, R, T	1 Bell 47-G-3B1 1 Bell 47-J-2 1 Bell 206-B
Merced County Mosquito Abatement District 3478 Beachwood Drive Merced, California 95340 Phone: 209/722-5309 T	1 Bell 47-G-5
National Aeronautics and Space Administration Flight Operations 211-3 Ames Research Center Moffett Field, California 94035 T	1 Bell UH-1B 1 Bell UH-1H 1 Hiller 12-E
Newport Beach Police Department 425 32nd Street Newport Beach, California 92660 Phone: 714/673-2211 B. James Glavas, Chief of Police O, Q	2 Hughes 300-C
Oakland Police Department Helicopter Unit 455 Seventh Street Oakland, California 94607 Phone: 415/569-0740 Sgt. M. Wilson K, O, Q, R, S	2 Hughes 300 SK "Sky Knight"
Pasadena Police Department 142 North Arroyo Parkway Pasadena, California 91101 Phone: 213/577-4598 Lt. N. J. Agosta O, Q	3 Enstrom F-28A

Pomona Police Department  
490 West Mission Boulevard  
Pomona, California 91766  
K, O, Q

2 Bell 47-G-5

San Mateo Sheriff's Office  
Hall of Justice  
Redwood City, California 94063  
Phone: 415/364-1811  
John R. McDonald, Jr., Sheriff  
O, Q, R

2 Hughes 300-C

Police Department  
Hall of Justice  
Richmond, California 94804  
Lourn G. Phelps, Chief of Police  
O

2 Hughes 300-C

City of Riverside  
Riverside Police Department  
Riverside, California 92501  
Fred Ferguson, Chief  
O

2 Bell 47-G-5

California Highway Patrol  
P.O. Box 898  
Sacramento, California 95801  
Phone: 916/445-6345  
Air Operations  
B, O, Q, S

4 FH-1100

Sacramento City College  
3835 Freeport Boulevard  
Sacramento, California 95822  
Phone: 916/449-7949  
C, I, N

1 Bell 47-G-3B

City of San Bernardino  
P.O. Box 1312  
San Bernardino, California 92401

2 Hiller 12-E

County of San Bernardino  
Purchasing Department  
105 East Sixth Street  
San Bernardino, California 92410

2 Bell 47-G-3B2  
2 Hughes 500-C

San Bernardino Junior College  
701 South Mount Vernon Avenue  
San Bernardino, California 92410

1 Bell 47-D-1

Purchasing Agent County of San Diego Building 11, Operations Center 5555 Overland Avenue San Diego, California 92123	1 Bell 47-G-3B2 1 Bell 47-G-5
San Diego County Sheriff 222 W C Street San Diego, California 92123 Phone: 714/232-3811 Lt. R. A. Morse K, O, R	1 Bell 37-G-3B2 2 Bell 47-G-5
City of San Francisco Police Department Helicopter Unit 850 Bryant Street San Francisco, California 94113 O, Q, S	2 Hughes 300-C
D.E.A. 300 South Ferry Street San Pedro, California 90731 O	1 Hughes 500
Sonoma County Sheriff Helicopter Unit 2555 Mandocino Avenue Santa Rosa, California 95401 B, O	1 Bell 47-G-3B2-A
Sheriff's Helicopter Unit County of San Diego 10241 Bert Ascosta Drive Santee, California 92071 K, O, R	1 Bell 47-G-3B2
Tulare Mosquito Abatement District P.O. Box 1476 Tulare, California 93274 Phone: 209/686-6628 A	1 Enstrom F-28A
Ventura County Sheriff's Department 501 Poli Street Ventura, California 93001 Phone: 805/648-6131 ext. 2851 Sgt. Tom Collins, Chief Pilot B, K, O, Q, S	1 Bell 47-G-3B2 1 Bell TH-13T

Bureau of Reclamation 8735 East Montview Boulevard Denver, Colorado 80220 Q	1 FH-1100
Denver Police Helicopter Unit Hangar #5, Stapleton Airfield Denver, Colorado 80207 Phone: 303/266-2421	1 Bell 47-G-3B2 1 Bell 47-G-3B2-A
U.S. Department of Interior Bureau of Reclamation P.O. Box 1069 1200 South Rio Grande Avenue Montrose, Colorado 81401 Phone: 303/249-4551 ext. 230 B, R, T	1 Bell 47-G-3B1
Connecticut Department of Transportation Bureau of Aeronautics P.O. Box A Wethersfield, Connecticut 06109 H. S. LaRosa, Deputy Transportation Commissioner L, O, Q, R	1 Sik. S-51
State Police Dover, Delaware 19901 Phone: 302/678-4286 Lt. William Willin B, K, O, R, S	1 Bell 206-B
Bureau of Customs 2100 K Street, N.W. Washington, D.C. 20202 Joe Price, P & I Division O, Q	4 Bell 206-A 1 Bell 206-B 1 Hughes 500
Metropolitan Washington Police Department Helicopter Branch 300 Indiana Avenue, N.W. Washington, D.C. 20001 Phone: 202/626-2985 O	1 Bell 47-G-2 3 Bell 47-G-4A
U.S. Department of Interior Bureau of Sport Fisheries & Wildlife Division of Management & Enforcement Washington, D.C. 20240 J, K, M, O, Q, R, T	1 Bell 47-G-2 1 Bell 47-G-4A

U.S. Park Police 1100 Ohio Drive, S.W. Washington, D.C. 20242 Lt. Chittick B, O, Q	1 Bell 206-B
Pinellas County Sheriff Clearwater, Florida 35516 O	1 Bell 47-G 1 Bell 47-G-3B2-A 1 Bell 47-G-5A
Pasco County Sheriff's Department P.O. Box 1047 Dade City, Florida 33525	1 Hiller OH-23G
Broward County Sheriff's Department Road Patrol Commander County Courthouse 201 S.E. Sixth Street Fort Lauderdale, Florida 33301	1 Bell 47-G-5A
Lee County Mosquito District Route #1, Homstead Road Fort Myers, Florida 33905	1 Hiller UH-12D 1 Hiller UH-12E
Fort Pierce Police Department 435 North Seventh Street Fort Pierce, Florida 33450	1 Hiller UH-12D
Dale Carson, Sheriff Office of the Sheriff Consolidated City of Jacksonville P.O. Box 2070 Jacksonville, Florida 32202 O, Q	4 Bell 47-G
Mosquito Control Heliport City of Jacksonville 1321 East Port Road Jacksonville, Florida 32218 Phone: 904/633-2670 A, T	1 Hughes 300-B 2 Hughes 300-C
Dade County Sheriff Department Aviation Unit 1320 N.W. 14th Street Miami, Florida 33125 O, R, S	2 Bell 47-G-3B2
Florida Game & Fresh Water Fish Commission 2520 East Silver Springs Boulevard Ocala, Florida 32670	1 Bell 47-G-2

Orange County Sheriff Department 1 North Court Street Orlando, Florida 32801 Phone: 305/241-1531 Melvin G. Colman, Sheriff B, O, Q	2 Bell 47-G 1 Sik. S-55
Police Department 8th Floor, City Hall Tampa, Florida 33601 O, Q, R, S	3 Hughes 300-B 2 Hughes 300-C
Brevard Mosquito Control District P.O. Box 728 Titusville, Florida 32780 T	2 Bell 47-G-5
Palm Beach County Sheriff's Department P.O. Box 670 West Palm Beach, Florida 33402 B, O	1 Bell 206-A
Atlanta Police Department City Hall Atlanta, Georgia 30303 O	4 Hughes 269-C 2 Hughes 300
City of Atlanta Purchasing Department 403 City Hall Atlanta, Georgia 30303 O	4 Hughes 300-C
Columbus Police Department Helicopter Unit 937 First Avenue Columbus, Georgia 31902 Phone: 404/327-1905 Raymond Trejo O, Q	1 Hughes 269-C
DeKalb County Police Department 3630 Camp Circle Decatur, Georgia 30031 Phone: 404/294-2537 Francis D. Hand, Jr., Chief of Police O	2 Hughes 300-C
City and County of Honolulu P.O. Box 3085 Honolulu, Hawaii 96802 K	2 Hughes 300-C

Honolulu Police Department P.O. Box 3085 Honolulu, Hawaii 96802 O, R	1 Hughes 300-C
Boise Interagency Fire Center 3905 Vista Avenue Boise, Idaho 83705 Phone: 208/342-6851 Larry Pettibone, Branch Chief, Helicopter Operations J, K, L, Q, R, T	1 Bell 205-A-1 1 Bell 206-B
U.S. Forest Service 3905 Vista Avenue Boise, Idaho 83705 Phone: 208/342-6851 Bob Carr, National Air Officer	2 Bell 47-G-3B
Southern Illinois University Aviation Technology Division Carbondale, Illinois 62901 Phone: 618/536-3373 E. A. DaRosa, Chairman C, I, L, N, R	1 Bell 47-D-1 1 Bell 47-G-2
Chicago Fire Department Helicopter Unit 1500 South Lake Shore Drive Meigs Field Chicago, Illinois 60615 Phone: 312/939-3074 Lt. G. Tannehill, Chief Pilot B, K, N, O, P, S	1 Bell 47-G-3B2-A 1 Bell 206-B 1 Sik. S-55
Chicago Police Department Helicopter Unit 1121 South State Street Chicago, Illinois 60605 Phone: 312/581-3239 O, Q	1 Bell 47-G-4
South Cook County Mosquito Abatement District P.O. Box 30 Harvey, Illinois 60426 Phone: 312/333-4120 James Pauly, Manager T	1 Bell 47-G-5
Illinois State Toll Highway Commission East-West Tollway & Midwest Road Oak Brook, Illinois 60523 Phone: 312/654-2200 J, O, Q, R, S	1 Bell 206-A



Illinois Department of Transportation Capitol Airport Springfield, Illinois 62707 Summer D. Moore B, K, O, R, S, T	3 Bell 206-B
Illinois State Conservation Department 400 South Spring Street Springfield, Illinois 62704 Phone: 217/525-7940 Walter Reeves, Pilot G, L, M	1 Enstrom F-28A
Institute of Aviation University of Illinois Willard Airport Terminal Building Savoy, Illinois 61874 N, R	4 Hiller 12-D
Howard County Sheriff's Department 623 South Berkley Road Cocomo, Indiana 46901	1 Hiller OH-23G
Indianapolis Airport Authority Weir-Cook Airport South High School Road Indianapolis, Indiana 46241 B, O, Q	1 Bell 47-G-5 1 Bell 206-A (operated by Indianapolis Helicopter Corp.)
Indianapolis Police Department Indianapolis, Indiana (Operated in cooperation with Indianapolis Airport Authority -- maintained by Indiana Helicopter Corp.)	1 Bell 47-G-3 2 Hughes 300
Indiana State Police State Office Building Indianapolis, Indiana 46204 Phone: 317/633-4424 Paul Vogel, Chief Pilot B, O, Q	5 Bell 206-A
City of Cedar Rapids City Hall Helicopter Division Cedar Rapids, Iowa 52401	3 Hiller UH-12C
Police Department 1 Civic Center Kansas City, Kansas 66101 Phone: 913/371-2000 O, Q	1 Hughes 300

Topeka Police Department 435 Jackson Topeka, Kansas 66603 Phone: 913/354-9555 James Freel, Chief of Police O, Q, R	2 Hughes 300-C
City of Wichita Police Department P.O. Box 670 Wichita, Kansas 67201 Phone: 316/262-2611 O, Q, S	2 Hughes 300-C
Jefferson County Police Department Helicopter Unit Bowman Field Louisville, Kentucky 40205 O, Q	2 Hughes 300-C
State of Louisiana Department of Public Safety Division of State Police P.O. Box 1791 Baton Rouge, Louisiana 70821 Phone: 504/389-5485 B, O, Q, R	3 FH-1100
St. Bernard Parish Sheriff Department Chalnette, Louisiana 70043 Phone: 504/271-2501 O, Q, P, R, S	1 Bell 47-G
Louisiana Department of Public Works 9195 Plank Road Baton Rouge, Louisiana 70811	1 Hiller OH-23F
Jefferson Parrish Sheriff Department Jeff Parris Court House Gretner, Louisiana 70053 Phone: 504/367-6611 O, Q, R, T	1 Bell 47-G 2 Bell 47-G-3B1
Iberville Parish Sheriff's Department P.O. Box 231 Plaquemine, Louisiana 70764 Phone: 504/687-3555 Gary Drinkwater	1 Bell 206-B
Plaquemines Parish Commission Council Pointe A La Hache, Louisiana 70082 Phone: 504/333-4343	1 Bell 206-A

Maine Forest Service Aviation Division Airport Road Old Town, Maine 04468 Phone: 207/827-7236 K, L, O	5 Bell 47-G-2
Baltimore City Police Headquarters Building 601 East Fayette Street Baltimore, Maryland 21202 Phone: 301/396-2585 Commissioner D. D. Pomerleau O	1 FH-1100 4 Hughes 300-C
Baltimore Gas and Electric Company Baltimore, Maryland	1 Bell 206-B
Maryland State Police Aviation Section Pikesville, Maryland 21208 Phone: 301/486-3101 ext. 235 Capt. Ry Wolfe B, K, O, Q, R, S	5 Bell 206-B
Commonwealth of Massachusetts Massachusetts Aeronautics Commission Boston-Logan Airport Boston, Massachusetts 02128 Phone: 617/727-5350 R, T	1 Bell 47-J
State Police Supply Depot Commonwealth of Massachusetts Helicopter Division c/o Wiggins Airways, Inc. Norwood Airport Norwood, Massachusetts 02062 Phone: 617/769-4777 B, K, O, S	1 Bell 206-A
Detroit Police Department 1300 Beaubien Detroit, Michigan 48226 O, P, Q, R, S	6 Bell 47-G-5 and 47-G-5A 2 OH 23-D
State of Michigan Department of State Police Aircraft Unit 714 South Harrison Road East Lansing, Michigan 48823 O, Q, R, S, T	1 FH-1100

<p>City of Flint            Flint Police Department Air Patrol            210 East Fifth Street            Flint, Michigan 48502</p>	<p>1 Bell 47-G-5</p>
<p>Genessee County Sheriff Department            917 Beach Street            Flint, Michigan 48502            Phone: 313/766-9630            J. O'Brien, Sheriff            O</p>	<p>3 Bell 47-G-5</p>
<p>Department of Natural Resources            P.O. Box 190            Marquette, Michigan 49855            Phone: 906/226-7505            Elton Barnum            K, L, M, O</p>	<p>2 Bell 47-G-2            1 Enstrom F-28</p>
<p>Oakland County Sheriff's Department            6550 Highland Road            Pontiac, Michigan 48054            Phone: 313/674-4334            Terry Cranston            O</p>	<p>1 Bell 47-G-2            1 Enstrom F-28A</p>
<p>Warren Police Department            29500 Van Dyke Avenue            Warren, Michigan 48093</p>	<p>1 Hiller UH-12E</p>
<p>County of Wayne            1236 City County Building            2 Woodward Avenue            Detroit, Michigan 48226</p>	<p>2 Hughes 300</p>
<p>State of Minnesota            Department of Public Safety            State Highway Building            St. Paul, Minnesota 55155            O, Q, R, S</p>	<p>1 Bell 47-G-4A</p>
<p>Gulf Coast Mosquito Control Commission            P.O. Box 1168            4702 Hewes Avenue            Gulfport, Mississippi 39501            T</p>	<p>1 Bell 47-G-5</p>
<p>City of Jackson Police Department            P.O. Box 17            Jackson, Mississippi 39205            O</p>	<p>1 Bell 47-G-5A</p>

Mississippi Highway Patrol Highway 51 North Jackson, Mississippi 39206 Phone: 601/982-1212 W. O. Dillard, Director O, Q, R, T	1 Bell 47-G-2 2 Bell 47-G-3B1 1 Bell 47-G-4 1 Bell 206
Missouri State Highway Patrol 1510 East Elm Street Jefferson City, Missouri 65101 Phone: 314/751-3313 Lt. Patrol William D. East 0	1 Bell 47-G-2
Kansas City Missouri Police Department c/o Helicopter Unit 1125 Locust Street Kansas City, Missouri 64106 Joseph D. McNamara, Chief of Police Robert E. McKinney, Captain, Unit Commander 0	3 Hughes 300 3 Hughes 300-C
St. Louis County Police St. Louis, Missouri 63166 Sgt. M. Carter, Supervisor, Flight Operations 0	3 Bell 47-G (leased)
Montana Department of Fish & Game Mitchell Building Helena, Montana 59601 Phone: 406/449-2535 (office) 406/449-3090 (hangar) Floran C. Higgins M, O, T	2 Bell 47-G-3B
Lincoln Police Department 551 South Ninth Street Lincoln, Nebraska 68508 Lt. Jatczak O, Q, S	1 Bell 47-G-3B2
Nebraska State Patrol 14th and Burnham Streets Lincoln, Nebraska 68509 B, O, R	1 Bell 206-B
City of Las Vegas Police Department 400 North First Street Las Vegas, Nevada 89101 Phone: 702/385-1122 Lt. Ron Manning, Manager O, Q, R, T	1 Bell 47-G-3B2 2 Hughes 300-C

U.S. Army Department of U.S. Army Electronics Material Agency Army Aviation Detachment Attention SELSC-AV-M U.S. Naval Air Station Lakehurst, New Jersey 08733	1 Bell 204-B
State of New Jersey New Jersey State Police Department of Law and Public Safety Division of State Police Trenton, New Jersey 08625 Phone: 609/882-2000 ext. 350 Lt. W. Burke 0	3 Bell 206-B 1 Enstrom F-28A 1 FH-1100
New York Department of Environmental Conservation Aviation Division c/o Page Airways, Inc. Albany County Airport Albany, New York 12211 Phone: 518/869-5324 Henry Evans, Jr., Chief Pilot A, K, L, O, R	1 Bell 47-G-4A 1 Bell 204-B 1 Bell 212
New York State Police Albany County Airport Albany, New York 12211 O, Q, R, S	1 Bell 47-G-4A 3 Bell 206-A
New York City Police Aviation Unit Floyd Bennett Field Hangar 4 Brooklyn, New York 11234 Phone: 212/377-1699 N, O, Q, R	1 Bell 47-G-2A 2 Bell 47-G-4A 2 Bell 47-J 1 Bell 47-J-2A 3 Bell 206-A 1 Sik. S-58 H34
Suffolk County Police Department Veterans Highway Hauppauge, New York 11787 Phone: 516/265-5000 Sgt. Charles Downey, Chief Pilot B, C, O	1 Bell 206-A 1 Bell 206-B 1 Hiller 23-D
Chataugua County Sheriff's Department County Office Building Mayville, New York 14757	1 Hiller OH-23G

Nassau County Police Department  
1490 Franklin Avenue  
Mineola, Long Island, New York 11501  
Phone: 516/931-6250  
Lt. Joseph F. Larcy  
B, C, I, N, O, Q, R, S

1 Bell 47-D-1  
2 Bell 47-G  
2 FH-1100

Metropolitan Transit Authority  
1700 Broadway  
New York, New York 10019  
Stanley A. Lewis  
O, Q

2 Bell 47-G-4A  
(leased)

The Port Authority of New York and New Jersey  
111 Eighth Avenue  
New York, New York 10011  
Phone: 212/620-8218, 8219, 8388, 7562  
Philip J. Landi, Manager

1 Bell 206-A  
1 Bell 206-B

North Carolina Department of Administration  
116 West Jones Street  
Cary, North Carolina 27511  
Sgt. Dan Williams  
P.O. Box 100  
A, O, Q, R, S

2 Bell 206-A

City of Charlotte Police  
Macklenburg County  
825 East Fourth Street  
Charlotte, North Carolina 28202  
Phone: 704/374-2190  
Lt. R. C. Edison  
N, O, Q, R, T

1 Bell 47-G-5

University of North Dakota  
Aviation Department  
P.O. Box 8027  
University Station  
Grand Forks, North Dakota 58201  
Phone: 701/777-2791  
Rich Ortenblad

1 Bell TH-13T  
1 Hiller UH-12/OH-23D  
1 Hughes 300

Columbus Division of Police  
Helicopter Patrol Bureau  
120 West Gay Street  
Columbus, Ohio 43215  
O

4 Hughes 300-C

Ohio Department of Natural Resources  
Fountain Square  
1952 Belcher Drive  
Columbus, Ohio 43224

1 Hiller OH-23G

Ohio Highway Patrol 660 East Main Street Columbus, Ohio 43210 Phone: 614/469-4468 Lt. J. Szabo Q	2 Bell 206-A
City of Kettering Police Department P.O. Box 2185 Kettering, Ohio 45429 O, Q, S	2 Hughes 300-C
State of Ohio Department of Transportation Flight Operations 2829 West Granville Road Worthington, Ohio 43085 O, R, S, T	1 Bell 47-J-2A
FAA Academy Helicopter Training Wiley Post Airport Bethany, Oklahoma 73008 N, O	1 Bell 47-G-3B2 1 FH-1100
Curry County Communications 607 Railroad Street P.O. Box 1220 Brookings, Oregon 97415 Vern R. Garvin	1 Bell 47-G
U.S. Department of Agriculture Forest Service P.O. Box 3623 Portland, Oregon 97208 E, K, L	1 Bell 206-B
U.S. Department of Interior Bonneville Power Administration P.O. Box 3621 Portland, Oregon 97208	2 Bell 47-G-2 1 Bell 47-G-3B1 5 Bell 206-A
U.S. Forest Service P.O. Box 3623 Portland, Oregon 97208 Phone: 503/221-2931 W. R. Tower	1 Hiller 12-E
Penn State Police Aviation Division P.O. Box 1343 Harrisburg, Pennsylvania 17120	6 Bell 206-B



Williamsport School District c/o Williamsport Area Community College 1005 West Third Street Williamsport, Pennsylvania 17701 Phone: 717/326-3501	1 Bell 47-D
Puerto Rico Water Res. Auth. P.O. Box 4267 San Juan, Puerto Rico 00905 Phone: 809/791-0237 Herminio Correa G, H, Q, R, T	1 Hiller 12-E 1 Hiller 12-E-4 1 Sik. S-58
Rhode Island Division of Aeronautics State Airport Warwick, Rhode Island 02886 Phone: 401/737-4000 Thomas P. Shortall J, K, L, O, P, Q, R, S, T	2 Bell 47-D-1 1 Bell 47-K
U.S. Department of Interior Bureau of Reclamation 820 Dakota Avenue, South Huron, South Dakota 57350 Q	1 Bell 206-A
Tennessee Highway Patrol P.O. Box 2030 Knoxville, Tennessee 37901 O, Q	3 Bell 47-G-2
Memphis Police Department c/o Robbins Airborne P.O. Box 30108 International Airport Memphis, Tennessee 38138 Lt. W. L. Dickey, Sr.	2 Bell 47-G-3B1 1 Bell 47-G-5 1 Bell 206-A
U.S. Customs Senior Resident Agent Suite 305 2100 Boca Chica Boulevard Brownsville, Texas 78520 O	1 Hughes 300-C
City of Dallas Police Department 5771 South Hampton Street Redbird Airport Dallas, Texas 75232 Phone: 214/339-2100	2 Bell 47-G-3B1 3 Bell 47-G-5 3 Bell 47-G-5A

Helicopter Services City of Fort Worth 270 Texas Street Fort Worth, Texas 76101 Jim Frost, Chief Pilot O, Q, R	2 Bell 47-G-4A
Harris County Sheriff Houston, Texas Phone: 713/443-3550 Lt. C. Mangogna	1 Hughes 300-C
Houston Police Department 9000 Randolph Street Hobby Airport Houston, Texas 77017 Phone: 713/645-4230 Capt. H. L. Ellisor, Administration Officer Lt. J. W. Biggs, Chief Pilot	7 Hughes 300-C
NASA Manned Spacecraft Center Aircraft Operations Office Houston, Texas 77052 Phone: 713/483-7654 G. L. Bosworth	3 Bell 47-G-3B1 1 Bell 47-G-3B2
National Aeronautics and Space Administration Aircraft Operations Johnson Spacecraft Center Houston, Texas 77058	1 Bell 206-B
Pasadena Police Department P.O. Box 3202 Bos Harris Station Pasadena, Texas 77501 Phone: 713/477-1221 O	1 Hughes 300-C
City of San Antonio Police Department City Hall San Antonio, Texas 78204 O, Q	1 Hughes 300
San Antonio Police Department (Sgt. Charles Sawers) Bexar County Sheriff Department (Sgt. Dalton L. Peck) 1222 99th Street, Stinson Field San Antonio, Texas 78214 Phone: 512/924-0251 or 924-9261 O	2 Hughes 300-C (Helicopters owned jointly 50/50 between City Police and County Sheriff Dept. and manned by 1 City Officer and 1 County Officer at all times.)

Texas Department of Public Safety Tims Airpark Austin, Texas 78773 Phone: 512/452-0331 B, O	2 Bell 47-G-4A 2 Bell 47-G-5 5 Bell 206-A 1 Bell 206-B
Utah State University Aeronautics Department Logan, Utah 84321 Phone: 801/752-4100 ext. 7357 Lowell P. Summers C, I, J, R, T	1 Bell 47-H-13
Fairfax County Police Department 4100 Chaim Bridge Road Fairfax, Virginia 22030 Colonel William L. Durrer, Chief of Police O, Q	1 Enstrom F-28A
National Aeronautics and Space Administration Langley Research Center Langley Station, Building 1195 Room 211 Hampton, Virginia 23365	1 Bell 204-B 1 Bell OH-13H 1 Bell OH-4
Department of State Police 7700 Midlothian Pike Richmond, Virginia 23235 Phone: 703/272-1431 O	2 FH-1100
Richmond Bureau of Police Helicopter Patrol 501 North Ninth Street Richmond, Virginia 23219 Phone: 804/226-0572 Sgt. W. F. Haley	2 Hughes 300-C
Department of Natural Resources State of Washington Route #13, P.O. Box 62 Olympia, Washington 98503 L, Q, R	2 Bell 47-G-2 1 Hiller 12-E4 2 Sik. CH-34C
City of Seattle 301 Seattle Municipal Building Seattle, Washington 98104 Phone: 205/583-2000 O, S	1 Bell 206-A

Seattle Police Department Special Operations Division 313 Public Safety Building Seattle, Washington 98104 Sgt. A. K. Fridell, Water and Air Patrol Section	1 Bell 47-G-3B 3 Hughes 300-C
Washington State Aeronautics Commission 8600 Perimeter Road Boeing Field Seattle, Washington 98108	1 Bell 47-D-1
U.S. Department of Interior Bonneville Power Administration P.O. Box 491 Vancouver, Washington 98660 Harry L. Windus, Chief, Aircraft Services G, Q, R, T	1 Bell 47-G-3B1 5 Bell 206-A
U.S. Department of Agriculture Agriculture Research Division 3706 West Nob Hill Yakima, Washington 98902 Phone: 509/248-4810 ext. 341 A, L, R	1 Bell 47-D
State of West Virginia Department of Public Safety 725 Jefferson Road South Charleston, West Virginia 25303 B, R, S	1 Bell 206-B
West Virginia Department of Natural Resources 1800 Washington Street East Charleston, West Virginia 25305 G, J, K, L, O, Q, R	1 Bell 206-A
Souk County Sheriff's Department c/o Court House Baraboo, Wisconsin 53919 Phone: 608/356-3939 Thomas Riegard, Pilot	1 Hiller OH-23G

CANADA

Province of Alberta Department of Lands and Forests P.O. Box 7040 Postal Station M Edmonton, Alberta K, L	1 Bell 47-J-2A 4 Bell 206-B
Ministry of Transport P.O. Box 2097 Victorial International Airport Sidney, British Columbia B, C, E, G, K	2 Bell 47-G-2 1 Vought Alouette III
Department of Transport P.O. Box 1027 St. John's, Newfoundland	1 Bell 47-J-2
Department of Transport Regional Helicopter Pilot P.O. Box 1013 Dartmouth, Nova Scotia Donald Dann T	3 Bell 47-G-2 3 Bell 206-A 1 Bell 212
Nova Scotia Power Corporation P.O. Box 910 Halifax, Nova Scotia Edge Dauphinee, Chief Pilot G, K, L, Q, R	2 Hughes 500
Ontario Hydro Electric Malton, Ontario G, L, Q, T	3 Bell 47-G-2A 1 Bell 47-G-2A1 1 Bell 47-G-4 2 Bell 47-G-4A 1 Bell 206-B 1 Hughes 500 2 Sik. S-58T
Department of National Defense Division of Publications and Printing Daily Building Mackenzie Avenue Ottawa 2, Ontario	2 Bell 47-D-1 1 Bell 47-G 1 Bell 47-H 2 Bell HTL
Headquarters Material Command Canadian Forces Base Rockcliffe, Ottawa	1 Hiller 12-E

Ministry of Transport  
Flight Services Branch  
P.O. Box 819, R.R. #5  
Ottawa, Ontario, KIG 3N3  
Phone: 995-3146  
T

1 Bell 47-G  
7 Bell 47-G-2  
9 Bell 206-A  
8 Bell 206-B  
4 Bell 212  
1 Sik. S-61N  
3 Vought Alouette III

Ministry of Transport  
Director, Marine Operations Branch  
Place De Ville  
Ottawa KIAOH7 Ontario  
G, H, T

7 Bell 47-G-2  
9 Bell 206-A  
7 Bell 206-B  
5 Bell 212  
1 Sik. S-61  
3 Vought Alouette III

National Research Council of Canada  
Flight Research Laboratory  
Montreal Road Labs  
National Aeronautical Establishment  
National Research Council of Canada  
Montreal Road  
Ottawa, Ontario, KIA OR6  
T

1 Bell 47-G  
1 Bell 47-G-3B1  
1 Bell 205-A-1  
1 Bell 206-A

Royal Canadian Mounted Police  
Maintenance Supervisor  
Air Division  
Ottawa, Ontario, KIA OR2  
O, Q

1 Bell 206-B  
1 Bell 212

Geophysical Engineering and Survey, Ltd.  
P.O. Box 49  
Toronto, Ontario  
Phone: 416/362-1571  
Mario Steiner  
T

1 FH-1100

Hydro-Electric Power Commission of Ontario  
620 University Avenue  
Toronto, Ontario  
Phone: 677/1331  
G, H, Q, T

3 Bell 47-G-2A  
1 Bell 47-G-2A-1  
1 Bell 47-G-4  
2 Bell 47-G-4A  
1 Bell 206  
1 Hughes 500  
2 Sik. 58-T

Confederation College of Applied Arts and Technology  
P.O. Box 398  
Thunder Bay, Ontario  
P7C 4W1  
Phone: 807/577-5751  
W. H. Williams

1 Bell 47-G-3B1

Government of Quebec  
Department of Transport  
Air Service  
Quebec Airport  
Ancienne Lorette, Quebec  
Luc Desaulnier, Chief Pilot  
K, L, M, O, Q

5 Bell 206-B

Ministry of Justice  
Building H  
Hotel Govy du Quebec  
Quebec City, Quebec  
B, O, Q

1 Bell 206-B

ADDENDUM TO GOVERNMENT

U.S. Department of Justice  
Drug Enforcement Administration  
Washington, D.C.

3 Hughes 500-C

City of Lansing  
Lansing, Michigan

1 Hughes 300-C

Oklahoma City, Oklahoma

1 Hughes 300-C

Police Department  
San Juan, Puerto Rico

2 FH-1100

City of Houston  
Pollution Control  
Houston, Texas

1 Hughes 300-C



A Los Angeles County Fire Department Bell JetRanger lands at site of auto accident. Quick evacuation by the ambulance helicopter saves lives when minutes really count.



A Hiller 12E helicopter on the job high in the Rockies.

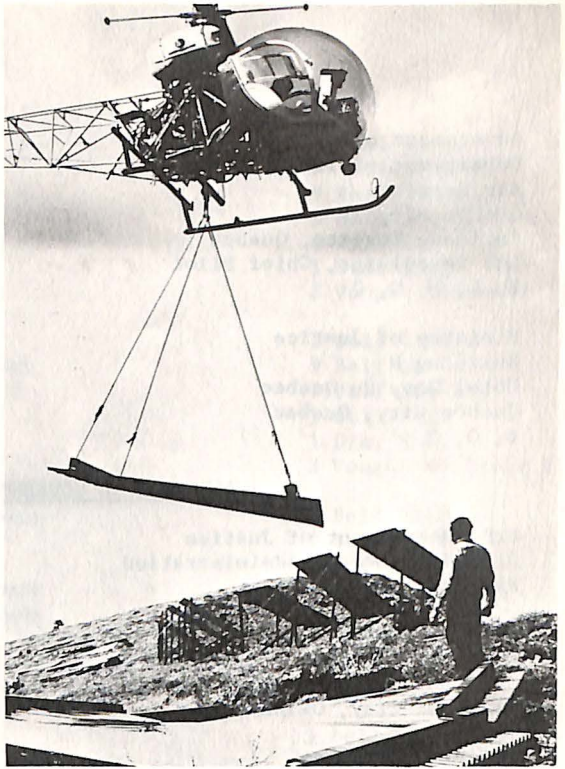

AVALANCHE STOPPER...A workman pauses as a Bell Model 47 lifts a jet roof into position for installation. The line of jet roofs along the ridgetop should prevent the formation of dangerous ice cornices above California's Highway 88.

Long distance commuter -- Helen Jost, Whirly-Girl #139. One week she's patrolling power lines in her Bell 47J in New York State for five utility companies, as president of Kennebec Helicopters. Next week, she's in Louisiana, ferrying crews and sling load equipment to off-shore oil production platforms in the Gulf of Mexico for Petroleum Helicopters -- A Whirly-Girl First!





In Washington, D.C., Radio Station WWDC's Captain Dan, in between traffic reports, visits the area schools -- lands in the school yard and talks to his live and willingly captive audience about traffic safety. He was awarded the Helicopter Association of America's Captain Max Schumacher Memorial Award in 1973 for his unique public service involving the helicopter.



Pipeline work is a cinch for helicopters. Here a Petroleum Helicopter's Sikorsky slingloads a pipeline section for installation through a forest, across rugged terrain.



A Hughes 500 covers the waterfront.

SECTION IV

HELICOPTER FLIGHT SCHOOLS  
IN THE  
UNITED STATES AND CANADA

ALABAMA

Alabama Aviation & Technical College  
P.O. Box 1088  
Ozark, 36360  
Phone: 205/774-5113  
Troy C. Tullis, Director

Bill Woods Beechcraft, Inc.  
Birmingham Municipal Airport  
P.O. Box 2877-A  
Birmingham, 35212  
Phone: 205/592-0321

Redi-Copters, Inc.  
P.O. Box 457  
Atmore, 36502  
Phone: 205/368-3136  
Ray Simpson

ALASKA

Temsco Helicopters, Inc.  
P.O. Box 57  
Ketchikan, 99901  
Phone: 907/225-5141  
Kenneth Eichner, President  
Earl L. Walker, Vice President

Wilbur's Flight Operations  
1740 East Fifth Avenue  
Anchorage, 99501  
Phone: 907/272-6361  
Joseph H. Wilbur, Owner

ARIZONA

Arizona Helicopters, Inc.  
Scottsdale Municipal Airport  
7600 East Butherus Drive  
Scottsdale, 85254  
Phone: 602/948-2150  
Robert M. Wachs, President  
Cable address: ARIAHELCO

ARIZONA - continued

Grand Canyon Helicopters  
Division of North American  
Helicopter Services, Inc.  
P.O. Box 186  
Grand Canyon, 86023  
Phone: 602/638-2419  
P. A. Sullivan, President  
E. B. Halvorson, Secretary/Treasurer

Madison Aviation, Inc.  
2301 North Greenfield Road  
Falcon Field  
Mesa, 85205  
Phone: 602/832-1420

Precision Helicopters Services  
7742 West Olive Road  
Glendale, 85301  
Phone: 602/937-2649  
Ron Inman, President

Saguaro Aviation, Inc.  
2635 Airplane  
Phoenix, 85034  
Phone: 602/275-5788  
Lester B. Taylor, Chief Flight  
Instructor

ARKANSAS

Commercial Copters, Inc.  
2000 Remount Road  
North Little Rock Airport  
North Little Rock, 72118  
Phone: 501/835-4050  
Joe Davis, Bill Kennison,  
Fred Hudson

Southland Aviation, Inc.  
P.O. Box 690  
West Memphis, 72301  
Phone: 501/735-6571  
Jack F. Hoback, President

CALIFORNIA

Aircraft & Helicopter Supplies, Inc.  
P.O. Box 759  
11641 Pendleton Street  
Sun Valley, 91352  
Phone: 213/877-0646 or 767-4713  
G. E. Lam, President

Bird & Sons Company  
P.O. Box 12980  
Oakland, 94612  
Phone: 415/893-7187  
William Bird, President

Blue Aviation  
620 Airport Drive  
San Carlos, 94070  
Phone: 415/592-2456  
Thomas C. Moore

Cable Air, Inc.  
13th and Benson Streets  
Upland, 91786  
Phone: 714/982-1579

California Airways  
1164 West A Street  
Hayward, 94541  
Phone: 415/783-8588  
Phillip J. McManamy, Manager

Coe Aviation  
Porterville Airport  
Porterville  
Phone: 209/784-9358 or 784-7886

D & H Helicopter and Enterprises Inc.  
601 Skyway Road  
Suite A  
San Carlos Airport  
San Carlos, 94070

Michael Dewey Aviation  
P.O. Box 408  
Santa Paula Airport  
Santa Paula, 93060  
Phone: 805/525-2138  
Michael Dewey, President

CALIFORNIA - continued

Dynaero Helicopters, Inc.  
4077 Risa Court  
San Diego, 92124  
Phone: 714/277-1900

East Bay Helicopters  
P.O. Box 628  
Oakland, 94604  
Phone: 415/562-5271  
Arthur Mahoney, President

El Monte Flight Service  
10907 Lambert Avenue  
El Monte, 91731  
Phone: 213/442-6750  
D. L. Christensen

Eldon Fussel  
913 Skyway Drive  
Room 2  
Bakersfield, 93309  
Phone: 805/399-1671

C. T. Jensen  
6250 Freeport Boulevard  
Sacramento, 95822  
Phone: 916/428-9215

Lease-A-Plane  
2701 Airport Avenue  
Santa Monica, 90405  
Phone: 213/391-6747

National Air College, Inc.  
Montgomery Field  
3760 Curtiss Road  
San Diego, 92123  
Phone: 714/279-4595 or 278-8968  
Nug Madariaga, Manager

Peninsula Aviation Company  
2955 Airport Drive  
Torrance, 90505  
Phone: 213/326-5050

CALIFORNIA - continued

Riverside Air Service  
6741 Flight Road  
Riverside, 92504  
Phone: 714/689-1160  
Fred Mayer, Owner

San Diego Aviation, Inc.  
84 Heritage Road  
Chula Vista, 92011  
Phone: 714/420-2619  
Pete Hill, Manager

Santana Helicopter Service, Inc.  
19300 Ike Jones Road  
Orange County Airport  
Santa Ana, 92707  
Phone: 714/545-0197  
Robert J. Benish, Owner

Schultz Enterprises, Inc.  
P.O. Box 78506  
3242 South Lacienea Boulevard  
Los Angeles, 90048  
Phone: 213/870-4528  
Bob Schultz

Sierra Academy of Aeronautics  
Oakland International Airport  
Oakland, 94614  
Phone: 415/568-6100  
Norris N. Everett, President

Southland Helicopters, Inc.  
3205 Lakewood Boulevard  
Long Beach, 90808  
Phone: 213/421-8277  
Walter Hodgson, Chief Pilot

Spectrum Air, Inc.  
Marin County Airport  
Redwood Highway  
P.O. Box 747  
Novato, 94947  
Phone: 415/897-7101

Tallmantz Aviation, Inc.  
Orange County Airport  
Santa Ana, 92660  
Phone: 714/545-1193

CALIFORNIA - continued

Van Nuys Skyways  
16700 Roscoe Boulevard  
Van Nuys, 91406  
Phone: 213/786-8021 or 873-5544

Viking Aero Service, Inc.  
7600 Hayvenhurst Avenue  
Van Nuys, 91406  
Phone: 213/988-5152  
Audrey Schutte, Chief Pilot

Bud Walen Aviation  
7150 Hayvenhurst Avenue  
Van Nuys, 91406  
Phone: 213/781-8324  
Bud Walen, Owner

West Coast Helicopters  
2870 East Wardlow Road  
Long Beach, 90807  
Phone: 213/426-0383  
Roscoe Haynes, Vice President

COLORADO

Ag Helicopters, Inc.  
1110 Summitview Drive  
Fort Collins, 80521  
Phone: 303/484-0544  
R. Gene Greenwalt, President

Emery Aviation, Inc.  
Route #3, P.O. Box 173  
Greeley, 80631  
Phone: 303/352-8424  
D. Emery, President

Hoffman Rotor & Wing, Ltd.  
Building 2  
Jefferson County Airport  
Broomfield, 80020  
Phone: 303/469-3335  
Terri G. Hoffman, President

FLORIDA

Adventure Helicopters  
16900 Collins Avenue  
Miami Beach, 33101; and  
Ocean World Heliport  
17th Street, S.E.  
Fort Lauderdale, 33316  
Phone: 305/945-2867  
Paul M. Wood

Alco Helicopters  
P.O. Box 488  
Avon Park, 33825  
Phone: 813/453-7545  
Robert L. Dicks, General Manager

Allied Helicopter Service, Inc.  
P.O. Box 188  
Allied Heliport (Private)  
State Road 711  
South Bay, 33493  
Phone: 305/996-2043  
Edward D. McGe

Crescent Airways  
8000 Pembroke Road  
West Hollywood, 33025  
Phone: 305/987-1900

Eagle Air Systems Division  
P.O. Box H  
Loew Chernicat Corp.  
Coconut Grove, 33133

Gold Coast Helicopters  
120 NE 134th Street  
Miami, 33161  
Phone: 305/940-1009  
Donald C. Bomback, Sr., Owner  
Heliport: Gold Coast Heliport  
15101 Biscayne Blvd.  
North Miami, 33160

Jacksonville Helicopter Service  
1132 New Berline Road  
Jacksonville, 32218  
Phone: 904/757-1335  
Norman Evans & Joseph Glickstein, dba

FLORIDA - continued

Kendall Flying School, Inc.  
Tamiami Airport  
Miami  
Phone: 305/233-0144  
Mary Gaffaney, Owner/Operator

Lakeland Flying Service, Inc.  
P.O. Box 2536  
Lakeland, 33803  
Phone: 812/686-6131  
R. G. Staffney, President/Owner

Miami Helicopter Service  
Opa Locka Airport  
Building 147  
Miami  
Phone: 305/688-6778  
B. Riggs, President

M K Spray Copters  
5914 Buckley Drive  
Jacksonville, 32210

Saint Aircraft, Inc.  
International Airport  
St. Petersburg, 33732

Skylark Helicopters  
1050 McArthur Causeway  
Miami City Heliport  
Miami, 33132  
Phone: 305/377-3344  
Ellen M. Gilmour, Owner/Pilot

Skytel Aviation, Inc.  
P.O. Box 8157  
2100 West Commercial Blvd.  
Fort Lauderdale, 33310  
Phone: 305/563-4591  
Walter K. Schumacher, President

Whirly-Bird, Inc.  
P.O. Box 204  
Lake Wales, 33853  
Phone: 813/676-2174  
Warner W. Turnquist, President

GEORGIA

Empire Helicopters  
P.O. Box 1201  
St. Simons Island, 31522  
Phone: 912/638-2956  
Mr. Brown, President

Executive Helicopters, Inc.  
DeKalb Peachtree Airport  
Atlanta, 30341  
Phone: 404/458-6082  
Douglas Sumrell, President

Helicopter Specialties, Inc.  
Route #1, Box 275  
Savannah, 31401  
Phone: 912/964-7642  
Darrell E. Maitlen, President

Mobley Aviation  
3999 Gordon Road, S.W.  
P.O. Box 43352  
Fulton County Airport  
Atlanta, 30336  
Phone: 404/691-2786

Murray Air Ltd.  
P.O. Box 9488  
Honolulu, 96820  
Phone: 808/841-5058  
Chuck Whiteman, Manager

IDAHO

Aviation in Particular  
Route 2  
Twin Falls, 83301

Mountain States Helicopters, Inc.  
P.O. Box 377  
Rigby, 83442  
Phone: 208/745-7632  
Sam Buckley, Owner

Reeder Flying Service  
Municipal Airport  
Twin Falls, 83301  
Phone: 208/733-5920  
Charles T. Reeder, President

ILLINOIS

Chicago Helicopter Airways, Inc.  
5315 West 63rd Street  
Chicago, 60638  
Phone: 312/735-0200  
Robert S. Andstadt, Vice President

Executive Helicopter, Inc.  
150 Skokie Boulevard  
Northbrook, 60062  
Phone: 312/835-4090

Helicopter Activities  
5182 Welsh Road  
Rockford, 61107  
Phone: 815/877-1785  
Dave Omer, Owner

Watcha McCollum Aviation, Inc.  
Route 5  
Danville, 61832  
Phone: 217/442-4185  
Lewis Watcha McCollum, President

Hoosier Helicopters  
R.R. #1, Box 19-A  
Roanoke, 46783  
Russ Moore, President

Metro City Aviation, Inc.  
5701 U.S. Highway 41 North  
Evansville  
Phone: 812/464-2446

Edward Shenk  
R.R. #1, Shenk Airport  
Garrett, 46738  
Phone: 219/357-4080

Leer Helicopter Services  
Keswick, 50136  
Phone: 319/738-3522

KANSAS

Air Enterprises, Inc.  
P.O. Box 6004  
Leawood, 66206  
Phone: 913/642-2662  
Louis Kalman

KENTUCKY

Helicopters, Inc.  
Bowman Field  
Kentucky Flying Service  
Louisville, 40205  
Phone: 502/454-7034  
R. C. Mulloy, Owner

Rotair, Inc.  
P.O. Box 4152  
Lexington, 41004  
Phone: 606/254-1381  
Roger D. Burlew, President

Whirl-Away Helicopters of Louisville,  
Inc.  
P.O. Box 5223  
Louisville, 40205  
Phone: 502/459-5800

LOUISIANA

Campbell Air Service, Inc.  
P.O. Box 872  
Vivian, 71082  
Phone: 318/375-3207  
W. B. Rowe, Sr., President

MAINE

North East Helicopters  
P.O. Box 69  
Presque Isle, 04769  
Phone: 207/825-3375  
Al Averill, President  
R.F.D. Box 152  
Bucksport, 04416

MARYLAND

Helicopter & Airline Services Corp.  
7920 Airpark Road  
Gaithersburg, 20760  
Phone: 301/948-5611  
Alexander M. Carey, President

MASSACHUSETTS

Rodman Helicopters, Inc.  
Route #1  
Foxboro, 02035  
Phone: 617/762-8310

MASSACHUSETTS - continued

E. W. Wiggins Airways, Inc.  
Norwood Airport  
Norwood, 02062  
Phone: 617/762-5690  
E. W. Wiggins, Jr., President  
John F. Connelly, Chief Pilot

MICHIGAN

Greenville Aircraft Service  
Airport  
Greenville, 48838  
Phone: 616/754-5534  
Vernon Johnson, Owner

Helicopter Airways Service  
Metropolitan Airport  
Detroit, 48242  
Phone: 313/278-2500  
Robert James, President

Helicopter Operations, Inc.  
Route #1  
Cromwell, 49625  
Phone: 616/362-4923  
L. G. Bigge, President

Hi-Lift Helicopters, Inc.  
Mettetal Airport  
8550 Lilley Road  
Plymouth, 48170  
Phone: 313/455-0500  
Burnell O. Stutesman, President

Northland Helicopters  
1376 Mason Road  
Howell, 48843  
Phone: 517/546-3282 or 546-7170

Safetycopters, Inc.  
520 West Howard Street  
Pontiac, 61764  
Phone: 815/842-1373  
Norman Rittenhouse, President

Superior Ambulance Service  
12436 Fort Street  
Southgate, 48195

MINNESOTA

Lakeline Helicopters, Inc.  
13601 Pioneer Trail  
Eden Prairie, 55343  
Phone: 612/941-8345  
Bruce A. Schiltz, President

Ranger Aviation, Inc.  
Route #2, Box 280  
Jordan, 55352  
Phone: 617/492-6006  
C. Dennis Claire, President  
Eldon Burg, Chief Pilot

MISSOURI

Archway Aviation, Inc.  
3127 Creve Coeur Mill Road  
St. Louis, 63141  
Phone: 314/434-4442  
Leslie Neuroth, President

Fostaire, Inc.  
400 North Wharf Street  
St. Louis, 63102  
Phone: 314/421-5440  
C. Tom Foster

Mark Aero Inc.  
P.O. Box 10365  
St. Louis, 63145  
Phone: 314/721-4380  
Joe Morris, President/Manager

Metropolitan Helicopter, Inc.  
Route #1, Box 521-A  
Chesterfield, 63038  
Phone: 314/532-4585  
William D. Houska, Owner

Mid-America Helicopters  
P.O. Box 174  
Chesterfield, 63017  
Phone: 314/532-4241

Ozark Helicopters, Inc.  
P.O. Box 519  
Branson, 65616  
Phone: 417/334-6175  
Bud Michaelson

MONTANA

Johnson Flying Service, Inc.  
P.O. Box 1366  
Missoula, 59801  
Phone: 406/549-4158  
Robert R. Johnson, President  
Melvin P. Guerrera, Chief  
Helicopter Pilot

Minuteman Aviation, Inc.  
P.O. Box 1404  
Conrad, 59425

Strand Aviation  
P.O. Box 166  
Kalispell, 59901

NEBRASKA

Glaser Flying & Spraying Service  
P.O. Box 87  
Spalding, 68665  
Phone: 308/497-2381 or 497-2282  
Alfred C. Glaser, President

Lincoln Helicopters, Inc.  
Lincoln Municipal Airport  
North Hangar  
Lincoln, 68524  
Phone: 402/475-7602  
Tom Umberger, President

Mid-America Helicopter Services  
P.O. Box 402  
David City, 68632  
Phone: 402/367-2464  
Loran Schmidt, President

NEVADA

Gene Baker Helicopters, Inc.  
3232 Michael Way  
Las Vegas, 89108  
Phone: 702/648-0087  
(North Las Vegas Air Terminal)  
Gene Baker, President  
Steve Bolling, Chief Pilot



NEVADA - continued

Lear Avia Corp.  
14505 Mount Anderson  
P.O. Box 10825  
Reno, 89510  
Phone: 702/972-0741  
William Lear, President

NEW JERSEY

Fischer Aircraft Sales, Inc.  
233 Industrial Avenue  
Teterboro, 07608  
Phone: 201/288-3555

Linden Flight Service  
Linden Airport  
Linden, 07036  
Phone: 201/486-8800  
Robert B. Weyer, President

Mark A. McCarty  
Jacques Bridge Road  
Atco, 08004

Metropolitan Helicopter Corp.  
7700 River Road  
North Bergen, 07047  
Phone: 201/868-1200  
Charles J. Zanlungi, President

Ronson Helicopters, Inc.  
Mercer County Airport  
Trenton, 08628  
Phone: 609/882-9286  
L. V. Aronson II, President

Somerset Helicopters, Inc.  
P.O. Box 46  
Bedminster, 07921  
Phone: 201/722-2444 or 725-8047  
Lee H. Webber or Harry C. Creveling

NEW MEXICO

Associated Callen Flying Service  
P.O. Box 1693  
Roswell Industrial Air Center  
Roswell, 88201

NEW MEXICO - continued

Southwest Aviation, Inc.  
P.O. Box 216  
Las Cruces, 88001  
Phone: 505/524-8047  
Ralph Bautzmann, Vice President

NEW YORK

Camillus Charter Air Service, Inc.  
Camillus Airport  
Camillus, 13031  
Phone: 315/488-4960

Decair Helicopters, Inc.  
Smith Road  
Ramapo Valley Airport  
Spring Valley, 10977  
Phone: 914/352-4246  
Tony Cosiamano, President

Empire Helicopters, Inc.  
Hangar D  
Westchester County Airport  
White Plains, 10604  
Phone: 914/428-0458  
John K. Bruning, President

Hilton Flying Service, Inc.  
Hilton Airport  
Hilton, 14468  
Phone: 716/392-9600  
H. L. Silloway, President

Island Helicopters  
North Avenue  
Garden City, Long Island, 11530  
Phone: 516/294-0355  
Arthur C. Schneider, President

Kittner Aircraft Flying Service  
L.H.J. Airport  
Ellenville, 12428  
Phone: 914/647-5296 ext. 376  
Ernest F. Kittner

Mohawk Helicopters, Inc.  
133 Wall Street  
Schnectady, 12305

NEW YORK - continued

Prior Aviation  
Greater Buffalo International Airport  
Buffalo, 14225  
Phone: 716/633-1000  
Jack B. Prior, President

Seventy Airways, Ltd.  
1500 Airport Road  
Endicott, 13760  
Phone: 607/754-7048  
Vernon Gleason, General Manager

Timbello Helicopters, Inc.  
5830 Bridge Street  
P.O. Box B  
East Syracuse, 13057  
Phone: 315/446-7830  
Joseph F. Bennett, Chief Pilot

NORTH DAKOTA

Larimore Helicopter Air Service  
P.O. Box 513  
Larimore, 58251  
Phone: 701/343-2111  
Jim and John Morten

Watson Aviation, Inc.  
Star Route #1  
Cavalier, 58220  
Phone: 701/265-4366  
Dale Watson, President

OHIO

Aerial Patrol, Inc.  
P.O. Box 2106  
Akron-Canton Airport  
North Canton, 44720  
Phone: 216/499-3127  
Terry L. Ewing, President

Capital Helicopters  
725 North Hamilton Road  
Columbus, 43219  
Phone: 614/237-7117

Dayton Helicopter Service, Inc.  
901 South Ludlow Street  
Dayton, 45402  
Jack Reeder, President  
Al A. Butterfield, General Manager

OHIO - continued

Heck Flying Service, Inc.  
R.R. #4, Box 177  
Willard, 44890  
Phone: 419/935-0167  
John T. Bahm, Manager

Skyways, Inc.  
Dayton Municipal Airport  
Vanalia, 45377  
Phone: 513/898-4615

Springfield Helicopters, Inc.  
2141 Old Clifton Road  
Springfield, 45505  
Phone: 513/325-1650  
Lewis C. Buell, President

Titan Helicopter Corp.  
1969 Lost Nation Road  
Willoughby, 44094  
Phone: 216/946-7605  
Ron Warren, Jim McGrevey

Sundorf Aeronautical Corp.  
Cleveland Hopkins Airport  
Cleveland, 44135  
Phone: 216/267-3450

OKLAHOMA

Allied Helicopter Service, Inc.  
P.O. Box 6216  
1201 West 36th Street, North  
Tulsa, 74106  
Phone: 918/425-7558 or 425-7559  
Roy B. David, President

Versatile Helicopters, Inc.  
P.O. Box 1433  
Ardmore Downtown Airport  
Ardmore, 73401  
Phone: 405/223-1285  
Keith T. Hickman, President

OREGON

Albany Airways, Inc.  
3510 Knox Butte Road  
Albany, 93721  
Phone: 503/926-5533  
Ronald G. Fisher

OREGON - continued

Columbia Construction Helicopters,  
Inc.  
4747 North Channel Avenue  
Swan Island, Portland, 97217  
Phone: 503/285-9155  
Wes Lematta, President

Eagle Flight Center  
Portland-Hillsboro Airport  
Hillsboro, 97123  
Phone: 503/648-7151  
Bob Bell

Henderson Aviation  
2435 Onyx Street  
Eugene, 97403  
Phone: 503/343-2289  
Charles H. Henderson, President

Inland Helicopters  
2660 Vine Street  
Grants Pass, 97526  
Phone: 503/476-7244  
E. W. Mignot, Owner

Mid Valley Helicopters, Inc.  
Route #1, Box 209-P  
Jefferson, 97352  
Phone: 503/327-2451  
Frank Gilmour, President

Pacific Helicopters  
3474 Hadley Street, N.E.  
Salem, 97303  
Phone: 503/363-1015  
Joseph C. Anderson, Diane Anderson

Roseburg Air Service  
Municipal Airport  
Roseburg, 97470  
Phone: 503/673-7133  
Don Hunt

PENNSYLVANIA

Ag Rotors, Inc.  
Route #1, Box 91  
Gettysburg, 17325  
Phone: 717/334-6777  
Dr. Carrol M. Voss, President

PENNSYLVANIA - continued

Bermuda Heliport  
2060 Bennett Road  
Philadelphia, 19116  
Phone: 215/677-5831  
Mike Bott

FAST, INC.  
Fetsko Aviation Sales &  
Transportation  
P.O. Box 61  
Media, 19063  
Phone: 215/565-2986  
John J. Fetsko, President

Great Valley Aviation  
Mainline Heliport  
Malvern, 19355  
Phone: 215/624-3939  
William L. Shippey, President

Keystone Aircraft, Inc.  
Allegheny County Airport  
Pittsburgh, 15122  
Phone: 412/462-3900

Keystone Helicopter Corp.  
1420 Phoenixville Pike  
West Chester, 19380  
Phone: 205/644-4430  
Peter Wright, Sr., President

Miller Aviation, Inc.  
Allegheny County Airport  
Pittsburgh, 15122  
Phone: 412/461-8600  
B. J. Hoffman, Manager

Valley Forge Aviation, Inc.  
Perkiome Valley Airport  
Collegetown, 19426

RHODE ISLAND

Copters Unlimited, Inc.  
State Airport  
Warwick, 02886  
Phone: 401/739-0363  
V. Colicci, President

SOUTH CAROLINA

Agricultural Helicopters, Inc.  
P.O. Box 191  
Creston  
Phone: 803/826-6033

Eagle Aviation, Inc.  
Aiken, 29801  
Phone: 803/648-3233

Garrison Aviation, Inc.  
P.O. Box 866  
Clemson, 29631

South Carolina Helicopters, Inc.  
P.O. Box 636  
Saluda, 29138  
Phone: 803/445-8126  
Lester F. Hembel, President

William Hebron  
P.O. Box 1272  
Huron, 57350  
Phone: 605/352-9336

TENNESSEE

Professional Aviation Services, Inc.  
Lovell Field  
Chattanooga, 37421  
Phone: 615/892-6716  
Henry N. Smith, Manager

Vertiflite, Inc.  
Smoky Mountain Aero Hangar  
McGhee Tyson Airport  
Alcoa, 37701

Keith Wilson Helicopters, Inc.  
AMF Box 30247  
Memphis, 38130  
Phone: 901/332-6630

TEXAS

Acme School of Aeronautics  
Meacham Field  
Fort Worth  
Walter Wigginton

TEXAS - continued

Airhaven APO International, Inc.  
Redbird Airport  
Dallas, 75232  
Phone: 214/339-2221  
Harold Gunby, Manager

Helix Air Transports, Inc.  
9300 N.C. Expressway  
Dallas, 75231  
Phone: 214/363-2431  
Max A. Stone, Vice President

Houston Helicopters, Inc.  
Pearland Airport  
P.O. Box 830  
Houston, 77581  
Phone: 713/485-1777  
Bert Ratliff, Vice President

Houston Northwest Aviation, Inc.  
Hooks Memorial Airport  
Steubner Airline Road  
P.O. Box 16008  
Houston, 77022

Marsh Aviation Corp.  
8906 Randolph Street  
William P. Hobby Airport  
Houston, 77017  
Phone: 713/643-6549

Ranger Patrol Company  
516 West 5 Mile Parkway  
Dallas, 75234  
Phone: 214/330-6351  
Gary Graham, Owner

M. H. Spinks Enterprises, Inc.  
P.O. Box 11099  
Oak Grove Airport  
Fort Worth, 76110  
Phone: 817/293-2140

U.T.L. Aeronautics, Inc.  
(Helicopter Division)  
11711 East Northwest Highway  
Dallas, 75218  
Phone: 214/251-2713  
Marvin Messick, Manager,  
Helicopter Division

TEXAS - continued

Van-Aero, Inc.  
P.O. Box 38417  
Dallas, 75238  
Phone: 214/235-3957  
Larry H. Vance

VIRGINIA

Colonial Helicopters, Inc.  
Norfolk Heliport  
310 West Indian River Road  
Norfolk, 23523  
Phone: 804/545-0359  
Eugene G. Hicks

WASHINGTON

Aero Copters, Inc.  
Boeing Field  
8333 Perimeter Road, South  
Seattle, 98108  
Phone: 206/763-2177  
G. C. Garbell, President  
Barbara Garbell, Vice President

Alpine Helicopters, Inc.  
17235 Cedar Grove Road, S.W.  
Maple Valley, 98038  
Phone: 206/432-0222  
Karl J. Spee, President

Cascade Aircraft, Inc.  
2052 West Bakerview Road  
Bellingham, 98225  
Phone: 206/733-3727  
Brad Wilson

Cascade Helicopters, Inc.  
P.O. Box 354  
Cashmere, 98815  
Phone: 509/782-2915  
Fred C. Scaman, President

Olympic Helicopters, Inc.  
8241 Perimeter Road, South  
King County Airport  
Boeing Field  
Seattle, 98108  
Phone: 206/767-3055  
M. E. Lematta, President

WASHINGTON - continued

Queen City Aviation  
7675 Perimeter Road, South  
Seattle, 98108  
Phone: 206/767-0494  
Jack Johnson, President

Spokane Helicopter Service  
4015 East Mission  
Spokane, 99202  
Phone: 509/534-4944  
Clifford Richey, Vice President

Ben T. Sprague  
Route #1, Box 330  
Snohomish, 98290  
Phone: 206/334-2829

Thunderbird Aero Enterprises, Inc.  
Snohomish County Airport  
Everett, 98202  
Phone: 206/353-4949  
G. W. Snoddy

WISCONSIN

Midwest Airways, Inc.  
Howell Avenue  
Milwaukee, 53207  
Phone: 414/744-9970

Omniflight, Inc.  
P.O. Box 31  
Janesville, 53545  
Phone: 608/754-2363  
Richard Werling, President

Rotor-Aire, Inc.  
3302 North Stoughton Road  
Madison Municipal Airport  
Madison, 53704  
Phone: 608/249-6404  
Ed Morgan

WYOMING

Hawkins & Powers Aviation, Inc.  
P.O. Box 391  
Greybull, 82426  
Phone: 307/765-4482  
Dan Hawkins, President  
Gene Powers, Secretary/Treasurer

CANADA

ALBERTA

Alpine Helicopters, Ltd.  
McCall Field  
Calgary  
Phone: 403/277-0738  
Jack Nicolson

Associated Helicopters, Ltd.  
Hangar #10  
Industrial Airport  
Edmonton, T52 2Z3  
Phone: 403/455-4157  
S. Rex Kaufman, President

Klondike Helicopters, Div. of  
Kenting Aircraft, Ltd.  
Hangar #1, McCall Field  
Calgary

Liftair International, Ltd.  
Hangar #4, McCall Field  
Calgary  
Phone: 403/276-5405

Shirley Helicopters, Ltd.  
Hangar #3, Industrial Airport  
Edmonton  
R. L. Rasmussen, General Manager

BRITISH COLUMBIA

Alpine Helicopters  
P.O. Box 698  
Kelowna  
Phone: 604/769-4111  
J. D. Nicholson, President

Northern Helicopters, Ltd.  
Abbotsford Airport  
Abbotsford  
Phone: 604/853-1215  
S. F. Wright

Northern Mountain Helicopters, Inc.  
P.O. Box 368  
Prince Georges  
Phone: 604/963-9611  
E. W. MacPherson, General Manager

BRITISH COLUMBIA - continued

Okanagan Helicopters, Ltd.  
Vancouver Int'l Airport South  
Vancouver  
Phone: 604/278-5502  
John W. Pitts, President

Vancouver Island Helicopters, Ltd.  
P.O. Box 2095  
Sidney, V8L 3S6  
Phone: 604/656-3987

MANITOBA

Midwest Airlines, Ltd.  
Winnipeg International Airport  
Winnipeg  
Phone: 204/772-1549

NEW BRUNSWICK

Maritime Air Service, Ltd.  
McEwen's Field  
R.R. #4  
Moncton

ONTARIO

Caldeon Helicopters  
R.R. #1  
Caldeon

Dominion Pegasus Helicopter Services  
P.O. Box 340  
King City  
Phone: 416/832-2203  
J. M. Fleming, Chairman  
V. Scheibler, Chief Pilot

Great Lakes Helicopters  
439 Queen's Quay West  
Toronto  
Dave Turney, General Manager

Helair, Ltd.  
Division of Viking Helicopters  
P.O. Box 1770  
Kenora  
L. Camphaug, President

ONTARIO - continued

Huission Aviation, Ltd.  
P.O. Box 600  
Timmins, P4N 7E7

Niagara Helicopters, Ltd.  
1 Victoria Avenue  
P.O. Box 143  
Niagara Falls  
Frank Edwards, Manager

Skyrotors, Ltd.  
P.O. Box 86  
Arnprior  
Phone: 613/623-4591  
C. T. Cannon, Chairman of the Board

Toronto Helicopters, Ltd.  
Buttonville Airport  
Buttonville

Twinn Pest Control Aerial of  
Ottawa, Ltd.  
120 Eccles Street  
Ottawa, K1R 6S8  
Phone: 613/234-4149  
R. L. Twinn, President

Viking Helicopters, Ltd.  
P.O. Box 5104, Station F  
Ottawa  
Phone: 613/257-4660  
Larry Compaugh, President

QUEBEC

Alma Air Service, Ltd.  
Rang Saquenay  
Alma  
Phone: 418/662-7161  
Roland Simard, President/Manager

Helicopco Services, Ltd.  
Aeroport de Beloeil  
B.P. 131  
Beloeil  
Phone: 514/467-0541  
H. Povliot, General Manager

QUEBEC - continued

Helicraft, Ltd.  
6500 Chemin de la Savane  
St. Hubert

Olympic Helicopters, Ltd.  
P.O. Box 622  
St. Laurent  
Phone: 514/334-2332

## Appendix A

## Helicopter Designation Chart

COMPANY	COMMERCIAL MODEL	NO. OF PLACES	USEFUL LOAD LBS.	RANGE WITH USEFUL LOAD N. MILES	EXTERNAL CARGO PAYLOAD LBS.
Bell Helicopter Company P.O. Box 482 Fort Worth, Texas 76101 Phone: 817/280-2011	47G Series	3	915-1138	212-260	1000
	AG-5	2	1300	102	
	47J Series	4	1090-1204	224	
	206 Series (JetRanger)	5	1490-1670	315	1500
	204 Series (Huey)	10	4880	335	
	205A-1	15	4303	270	5000
	212	15	5200	250	5000
Boeing Vertol Company P.O. Box 16858 Philadelphia, Pa. 19142 Phone: 215/522-2437	BO-105C (Twin Jet)	5	2372	317	1980
Brantly Operators, Inc. P.O. Box 1046 Frederick, Okla. 73542	B-2 Series	2	600-620	280	400
	305	5	1000	330	800
Enstrom Helicopter Corp. 2229 22nd Street Menominee, Mich. 49858 Phone: 906/863-9971	F-28A	3	700	204	101
	280-280T	3	720-2300	272-255	101
Fairchild Industries Germantown, Maryland 20767 Phone: 301/428-6000	FH-1100	5	1605	375	2750
Hiller Aviation 2075 West Scranton Avenue Porterville, Calif. 93257	12E & 12E4	3-4	975-1045	225	1000
	SL Series	3-4	1020-1225	192-194	1000
Hughes Helicopters Division of Summa Corp. Culver City, Calif. 90230 Phone: 213/870-3361	269A	2	662	178	500
	300 Series	3-6	698-1330	191-318	500-1100
	500 Series	4-7	1310-1401	318-330	1500-1630
	Alouette II	5	1660	408	1322
	Alouette III	7	2163-2517	285-327	1650-1800
	Puma	19	6934	348	6600
Vought Helicopter Corp 1701 W. Marshall Drive Grand Prairie, Texas 75050 Phone: 214/264-3421	Lama	5	2875	300	2200
	Gazelle	5	1950	390	1540
	Dauphin (prototype)	10	2742	410	2755
United Aircraft Corp. Sikorsky Aircraft Div. Stratford, Conn. 06602 Phone: 203/378-6361	S-55 Series	12	2150-2650	348	2000
	S-58T	18	5600	252	5000
	S-62	14	3017	400	3000
	S-61 (Series)	29-33	19000-22050	245-675	8000
	S-64 (Skycrane)	5 in cockpit 45 in pod	42000	220	20000



APPENDIX B

UNITED STATES, CANADA AND PUERTO RICO OPERATORS

STATE	COMMERCIAL OPERATORS	NUMBER OF COMMERCIAL HELICOPTERS	CORPORATE OPERATORS	NUMBER OF CORPORATE HELICOPTERS	CIVIL GOVERNMENT OPERATORS	NUMBER OF CIVIL GOV'T HELICOPTERS	TOTAL, ALL HELICOPTERS
Alabama	5	7	2	2	3	17	26
Alaska	19	162	7	8	-	7	170
Arizona	19	118	6	7	3	7	132
Arkansas	3	6	1	1	-	-	7
California	115	482	45	63	42	132	677
Colorado	11	50	9	10	3	4	64
Connecticut	2	3	8	9	1	1	13
Delaware	3	18	2	2	1	1	21
Dist. of Columbia	3	62	3	1	5	16	79
Florida	40	160	32	40	13	29	229
Georgia	8	21	11	22	4	13	56
Hawaii	3	11	2	1	2	3	15
Idaho	17	41	7	8	2	4	53
Illinois	10	33	12	16	8	16	65
Indiana	12	24	11	13	4	11	48
Iowa	5	12	6	7	1	3	22
Kansas	4	7	4	4	3	5	16
Kentucky	5	9	14	14	1	2	25
Louisiana	11	310	7	27	6	10	347
Maine	6	11	2	2	1	5	18
Maryland	2	8	16	16	3	11	35
Massachusetts	8	24	12	15	2	2	41
Michigan	16	45	21	26	9	22	93
Minnesota	11	29	10	11	1	1	41
Mississippi	4	6	4	4	3	7	17
Missouri	13	35	7	7	3	10	52
Montana	8	21	-	-	1	2	23
Nebraska	8	35	5	6	2	2	43
Nevada	7	16	5	5	1	3	24
New Hampshire	-	--	3	3	-	-	3
New Jersey	15	35	27	37	2	6	78
New Mexico	4	19	5	5	-	--	24
New York	34	119	37	43	8	30	192
North Carolina	8	18	9	13	2	3	34
North Dakota	5	7	1	1	1	3	11
Ohio	17	46	16	16	5	10	72
Oklahoma	7	31	2	2	2	3	36
Oregon	30	150	22	25	4	11	186
Pennsylvania	25	121	38	44	2	7	172
Rhode Island	1	4	2	2	1	3	9
South Carolina	9	39	14	17	-	-	56
South Dakota	2	4	1	1	1	1	6
Tennessee	7	9	10	9	2	7	25
Texas	33	102	47	84	12	39	225
Utah	8	60	6	8	1	1	69
Vermont	-	--	2	2	-	-	2
Virginia	5	14	9	11	4	8	33
Washington	27	74	15	24	6	18	116
West Virginia	3	9	15	17	2	2	28
Wisconsin	4	19	5	5	1	1	25
Wyoming	2	10	1	2	-	-	12
Canada	98	753	47	55	17	126	934
Puerto Rico	3	9	3	5	2	5	19
COMMERCIAL OPERATORS . . . . .	627				COMMERCIAL HELICOPTERS . . . . .	2665	
CORPORATE OPERATORS . . . . .	561				CORPORATE HELICOPTERS . . . . .	723	
GOVERNMENT OPERATORS . . . . .	186				GOVERNMENT HELICOPTERS . . . . .	497	
TOTAL . . . . .	1374 U.S. OPERATORS*				TOTAL . . . . .	3885 U.S. HELICOPTERS*	
COMMERCIAL OPERATORS . . . . .	98				COMMERCIAL HELICOPTERS . . . . .	753	
CORPORATE OPERATORS . . . . .	47				CORPORATE HELICOPTERS . . . . .	55	
GOVERNMENT OPERATORS . . . . .	17				GOVERNMENT HELICOPTERS . . . . .	126	
TOTAL . . . . .	162 CANADIAN OPERATORS				TOTAL . . . . .	934 CANADIAN HELICOPTERS	
GRAND TOTAL . . . . .	1536 OPERATORS				GRAND TOTAL . . . . .	4819 HELICOPTERS	

\* Includes Puerto Rico



Helicopters have been serving off-shore oil rigs for 25 years, moving crews, supplies, parts. The farther companies move off shore, the greater is their need for helicopters. Below, a Boeing Vertol BO-105C twin-jet helicopter serves as the daily "bus" for oil crews to an oil production platform in the Gulf of Mexico.



The Sikorsky Skycrane, <sup>(R)</sup> today's "logger," is proving cost effective and ecologically protective. Roads are not needed -- the helicopter can fly crews into forest areas to pick up and fly out timber cargoes, leaving the area free of scars and gashes. Here an Erickson Air-Crane Co.'s Skycrane <sup>(R)</sup> lifts out the logs.

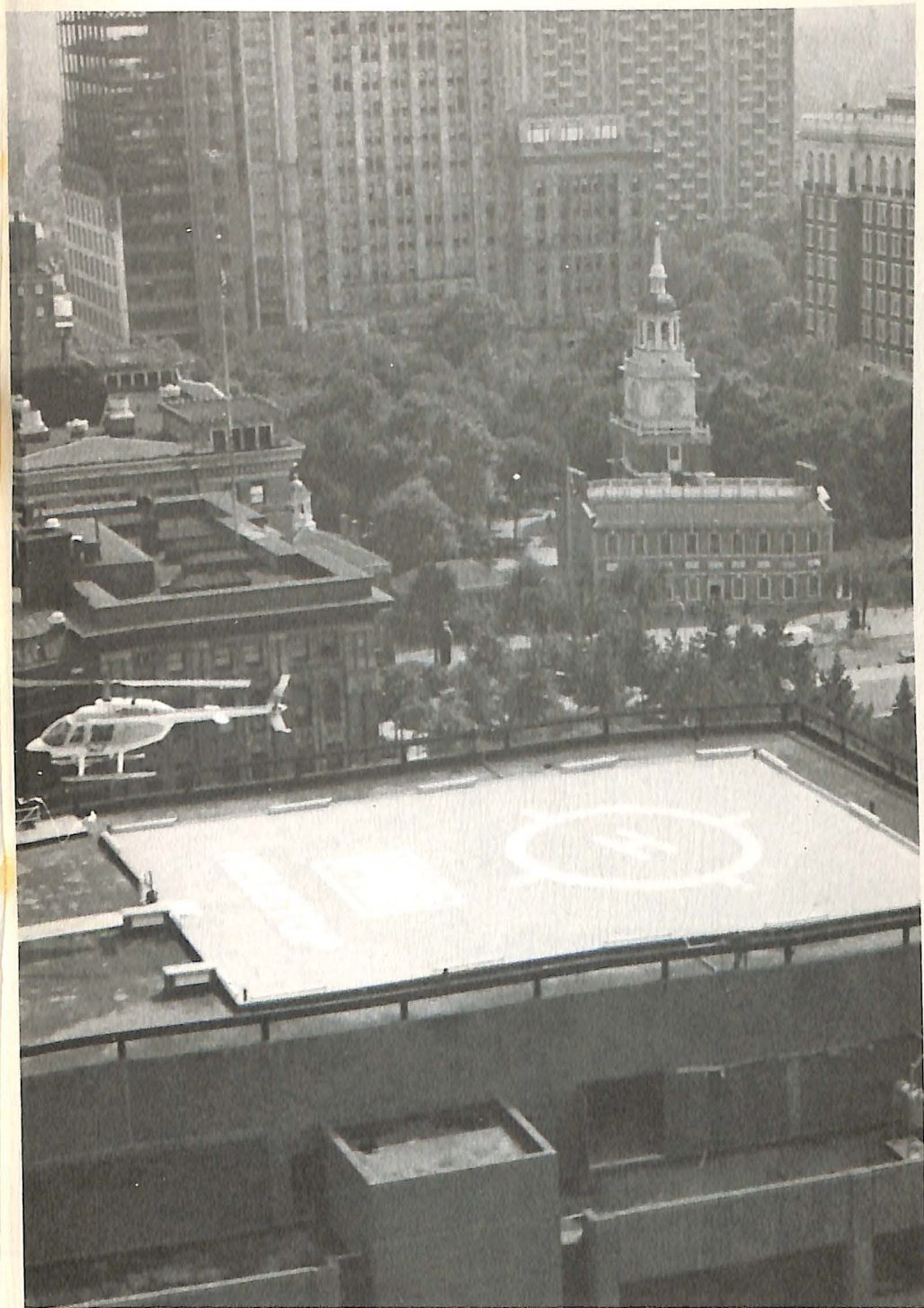

In banking, time means money. Here a Philadelphia National Bank Bell JetRanger helicopter takes off from the Bank's Market Street rooftop heliport to pick up checks and drafts at some of the more than 68 branch banks. FNB receives over 350,000 checks a day by helicopter.



D  
I  
R  
E  
C  
T  
O  
R  
Y

TL  
539.2  
.A56  
1974