

**D
I
R
E
C
T
O
R
Y**

The Book!

**Directory of
Helicopter Operators
in the
United States, Canada
and Puerto Rico**

COMMERCIAL

CORPORATE

CIVIL GOVERNMENT

HELICOPTER FLIGHT SCHOOLS

1976

**AEROSPACE INDUSTRIES ASSOCIATION OF AMERICA, INC.
1725 De Sales Street, N.W., Washington, D.C. 20036**



The Helicopter Construction Tool. Power-line transmission towers are erected across mountains, rivers and ravines by helicopter. Here a Sikorsky S-58 does another "impossible" job, as it flies the top tower section in a sling load for precision placement by the waiting crew.

1976
Directory

HELICOPTER OPERATORS
COMMERCIAL -- CORPORATE -- CIVIL GOVERNMENT
and the
HELICOPTER FLIGHT SCHOOLS
in the
UNITED STATES, CANADA, AND PUERTO RICO

Section I	Commercial Operators	Pages	1-91
	Addendum	Page	91
Section II	Corporate and Executive	Pages	92-173
	Addendum	Pages	173-174
Section III	Civil Government Agencies	Pages	175-205
	Addendum	Page	205
Section IV	Helicopter Flight Schools	Pages	206-215
	Addendum	Page	215
Appendix A	Helicopter Designation Chart	Page	216
Appendix B	Tabulation of U.S., Canada, and Puerto Rico Operators	Page	217

ANNUAL SUMMARY

The 1976 AIA survey shows an 18.4 percent increase in the number of helicopters operated in the United States, Puerto Rico and Canada, compared to the 1975 totals.

For the second year, business use of helicopters in 1976 reached a new high, with 1,082 corporations/executives (an increase of 29.9 percent over 1975) operating 1,392 helicopters. This represents a 31.8 percent increase in the number of helicopters owned -- proof that the helicopter has become a cost-effective tool of industry, especially in mining, construction, banking, logging and off-shore and land oil exploration.

There was a 16.9 percent increase in the number of commercial operators and a 10.8 percent increase in the number of helicopters compared to 1975.

The number of civil government agencies operating helicopters increased by 20.8 percent and there was a 31.9 percent increase in the number of civil agency helicopters.

In 1976, the availability of military surplus helicopters for purchase by state and local governments is reflected in the increasing number of civil government agencies operating helicopters.

Editor -- Jean Ross Howard

+9.3% +5.3% +12.7% +9.5%

YEAR	TOTAL	COMMERCIAL	CORPORATE AND EXECUTIVE	CIVIL GOVERNMENT AGENCIES	HELICOPTER FLIGHT SCHOOLS
Operators					
1960	318	193	94	31	50
1961	400	265	106	35	55
1962	503	322	145	36	85
1963	600	405	150	45	106
1964	710	451	212	47	121
1965	860	508	299	53	156
1966	933	519	353	61	183
1967	1023	522	427	74	144
1969	1379	689	596	94	148
1971	1424	672	590	162	137
1972	1491	758	566	167	162
1973	1532	752	599	181	218
1974	1536	725	608	203	211
1975	1891	779	833	279	165
1976	2330	911	1082	337	218
1977	2547	859	1319	203	2319
Helicopters Operated					
1960	936	705	134	97	
1961	1179	882	173	124	
1962	1319	994	213	112	
1963	1497	1157	218	122	
1964	1767	1333	311	123	
1965	2053	1537	401	115	
1966	2318	1699	475	144	
1967	2438	1764	487	187	
1969	3433	2390	770	273	
1971	3874	2605	802	467	
1972	4185	2992	745	448	
1973	4601	3295	780	526	
1974	4819	3418	778	623	
1975	5222	3342	1056	824	
1976	6181	3702	1392	1087	
1977	7160	4294	1578	1324	1288

1977 includes helicopter order +15.8%
 CODE FOR HELICOPTER OPERATOR SERVICES
 16.0% 13.4% +18.5%

- Ag - Agriculture
- AC - Air Carrier (Part 127)
- AT - Air Taxi/Charter
- Am - Ambulance
- Bank - Bank Paper Transportation
- CRS - Certified Repair Station
- CAC - Commuter Air Carrier (Scheduled)
- Con - Construction
- Corp - Corporate (Part 91 Not for Hire)
- ET - Executive Transport (For Hire)
- Exp - Exploration
- Ext - External Load
- F - Fire Control/Support
- For - Forestry, General
- Govt - Government Agency (Not for Hire)
- He - Herding (Cattle & Stock)
- Herd - Herding (Wildlife)
- LE - Law Enforcement Agency
- L - Law Enforcement (For Hire)
- Log - Logging
- MTS - Mechanic Training School G. I. Approved
- Off - Offshore
- Pat - Patrol (Power-Cable-Pipe)
- Pho - Photo
- PTS - Pilot Training School G. I. Approved
- Pol - Pollution Detection/Monitoring
- Pvt - Private (Personal)
- Si - Sightseeing
- TR - Traffic Reporting

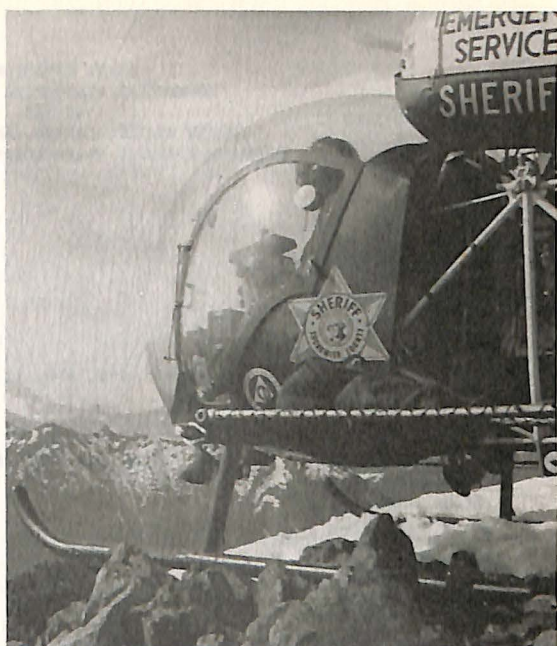

In Washington, on Marble Peak, high on Mt. Whitehorse, a Snohomish County Sheriff's rescue copter.

In Allentown, Pa. a Keystone Helicopter Sikorsky S-56 sets power line poles for Pennsylvania Power and Light Company.

Two more Boeing Vertol BO-105C twin turbine helicopters take-off for Louisiana to join the fleet of Petroleum Helicopters, Inc. in serving the off-shore oil rigs in the Gulf of Mexico.



STATE DIRECTORY
COMMERCIAL HELICOPTER OPERATORS
IN THE
UNITED STATES, CANADA, AND PUERTO RICO
(Equipment listed where information available)

ALABAMA

Beacon Aviation, Inc. 1 Hughes 500
Bates Municipal Airport 1 Bell 47G2
P.O. Box 8901 1 Bell 206B
Mobile, 36608
Michael J. Hayes, Chief Pilot
205/342-5396
Flight School
AT, CRS, CON, ET, EXT, L, PAT, PHO, PTS, PVT, SI

Dixie Helicopter Inc. 1 Hughes 269A
P.O. Box 126 1 Hughes 300C
Summerdale, 36580
205/989-6829
Flight School

North Alabama Helicopters 1 Brantly B2B
220 Foy Road
Madison, 35758
Flight School
ET, PLO, PTS

Walker Helicopter Service 1 Hughes 269A
P.O. Box 96 1 Hughes 300C
Baileytown, 35019

ALASKA

Alaska Helicopters, Inc. 1 Bell 206A
Box 6283 3 Bell 206B
Airport Annex 5 FH1100
Anchorage, 99502
Rex I. Bishop, President
907/272-3475
AT, CON, EXP, EXT, F, FOR, HERD, OFF, PHO, PAT, CRS
Certificated repair station, Bell factory approved
service center/station

Anchorage Helicopter Service, Inc. (See Cordon
1812 E. Fifth Avenue International
Anchorage, 99501 Helicopter Corp.
Larry G. Anderson, President California.
907/277-1437
AM, AT, CON, CRS, EXP, F, OFF

Artic Air Service 4 FH1100
Box 6227
Anchorage, 99502
Walter N. Attebery, President
907/272-1834 and 274-1221
AT, AM, CON, EXP, EXT, F, FOR, HERD, OFF, PAT.

Chugiak Aviation 1 Bell 206L
P.O. Box 497
Chugiak, 99567
Ralph Doyle, President
907/688-2725
AT, AM, CON, EXP, F, FOR, OFF, S

ERA Helicopters, Inc. 28 Bell 206B
P.O. Box 762 6 Bell 212
Anchorage, 99510 9 Bell 205
Carl Brady, President 2 Bell 204
907/272-5422 2 Sikorsky S-55T
3 Hiller 12E
8 Allouette II
1 Sikorsky S-61N

ALASKA - continued

Gay Airways, Inc. Box 6147, Airport Annex Anchorage, 99501 Robert E. Gay, General Manger 907/279-3411 AT, CON, EXP, F, OFF, PHO, SI	11 Bell 206A 1 Bell 205A1
Gifford Aviation Inc. 1524 Ship Avenue Anchorage, 99501 907/272-5914 or 274-7112	1 Hughes 300
International Air Transport, Inc. 2404 Merrill Field Drive Anchorage, 99501 F.M. Lindsey, President 907/272-5425 AT, AM, CRS, CON, ET, EXP, EXT, F, HERD, OFF, PAT, SI	1 FH1100 5 Hughes 500 9 Gazelle 1 Lama
Kenai Air Service, Inc. P.O. Box 3921 Kenai, 99611 Vernon L. Lofstedt, President 907/283-7561 AT, CRS, OFF	1 Bell 212 2 Bell 205A1 3 Bell 206A 10 Bell 206B 1 Bell 206L 1 Bell 47J2A
Kennedy Air Service Box 485 Valdez, 99686 David H. Kennedy 907/835-4304 EXP, AT	1 Bell 47
Livingston Copters, Inc. P.O. Box 1468 Juneau, 99502 J. Arlo Livingston, President and Nancy Livingston, Owners (Nancy Livingston Whirly-Girl #4) 907/586-2030 AT, AM, CRS, CAN, EXP, EXT, F, FOR, L, PAT, PHO, SI	4 Hiller 12E 8 Alouette II 1 Bell 205A1
McGahan Drawer Z Nikishka Branch Kenai, 99611 M. McGahan, President 907/776-8111 AT, OFF	1 Bell 206
Ocean Technology, Ltd. 2502 West Northern Lights Anchorage, 99503 F. M. Lindsey, President (See Nat'l Bank of Alaska)	9 Gazelle 1 Lama
Sea Airmotive, Inc. Box 6003 International Airport Anchorage, 99502 Alfred E. Gay, President 907/277-0522 AT, AM, CRS, CON, ET EXP, EXT, F, FOR GOVT, HERD, LE, OFF, PAT, PHO, SI	1 Bell 205 14 Bell 206
Skyline Helicopters, Inc. P.O. Box 1044 Ketchikan, 99901 Gary Dobbersmith 907/247-2375	1 Hiller 12E

ALASKA - continued

Sunshine Copters
Circle City, 99733
Gordon K. MacDonald
AI, EXP, EXT
2 Hughes 500
1 Hiller FH1100
1 Hiller UH12D

Taggares Helicopters, Inc.
Eagle Air, Inc., Div.
P.O. Box 617
Sitka, 99835
Stanley Taggares, President
907/966-2255
AT, AM, CRS, EXP, EXT, F, FOR, HERD, LOG, OFF, PHO, SI
15 Hughes 500C
1 Bell 205A1

Temsco Helicopters, Inc.
P.O. Box 57
Ketchikan, 99901
Kenneth C. Eichner, President
907/225-5141
AT, AM, CRS, CON, EXP, F, FOR, PAT, PHO, SI
10 Hughes 500C
8 Hiller 12E
6 Hiller 12EJ3

Totem Helicopters, Inc.
Box 615
Homer, 99603
Donald M. Fell, President
907/235-8966
1 Bell 206B
1 FH1100

Trans Alaska Helicopters
P.O. Box 3698
Anchorage, 99501
R.C. Sweezey, President
907/274-7762
AT, AM, CRS, CON, EXP, EXT, F, FOR, HERD, OFF, PAT
4 Bell 206B
2 Sikorsky S-58

Tundra Copters, Inc.
Box 60670
Fairbanks, 99707
S.J. Huster, General Manager
AT, CON, EXP
6 Bell 206B
1 Gazelle

Wilbur's Flight Operations
1740 East 5th Avenue
Anchorage, 99501
Joseph Wilbur, President
907/277-0511
Flight School
CON, CRS, ET, EXP, EXT, F, FOR, PAT, PHO, PTS, POL
1 FH1100
2 Bell 47G2
1 Hughes 300

Wilson Air Service
Box 106
Glennallen, 99588
Jack E. Wilson, Owner
907/822-3368
1 Alouette II

Woods Air Service
P.O. Box 840
Palmer, 99645
Bud Woods, Owner
907/745-3116
EXP, AT, S
2 Bell 47
2 Soloy Hiller
UH12J5

ARIZONA

Aero-Copters Inc.
P.O. Box 1886
Tucson, 85702
Donna Crews
602/825-9010 or 884-8532
BANK, EX, EXP, HE, PAT, PHO, PTS, SI
Flight School
1 Bell 47
1 Bell 47J2A

ARIZONA - continued

Aerolift Helicopters 4328 N. Able Drive Kingman, 86401 AT, EXT, F, FOR, LE, L, PVT, SI	2 Hiller UH12SL4
AFA helicopters, Inc. 7601 E. Speedway Tucson, 85710 602/889-9631 AT, CON, ET, EXP, EXT, FOR, HE, HERD, PAT, PHO, PVT, SI, TR	1 Bell 4763B1
Ag Spray, Inc. Route #1, Box 33 Somerton, 85350 Colin Walker, Manager 602/627-8107 AG	2 Hiller 12E
Aircraft Specialties, Inc. 4930 East Falcon Drive Mesa,	2 Sikorsky S-55
Arizona Helicopter Applicators, Inc. P.O. Box 888 Chandler, 85224 David Larkins, Manager 602/963-4566	3 Bell 47G5
Arizona Helicopters, Inc. 15000 North Airport Drive Scottsdaile, 85260 Robert M. Wachs, President 602/948-2150	3 Bell 47G5 4 Bell 47G3B1 23 Bell 206B 11 Bell 212 2 Alouette II 2 B0105C
Aviation Specialties, Inc. 4600 E. McKellips Road Mesa, 85201 Floyd Stilwell 602/969-7217	1 Sikorsky S-55 2 S-55T
Country Boy Crop Dusting Co. Route 1, Box 90 Tolleson, 85343 R.S. (Bob) Leverton, Owner 602/936-3018	1 Bell 47G5
Cutter Aviation, Inc. Sky Harbor Blvd. Phoenix, W.R. Cutter, Jr., President 602/273-1237	1 Hughes 269A
Evergreen Air Center Marana Air Park Marana, 85238 Ward R. Eason, General Manager 602/682-3228 AT, CON, EXP, F, FOR, LE, PHO	(See Evergreen Helicopters Listing McMinnville, Oregon)
Globe Air, Inc. 4930 East Falcon Drive Mesa, 85205 J.E. Boyles, Manager, Helicopter Division 602/832-0600	7 Sikorsky S-55T
Grand Canyon Helicopter Division North American Helicopter Services, Inc. P.O. Box 455 Grand Canyon, 86023 E.B. Halvorson, President 602/638-2419	1 Bell 47G3B1 3 Bell 206B 1 Sikorsky S-55B

ARIZONA - continued

Helicopter Associates 1800 West Deer Valley Road Phoenix, 85027 Mr. Milton E. Barnes, President 602/266-3013 AG, AT, EXP, EXT, HERD, PAT	1 Alouette II 1 Lama 1 Gazelle
Helitec Corporation 4930 E. Falcon Drive Mesa, 85205 J.E. Boyles, Manager/Helicopter Division Arthur P. Murphy, Marketing Manager 602/832/0600 AG,AT,AM,CO,EXP,EXT,F,FOR,OFF,PAT,PHO (S-55 conversion to S-55T)	7 Helitec S-55T
Madison Aviation, Inc. 2301 N. Greenfield Road Falcon Field Mesa, 85205 Bruce Madison, President 602/832-1420 AT, CRS, CON, ET, EXP, F, FOR, PAT, PHO PTS	1 Hughes 500C 2 Bell 206B 1 Alouette III
Marsh Aviation Co. Box 653 Litchfield Park, 85340 William G. Walker, General Manager 602/932-1850 AG	1 Bell 47G2 2 Bell 47G5
Precision Helicopters Services 7742 W. Olive Road Peoria, 85345 Ron Inman, President 602/979-3111 Flight School AT,AM,PTS	1 Hughes 269B 1 Bell 206B
Professional Aviation, Inc. 932 West Deer Valley Road Phoenix, 85027 AT, PHO, PTS	1 Hughes 269A
Roberts Aircraft Inc. 1715 North Pinal Avenue Casa Grande, 85222 W. Lynn Robers, President 602/836-2929 F, PAT, PHO	2 Bell 47G3B1 1 Alouette III 2 Hughes 500 1 Hiller 12E
Harry Samuel Robertson DBA 8002 East Cypress Street Scottsdale, 85257 AT, CON, ET, EXP, EXT, F, FOR OFF, PAT	3 Hughes 500
Robertson Research, Inc. AeroSafety Aviation Division P.O. Box 968 Tempe, 85204 Dan Clark, Director 602/965-7749 CORP, PVT	1 Hughes 500
Saguaro Aviation, Inc. 110 S. 32nd Street Phoenix, 85034 602/275-8569 F,PTS,PAT,PHO	1 Bell 47G2

ARIZONA - continued

Sun Helicopters Inc. 1 Hughes 300
3735 W Rue De Lamour
Phoenix, 85029
602/938-8463

Superior Aviation 2 Bell 206B
P.O. Box 248 9 Bell 47G3B1
Peach Springs, 86434
602/757-8486
AT, AM, CON, ET, EXP, EXT, F, FOR, L, PAT, SI

Taylor Flying Service 1 FH1100
Star Route, Box 141
Marana, 85238
Attn. Neil S. Taylor
602/682 -3384

Westwind Aviation 3 Hughes 500C
P.O. Box 2671 1 Bell 47GB1
Tucson, 85702
602/294-3103
AT, AM, CON, EXP, EXT, F, FOR, PAT, PHO

Yuma Helicopters, Inc. 3 Bell 47G-5
P.O. Box 4953
Yuma, 85364
Gene Dewey
602/783-4300
AG

ARKANSAS

Arkansas Aero, Inc. 2 Bell 47G2
4013 Airport Road
Jonesboro, 72401
Robert B. Briggs, Chief Pilot
501/935-1770
Flight School
AT,ET,PTS

B & C Flying Service 1 Bell 47
Box 681
Harrisburg, 72432
Gene Crouch, President
501/578-5125
AG

B & K Corporation 1 Enstrom F28-A
3620 Malvern Road
Hot Springs, 71901
Mr. Jess Kimbal, President
Dr. Wayne Neaville, Vice President
Dr. William D. Breashears
501/623-5615

Bright Flying Service 1 Bell 47
Route One
Maila, 72442
John Bright, President
501/564-2475
AG,AT

Central Flying Service 1 Bell 206B
Adame Field
Little Rock, 72202

Clark's Aero Service, Inc. 1 Bell 47G2A
2605 Normandy Drive
Newport, 72112

ARKANSAS - continued

Commercial Copters 2000 Remount Road No. Little Rock Airport Little Rock, Arkansas 72118 501/835/4050	1 Sikorsky S-55
Helicopter Enterprises Box 1486 West Memphis, 73201	1 Bell 47J2A
Helivac, Inc. Baxter General Hospital Mountain Home, 72653 501/425-3145 AT,AM,F	1 Sikorsky S-55B
Quinn Aviation, Inc. P.O. Box 815 Paragould, 72450 Winston Quinn 501/236-3939 AG, PAT, PHO, PTS, SI	1 Enstrom F-28A 2 Bell 27

CALIFORNIA

Aetna Helicopters, Inc. P.O. Box 560 Etna, 96027 Harold Hjertager, President 707/467-3682 AT, FOR, PTS	1 Bell 47G3B2
Aircraft & Helicopster Supplies, Inc. P.O. Box 759 11641 Pendleton Street Sun Valley, 91352 G.E. Lam, President 213/877-0646 AT,CRS, PTS	2 Bell 47D1 1 Bell 47G3B1
American Helicopters, Inc. 118 Louise Lane San Mateo, 94403 William D. Knott, President 415/573-1677 AT, ET, ECP, EXT, PAT, PHO, SI	1 Bell 206B
Arnold Aircraft Services 4460 Drury Court Fremont, 94538	1 Enstrom F38-A
Astro Aviation 5708 Cahuenga Blvd. North Hollywood, 91601 Bruce Baker 213/766-8801 AM, CORP, PVT	1 FH1100 1 Hughes 500
Astrocopters Ltd. P.O. Box 2563 Oakland Int'l Airport Oakland, 94614 D. Vandagriff 415/635-6880 AT, CON, ET, EXT, F, FOR, PAT, PHO, PTS	2 Bell 206B 1 Bell 47G5 1 Bell 47G2
Aris Helicopters Ltd. 1253 Airport Blvd. San Jose, 95110 408/293-0800 Flight School AT, CON, ET, EXP, EXT, F, FOR, PAT, FAHO, PTS, SI	2 Hughes 500 2 Hughes 300

CALIFORNIA - continued

Atwood Aviation, Inc. Box 2174 Salinas, 93901 David L. Anderson, Jr., President 408/422-6454 AG, CRS	5 Bell 47G2
Aviation Contractors, Inc. Rt. 1, Box 114 Williams, 95987 John A. Schneck, President 916/473-2370 AG, CORP, EXT	2 Vertol CH21C
Aviation Enterprises General Delivery Forest Falls, 92339 Kaylee Nilan Latham, Chief Pilot (Whirly-Girl #185) AM, ET, EXP, EXT, PAT, PHO, SI	1 Hughes 500
B.A.E. Corp. Box 6789 Los Angeles, 90022 W.W. Shepherd, Presiden 213/723-7191 CON, ET	1 Enstrom F-28A
Beta Air, Inc. 6129 Baltimore Drive La Mesa, 92041 Al Kappmeier, President 714/292-1252 AT, PAT, PHO, PTS Flight School	1 Bell 47G
Blue Aviation Thomas C. Moore 620 Airport Drive San Carlos, 94070 415/592-2456 Flight School AT,PHO,PTS	1 Enstrom F-28
Bowles Flying Service Inc. 10600 Township Road Live Dam, 95953	1 Hughes 300
George Bumb Helicopter 12000 Berryessa Road San Jose, 95133 AT, EXT, PAT	1 Hughes 500C
Briles Wing & Helicopter, Inc. 3011 Airport Avenue Santa Monica, 90405 Paul R. Birilles, General Manager 213/390-3554 AG, AT, CON, ET, EXP, EXT, F, FOR, OFF, PAT, POL, SI	1 Bell 47G3b1 1 Bell 47J2B 16 Bell 206B 1 Bell 212 4 Sikorsky S-58T 3 Sikorsky S-62 1 Gazelle
Buttonwillow Dusters, Inc. P. O. Box 292 Buttonwillow, 93206 AG	1 Bell 47
Cable Air, Inc. 13th and Benson Streets Upland, 91786 714/982-1579 Flight School AT, FOR	1 Bell 47G

CALIFORNIA - continued

Calicopters P. O. Box 8690 Stockton 95208 Richard D. Eccles, President 209/982-4441 AG, EXT, PAT	2 Bell 47
California Helicopter Parts, Inc. 11601 Pendleton St. - P.O. Box 815 Sun Valley 91352 Robert E. Nokes, Vice President 213/767-2032 AT, CON, ET, EXT, FOR, PAT	1 Sikorsky S-55 2 Bell 206B 1 Bell 47J2
California Land & Investment Company 5670 Wilshire Boulevard Los Angeles 90036 W. M. Rahn, Vice President 213/937-1821 or 843-3344	1 Bell 206B
Coastal Ag-Chem P. O. Box 1307 1015 E. Wooley Road Oxnard 93030 J. D. Jordan Earl Griffin AG	8 Bell 47G
Coe Aviation Porterville Airport Porterville 209/784-9358 Flight School PTS	1 Bell 47D1
Commodore Helicopters 240 Redwood Highway Marin County Heliport Mill Valley 94941 Lu Hurley, Owner Ken Hughes, Chief Pilot 415/332-4482 AT, ET, PAT, PHO, SI, TR	1 Bell 47J2 1 Bell 206B
Condor Helicopter and Aviation, Inc. 2899 W. 5th Street Oxnard 93030 Walter N. Atteberry, President 805/487-5451 AG, AT, AM, CRS, CON, EXP, EXT, F, FOR, OFF, PAT, PHO, POL	6 FH1100 1 BV B0105 2 Bell 206B 1 Sikorsky S-58 1 Bell 4765 1 Bell 4763B1
Continental Vortex, Inc. 2805 Woodshire Drive Hollywood 90068 Ted Spaulding 213/467-9236 AT, CON, ET, EXP, EXT, PAT, PHO, SI	1 Bell 47G3B1 1 Hiller 12E 1 Sikorsky S-55T (leased)
Carl Cooper T. 3, Box 510 Bakersfield 93300 805/399-2478 AT, AT	1 Bell 47G
Cordon International Corp. Helicopter Division 3450 East Spring Street, Suite 212 Long Beach 90806 Richard W. Fenn, V.P. Division Manager 213/426-2561 AT, CRS, CON, EXP, DSR, F. PAT, PHO	4 Alouette II 5 Bell 47G4 14 Bell 205A1 20 Bell 206 5 FH1100 7 Sikorsky S-58T

CALIFORNIA - continued

Desert Helicopters, Inc.
302 East Main Street, Box 6031
Calipatria 92233
Emery Lamonyon, Manager
714/348-2361
4 Hiller UH12E

Michael Dewey Aviation
P. O. Box 408
Santa Paul Airport
Santa Paula 93060
Michael Dewey, President
805/525-2138
Flight School
AT, BANK, EXP, EXT, PAT, PHO, PTS, SI
1 Bell 47G2

Duschak International Helicopter
22597 S. Western Avenue
Torrance 90501
C. L. Duschak, President
213/328-2774
1 Bell 47D1
1 Bell 47G2
4 Hiller UH123

El Monte Flight Service
10907 Lambert Avenue
El Monte 91731
D. L. Christensen
213/442-6750
Flight School
AT, CRS, ET, PHO, PTS, PVT, SI
1 Enstrom F28A

Executive Air
1801 West 5th Street
Oxnard 93030
Barry C. Dallwig, Director of Operations
805/487-6302
Flight School
AT, AT, BANK, CON, CORP, ET, EXT, F, FOR,
L, PHO, PTS, SI, TR
1 Bell 47G3B1
1 Bell 47G

Eldon Fussel
913 Skyway Drive, Room 2
Bakersfield 93309
805/831-9253
Flight School
AT
1 Bell 47G2

Garlick Enterprises
118-B Sussex
Concord 94520
415/689-1881
AM, AT, ET, EXT, L
2 FH1100
1 Sikorsky S-55D
1 Sikorsky S-58J

GATX Leasire Corporation
One Embarcadero Center
San Francisco 94111
5 BV B0105

Global Rotors, Inc.
13766 Bayliss Road
Los Angeles 90049
Ralph Banks, President
EXP, L, OFF
7 Bell 4763B1
3 Bell 205A1

Goldon Gate Helicopters, Inc.
12333 Washington Blvd.
Los Angeles 90066
Clayton D. Wright, President
213/398-2239
AT, AM, CON, CORP, ET, EXP, EXT,
FOR, OFF, BNO
1 Bell 206B
1 Bell 204B

CALIFORNIA - continued

Goldon State Helicopters, Inc. 481 Via Arboles San Marcos 92069 Erben G. Brown, Vice President - Manager 714/743-8776 AG, EXT, HE, HERD	1 Tomcat III6A47 1 G2 Mini Beute 47
Greenbelt Aviation Box 1120 King City 93930 408/385-5956 or 385-5833 AG	1 Bell 47G5 2 Bell 47G2
Hallbeck Helicopters 364 Pine Hill Road Mill Valley 94941 Bob Hallbeck, Operator-Owner 415/388-1543 AT, CON, PHO	1 Hughes 269A
Hanson Aviation, Inc. Hanson (San Francisco) Heliport Pier 46 A San Francisco 914107 AT, BANK, CRS, CORP, ET, L, PAT, PHO, POL, SI, TR	3 Enstrom F28 1 Bell 206B
Harbour Helicopters and Marine 5520 East 2nd Street, Suite K Long Beach 90803 William C. Davidson, President 213/433-5442 AT, EXP, OFF	1 FH1100
Helicopters International P. O. Box 6096 Burbank 91505 213/845-1714 Flight School At, 2T, EXP, EXT, F, FOR, HE, OFF, PAT, PHO, PTS, SI	2 Bell 47G2 1 Bell 206B 1 Bell 4752B
H. D. Henry Dusters P. O. Box 517 Mesa Del Ray Airport King City 93930 408/385-3573 AG	2 Bell 47G2
Hollywood Television Helicopters 6144 Linforth Drive Hollywood 90068 Ted Spaulding 213/463-9040 AT, ET, EXP, PAT, PHO	1 Bell 47G2 1 Bell 47G3B 1 Hiller 12E
Richard L. Hughes P. O. Box 438 Lodi 95240 AG	1 Bell 47G2
C. T. Jensen 6250 Freeport Blvd Sacramento 95822 916/428-9215 Flight School AG, BANK, F	1 Hiller 12C 2 Alouette III 1 Bell 206B 1 Alouette 1 Gazelle

CALIFORNIA - continued

Jori Helicopter Service Municipal Airport Ukiah 95482 707/462-4132 AT, FOR, PAT	1 Bell 47G3B1
Kern Mosquito Abatement District P. O. Box 9428 Bakersfield 93309 Joe McDonald 805/589-2749 AG, EXT, PHO	1 Bell 47G
Kite Helicopters, Inc. P. O. Box 103 Santa Paula 93060	1 Bell 47
Landells Aviation 69873 Silver Moon Trail Desert Hot Springs 92240 J. D. Landells 714/329-6338 AT, CRS, EXT	2 Bell 47G3B1
Loma Linda University Medical Center Air Medical Service Program 11234 Anderson Street Loma Linda 92354 Norman Meyer 714/824-0800 AM	1 Sikorsky S-55T 1 Sikorsky S-55B
Los Angeles Helicopter Airlines Box 90899 Airport Station World Way Center Los Angeles 90009 213/659-0533 AC, AT, AM, BANK, CAC, ET, SI	2 Sikorsky S-55B 1 Bell 47J2
M & W Flying Service, Inc. 1893 S. Newcomb Porterville 93257 Robert Merritt, President 209/784-8124 AG	1 Bell 47G5
Meadow Lark Aviation Chino Airport RFD #1 Chino 91710 Ray Petkow, President AT, PHO, PTS, SI	1 Bell 47
Michaud's Aviation 975 West 1st Avenue Willows 95988 Frank and Barbara Michaud, Owners 916/934-3113 AG, AT, EXP, EXT, F, FOR, HE, HERD, PAT, PHO	1 Bell 47G5 1 Lama
National Air College Montgomery Field 3760 Glen H. Curtiss Road San Diego 92123 Nug Madariaga, Manager 714/279-4595 or 8986 Flight School AM, AT, CRS, ET, EXP, F, FOR, HERD, PHO, PTS, SI	4 Hughes 300 1 Bell 206A 1 Hughes 500C

CALIFORNIA - continued

National Helicopter Service and Engineering Company 16800 Roscoe Blvd. Van Nuys -1406 Richard Hart, President 213/345-5222 AG, AT, CRS, CON, ET, EXP, EXT, F, FOR, OFF, PAT, PHO	11 Bell 47 2 Bell 206A 2 Bell 206B
A. L. Newman P. O. Box 482 Kelseyville 95451 707/279-4391 AG, PAT, PHO	1 Bell 47B3 1 Bell 47B3D
North Coast Helicopter Service, Inc. 7414 Brentwood Drive Stockton 95204 209/478-4442 AG, CON, EXP, EXT, FOR, GOV'T, HE, HERD, PAT, PHO, SI	3 Bell 47G5
Odyssey Aircraft P. O. Box 2363 Oakland International Airport Oakland 91621 415/635-2897	1 Bell 206A 1 Bell 47G2
Omni Services, Inc. 11150 Bubbb Road Cupertino 95014	1 Hughes 269A
Pacific Offshore Helicopters 2850 E. Wardlow Road Long Beach 90807 Bob Zeigler, General Manager 213/427-9901 AT, ET, PHO, SI	2 Bell 47
Parsons Corporation of California 3437 South Airport Way Stockton 95206	2 Bell 47G3B2 1 Bell 47G3B1
Pik'd-Rite, Inc. Post Office Box 47 San Martin 95046 Mr. Garcich AG	1 Enstrom F28A
Pine Belt Helicopters P. O. Box 11195 Tahoe Paradise 95705 Ron Crowe 916/622-0413 or 541-3820 AM, EXT, F	3 Bell 47G3B1 1 Hughes 500C
Progressive Aviation, Ltd. Reid-Hillview Airport San Jose 95122 Stephen Remington, President 408/259-3360 AT, CRS	1 Hiller UH12E4
R C Helicopters Post Office Box 221 Goleta 93017 Bob Cloutier, President	1 Bell 47G3B1

CALIFORNIA - continued

Redding Air Service, Inc. Municipal Airport 6831 Airway Avenue Redding 96001 J. Burt Train, President 916/243-4498 AT, AM, CRS, EXT, F, FOR, HE, PAT, PHO	1 Bell 47G3B2 2 Bell 206B
Rick Helicopters, Inc. 931 American Street San Carlos 94070 James S. Ricklefs, President 415/592-6210 PVT	1 Bell 47G2
Riverside Air Service 6741 Flight Road Riverside 92504 Fred Mayer, Owner 714/689-1160 Flight School AT, CRS, PTS	2 Bell 47D1 1 Bell 47G2
Rocky Rotors 7323 Yarmouth Avenue Reseda 91335 John E. Shell, Owner 213/343-5426 Flight School CORP, PVT, PTS	1 Bell 47G3 1 Bell 47J
Rogers Helicopters, Inc. P. O. Box 4 6743 E. Bullard Clovis 93612 Harry Rogers, President Wanda Rogers, Secretary-Treasurer 209/299-4903 AT, A, CPM, EXT, F, FPR, HE, PHO	1 Alouette III 5 Bell 206B 1 Bell 47G
R & R Aviation 161 Vance Street Chula Vista 92010 Rick Parker, President 714/421-7070 AG	1 Bell 47G2
Rotor-Aids, Inc. P. O. Box 1238 Ventura 93001 Joseph G. Seward, President Roy K. Falconer, Vice President 805/642-8584 AT, CRS, EXT, L, OFF (See Grand Isle, Louisiana Listing)	1 Sikorsky S-55 2 Sikorsky S-55T 2 Alouette II 1 Bell 47J2A
San Diego Aviation, Inc. 84 Heritage Road Chula Vista 92011 Pete Hill, Manager 714/420-2619 Flight School CRS, PHO, PTS	1 Bell 47G2
Schultz Enterprises, Inc. P. O. Box 78506 Los Angeles Bob Schultz 213/870-4528 AT, CRS, PHO	1 Bell 47G3B1 1 Bell 47G3B2 1 Bell 47G2

CALIFORNIA - continued

Scott Helicopter Blades, Inc. 20219 Bahama Street Chatsworth 91311 213/341-8700 AT, CRS, PHO (Rotor blade repair)	1 Bell 47G3B
Shasta Helicopters Post Office Box 50 Porterville 93257 C. W. Van Beber, President 209/781-1172 AG, AT, AM, CRS, CON, EXP, EXT, F, FOR, PAT, PHO	1 Hiller OH2353 5 Hiller 12E 2 Hiller SL3 1 Bell 206A 3 Hughes 500C 6 Bell 47 1 Siloy Hiller UH12J3 2 Hughes 500D (on order)
Sierra Helicopters Oakland International Airport Oakland 94614 Norris N. Everett, President 415/568-6100 Flight School PTS	1 Bell 47G5 1 Bell 206A
Sigalert & Airwatch, Inc. (Station KMPC) 5858 Sunset Blvd. Hollywood 90028 Herb Green, Vice President/General Manager John McElhinney, Chief Pilot 213/469-5341 PHO, TR	1 Bell 47H1 1 Bell 206B
Smith Air, Inc. Municipal Airport Ukiah 95482 Marty Smith, President 707/462-4132 AT, F, FOR, PAT	1 Bell 47G3B1
Southern California Edison Company Aircraft Operations Chino Airport, RFD #1 Chino 91710 Frederick R. Payne, Manager - Aircraft Operations 714/597-1881 AM, CON, CORP, EXP, EXT, F, FOR, PAT, PHO, POL, Industrial Survey	3 Hiller 12SL4 3 Hughes 500
Southern Helicopters, Inc. 3025 Lakewood Blvd. Long Beach 90808 Douglas Meadowcraft, President 213/421-8277 Flight School AT, PHO, PTS, CRS	2 Hughes 300B 1 Hughes 300B 1 Hughes 500C 1 Hughes 300C
Sutter Butte Dusters, Inc. P. O. Box 213 Live Oak 95953 916/695-2294 or 695-2905	1 Bell 47G5
T. G. R. Helicopters 6831 Airway Avenue Redding 96001 J. B. Train, General Manager	1 Lama 4 Bell 47G3B2A

CALIFORNIA - continued

Thomas Helicopter Service
6015 W. Acampo Road
Lodi 95240
James L. Thomas
209/334-1591
AG, PAT, SI

1 Bell 47G

Tri County Copters
P. O. Box 6422
Sonoma County Airport
Santa Rosa 95406
Ed Wilkinson
707/544-2166
AG, AT, AM, CON, EXP, EXT,
F, FOR, L, PAT, PHO, SI

1 Bell 47G5
1 Bell 47G3B2A

Tri-Eagle Company
951 Live Oak Boulevard
Yuba City 95991
Neal Siller, General Manager
Fred Milan, Director of Aviation
916/743-2092

1 Bell 47B1
1 Sikorsky S-64
1 Hughes 500C

Tyler Helicopter Camera Systems
14218 Aetna Street
Van Nuys 91401
Rosemary Fricke, Secretary-Treasurer
213/989-4420
PHO

1 Bell 47J2
1 Bell 47J2B

United Helicopters, Inc.
P. O. Box 528
Oroville 95965
Ralph O. Gary, President
916/533-5871
AG, AT, CRS, EXP, EXT, F, FOR,
HE, HERL, PAT, PHO

1 Lama
1 Bell 47G3B1
1 Bell 47G5

Utility Helicopters, Inc.
3215 E. Spring Street
Long Beach 90806
Robert H. Facer, President
213/595-4333
AT, CRS, CON, ET, EXP, OFF, PAT, PHO

(See Cordon
Int'l. Corp)

Van Nuys Skyways
16700 Roscoe Blvd.
Van Nuys 91406
213/786-8021
Flight School
PTS

1 Hiller SL4
2 Hughes 269A
2 Hughes 300
1 Bell 47G2

Viking Aero Service, Inc.
7600 Hayvenhurst Avenue
Van Nuys 91406
Audrey Schutte, Chief Pilot
213/988-5152
Flight School
ET, PTS, SI

1 Enstrom F28A

Bud Walen Aviation
7150 Hayvenhurst Avenue
Van Nuys 91406
Bud Walen, Owner
213/781-8324
Flight School
AT, PTS, SI

1 Bell 47G2

CALIFORNIA - continued

West Coast Helicopters 2870 E. Wardlow Road Long Beach 90807 Roscoe Haynes, Vice President 213/426-0383 Flight School AT, ET, OFF, PAT, PHO, PTS, SI	2 Bell 47G 4 Bell 47D1 2 Bell 206
Western Helicopters, Inc. P. O. Box 579 Rialto 92376 Willis L. Felhman, President 714/829-1051 AG, AT, AM, CRS, CON, EXP, EXT, F, FOR, LOG, OFF, PAT, PHO	5 Hughes 500C 1 Bell 205A1 1 Bell 206B 1 Bell 214B 6 Bell 4763B1 1 Sikorsky S-58
Whirl-Wide Helicopters, Inc. 5424 Perimeter Road, E. Fresno 93727 Ronald A. Smith, President 209/291-6656 AT, CON, EXP, EXT, F. FOR, OFF, PAT, PHO	1 Bell 204B 1 Alouette III
Wright Airlift International 12333 Washington Blvd. Los Angeles 90066 Clayton D. Wright, President 213/398-2239 AT, AM, BANK, CON, ET, EXP, EXT, F, FOR, L. OFF, PAT, PHO, SI	1 Bell 204B
Yehnert Helicopter 1049 Airport Drive Upland 91786 B. E. Yehnert, Owner 714/985-3618 CRS	1 Bell 47H1 1 Bell 47G 1 Bell 47G2 1 Bell 204B 1 Hiller A
<u>COLORADO</u>	
Ag Helicopters, Inc. 1110 Summitview Drive Ft. Collins 80521 R. Gene Greenwalt, Pres. 303/484-0544 AG, AT, CON, CRS, ET, EXP, EXT, F, FOR, HE, HERD, PAT, PHO, SI	1 Sikorsky S-55 1 Hiller 12E J3 (Soloy) 1 Hiller 12E 6 Hughes 269A1A 3 Hughes 300 2 Hughes 300C 1 Bell 206B
Bobs Conoed, Inc. 225 Maple Ft. Collins 80521 Flight School PTS, PVT, SI, TR	1 Hughes 300
Emery Aviation, Inc. Route 4, Box 173 Greeley 80631 D. Emery, President 303/352-8424 Flight School AT, EXT, L, PHO, PTS, TR	2 Bell 47G5A 1 Bell 47G3B2
Four-Corners Helicopters, Inc. Rt. #1, Box 173-14 Cortez 303/565-8994 AG, AT, CON, EXP, EXT, F, FOR, HE, HERD, LOG, PAT, PHO, POL, SI	1 Bell 47G3B

COLORADO - continued

Hoffman Pilot Center, Inc.
Building 4, Jefferson County Airport
Broomfield 80020
Harry G. LaForge, Jr., President
Ken Owen, Chief Pilot
303/469-3333
Flight School
AT, CON, ET, EXP, EXT, HE, HERD,
PAT, PHO, PTS, SI, TR

2 Hughes 300
2 Hughes 300
1 Hughes 500

Rocky Mountain Helicopters, Inc.
8895 Montview Blvd.
Denver 80220
P. P. Alden
303/321-3344
AG, AT, AM, BANK, CRS, CON, ET, EXP,
EXT, F, FOR, GOVT, LOG, OFF, PAT, PHO, POL

1 Alouette III
1 Bell Jet-
Ranger II
1 Bell Turbo 47
1 Lama
1 Hughes 500C
1 Bell 214

Sky Choppers, Inc.
P. O. Box 1222
Durango 81301
R. E. Newbrough, President
303/247-0861
AG, AT, CRS, CON, ET, EXP, EXT, F, FOR,
HE, HERD, L, LOG, PAT, PHO, SI

5 Bell 47G3B1
3 Bell 206B
1 Hughes 500C
2 Alouette III -
316B
3 Alouette Lama
315B

Timberline Helicopters, Inc.
14893 Peterson Field
Colorado Springs 80914
M. Reed Moon, President
303/495-2456
AG, AT, AM, BANK, CON, ET, EXP, EXT, F, FOR,
HE, HERD, LOG, PAT, PHO, POL, SI, TR

2 Hughes 500

Western Helicopters
P. O. Box 762
Montrose 81401
AG, AT, CON, EXP, EXT, F, FOR, HERD

1 Bell 47G3B1

Whirlybirds II, Ltd.
2320 Kipling Street
Lakewood 80215
Roger Michels, Partner

(See Rocky Moun-
tain)

CONNECTICUT

Connecticut Air Service
Municipal Airport
Danbury 06810
Robert Dunton, Chief Helicopter Pilot
203/792-7756
AT, PTS

1 Bell 47G4A

Connecticut Helicopter Service, Inc.
49 Miry Brook Road
Danbury 06810
203/743-4901
Flight School
AT, PAT, PTS.

1 Bell 47D1
1 Bell 47G
1 Bell 206A

Ellington Airport, Inc.
Box 157-A
Ellington 06029
Robert Duncan
203/875-8786

1 Enstrom F28A

New England Helicopter Airlines, Inc.
P. O. Box 1902
Hartford 06101
Fred J. Albrecht, General Manager
203/246-8505
AT, CON, EXT, PAT, PHO, TR

2 Sikorsky S-51

CONNECTICUT - continued

New Haven Airways, Inc.
Tweed New Haven Airport
New Haven 06512

1 Enstrom F28A

Northeast Helicopters, Inc.
P. O. Box 14265
Hartford 06114
Flight School
PAT, PHO, SI

1 Bell 47
9 Robinson R22
(on order)

DELAWARE

Herken Company
P. O. Box 779 Manor Branch
New Castle
302/328-7559
(Operated by Liberty Aviation,
Hangar 2731, Greater Wilmington
Airport, New Castle 19720)
AT, ET

1 Enstrom F28A

Main Line Helicopters, Inc.
P. O. Box
Wilmington, 19807
Jacques C. Gueguirre
215/268-8789
AT, ET, PHO

1 Enstrom F28A
1 Bell 206B

DISTRICT OF COLUMBIA

Jet America, Inc.
1250 Connecticut Avenue
Suite 630
Washington, D. C. 20036
202/659-7662
AT

1 Bell 206

Pioneer Airlines, Inc.
Suite 702
1730 Rhode Island Avenue, N.W.
Washington, D. C. 20036
Captain Dan Rosenson, President
202/296-4646
AT, ET, PHO, SI, TR

1 Hughes 300B
1 Hughes 300C

FLORIDA

Adventure Helicopters
16900 Collins Avenue
N. Miami Beach, 33101
305/945-2867
ET, PHO, SI

1 Bell 4762
1 Bell 4752A
1 Bell 47Hi
1 Bell 475
1 Sikorsky S-58E

Aerospace International, Inc.
P. O. Box 2403
Hialeah, 33012
F. J. Landre, President
305/685-3161
AG, CORP, PHO

1 Sikorsky S-52-3

Africaire, Inc.
P. O. Box 2034
Miami, 33159
John Lewis
305/526-5448

1 Bell 47G4A

ALCO Helicopters
P. O. Box 488
Avon Park, 33825
Robert L. Dick, Vice President
813/453-7545
AG, AT, CON, EXP, HE, HERD, LE, PHO

4 Bell 47G5

FLORIDA - continued

Bellaero, Inc. 1601 W. Commercial Blvd. Ft. Lauderdale, 33309 Douglas T. Bell, President 305/772-9991 AT, PHO, PVT, SI	1 Brantly B2 1 Brantly B2B
Bellaire Helicopters Post Office Box 478 Belle Glade, 33430 Bob Calhoun, President 305/996-7951 AG, EXT, EXP.	1 Bell 47G3B2 2 Bell 47G3B
Bush Aviation Enterprises P. O. Box 1348 Dania, 33004 305/522-7124 or 947-7771 Flight School AG, PTS, SI,	1 Hiller 12A 1 Bell 47
Robert Calhoun P. O. Box 478 Belle Glade 33430 AG, EXT, PHO	1 Bell 47G3B2 1 Bell 47G3
Christopher Dusting Service Airport Okeechobee, 33472 H. H. Christopher, Owner 813/763-3014	1 Bell 47G 1 Hiller 12A
Citrus Helicopters, Inc. 120 S. Dillard Street Winter Garden, 32787 305/656-3233 AG, CRS, HE, HERD, PHO, SI	4 Bell 47's
Consolidated Tomoka Land Corp. Alternate U.S. 27 South P. O. Box 1907 Sebring, 33870 813/385-0141 AG	1 Bell 47G5
Crescent Airways 7501 Pembroke Road West Hollywood, 33025 George A. Nesmith, President 305/987-1900 Flight School AG, AT, CRS, ET, EXT, OFF, PAT, PHO, PTS	1 Bell 206L 3 Bell 206A 4 Bell 206B 2 Bell 47J2 7 Bell 47G3/4
Daytona Helicopter Service 957 North Beach Street Daytona Beach, 32017 904/253-3300	1 Bell 206B
Doan Helicopter Service Big Tree Road P. O. Box 821 South Daytona Beach, 32015 Harry Doan, President 904/767-4916 AT, AM, BANK, CON, ET, EXP, F, LE, LOG, PAT, PHO, PIPE, SI, S, TPS, WS	1 Sikorsky S-58 3 Sikorsky S-55 5 Bell 47G2A

FLORIDA - continued

Eagle Air Systems 1 Enstrom F28A
Division of Loew Chemical Corp.
P. O. Box 619
Coconut Grove, 33133
R. B. Heckler, President
305/251-5857
AT, CON, ET, PHO, SI

Escavators d/b/a/ Florida Helicopters 2 Hughes 500
300 SR 84
Ft. Lauderdale, 33312
Robert Elmore, President
305/791-9300

Executive Helio Services, Inc. 1 Bell 206A
335 W. 54th Street
Hialeah, 33012
R. Vaingat, Chief Pilot
ET

Execu-Plane/Fla-Heli 2 Hughes 500C
700 S. W. 34th Street 3 Hughes 300C
Fort Lauderdale, 33315
305/522-0606
Flight School
AT, ET, PHO, PTS

Nelson A. Faerber 1 Bell 47G5A
(A.I.A. Architect)
586 Ninth Street, South
Naples, 33940
813/262-6168
CON, L, PHO

Florida Helicopters 3 Hughes 300C
700 North Perimeter Road
Fort Lauderdale, 33315
Robert Elmore, President
305/522-0606
AG, AT, BANK, CRS, CON, CORP, ET,
LE, PAT, PHO, PVT, SI

F.T.R. Company, Inc. 1 Bell 47D1
Helicopter Spray Service 2 Cont. Tomcat
P. O. Box 1492 Mark 5A
Tallahassee, 33502
914/385-5523
AG

G. & F. Helicopter Rental, Inc. 1 Enstrom 280C
13225 N. W. 47th Avenue
Opa Locka, 33054

Gold Coast Helicopters 3 Bell 47G
120 N.E. 134th Street
Miami, 33161
Donald C. Bombback, Sr., Owner
305/940-1009
Heliport: Gold Coast Heliport
15101 Biscayne Boulevard
North Miami, 33160
Flight School
AT, BANK, ET, EXP, F, HERD, L, OFF,
PAT, PHO, PTS, POL, SI, TR

Helicopters, Inc. 1 Bell 47G4A
Rt. 1, Box 597 1 Bell 47J2
Lakeland, 33803 2 Bell 47G
Robert E. Mishler, Director
AG, AT, AM, EXP, EXT, HE, PAT, PHO, SI

FLORIDA - continued

The Helicopter Service of Palm Beach, Inc. 2119 South Dixie West Palm Beach, 33401 Jerry McCoy 305/833-6441 HE, PHO	1 Enstrom F28A
Helicopter Spray, Inc. P. O. Box 1105 Lake Wales, 33853 Harvey J. Sutton, Manager 813/439-3550 AG	2 Bell 47G2A1 3 Bell 47G2A
Heli of Florida 340 Canal Road Sarasota, 33581 Guy Parry, President 813/349-8789	1 Sikorsky S-55
John Holt Flying Service R.R. 10, P. O. Box 940 Lakeland, 33801 813/858-1766 Flight School PHO, PTS, POL	1 Hughes 300
Hydroplanes, Inc. P. O. Box 3524 Lakeland, 33802 Bernie Little, President 813/686-3052 AT, ET, LE, OFF, ONO, PHO, SI, S, TR	1 Bell 206B
Interair Services, Inc. St. Petersburg-Clearwater International Airport Clearwater, 33520 813/521-1441 AT, AM, CRS, ET, PHO	1 Bell 206B
Inter Coastal Airways, Inc. 4832 Airport Road Punta Gorda, 33950 813/639-7855 Flight School	2 Brantly B2B
Jacksonville Helicopter Service 1132 New Berlin Road Jacksonville, 32218 Norman Evans and Joseph M. Glickstein, Jr., dba 904/757-1335 Flight School AG, AT, CRS, ET, EXT, FOR, OFF, PAT, PHO, PTS, SI, TR	1 Hughes 300 2 Hughes 500
Loew Chemical Corp. P. O. Box 619 Coconut Grove, 33133 (Operated by Eagle Air Systems Division, 10484 S.W. 186th Terrace, Miami 33157) AT, CON, ET, PAT, PHO, SI	1 Enstrom F28A 1 Bell 47G2
Major Transport, Inc. 5750 Major Blvd., Suite 500 Orlando, 32802 Joel R. Wells, President Samuel B. Lawrence, Vice President 305/351-1111 ET, PHO	1 Gazelle

FLORIDA - continued

Miami Helicopter Service, Inc. Building 147 Opa Locka Airport Opa Locka, 33054 Bobby L. Riggs, President 813/688-6788 Flight School AT, PTS, CRS, CON, EXP, EXT, F, FOR, OFF, PAT, PHO, POL, SI, TR	6 Bell 47G 1 Bell 206A 1 Bell 206B
Charles H. Miller 1527 Cattlemen Road Sarasota, 33580 813/371-6423 AM, CORP, ET, L, PHO, PVT.	2 Hughes 300 1 Sikorsky S-52
Northwest Florida Helicopter, Inc. Rt. 10, Box 631 Pensacola, 32502 904/	
Orlando Helicopter Airways, Inc. Herndon Municipal Airport P. O. Box 2802 Orlando, 32802 Fred P. Clark, President 305/841-3480 AG, AT, AM, CON, EXT, PAT,	1 Bell 47 14 Sikorsky S-55 32 Sikorsky H-19 3 Sikorsky S-58
Palm Beach Aviation Palm Beach Airport West Palm Beach, 33406	1 Bell 206A
Palm Beach Helicopter Service 125 Worth Avenue, Suite 200 Palm Beach, 33480 305/659-3030 AT, ET, PAT, PHO, PVT, SI	1 Bell 206B
Panama Aviation 3525 Airport Drive Panama City, 32401 904/785-1234 Flight School AT, PHO, PTS, SI	1 Bell 47D1G
Rand Aviation Company, Ltd. 345 N. Hibiscus Drive Miami Beach, 33139 Rex Rand, President 305/673-1575	1 Enstrom 280C 1 Enstrom F28A 1 Bell 206B
Redi-Copters, Inc. P. O. Box 9393 Lynn Avenue Panama City Beach, 32401 AG	1 Bell 47
Saint Pete Air World, Inc. St. Petersburg-Clearwater International Airport Clearwater, 33732 Flight School AT, CRS, PHO, PTS, SI	1 Bell 206B
Seminole Helicopters, Inc. P. O. Box 1207 Haines City, 33844 David Thielen, President 813/422-3365 AG, AT, PHO	1 Hughes 500 2 Sikorsky H-19

FLORIDA - continued

Showalter Flying Service, Inc.
Herndon Airport
Orlando, 32803
R. B. Rogers, Jr., President

1 Enstrom F28A

SkyLark Helicopters
1050 McArthur Causeway
Miami City Heliport
Miami, 33132
Ellen M. Gilmour, Owner & Pilot
305/377-3344 or 261-4909 (night)
AT, PHO, SI

1 Bell 47J

Skytel Aviation, Inc.
P. O. Drawer 8157
2100 W. Commercial Blvd.
Fort Lauderdale, 33310
Walter K. Schumacher, President
Harry J. Wilson
305/563-4591
Flight School
AT, CRS, ET, PTS, PHO,

3 Enstrom F28C

Smith Helicopters, Inc.
6801 N.W. 9 Avenue
Fort Lauderdale, 33309
James H. Smith, President
305/972-3020
PHO

1 Enstrom F28

Smith Aerial Surveys
6801 N.W. 9th Avenue
Fort Lauderdale, 33309
305/972-3020
PHO, PVT.

1 Enstrom F28A

Southeastern Ag. Helicopters, Inc.
P. O. Box 982
3000 Industrial Avenue
Ft. Pierce, 33450
Chuck Stone, Owner
305/461-8924
AG, HE, PHO

2 Bell 47G2

Suncoast Helicopters, Inc.
4111 W. Columbus Drive
Tampa, 33607
R. K. Peck, President
813/872-9804
AT, BANK, CRS, ET, PHO

3 Bell 206B

Sunline Helicopters, Inc.
1360 Campamento Avenue
Coral Gables, 33134
305/374-3737

1 Hiller H12

Jim Walter Corporation
1500 Dale Mabry Highway
Tampa, 33604
Mr. L. J. Swick
813/871-4755
ET

1 Bell 206B

Waverly Growers Cooperative
Waverly, 33877
Tom Walker, President
813/439-3602
AG, CRS

5 Bell 47G2A

Whirly Bird, Inc.
P.O. Box 204
Lake Wales, 33853
Warner W. Turnquist, President
813/676-2174

2 Bell 47D1
1 Cont. Copter
El Tomcat

GEORGIA

Atlanta Vertol Corporation DeKalb Peachtree Airport Atlanta, 30341 DeForest Kenemer, President 404/458-6350 AT, BANK, ET, PHO, SI	2 Bell 206B
Broomes Helicopter Service, Inc. Sale City, 31784 AG	1 Hughes 269A
R. E. Budd Occonee County, Route 1 Bishop, 30621	
Columbus-Muscogee Aviation, Inc. Post Office Box 4608 Columbus Metro Airport Columbus, 31904 Dr. Joe M. Webber 404/323-8321	1 Bell 47G
Commander Air Service P.O. Box 3090 Albany, 31706 Flight School AG, AT, PTS	1 Enstrom F28A
Reese W. Cross 105 Lee Street Dawson, 31742 Flight School L, PHO, PVT, SI	1 Hughes 300
Empire Helicopters P. O. Box 1201 St. Simons Island, 31522 Mr. Brown, President 912/638-2956 AG, AT, PAT, PHO, PVT, SI	1 Bell 47H1 1 Bell 470H1 1 Hughes 300
Executive Helicopters, Inc. DeKalb Peachtree Airport Atlanta, 30341 Douglas Sumrell, President 404/458-6082 Flight School AT, BANK, CRS, CON, EXP, FOR, PTS, PAT, PHO, TR	9 Hughes 300C 6 Hughes 500C
General Aviation Specialties, Inc. Travis Field Route 1, Box 287 Savannah, 31401 Darrell E. Maitlen, President 912/964-7640 AT	1 Hughes 500 1 Hughes 300B
Mobley Aviation 3999 Gordon Road, S.W. P.O. Box 43352 Fulton County Airport Atlanta, 30336 404/691-2786 Flight School AT, PHO, PTS, SI	1 Enstrom F28A
Walter J. Riddle R.R. #1 Montesuma, 31063 AG, CON, ET	1 Hughes 300

HAWAII

Edko Helicopters, Inc.
P. O. Box 271
Lawai, 96765
808/332-8965
AG, AT, CON, EXT, F, PAT, PHO
1 Bell 47G5

Garden Island Helicopters, Inc.
P. O. Box 1401
Lihue, 96766
C. L. Childs, President
AT
1 Bell 47G-5

Jack Harter Helicopters, Inc.
c/o Kauai Surf Hotel
Kauai, 96766
808/245-3774

Hawaii Helicopters International
P. O. Box 1401
Lihue, 96766
808/245-2131
Clinton L. Childs, President
AT, ET, L, PHO, SI
2 Bell 206A

Lacy Steel, Inc.
91-104 Kalaeloa Blvd.
Ewa Beach, 96706
808/682-3606
AT, CON, EXP, F, FOR, HE, PHO
1 Hughes 500

Murray Air Limited
Box 29848
Honolulu 96819
Flight School
AG, AT, CRS, CAC
3 Hiller 12E
1 Hughes 300
1 Bell 47D

Papillon Helicopters, Inc.
P. O. Box 608
Hanalei, Kauai, 96714
Richard C. Johnson, President
808/826-9180
AT, ET, EXT, FOR, PHO, SI
1 Hughes 500C
1 Bell 206B

Rotocraft Maintenance Company
421 Aowena Place
Honolulu, 96819
CRS, LE
1 Bell 47G4A

Rotorlift Inc. of Hawaii
404 Aowena Place, Box 29531
Honolulu, 96820
808/847-0882
Ron Thrash, Manager
AT, CON, GOVT
1 Bell 206A
1 Sikorsky S-55B
1 Bell 206B
1 Bell 47J2

Sunair Copters, Inc.
421 Aowena Place
Honolulu, 96819
808/848-0355
Thomas L. Hauptman, President
AT, CON, EXP, EXT, FOR, LOG,
PAT, PHO, PVT, SI
1 Hiller UH12E4

IDAHO

Ag-Mount Helicopters, Inc.
P. O. Box 327
Burley, Idaho 83318
Craig F. Cowley, President
208/678-1294
AG, CON, EXP, EXT, FOR, HE, HERD,
PAT, PHO, AT, ET, F, L, SI
1 Hughes 300
1 Hughes 300C

IDAHO - continued

American Helicopters, Inc. P. O. Box 420 American Falls, 83211 Melvin Funk and Charles Moreno 208/226-5731 Flight School AG, AT, CON, ET, EXP, EXT, F, FOR, HE, HERD, PHO, PTS, PVT, SI	1 Hughes 500 1 Hughes 300
Aviation in Particular Route 2 Twin Falls, Idaho 83301 Flight School CRS, PHO	1 Bell 47D1
Boise Cascade Aviation Division 3565 S. Owyhee Boise, Idaho 83705 208/384-6161 AM, AT, CRS	1 Bell 206B 1 Sikorsky S-61L
Frank Airport P. O. Box 64 Caldwell, 83605 Gene Frank 208/459-1922	1 Bell 47G2
Gem State Helicopters Route 4, Box 231-A Caldwell, Idaho 83605 R. Gary Knight, President 208/459-7978 AG, AT, AM, CON, ET, ECP, F, FOR, HE, HERD, PAT, PHO, SI	1 Bell 47G3B1 1 Bell 47G3B2 2 Bell 206B
High Range Aviation, Inc. P. O. Box 328 Gooding, Idaho 83330 208/934-5934 Flight School AT, CRS, EXT, FOR, HE	1 Hughes 500C 1 Hughes 300C
Idaho Helicopters, Inc. 2951 Regan Street Boise, Idaho 83705 Ronald A. Shane, President 208/345-1380 AG, AT, AM, CON, ET, EXP, EXT, F, FOR, HE, HERD, LOG, PAT, PHO	3 Hiller UH12E 1 Hiller 5L3 1 FH1100 2 Alouette III 1 Gazelle
Inter-Mountain Helicopters, Inc. F. O. Box 5508 Robert G. McLellan, President 208/345-2414 AG, AM, CON, AT, EXP, F, FOR, PAT, PHO	1 Bell 206B 3 Fairchild UH12E 1 Hiller SL4 1 FH1100 1 Hughes 500
Magic Valley Flying Service, Inc. Route #3 Twin Falls, 83301 208/345-2413 AG, AM, FOR, HE	1 Hughes 500C 1 Bell 47J2 1 Hughes 300
Mountain States Helicopters, Inc. P. O. Box 377 Rigby, 83442 Sam Buckley, Owner 208/745-7632 AG, AT, AM, CON, ET, EXP, EXT, F, FOR, HE, HERD, L, PAT, PHO, SI	1 Bell 47G3B1

IDAHO - continued

2 Hiller UH12E

Prescott Helicopters, Inc.
 P. O. Box 776
 Caldwell, Idaho 83605
 Steve Prescott, President
 208/454-9028
 AG, AT, CON, EXT, FOR, HE,
 HERD, PVT, TV-News

Red Baron Air Service
 Route #1
 Roberts, 83444
 Ed Browning, President
 208/228-3761
 AT, EXP, HE, HW, PHO, SI, S

1 Bell 47

Reeder Flying Service, Inc.
 City-County Airport
 Twin Falls, Idaho 83301
 Charles T. Reeder
 208/733-5920
 AT, F, FOR

4 Bell 206B
 2 Bell 4763B1

St. Maries Helicopter Service
 Route #4
 St. Maries, 83861
 AG, AT, AM, ET, EXT, F,
 PAT, PHO

1 Bell 47G3B2A

Sawtooth Helicopters, Inc.
 P. O. Box 3
 Ketchum, 83340
 Danny O. Danielson, President
 208/788-4510
 AT, AM, EXP, EXT, F, FOR,
 HE, HERE, SI

1 Bell 47G3B2
 1 Bell 206B

Simplot Aviation
 4008 Gowen Field
 Boise, 83705

1 Bell 206B

Thomas Helicopter, Inc.
 Route #1, Box 48
 Gooding, 83330
 Dale Thomas, President
 208/934-8298
 AG, EXP, HE

1 Hughes 300
 1 Hughes 500C

Trans/Western Helicopters
 Post Office Box 5833
 Boise, 83705
 Ms. Kathy Ann Smith, President
 208/345-2412
 AG, F, FOR

2 Lama
 2 Hiller 12E

Valley Aviation
 Orofino, 83544
 Charles Frensdorf
 208/476-4323
 AT, AM, CON, ET, EXP, EXT,
 F, FOR, HERD, L, PHO, PVT, SI

2 Bell 47G3B2
 1 Bell 206B

ILLINOIS

Asplundh Aviation, Inc.
 419 N. Milwaukee Avenue
 Wheeling, Illinois 20090
 Paul M. Cotter, Manager
 312/537-0204
 AG, CRS, PAT, PHO

2 Bell 47G4

ILLINOIS - continued

Avanti, Inc. 33 W. Fullerton Addison, Illinois 60101 312/543-9390 AT	1 Bell 206B
Byerly Aviation, Inc. Greater Peoria Airport Peoria, Illinois 61607 Flight School AG, PTS	1 Brantly B2
Chicago Helicopter Airways 5315 West 63rd Street Chicago, 60638 Robert S. Angstadt, Vice President AC, AT, ET	2 Bell 206A 7 Sikorsky S-58 1 BV BO-105
Clarke Outdoor Spraying Company 7 N. 570 Garden Avenue P. O. Box 288 Roselle, 60172 John L. Clarke, Jr., Manager Phil Thompson, Chief Pilot 312/894-2000 AG, PAT, PHO	2 Bell 47G5
DuQuoin Helicopter Service, Inc. 322 N. Washington DuQuoin, 62832 Bill R. Fulk, President Bruce A. Bottger, Chief Pilot AT, ET, PVT	1 Enstrom F-28A 1 Hiller UH12C 1 Bell 206B
Executive Helicopter, Inc. Room 102 5245 W. 55th Street Chicago, 60638 312/284-7385 AT, ET, L, PHO, SI, TR	3 Enstrom F28-A 1 Bell 206A
Hartzog Aviation P. O. Box 1060 Rockford, 61105	1 Enstrom
Helicopter Activities 5159 Spring Creek Rd. Rockford, 61111 Dave Omer, Owner 815/877-1785 Flight School PTS	1 Hughes 269A
Helicopter Service 515 North Joyce Lombard, 60148 PHO, PVT, SI	1 Bently B-2B
Hendrickson Flying Service, Inc. R. R. #2 Rochelle, 61068 AG	3 Hughes 269A 1 Sikorsky S-55 1 Hughes 300B
Main Line Aviation Jefferson Street Joliet Airport Joliet, Illinois 60436 Dr. Wylie Mullen	1 Hughes 300C

ILLINOIS - continued

Midwest Helicopter Airways, Inc.
P. O. Box 255
Lyons, 60534
Richard Smith, President
312/325-7860
AG, CON, EXT, F, LOG, PAT, PHO
3 Sikorsky S-55
2 Sikorsky S-58
4 Hiller 12E
1 EV 44

Mt. Hawley Aviation
Peoria, 61600

David L. Omer
1911 Harrison
Rockford, 61101
815/398-1220
Flight School
PTS, SI
1 Hughes 300

Perkinson Copters, Inc.
P. O. Box 338
Warrensburg, 62573
217/672-3512
AG, PAT, PHO
2 Hughes 300C

Rotor Swing
c/o Peter L. Didier
525-A N. 4th Avenue
Des Plaines, 60016
312/824-8938
AG, ET, PHO
1 Brantly B2B

Rotoworks Helicopter Service
3616 W. Lanes Street
McHenry, 60050
Steve Mohrbache
815/385-8255
ET, L, PHO
1 Brantly B2A

Safetycopters, Inc.
520 W. Howard Street
Pontiac, 61764
Norman Rittenhouse, President
815/842-1373
Flight School
AG, CRS, EXT, PAT, PTS
2 Hughes 500C
2 Brantly B2B

Sisk Aviation
Upper Cahokia Road
Cahoka, 62202
1 Bell 47G

Watcha McCollum Aviation, Inc.
Route 5
Danville, 61832
Lewis Watcha McCollum, President
Flight School
At, AM, ET, PHO, PTS, SI
1 Hughes 300
1 Brantly B2B
1 Hiller FH1100

Williams Helicopter, Inc.
1400 Upper Cahokia Road
E. St. Louis, 62202
618/337-4580
AT, EXT, L, PAT, PHO, SI, TR
1 Hiller UH12B

INDIANA

Callahan Aviation, Inc.
Kendallville Airport
Kendallville, 46755
Thomas D. Callahan, III
219/347-1068
AT, ET, HE, PTS, PVT, PAT, PHO
1 Brantly B-2B

INDIANA - continued

Executive Helicopter, Inc. St. Joseph Company Airport South Bend Ronald Jaicomo, President Attn: Bryan Elliott 219/284-6291 AT, ET, PHO, SI	1 Bell 206B
G. & C Helicopters, Inc. Box 43 Medaryville, 47957 Gordon Wolf, President 219/843-4491 AT, EXT, FOR, OFF, PAT, PHO	2 El Tomcat 2 Bell 47G2 1 Bell 47G3B1 1 Lama
Great Horizons Aire Division Great Horizons Corp. P. O. Box 1750 5185 Broadway Gary, 46409 P. E. Schleicher, President 219/981-2111	1 Bell 206B
Greentree Aviation, Inc. 1707 Dennyson Drive Jeffersonville, 47130	1 Bell 206B
Helicopter Airways of Indiana 1401 North Rangeline Carmel, 46032 Clayton Farrar, President 317/844-0573 Flight School AT, CON, ET, EXT, PAT, PHO, PTS, SI, TR	2 Bell 47G4
Hinshaw Ag Copters Winchester, 47394 317/25681 (place call through operator - Do not dial direct)	1 Bell 47G2
Hoosier Helicopters R. R. #2, Box 63 Roanoke, 46783 Ross Moore, President 219/672-3592 AG, CRS	1 Bell 47G4A 1 Bell 47G3B 1 Brantly B2A
Huntington Aviation, Inc. R. R. #5 Huntington, 46750 219/356-7491 Flight School AT, ET, L, PAT, PHO, PTS, PVT, SI, TR	1 Enstrom F28A 1 Brantly B2B
Keystone Aircraft Sales, Inc. Indianapolis Metropolitan Airport 10565 Allisonville Road Noblesville, 46060 James M. Brown	1 Bell 206B
M & K Aviation 5412 Highway 62 North Jeffersonville, 47103 PVT	1 Enstrom 280 1 Bell 47G2 1 Bell 47D1

INDIANA - continued

North Central Helicopters, Inc. 1410 S. Post Road Indianapolis, 46239 Randall T. Rogers, Owner 317/897-4676 Randall T. Rogers, Owner Flight School AT, PAT, PHO, SI, TR, PTS	2 Hughes 300 1 Hughes 269A 2 Enstrom F28A 1 Enstrom F280
Parrish Flying Service Post Office Box 468 Mount Vernon, 47620	1 Hughes 500C
Rotor Whirl, Inc. R. R. #3, Box 229 Wabash, 46992 Melvin E. Heck, President 219/563-4335 AG, AT, BANK, ET, L, PHO	1 Bell 47G2 1 Bell 206B
Sawyer Air Service, Inc. Porter County Airport Valparaiso, 46383 219/464-8547	1 Enstrom F28A
Edward Shenk F. R. #1 - Shenk Airport Ganett, 46738 219/357-4030 Flight School AT, PHO, PTS	1 Brantly B2B
Swing Wing, Inc. Route #2 Veedersburg, 47987 Stephen A. Songer, President 317/294-4056 AG, PVT.	1 Tomcat MK6B 1 Bell 47G2A
Tigre Copters Rural Route #1 Wingate, 47994 Tom Townsend 317/275-2681	1 Bell 47
Tri-State Helicopters R. R. #5 Plymouth, 46563	1 Sikorsky S-55
Ueding Flying Service P.O. Box 234 Vincennes, 47591 Robert G. Ueding 812/822-7830 AG, CRS, PAT	1 Bell 47D1 1 Bell 47G2 1 Bell 47G2A
Whirl-Away Helicopters, Inc. 1605 Progress Way Jeffersonville, 47130 Robert A. Poe, President 812/282-3377 Home Office: 607 West Ormsky Avenue Louisville, Ky. 40201 502/634-0576 Flight School AT, ET, EXT, PVT, PHO, PTS, SI, TR	2 Bell 47G2

IOWA

Carver Aero, Inc. Muscatine, Attn: O. C. Anderson 319/263-2827	3 Bell 206B
Ce-Air, Inc. Yarmouth, Cecil Schenk 319/865-3241	1 Hughes 300C
Chart-Air c/o Gibbs/Cook Equipment Company P. O. Box 936 Des Moines, 50302 Mark McGurk AG	1 Hughes 300C
Commercial Copters Corporation Box 181 LeGrand, 50158 Kevin Burggraaf 515/479-2904 AG, AM, CAR, PHO	1 Hughes 500
Halder-Rotor-Wing Service R. R. #1 Laurens, Iowa	1 Bell 47G
Hawkeye Rotor & Wing Nevada, 50201 Ike Eisenberg, President 515/382-4055 AG, AT, PAT, PTS	1 Bell 47G 1 Bell 13E
Leer Helicopter Services Keswick 50136 Albert J. Leer, President 319/738-3522 AG, AT	1 Bell 47G2
Marine Aeor Corporation Salix, 51052 712/946-5491 Flight School AT, EXT, HE, PAT, PHO, SI	1 Bell 47G
Midwest Helicopter, Ltd. 2420 48th Place Des Moines, AT	1 Hiller
Ritel Copter Service, Inc. Hudson, 40643 - R.R. #1 Richard H. Green, President-Owner 319/988-3598 AG, PAT, PHO	1 Bell 47G5
Skyline Aviation, Inc. (Healthy Care Contractors) 200 - 7th Avenue, S.W. Altona, 40009 515/967-4070 or 967-6668	1 Enstrom F28A1
Turner Copters Services, Inc. Rte 1, Box 67 Elliott, 51532 Philip L. Turner, President 712/767-2400 AG, EXT, HE, CON	2 Bell 47G5

IOWA - continued

Vannoy Aviation
Route 4
Oskaloosa, 52577
Phil Vannoy, President
515-933-4246
AG, AT
1 Bell 47G2

KANSAS

Aero Services, Inc.
Wichita,
316/684-5196
1 Hughes 269A

Agri-Copters, Inc.
Box 195
Ingalls, 67853
Gail Weeden
316/335-2271
AG
1 Bell 47G

Air Enterprises, Inc.
R. R. #2, Johnson County Airport
Olathe, 66061
Flight School
AG, AT, CON, ET, EXP, EXT,
PAT, PHO, PTS, TR
1 Enstrom F28A
1 Hughes 300
1 Hughes 500
1 Hiller UH12D
1 Hiller UH12C

Clemens Helicopter Service
Rt. #3
Parsons, 67357
Jim Clemens
316/421-2099
AG, PVT
1 Bell 47G2

K.C.H., Inc.
R. R. #2
Olathe, 66061
Flight School
EXP, HE, PAT, PHO, PTS,
POL, TR
1 Hughes 300
1 Enstrom F28A

Midwest Sprayers, Inc.
P. O. Box 626
Colby, 67701
1 Hughes 269A

Palen Helicopter Service
Box 27
Scott City, 67871
Bud Palen, President
316/872-2172
AG, CRS, PHO
1 Bell 47G5
1 Bell 206B

KENTUCKY

American Helicopters, Inc.
104 Winging Way
Suite "j"
Kenton Hills, 41011
606/581-9141
1 Bell 206B
1 Bell 206L

Chandler Air Lease Corp.
101 Hartwell Avenue
Lexington, KY 40507

Contract Aviation Services, Inc.
312 Malabu Road
Lexington, 40502
Tag Veal
1 Hughes 269A

Eastern Kentucky Helicopter, Inc.
McDowell, 41647
1 Hughes 300

KENTUCKY - continued

Helicopters Services Randy Bogle P. O. Box 222 Bowling Green, 42101 /843-8722- Office /842-0847- Home Flight School AT, ET, PAT, PHO	1 Hughes 300C
Helicopters, Inc. Bowman Field Kentucky Flying Service R. C. Mulloy, Owner 502/454-7034 Flight School AT, CRS, PAT, PHO, PTS, SI, TR	6 Hughes 300
High Top Transport, Inc. Post Office Box 301 Madisonville 42431	1 Bell 206B
Kentucky Rotorcraft, Inc. Post Office Box 706 Municipal Airport Madisonville 42431 AT, CRS, PHO	1 Enstrom F28A
Madisonville Flying Service, Inc. P. O. Box 706 Madisonville 42431 E. Goode, Manager 502/821-3453 CRS, CORP, PVT	1 Bell 206A
Omni Helicopters of Blue Grass Field Lexington Richard Werling, President 606/255-7521 (See Omniflight Helicopters, Inc. Janesville, WI)	
Pennyrile Air Service, Inc. Route 2, Garnett Lane Pembroke, 42266 AG, AT	1 Bell 47G2A 1 Bell 47G5A
Superior Flying Service, Inc. Blue Grass Field Lexington, 40504 606/255-1591 AT	1 Bell 206B
Thoroughbred Helicopter Service, Inc. Tree Haven Farm, Paris Pike Lexington, 40511	1 Bell 206L
<u>LOUISIANA</u>	
Air-Land Helicopters 709 Engineers Road, Box 132 Bell Chasse, 70037 Bill Wirstrom 504/394-6896 Flight School	1 Bell 47G2A1
Air Logistics P. O. Box 53178 Lafayette, 70501 318/233-1355 Kenneth M. Jones, President AG, AT, CRS, CON, EXP, EXT, F, FOR, OFF, PAT, PHO	5 Bell IFR 212 6 Bell IFR 205A1 39 Bell 206B 3 Hughes 500

LOUISIANA - continued

Air Oil, Inc. 800 Commerce Rd, East Suite 100 Elmwood Village Jefferson, 70123 504/733-7182 AT, CORP, ET	1 Bell 47J2A
Campbell Air Service, Inc. P. O. Box 872 Vivian, 71082 W. B. Rowe, Sr., President 318/375-3207 AG, AT, CRS, CPM, EXT, F, FOR, PAT, PHO	2 Bell 47G2A 3 Bell 47G4 1 Lama
Cane Air, Inc. Box 5 Bell Rose, 70341 V. R. Thornton, Owner & President 504/473-7910 AG, EXT, FOR, HERD, L, PAT, PHO	1 Bell 47G4 1 Bell 206B
Chem-Air, Inc. Post Office Box 7241 Shreveport, 71107 Elliott Deville, President Max Edwards, Operations Manager AG, F, FOR, ONO, PAT, PHO	2 Bell 47G5A
Chem-Spray, Inc. Post Office Box 45 Duson, 70529 318/873-8276 AG	1 Bell 47G5
Corporation Aviation, Inc. Suite 2B 5551 Corporate Blvd. Baton Rouge, 70808 504/927-8820	1 Bell 206B
Faust International 11550 N. Harrell's Ferry Road Baton Rouge, 70815 Thomas M. Faust, Jr., Vice President AG, AT, AM, CON, ET, EXP, EXT, OFF, PHO, POL.	2 Bell 206B 2 Hughes 500 1 Sikorsky S-76 (on order)
Flight, Inc. Post Office Box 26001 New Orleans, 70126 504/	1 Bell 47G
Helicopter Charter, Inc. P. O. Box 52917 110 Julia Street New Orleans, 70130 Allen R. Campbell, President 504/581-5632 or 581-6080 Flight School AG, AM, AT, CON, EXP, F, FOR, HE, PTS, OFF, PAT, PHO	2 Bell 206B
Industrial Helicopters, Inc. 105 Nickerson Parkway Lafayette, 70501 J. Oran Richard, President 318/233-3356 AG, CON, EXT, FOR, HE, HERD, LOG, PAT, PHO, POL	1 Bell 47G5 1 Bell 47G5A 1 Bell 47G4A

LOUISIANA - continued

Kane Air, Inc. 1 Bell 206B
P. O. Box 5 2 Bell 47
Belle Rose, 70341
504/473-7910
AT

Lyon Flying Service 1 Brantly B2
Box 726
Welsh, 70591
318/734-5501
Flight School

Peterson Maritime Services, Inc. 1 Bell 47J2A
2431 Decatur Street 1 Bell 206
New Orleans, 70117
H. J. Pecunia, President
Gary L. Knight, Manager/Flight Operations
AT, AM, BANK, CON, EXP, LE, ONO,
PAT, PHO, POL, S, GVT.

Petroleum Helicopters, Inc. 1 Alouette III
P. O. Box T 1 Gazelle
Lafayette, 70501 22 BV BO-105
Robert L. Suggs, President 145 Bell 206B
Frank W. Lee, Vice Pres/Gen. Mgr. 10 Bell 206L
318/235-2452 6 Bell 205A1
(P. O. Box 23502 - New Orleans, 70183 15 Hughes 500
504/733-6790) 26 Bell 212
AT, OFF, EXP.

Rotor Aids, Inc. 1 Sikorsky S-62A
P. O. Box 186 5 Bell 205A1
Grand Isle, 70358 2 Alouette III
R. C. Jester, Manager 5 Alouette II
504/787-2121
AT, ET, OFF
(and in California
P. O. Box 1238
Ventura, 93001
805/642-8584
Joseph G. Seward, President
Roy K. Falconer, Vice President

MAINE

Folsom's Air Service 1 Bell 206B
Moosehead Lake
Greenville, 04441
R. B. Folsom, President
207/695-2821
AT, AM, ET, EXP, F, FOR, LOG, SI, S

Forest Copters Service 1 206B
Greenville, 0441
Louis O. Hilton, President
207/695-2821
AT, ET, EXP, FOR, LE, PAT, SI, S

Maine Helicopters, Inc. 1 Bell 47G
Box 402 1 Bell 47G2A
State Airport 1 Bell 47G5
Augusta 04330 1 Bell 47G3B1
Andrew B. Berry, Vice President
AG, CON, ET, EXP, EXT, FOR, OFF, PAT,
PHO, POL, SI, TR

Maine Rotors 1 Bell 47G
RD #2, Log Cabin Road (leased)
Kennebunkport, 04046
Alan D. Sabaka, Owner
and James W. Rock
207/967-3880 (AT, PHO)

MAINE - continued

New England Skycrane
P. O. Box 276
Jackman 04945
2 Hughes 500C

Northeast Helicopters
Route #1, Box 152
Bucksport, 00416
Al Averill, President
207/825-3375
Flight School
AG, AT, EXP, EXT, FOR,
PAT, PHO, PTS
2 Bell 47G5
1 Bell 47G5A
1 Bell 47G2

MARYLAND

Chesapeake & Potomac Airways, Inc.
Baltimore/Washington International Airport
Baltimore, 21240
J. C. Weadock, President
301/761-8200
Flight School
AG, CRS, ET, PAT, PHO, PTS
2 Bell 47
2 Bell 206B

Helicopter and Airplane Service Corp.
(HASCO)
7920 Airpark Road
Gaithersburg, 20760
Alexander M. Cary, President
301/948-5611
Flight School
AT, BANK, CRS, MTS, PAT, PHO,
PTS, POL, SI, TR
2 Hughes 300

Helicopter Transport Service of Del.
P. O. Box 1536
Salisbury, 21801
301/546-3311
AT, BANK, PHO, SI, TR
1 Enstrom F28A
1 Hughes 500C

Tidewater Helicopter, Inc.
P. O. Box 6521
Sparrows Point, 21219
Jan R. Bingen
301/477-8660
Flight School
AT, CON, CORP, ET, EXT, L,
PHO, PTS, SI
1 Gazelle

MASSACHUSETTS

Apollo Helicopters
P. O. Box 281
Concord, 01742
Robert E. Wood, Owner
Flight School
AT, PHO, SI
1 Enstrom F28A

Bay Colony Helicopter, Inc.
P. O. Box 272, Plymouth Airport
Plymouth, 02360
Elio W. Barufaldi, President
617/746-2216
AG, AT, EXT, PAT, PHO
3 Bell 47

Boston Air Taxi
212 Brimbal Avenue
Beverly, 01915
Robert S. Westfall, Owner
617/922-4177
1 Bell 47G5A
1 Hughes 300C

MASSACHUSETTS - continued

Dutton Flying Service Newtown Road Haverhill, 01830 Howard F. Dutton 617/372-9444	3 Bell 47H1
Jenney Flight Engineering, Inc. Civilian Air Terminal Hanscom Field Bedford, 01730	1 Hughes 300
Northeast Helicopters, Inc. Barnes Airport Westfield, 01085 Flight School AT, PAT, PHO, PTS, SI	1 Bell 47
Plymouth Copters Corporation Billington Street Plymouth, 02360 Thomas S. Weitbrecht, President 617/746-6030 AG, FOR, PAT	2 Bell 47G5
Rodman Helicopters, Inc. Route 1, Foxboro, 02035 617/364-5900 AT, ET, EXP, PHO, TR	5 Enstrom F28A
Sprague Aviation P. O. Box 7 Williamstown, 01267 CRS, CORP.	1 Bell 206A
Westfall Helicopter Corp. 212 Brimbal Avenue Beverly, 01915 Robert Westfall, President 617/922-4177 AT, CON, ET, EXP, F, LE, PAT, PHO, SI, TPS, TR	1 Bell 47G5A
E. W. Wiggins Airport, Inc. Norwood Airport Box 250 Norwood, 02062 E. W. Wiggins, Jr., President John F. Connelly, Chief Pilot 617/762-5690 Flight School AG, AT, BANK, CRS, CON, ET, EXT, F, FOR, OFF, PAT, PHO, PTS, POL	6 Bell 47G3B2A 1 Bell 206B
<u>MICHIGAN</u>	
Clark Helicopter Service, Inc. Rt. #2 Sheridan, 48884 John M. Clark, President Jimmie Baranse, Vice President, Chief Pilot 517/328-2561 AG, AT, CON, EXP, EXT, L, PAT, PHO, SI, CRS	2 Bell 47G2 2 Sikorsky S-55
Robert Eggleston 14381 - 29 Mill Rd. Albion, 49224 L. PVT.	1 Brantly B2

MICHIGAN - continued

Great Lakes Helicopters, Inc. 930 Wagner Road Essexville, 48372 517/893-9381	1 Bell 47G5
Greenville Aircraft Service Airport Route 1 Greenville, 48838 Vernon Johnson, Owner 616/754-5534 Flight School AT, LE, PAT, PHO, PTS, SI, S, TR	1 Bell 47G2 2 Hughes 269C
Hi-Lift Helicopters, Inc. P. O. Box 446 8550 Lilley Road Plymouth, 48170 Burnell O. Stutesman, President 313/455-0500 AT, CON, ET, EXT, PHO, SI, TR	1 Sikorsky S-62 1 Bell 47G2A
Vernon R. Johnson Rt. 1, Airport Greenville, 48838 Flight School AT, CON, CORP, ET, PAT, PHO, PTS, PVT, SI	1 Hughes 300 1 Bell 47-G2
Kal Aero, Inc. 5605 Portage Road Kalamazoo, 49002 616/343-2548 or 343-5964 AT	1 Bell 206
Koning Aero Sales and Service 950 Wealthy Street, S.E. Grand Rapids, 49506	1 Enstrom F28A
John Milkovich, Jr. 1819 McKinley Street Wyandotte, 48192 313/284-9232	1 Enstrom F28A
Northland Helicopters 1376 Mason Road Howell, 48843 517/546-3282 or 546-7170 Flight School AG, AT, CRS, CON, ET, EXP, L, MTS, PAT, PHO, PTS, TR	1 Brantly B2B 4 Hughes 300C 3 Hughes 269A
S. & S. Chopper Service, Inc. 2998 Radesiler Road Deerfield, 517/447-3800 AG	2 TomCat 1 Bell 47C2
Tri-State Helicopter Service R. R. 4 Bronson, 49028 Ken Duncan, Owner 517/369-1261 AG, HE, PHO	1 Bell 47G1

MINNESOTA

Agri Helicopters 840 Havanna Road Owatonna, 55060 Neil Tellijohn, President 504/451-0782	1 Bell 47G 2 Bell 47G2 1 Bell 47G5
Arrowhead Helicopters, Inc. 341 Hanratty Cloquet, Minn 44720 Ray Peltier, President 218/879-4488 AG, AT	1 Bell 47G
BASCO (Business Aviation Services Corp) Flying Cloud Field Highway 169 South Hopkins, 55343 612/941-2629	1 Alouette II
Benson Flying Service, Inc. Municipal Airport Benson, 56215 Warren Jackson, President 612/842-8441 AG, AT	1 Hughes 300C
Brainerd Helicopters, Inc. P. O. Box 482 Brainerd, 56401 Leland T. Andrew 218/829-1078 CON, EXT, F, SI	2 Bell 47G2
Flying Cloud Airport Flight Training Center 9960 Flying Cloud Drive Eden Prairie, 55343 612/941-4268 Flight School At, PTS	1 Bell 47G5A
Imperial Helicopters, Inc. Hangar #3 Fleming Field South St. Paul, 55055 Ronald H. Usem, President 612/455-2929 AT, CON, F, PAT, PHO, EXT, AG, CRS	3 Sikorsky F-58 2 Hiller 12E
Lakeline Helicopters, Inc. 13601 Pioneer Trail Eden Prairie, 55343 Bruce A. Schlitz, President 612/941-3845 Flight School AG, AT, ET, EXT, HERD, PAT, PHO, PTS	1 Bell 47G5 3 Bell 47G2A 1 Bell 47G2 1 Sikorsky S-55B 1 Sikorsky S-58
Midwest Helicopters, Inc. Rt. 5, Box 460 Brainard, 56401 218/829-4133 AG, CRS	1 Hughes 269A
Modern Constructors P. O. Box 457 325 Lake Avenue South Diluth, 55801 William Meierhoff, President 218/722-0571 AT, CON, PHO	1 Bell 206A

MINNESOTA - continued

Mor Mar Helicopters, Inc.
2289 - 85th
Minneapolis, 55432
216/786-8020
2 Hiller 12E
1 Enstrom F28A

North American Aircraft Corp
209 - 29th Avenue, North
Minneapolis, 55411
CORP, ET, PAT, PHO, PVT
1 Enstrom F28A

Progressive Helicopters, Inc.
5301 Chantrey Rd.
Edina, 55438
Charles West, President
612/929-3861
1 Bell 47G5

Royal Aire, Inc.
Hector Airport
Hector, 55342
AG, FOR, PHO
1 Bell 47G2
1 Bell 47G5

Scenic Helicopters, Inc.
13405 Fordham Avenue
Apple Valley, 55124
Donald L. Bratten, President
612/432-3978
AG, HE, HW, PHO, SI
1 Bell 47

Tamarac Helicopter Corp.
Post Office Box 297
Evansville, 56326
Gary Behrens
218/948-2635
AG, CRS, EXT, FOR, L, PAT, SI
1 Bell 47G
1 Hiller UH12B

MISSISSIPPI

Christmas Flying Service
P. O. Box 768
Shelby, 38774
601/398-7136 or 7125
1 Bell 47D1

G2 Helicopters, Inc.
1201-03 Openwool Street
Vicksburg, 39181
601/636-7214
AT, ET, EXT, HE, PAT
1 FH1100

North Jackson Air Service
Bruce Campbell Field
Madison, 39202
D. Hidgirus
601/856-6531
3 FH1100

Southeast Mississippi Air Ambulance
Service District
300 S. 28th Avenue
Hattiesburg, 39401
601/582-5541
1 FH1100

Williams Flying Service, Inc.
Box 38
Tutwiler
601/345-8395
AG
3 Bell 47

MISSOURI

Air Taxi Enterprises
Tenants in Common
P. O. Box 657
Independence, 64052
1 Bell 47G5

Archway Aviation, Inc.
3127 Creve Coeur Mill Road
St. Louis 63141
Leslie Neuroth, President
314/576-5499
Flight School
AT, PTS
1 Bell 47D1

Associated Helicopters, Inc.
P. O. Box 266
Dexter, 63841

Cape Central Airways, Inc.
Municipal Airport
Post Office Box 99
Cape Girardeau, 63701
314/335-6631
Flight School
PHO, PTS, SI
1 Enstrom F28A

Cooks Flying Service
Palmyra, 63461
Mr. J. J. Walsh, Chief Pilot
314/769-2142
AG, PAT, PHO, SI
1 Bell 47D1

Enk Aviation
1213 Horizon Drive
Blue Springs, 64015

Fostaire Helicopters
400 North Wharf Street
St. Louis, 63102
314/421-5440
Flight School
AT, ET, HE, PAT, PHO, PTS,
POL, SI, TR
1 Bell 206B
7 Bell 47J
1 Bell 47G2A1
2 Bell 47G2

Hi-Vu Copter Company
P. O. Box 88
Springfield, 65801
Howard Phillips, President
417/779-4808
AG, AT, PAT, PHO, POL, PVT, SI
1 Hiller UH12

McDowell Flying Service
Route #3
Charleston, 63834
Ken McDowell, President
314/683-3828
1 Hiller 12E
3 Hiller 12D

Metropolitan Helicopter, Inc.
Route 1, Box 521A
Spirit of St. Louis Airport
Glencoe, 63038
William D. Houska, Owner
314/532-4585
Flight School
AT
1 FH1100
2 Hiller UH12D
1 Bell 47G
1 Bell 47D1
1 Bell 47G2
1 Bell 47J2A

MISSOURI - continued

Mid-America Helicopters 3 Bell 47
P. O. Box 174 1 Hiller UH12D
Chesterfield, 63017
314/532-4241
Flight School
AG, AT, CON, EXT, PAT, PHO, PTS, PVT, SI

Mid-Continent 5 Bell 47
Helicopter Services
P. O. Box 235
Cooter, 63839
Richard Reade, President
314/695-3017
AG, AT, CON, ET, EXT, L, PHO, SI, CRS

Mid-West Rotors, Inc. 1 Bell 47G
R. R. 1
Kahoka, 63445
Lyle C. Conger, President
816/727-2027
AT

Northaire Aeronautics, Inc. 6 Bell 47G2
P. O. Box 415 1 Hughes 500C
Rolla, 65401
John Love, President
314/299-3811
AG, AT, CRS, EXT, FOR, HE, PAT, PHO

Ozark Helicopters, Inc. 1 Bell 47J2
Box 519, Highway 76 West 3 Bell 47J2A
Branson, 65616
Harlyn (Bud) Michaelson, President
417/344-6175
AG, BANK, EXT, FOR, HE, PAT, PHO, SI

Quad State Helicopter Service 1 Bell 47G
Box 356
King City, 94463
Jim Washburn, President
816/535-4589
AG, AT

St. Louis Helicopter Airways, Inc. 2 Sikorsky S-58
P. O. Box 1347
Maryland Heights, 63043
John R. Murphy, Vice President
314/872-8330
CON, EXT

Table Rock Helicopters, Inc. 1 Bell 47G2A1
P. O. Box 101 1 Bell 47G2
Branson, 65616
SI

MONTANA

Central Air Service, Inc. 3 Bell 47G3B1
P. O. Box 895
Lewistown, 59457
John W. Rogers, President
406/538-3767
AT, EXP, HERD

Central Helicopters, Inc. 1 Bell 47G3B1
Box 77 1 Bell 206L
Bozeman, 59715
406/586-9185
AG, AT, AM, CON, ET, EXP, F, FOR,
HE, HW, LE, PAT, PHO, SI, SI, TPS,

MONTANA - continued

1 Hughes 300

Coldwell & Sons
Jordan, 59337
Jerry Lee Coldwell
406/435-6179

Evergreen Air of Montana, Inc.
P. O. Box 1366
Missoula, 59801
Ernest Brace, President
406/728-9363
(see listing for Evergreen Helicopters,
Inc., McMinnville, Oregon)

Fox Flying Service
Dutton, 59433
406/476-3453

1 Bell 47G3

Kruger Flying Service
Municipal Airport
Box 235
Lakeside, MT 59427
406/857-3893 or 938-4448
Flight School
AT, CON, EXP, EXT, F, FOR, HERD, PHO

1 Bell 47G3B2A
1 FH1100

Minuteman Aviation, Inc.
P. O. Box 1404
Conrad, 59425
406/278-3730
AT, AM, BANK, CON, ET, EXP, F, FOR,
HE, HERD, PAT, PHO, SI, TR

2 Bell 47G3B1
2 Bell 206B

Mountain West Helicopters
P. O. Box 228
Kalispell, 59901
Ted W. Parod, President
AG, AT, AM, CON, ET, EXP, EXT, F,
FOR, HE, PHO, SI, ski programs

1 Bell 206B

Schellinger Helicopters, Inc.
Evaro Road
R. R. 2
Missoula, 59801
406/726-3697
AG, AT, AM, BANK, CON, ET, EXP, EXT, F,
FOR, HE, HERD, LOG, PAT, PHO, POL, SI, TR

2 Bell 47B2

Strand Aviation
P. O. Box 166
Kalispell, 59901
Flight School
AG, AT, AM, CRS, EXP, EXT, F, FOR, PTS, SI

1 Bell 47G3B1

NEBRASKA

Crown International, Inc.
P. O. Box 19090
Eppley Air Field
Omaha, 68119
Lloyd Young, President
Larry Smith, Vice President
402/422-6444

2 Bell 47G3B1
1 Sikorsky S-55
1 Sikorsky S-58

NEBRASKA - continued

Don-Air Service, Inc. Route 2, Box 115 Alliance, Nebraska 69301 Donald W. Brown, President 308/762-3139 AT, AM, BANK, CRS, HE, PTS, PIPE	1 Bell 47G 1 Bell 206
Duncan Aviation, Inc. P. O. Box 81887 Lincoln, 68501 S. Robert Duncan, President 402/432-6657 AT, CON, ET, EXP, F, FOR, HE, HW, LE, PAT, PHO, POL, SI, S, TR	1 Bell 212 1 Bell 205A1 3 Bell 206A
Glaser Flying & Spraying Service Box 87 Spalding 68665 Alfred C. Glaser, President 308/497-238 or 2282 Flight School	1 Brantly B2
Greatview Flying Service Company 6108 Maple Street Omaha, 68104 402/551-4317 EXT	2 Sikorsky S-58
Helicopter Services, Inc. Box 547 Henderson, 68371 Ray Burney, Chief Pilot 402/723-5833 Flight School AG, AT, AM, CON, ET, EXP, EXT, GOVT, PAT, PHO, SI	2 Bell 206B 1 Bell 47G
Henderson Irrigation Company Henderson, 68371 Flight School AG, AT, AM, ET, EXP, EXT, PAT, PHO	2 Bell 206B 1 Bell 47G
Lincoln Aviation, Inc. Lincoln Municipal Airport North Hangar Lincoln 68524 Tom Umberger, President 402/475-7602 Flight School AT	1 Bell 47G
Mid-America Helicopter Service Box 121, Route 1 Bell Wood, Nebraska 68624 Loran Schmidt, President 402/538-4415 AG, AT, F, HE, PAT, PHO, POL, PVT, SI	1 Brantly B1 1 Bell 47GS 1 Bell 47D1
Panhandle Aviation, Inc. P. O. Box 81887 Lincoln, 68501 Harry Barr 402/477-6650 CRS	1 Bell 206 2 Bell 206 1 Bell 47J 1 Bell 212 1 Bell 214
James E. Simon Company, Inc. Box 130 North Platte, 69101 Jim Simon, President 308/532-8600 CON, CORP, ET	1 Brantly B2 1 Bell 206

NEVADA

Gene Baker Helicopters, Inc.
4621 Stacey Avenue
Las Vegas, 89108
702/732-7599 or 648-1511
AT, CON, ET, EXP, EXT, HE, HERD
L, PAT, PHO, SI

1 Bell 47G
1 Bell 206B
1 Hughes 500C

El Aero Services
P.O. Box 149
Elko, 89801
Joe Green, Vice President
702/738-7123
AT, EXP, EXT, F, FOR, HE, HERD, L, PTS

1 Bell 206B
2 Bell 47G3B1

Hughes Aviation Service
2772 N. Rancho Road
Las Vegas, 89106

(See Oasis Aviation)

Lear Aviation
P.O. Box 10600
Reno, 89510
William P. Lear, President
C. E. Banardi, Vice President
AT, CON, EXP, F, FOR, HE, LE
PAT, PHO, TR

1 Bell 47G3B
1 Bell 206B
1 Bell 47C2
1 Alouette III

Oasis Aviation, Inc.
2772 North Rancho Drive
Las Vegas, 89106
Claudia Jones, President
Whirly-Girl #161
AT, AM, CON, ET, EXP, EXT, F, FOR
PAT, PHO, PTS, POL, SI
Flight School

1 Hughes 500
1 Hughes 300

Pine Belt Helicopters of Nevada, Inc.
P.O. Box 279
Minden, 89423
AT, AM, ET, EXP, EXT, F, FOR, HE
HERD, L, PAT, PHO, SI

1 Bell 47G3B1
1 Hughes 500C

Renos Executive Air, Inc.
2620 E. Plumb Lane
Reno, 89502
702/786-0611
AT, PAT, SI

1 Bell 47GB1
1 Bell 47G2

NEW HAMPSHIRE

Top Flight Helicopters
Route 125
Barrington, 03825
603/664-9388
AT, CON, PHO

1 Bell 206A

E. W. Wiggins Airways, Inc.
Concord Airport
Airport Road
Concord, 03301
E. W. Wiggins, Sr., President
603/224-9390
AG, CON, EXT, PAT

1 Bell 47G

NEW JERSEY

Argus Aviation 1600 Paterson Plank Road Secaucus, 07094	1 Bell 206B
Arjay Aviation Service, Ltd. 295 Route 46 Fairfield, 07006 Frank Michalik 201/228-3381 CORP	1 Bell 206B
Bechta Fonte Helio Service Post Office Box 5 Berlin, 08008 609/767-1950 CON, ET, PVT	1 Bell 206A 1 Hughes 500C
Cordoba Helicopter, Inc. P. O. Box 295 Cranbury, 08512 609/448-0031	1 Bell 47G4A 1 Bell 47G2A
Dial-A-Plane Preston Airport P. O. Box 326 Matawan, 07747	1 Enstrom 280
Executive Air Fleet Corp 118 Billy Diehl Road Teterboro, 07608 Matthew C. Weisman, Pres. 201/440-0200 AT, BANK, ET, PHO, SI, S	2 Bell 206B 1 BO 105
Garden Aire, Inc. 479 Route 17, Box 502 Mahwah, 07430 Edward Ims, President 201/288-5821 AT, BANK, ET, CORP, PHO, POL	2 Enstrom F-28A 3 280 Shark
Frank Lembo Enterprises Box 38 West Milford, 07421 AT, CRS, ET	1 Bell 206B
Metropolitan Helicopter Corp. P. O. Box 297 Ridgefield Park, 07660 Charles J. Zanlungi, President 201/868-1200 AT, AM, BANK, ET, L, OFF, PAT, PHO	1 Bell 47J2 1 Bell 206
Ronson Aviation, Inc. Mercer County Airport Trenton, 08628 L. V. Aronson II, President 609/771-9500 Flight School AT, AM, BANK, CRS, CON, ET, EXP, EXT, F, L, OFF, PAT, PHO, PTS, POL, SI, TR	1 Bell 47G2A 1 Bell 47J2A 4 Bell 206B 1 Hughes 500
Suburban Aviation Service, Inc. 111 Industrial Avenue Teterboro, 07602 Flight School AT, PHO, PTS, PVT	1 Enstrom F28A

NEW JERSEY - continued

Suburban Helicopters, Inc. 1 Bell 206B
Linden Flight Service
P. O. Box 586
Linden Airport
Linden, 07036
Ralph Manee, Director
201/862-8800
AG, AT, ET, PHO, POL, SI, S

Terminal Airways Corporation 3 Bell 206B
P. O. Box 35
Woodridge, 07075
Nick D'Alessio, Chief Pilot
Anthony Dinallo, President
AT, BANK, ET, PHO, SI

Fred L. Wehran 1 Bell 206B
Sun Valley Farm, Route 202
Mahwah, 07430
CON, EXP, PHO

NEW MEXICO

Agricultural Products Company 1 Bell 47G
Box 698
Mesquite, 88048
Craig Dunn, President
505/233-3171
AG

Air Southwest 2 Hughes 500C
P. O. Box 1400
Albuquerque, 87103
Barie P. Fritz
505/842-8800
AG, AT, AM, BANK, CON, CORP, ET,
EXP, EXT, F, FOR, HE, HERD, L, LOG, OFF,
PAT, TR, PHO, SI

Associated Helicopters Flying Service 1 Bell 47G3
P. O. Box 1693 1 Bell 47G3B1
Roswell Industrial Air Center 1 Bell 47G3B
Roswell, 88201
505/547-5414 or 347-2254
or 622-0124
Flight School

Seven Bar Flying Service 1 Bell 47G3B1
10001 Coors Road, N.W.
Albuquerque, 87114
505/898-1313
505/344-1380

Southwest Aviation, Inc. 7 Bell 47G3B
Post Office Box 216 5 Bell 47G3B1
Las Cruces, 88001 1 Hiller FH1100
Ralph Bautzmann, Vice President
505/524-8047
Flight School

Yellow Bird, Inc. 1 Bell 47J2A
Mid-Valley Air Park 1 Bell 47G3B1
4100 Yellow Bird Lane
Los Lunas 87031

NEW YORK

Academy of Aeronautics LaGuardia Airport Flushing, 11371 212/429-6600	2 Bell TH13 1 Sikorsky H19
Aerobic Helicopter Service Division of B.R. Firestone, Inc. Ramapo Valley Airport, Smith Road Spring Valley, 10977	1 Bell 206A
Aeropenn, Inc. 1-684, Route 22 Armonk, 10504 Robert W. Cleveland, Jr., President 914/273-9800 AT, ET	2 Enstrom F28C 2 Enstrom 280C
Air Transport Services 540 Madison Avenue New Yrk, 10022	1 Bell 206L
Ala Airways, Inc. Post Office Box C Leedsville Road Amenia, 12501 John Segalla, President/Owner 914/373-8151 CORP	1 Enstrom F28A
Alexander's, Inc. 733 Lexington Avenue New York, 10022 Ronald J. Barone, Chief Pilot 212/560-2215 CORP	1 Bell 206B
Atlanta Corporation 17-25 Varick Street New York, 10013 AT, BANK, ET, HE, PHO, SI	1 Bell 206B
Atlantic Helicopters, Inc. Box 257, Edwards Avenue Calverton, Long Island, 12847 Bryan Lynch 516/369-2400	2 Hughes 300C 1 Sikorsky S-55
Bell Copter Service 27 Ball Street Port Jervis, 12771 914/856-2115 Flight School CON, EXP, FOR, PAT, PHO, PVT, SI, TR	1 Bell 47G2
Bellin Aviation 23-11 Linden Place Flushing, 11356 Gary C. Ferdon, Chief Pilot	2 Enstrom
Blue-Bird Helicopter Service Robert T. Moore Vox 118, R.D. #1 Norwich, 13815 AG, PVT, SI	1 Hughes 269A
Bluefield Helicopters, Ltd. 210 Seven Bridges Road Mount Kisco, 10549 AT, CON, EXP, F, FOR, PAT, OFF, PHO, TR	1 Bell 206A

NEW YORK - continued

D. C. Helicopters R. D. 1 - Jones Road Cohocton, 14826 716/384-5333	1 Hiller UH12B 1 Sikorsky S-55 1 Bell 47J2A
Decair Helicopters, Inc. Smith Road, Ramapo Valley Airport Spring Valley, 10977 Tony Cosiamano, President 914/352-8600 Flight School AT, AM, BANK, CON, ET, EXP, F, LE, PAT, PHO, PTS, POL, SI, S, TPS	1 Bell 206B 1 Bell 204B 2 Bell 47G4A 1 Bell 205A1
DeJohn's Remodeling Center W. Main Street Ilion, 13357 Francis A. DeJohn 315/894-2741	1 Brantly B2
Dulane Marine Corporation P.O. Box 435 Staten Island, 10308 201/933-9703 AT, ET, SI, PHO, BANK, EXP, F, S	1 Bell 206B
Empire Helicopters, Inc. Hangar D Westchester County Airport White Plains, 10604 John K. Bruning, President 914/428-0458 AT, BANK, ET, EXP, F, FOR, L, OFF, PAT, PHO, POL, SI	1 Bell 47G/235 1 Bell 206B
G & H Helicopter, Inc. Drake Street Road Elba, 14058 E. W. Hetherly, President Vito J. Gautieri, Owner 716/343-0852 AT	1 Hughes 500
Hampton Helicopters, Inc. Box 462 Westhampton Beach, 11978 Paul Layman 38 East 52nd Street New York, 10022 516/288-6366 AG, AT, ET, EXP, HERD, OFF, PAT, PHO, SI	2 Brantly B2
Heussler Helicopter Corporation 3559 Lake Shore Road Buffalo, 14219 Richard A. Hammond, President AT, AM, CRS, CON, ET, EXT, L, PAT, PHO, SI	1 Bell 47G5A 1 Bell 206B
Imrex Company, Inc. 124-20 Metropolitan Avenue Kew Gardens, 11415 212/441-7800 AG, AM, L	12 Bell 47 & 206

NEW YORK - continued

Island Helicopters North Avenue Roosevelt Field Industrial Park Garden City, Long Island, 11530 Frederick Fine, Chairman Reed R. Phillips, Vice Pres., Gen. Mgr. Flight School AG, AT, AM, BANK, CRS, CON, ET, EXP, EXT, FOR, L, OFF, PHO, PTS, SI	2 Sikorsky S-62A 3 Sikorsky S-55 9 Bell 206 2 Bell 47G4A 3 Bell 47G5 3 Bell 47J2A 1 Enstrom F28 6 Bell 47G2A
Kittner Aircraft Repair L. H. J. Airport Ellenville, 12428 Ernest F. Kittner 914/647-5296 Flight School AT, EXT, PHO, SI	1 Bell 47G2 1 Sikorsky S-51
Luftspeigel, Ltd. 330 W. 55th Street New York, 10019 Neal B. Busch, President Doris E. Packwood, Vice President 212/757-3275	1 Bell 47G2
Marbel Aviation, Inc. Hangar A Islip MacArthur Airport Ronkonkoma, 11779 516/981-7878	1 Enstrom F28A
Mohawk Helicopters Service, Inc. 260 Burdick Schnectady, 12305 Flight School AT, PHO, PAT	1 Bell 47G5A
Morse Aero, Inc. 1404 Whitesboro Street Utica, 13502 Bob Morse, President 315/732-6355 AT, CON, ET, PHO, PTS, SI	1 Bell 47G
Nationwide Fabricators, Inc. 161 Brady Avenue Hawthorne, 10532 Roy Seacor, President 914/769-7676 & 212/298-3344 AG, CON, EXT, F, FOR, LOG, OFF	1 Sikorsky S-58
New York Airways, Inc. P.O. Box 426 LaGuardia Airport Station Flushing, 11371 Warren Fucigna, President 212/476-5656 AG	4 Sikorsky S-61L
Nibur Aircraft Corporation 17 Varick Street New York, 10013 212/966-3600 and Hillsdale, 12529 518/325-3000 Stephanie Healy, President William Von Anchen, Vice President/Chief Pilot AT	1 Bell 206B

NEW YORK - continued

Norcross Helicopters 1280 Swetsville Road Rochester, 14624 AT, CON, ET, PAT, PHO	1 Enstrom F28A 1 Bell 206B
Public & Emergency Helicopter Ambulance, Inc. 2330 Bennett Avenue N. Bellmore, 11710 Patrick J. Briscoe, Administrator 516/781-4762 AM	1 FH1100
Richmor Aviation, Inc. P.O. Box 423 Hudson, 12534 Flight School AT, PTS	1 Hughes 300
Robards Helicopters, Inc. 80 Main Street Dansville, 14437 Robert C. Robards, President 716/987-2259 AG, AT, CON	2 Hiller 12C 4 Sikorsky S-55 5 Sikorsky H34 1 FH1100 2 Westland 55
Rotor Lift Helicopter Service, Inc. Box 333 L. H. J. Airport Ellenville, 12428 Ernest Kittner, President 914/647-5296 AT, ET, LE, PHO, PTS, SI, S, TR	1 Bell 47J
Seventy Airways, Ltd. 1500 Airport Road Endicott, 13760 Edward G. Turner, Gen. Mgr./Chief Pilot Frazier MacDermott, Service Manager 607/754-7048 Flight School AT, CRS, CORP, ET, PAT, PHO	1 Enstrom F28A1 1 Hughes 500
Timbello Helicopters, Inc. 5830 Bride Street East Syracuse, 13057 Joseph W. Timbello, President Joseph Bennett, Operations Manager 315/446-7830 AG, CON, ET, LE, PAT, PHO, PTS	1 Bell 47G 1 Bell 206B

NEW YORK - continued

Wall Street Helicopters, Inc.
c/o Decair Helicopters, Inc.
Wall Street Heliport
New York, 10977
Tom Olivo, Operations Manager
Charles Thieriot, President
212/943-5959
AG, AT, BANK, ET, PHO, SI
1 Bell 206B

Westchester Helicopter, Inc.
Westchester County Airport
White Plains
914/428-6432
1 Enstrom F28A

NORTH CAROLINA

Ag Copter, Inc.
Chinquapin,
/285-2768
AG, FOR
1 Bell 47G5

Aircraft Sales, Inc.
P. O. Box 27023
Charlotte, 28208
704/399-5611
1 Hughes 269A

Air-Lift Associates, Inc.
Raleigh-Durham Airport
P. O. Box 173
Morrisville, 27560
James Patterson, Operations Director
John T. Hoffman, President
919/781-4398
AT, BANK, ET, L, PAT, PHO, SI, TR
1 Enstrom F28A
1 Hughes 300C

Bar-Fly Corporation
Hamilton Road, Box 54
Pineville, 28134
Robert K. Stanford, Manager
704/588-1159
AG, AT, FOR
1 Bell 47G5
1 Bell 47G4A
3 Bell 474
1 Bell 206A

K. M. Biggs, Inc.
200 North Elm Street
Lumberton, 28358
F. K. Biggs, Jr., Mgr.
919/739-2871
AG
1 Hughes 300

Carolina Explorer, Inc.
402 East Main Street
Troy, 27371
John C. Wallace, President
919/576-3041 or 576-6171
F. BANK, CORP, LE, PVT
1 Hughes 300C

G. F. Company
P. O. Box 208
Linville, 28646
704/898-4512
AT, F, FOR, PAT, PHO
1 Bell 206A

Helicopter Airways
4431 Fort Bragg Highway
Fayetteville, 28303
Stan Tesler
919/867-2136
AT, ET
1 Hughes 500

NORTH CAROLINA - continued

Helicopter Charter, Inc. 2 Bell 47G2
1619 W. Dixon Blvd. 1 Bell 47G4
P. O. Box 1513 1 Bell 47G4A
Shelby, 28150
Jim Grogan, President
704/482-7691
AT, BANK, CON, ET, EXP, F, FOR, HW,
LE, PAT, PHO, SI, S, TR

Imperial Helicopters, Inc. 3 Sikorsky S58
P. O. Box 27113 2 Hiller 12E
Charlott, 28219 1 Bell 214B
Frank Draves, Sales Manager
Home Office - St. Paul, MN
AG, AT, CRS, CON, ET, EXP, EXT, E,
FOR, LOG, PAT, PHO, POL

George B. D. Parker 1 Bell 47G5
3325 Grandville Drive
Raleigh, 27609
AG, FOR, PHO

Bill Price 3 Hughes 300B
215 West Kime Street
Burlington, 27215
919/228-8200
Flight School
CRS, CON, ET, L, PTS, PVT, SI, TR

NORTH DAKOTA

Commander Aviation Corporation 1 Hughes 500C
P. O. Box 1014 2 Enstrom T Shark
Bismarck, North Dakota 58501 3 Bell 47G3B1
Kenneth L. Read, President
701/223-6862
Flight School
ET, HERD, L, PAT

Knutson Flying Service 1 Bell 206
P. O. Box 33
Tioga, 58852
Ernest Knutson, President
701/604-2220
AG, AT, PAT

Larimore Helicopter Air Service 2 Bell 47G2
Box 153 1 Hughes 300
Larimore, 58251
John Morten
701/343-2111 or 343-6211
Flight School
AG, CRS, GOVT, LE, PAT, PHO, PTS

Morten Helicopters 3 Bell 47G2
Box 513
Larimore, 58251
John E. Morten, President/Owner
Flight School
AG, AT, EXP, L, PAT, PHO

Turner Helicopter Service, Inc. 1 Bell 206B
P. O. Box 72
Arthur, 58006
Wayne Turner, President
701/967-8989
AT, EXT

NORTH CAROLINA - continued

Watson Aviation, Inc. 1 Bell 47G2
Star Route 1
Cavalier, 58220
Dale Watson, President
701/265-4366
Flight School
AG, CON, EXP, F, FOR, HE, PAT, PTS

OHIO

Aerial Patrols, Inc. 1 Bell 206B
Box 2106 1 Bell 47G5A
Akron-Canton Airport 2 Bell 47G2A1
North Canton, 44720
Terry Ewing, President
216/499-3127
Flight School
AG, AT, CRS, CON, ET, EXP, EXT,
PAT, PHO, PTS, SI

Aerorotors 1 Bell 47G2
R. R. #4, Box 198
Van Wert, 45891
Arthur J. Darwood, Owner
419/238-9748
AG, PAT, PHO, PVT, SI

Ag Helicopters, Inc. 1 Bell 47G2A
P. O. Box 2221
North Canton, 44720
Terry R. Ewing, President
216/499-7013

Agronomic Helicopters, Inc. 1 Bell 47D1
308 East Tiffin Street 1 Bell 47G
Attica 2 Bell 47G2
Ronald Warren, President
419/426-3681

American Helicopters, Inc. 1 Sikorsky S-76
700 Walnut Street, Suite 204
Cincinnati, 45202
Richard H. Laird, President
Darnell Martens, Vice Pres., Gen. Mgr.
513/621-2117
AT, AM, BANK, CON, ET, EXP, L, OFF, PAT, PHO, POL, TR

Armrel-Byrnes Helicopter Company
11399 Grooms Road
Cincinnati, 45242
Theron J. Howell, Pilot
513/984-2400
AT, ET, PAT

B & C Helicopter, Inc. 2 Hiller UH12C
c/o Brookville Airpark
R.R. #2, Route 40
Brookville, 45300
Flight School
L, PTS, PAT, PHO, SI, TR

Capital Helicopters 5 Enstrom F28A
725 N. Hamilton Rd.
Box 19917
Columbus, 43219
614/237-7117
Flight School
AT, BANK, CRS, PAT, PHO, PTS, SI, TR

Cardinal Air Training 1 Hughes 269A
Lunken Airport
Cincinnati, 45226
513/321-5822 (Flight School)

OHIO - continued

Cincinnati Airways, Inc. 300 Sycamore Street Western Southern Heliport Cincinnati, 45202 Luama Mays, President 513/621-0687 AT, CRS, ET, PAT, PHO, POL, SI, S, TR	2 Bell 47G5
Cleveland Copters, Inc. Burke Lake Front Cleveland, 44114 Walt Harris, Chief Pilot AT, EXT	1 Bell 206B 1 Hughes 300C
Executive Helicopter Service P. O. Box 2128 Akron, 44309 Bob Brown, President AT	1 Enstrom F28A
Heck Flying Service, Inc. Rt. 4, Box 177 Willard, 44890 419/935-2167 Flight School AG, AT, PAT	1 Bell 47G2A1 2 Bell 47G (Tomcat)
Helicopter Minit-Men, Inc. P. O. Box 5625 Columbus, Ohio 43221 Bill Baird, Vice President-Operations 614/486-9309	5 Hiller 12E 1 Sikorsky S-58 1 Hiller 12E1
Interstate Helicopter Service Route #82 and Bedford Rd. Brookfield, 44403 216/448-4055 AT, PAT, PHO	1 Bell 206B
Lorain County Aviation, Inc. 44050 Prussia Rd. Elyria, 44035 216/322-4060	1 Bell 47J2A
Mansfield Airways, Inc. Rt. 1 Mansfield, 44903 Roscoe Armstrong, Vice President 419/526-3700 AT	1 Bell 206B
Midwestern Helicopter Service Division of Midwestern Broadcasting Company Broadcast House Toledo	1 Bell 47D1
Precision Helicopter Division of Heck Flying Service, Inc. R.R. #4, Box 177 Willard, 44390 John T. Bahm, Manager 419/935-0167 AG, AT, EXT, PAT, PHO, PTS, SI Flight School	2 Bell 47G 3 El Tomcat
Shirbill Airways, Inc. 8095 State Route 44 Ravenna, 44266 Jerry Webb Flight School LE L, PTS, SI, TR, PHO	1 Enstrom F28A 1 Hiller UH12L4

OHIO - continued

Skyways, Inc. 1 Bell 47G2
Dayton Municipal Airport
Vandalia, 45377
Carl E. Nelzley, President
Charles P. Craig, Operations Mgr.
513/898-4615
Flight School
AT, LE, PHO, PTS, TR

Sundorf Aeronautical Corp. 1 Hughes 300
Cleveland Hopkins Airport
Cleveland, 44135
216/267-3450
Flight School
AT, PTS

Whirly Birds III 1 Bell 214B
2320 Kipling
Lakewood, 80215

OKLAHOMA

Allied Helicopter Service, Inc. 24 Bell 47
P. O. Box 6216
1201 W. 36th Street, North
Tulsa, 74106
Roy B. David
918/425-7558
Flight School
AG, AT, CRS, EXT, FOR, L, PAT, PHO, PTS

Flight Center Company, Inc. 1 Hughes 300
P. O. Box 51112
Tulsa, 74151

Bill Klutts Helicopter Service 1 Bell 47G
Box 311
Copan, 74022
Bill Klutts, Owner
918/532-4260
AG, PAT, PHO

Lesaire, Inc. 5 Hughes 300
Post Office Box 847
Alva, 73717
405/327-1612
AG

Northrop Worldwide Aircraft 7 Bell 47
Post Office Box 1708
Lawton, 73501
Rex H. Madeira, President
405/353-2733
AG, AT, CRS, CON, ET, EXP, F, FOR, HW, PHO, S

Shasta Helicopters 1 Hughes 500C
806 Ranch Oak Drive
Yukon, 73099

Versatile Helicopters, Inc. 3 Bell 47
P. O. Box 1433 1 Bell 206B
Ardmore Downtown Airport
Ardmore, 73401
Keith T. Hickman, President
405/223-1285
AG, AT, CRS, ET, EXP, PAT, PHO, SI

OREGON

Aero Air, Inc. P. O. Box 400 Hillsboro, 97123 503/648-2163 Flight School	1 Enstrom F28A 1 Enstrom F28C
Albany Airways, Inc. 3510 Knox Butte Road Albany, 93721 Ronald G. Fisher 503/926-5533 Flight School AG, AT, CON, EXP, EXT, F, FOR, PAT, PTS, SI	1 Hiller UH12D 1 Hiller UH12E 1 Bell 47G3B1
Beathe Helicopters, Inc. Route 1, Box 132B McMinnville, 97128 Ralph W. Beathe, Owner 503/472-2584 Hangar: Route 1, Box 132B McMinnville AG, F, FOR	1 Bell 47G
B-R Helicopters Route 3, Box 34B Milton-Freewater, 97862 Ronald Richman, President 503/548-8166 AG, AT, HE, SI	2 Bell 47G3
Butler Aircraft Box 338 Roberto Field Redmond, 97756 503/548-8166	1 Hughes 269A
Caveman Helicopters, Inc. 5470 Azalea Drive Grants Pass, 97526 Jim Hendershot, Chief Pilot Doug Hughes, Owner 503/476-7553 AG, AT, CON, ET, EXP, EXT, F, FOR, LOG, PHO, SI	1 Bell 47G3B
Columbia Helicopters, Inc. Aurora Airport Aurora, 97002 Wes G. LeMatta, President 503/678-1222 AG, AT, CRS, CON, EXP, EXT, F, FOR, HE, HERD, LOG, PAT, PHO	11 BV 107 2 Hiller UH12E 1 Hughes 500C 5 Hiller UH12T 6 Soloy Hiller UH12J3
Coons Flying Service Butter Creek Echo, 97826 Glen Coons 503/376-8220	1 Hughes 300
Corvallis Aero Service P. O. Box 606 Corvallis, 97330 Ross R. Zeller, President 503/753-4466 Flight School AG, AT, AM, CON, F, FOR, HE, HW, LE, PAT, PHO, PTS, SI, S	1 Bell 206 1 Bell 47J2A 1 Bell 47G3B1 2 Hiller 12E

OREGON

Curry County Communications 607 Railroad Street Brookings, 97415 Vern R. Garvin, Owner 503/469-2114	1 Bell 47G
Danielson Aviation, Inc. Rt. 1, Box 1770 Forest Grove	1 Hiller H12
Drury Flying Service 2300 Oakmont Way Eugene, 97401 G. Drury, Owner 503/344-1938 AG	2 Bell 47
Erickson Air Cranes Company P. O. Box 3247 3100 Wilson Springs Road Central Point, 97502 503/664-5544 CON, EXT, LOG	3 Sikorsky S-64E 2 Bell 47G3B2 1 Hughes 500C
Evergreen Helicopters, Inc. P. O. Box 358 McMinnville, 97128 Delford M. Smith, President Don New, Vice President/Marketing 503/472-4151	4 Bell 212 15 Bell 205A1 17 Hiller UH12E 1 Hiller 12E4 2 Alouette II 8 Lama 9 Bell 206B 2 Sikorsky S-61L 3 Sikorsky S-64E 2 Sikorsky S-61N IFR
Grote Aviation P. O. Box 219, Route 1 Joseph, 97846 Theo Grote, Owner 503/432-3721 AT, AM, CON, ET, EXP, EXT, F, FOR, HE, HERD, L, PAT, PHO	2 Bell 206B
Henderson Aviation 27363 Clear Lake Road Eugene, 97402 Charles H. Henderson, President 503/746-1134 or 688-4777	1 Bell 47G4A
Inland Helicopters 2660 Vine Street Grants Pass, 97526 E. W. Mignot, Owner 503/476-7244 AG, AT, AM, CON, EXP, F, FOR, HE, HERD, LOG, OFF, PAT, PHO, PVT, SI	2 FH1100 4 Lama 3 Alouette III 1 Puma (on order) 3 Hiller 12E
Inter-Valley Helicopters P. O. Box 11 Hermiston, 97838 AT, AM, CON, ET, EXP, EXT, F, FOR, HE, HERD, L, PAT, PHO	1 Bell 47G3B1
Ben Johnson Helicopters P. O. Box 170, Route 1 Joseph, 97846 Ben Johnson, Owner AG, AT, FOR	1 Bell 206B

OREGON - continued

Mid Valley Helicopters, Inc. Route #1, Box 209-P Jefferson, 97352 Frank Gilmour, President 503/362-1169 AG, AT, EXT, F, FOR	2 Bell 206B 2 Bell 47G3B2
Mountain Air Helicopters, Inc. P. O. Box 852 Albany, 97321 Ronald G. Fisher, President 503/926-5533 AG, AT, AM, CON, ET, EXP, EXT, F, FOR, HE	1 Bell 206B 2 FH1100
Myers Aviation Route 2, Box 1580 Sutherlin, 97479 AG, LOG	1 Hiller 12E 1 Hiller L4
Northwest Helicopters Box 394 McMinnville, 97128 John C. Davis 503/472-3817 AG, CON, EXT, FOR, LOG, PAT, PHO	1 Hiller 12E
Pacific Helicopters P. O. Box 7062 Salem, 97303 Diane A. Anderson, President Joe Anderson 503/390-2975 AG, AT, CON, EXT, F, FOR, HE, HERD, L, LOG, PAT, PHO	2 Hiller 12E
Quasar Aviation, Inc. c/o Galton & Popick Suits 1000 52nd Street Portland, 97204	1 Hughes 500
Rambling Rotors Route 2, Box 2744 LaGrande, 97850 William Knight, President 503/963-5644 AG, AT, AM, EXT, FOR, HE, HERD, L, PAT, PHO	1 Bell 47G3B2 4 Bell 206B 1 Bell 47H1
Reforestation Services, Inc. P. O. Box 3291 Salem, 97302 G. E. Liming, President 503/362-8322 AT, CON, EXT, FOR, HERD	3 Hiller 12E
Roseburg Air Service 715 S.E. Terrace Avenue Roseburg, 97470 503/672-4252 AG, F, FOR	1 Hiller 12C 1 Hiller 12D
Roseburg Lumber Company Post Office Box 1088 Roseburg, 97470 Herb Mortz 503/679-8741 AG, AT, AM, CON, ET, EXT, F, FOR, L, LOG, PHO	1 FH1100
Rupert Flying Service, Inc. 5037 S.W. Cameron Road Portland, 97221	1 Hughes 269A

OREGON - continued

Tri-City Flight Center Box 214 Roseburg, 97470 Gerald Kitching 503/679-7376	1 Brantly B2
Weathershed Aviation P. O. Box 256 Lincoln City, 97367 W. E. (Gene) Van De Grift, Owner Jeff Alexander, Pilot 503/994-8941	1 Soloy Hiller UH12J3
Western Helicopter Service P. O. Box 369 Newberg, 97132 Norman S. Parker, President Norm McGrew 503/538-9469 AG, AT, EXT, F, FOR, PAT	2 Bell 47G3B 2 Bell 47G3B1 5 Bell 47G3B1 1 Soloy Hiller UH12J3
Willamette Helicopter Service 1420 Evergreen Drive Eugene, 974014 Ross R. Green, Owner 503/688-4280 AG, AT, F, FOR, LE, PAT, PHO, SI, S	1 Bell 47G3B
<u>PENNSYLVANIA</u>	
Ag Rotors, Inc. P. O. Box 538 Gettysburg, 17325 Flight School AG, AT, PTS	1 Bell 47G5 1 Bell 47G2A1 1 Bell 47J 1 Carson Bell C4 1 Enstrom F28A1 6 Bell 47G 1 Bell 47G2 1 Bell 47D1
Air Helicopters 2950 West Lake Road Erie, 16505 Alex Butchkosky 814/838-1883	1 Enstrom F28A
Asplundh Aviation, Inc. Blair Mill Road Willow Grove, 19090 215/784-4247 AG, AT, CRS, CORP, ET, EXT, PAT	6 Bell 47GA 3 Bell 47G4A 1 Bell 47G2A1 1 Bell 47G3B1 1 FH1100
Beachwoods Flying Service Jefferson County Airport P. O. Box 252 DuBois, 15801 Robert Spencer, President 814/328-2533 AT, AM, ET, PHO, SI, S	2 Bell 206B 1 Bell 206L
Carson Helicopters Blooming Glen Road - 32-H Perkasie, 18944 Franklin Carson, President 215/249-3535 CRS, COM, F	3 Sikorsky S-55 3 Sikorsky S-58 10 Sikorsky S-58T 2 Sikorsky S-61E
Cherry Ridge Flying Service 2001 Wyoming Avenue Forty-Fort LaRue Sutliff, Flight Instructor Flight School AT, ET, PHO, PTS, SI	3 Bell 47G

PENNSYLVANIA - continued

Copter, Inc. 2 Bell 47G2A
International Airport 1 Bell 47J2A
Hangar I-26 3 Bell 206B
Philadelphia, 19153 1 Bell 206L
S. A. Atkins, Jr., President
215/365-6550
AT, BANK, CRS, ET, LE, L, PHO, SI, TR

Ed and Dick's Air Service, Inc. 1 Bell 47G
R. D. #5
Bloomsburg, 17815
Larry F. Creasy
717/784-5715 or 784-2868

Executive Helicopter, Inc. 2 Hughes 500C
3400 West Chester Pike
Newton Square, 19073
AT, CROP, ET, PHO

FAST, INC. (Fetsko Aviation Sales 2 Enstrom F28A
and Transportation) 1 Hughes 500C
P. O. Box 61
Media, 19063
John J. Fetsko, President
215/565-2986
AT, AM, CON, EXT, L, PHO, PTS, SI, TR

Horsham Valley Airways 1 Bell 47G3B1
Box 219
Horsham, 19044
Stanley A. Rose, Chief Pilot
215/672-2800

Kerris and Helfrick, Inc. 1 Bell 206B
Mt. Carmel, 17851
717/339-2930
BANK, CON, EXP.

Keystone Helicopter Corp. 5 Hughes 300
1420 Phoenixville Pike 2 Bell 47G
West Chester, 19380 3 Bell 206B
Peter Wright, President (Also Aircrane, Inc.) 2 Sikorsky S-58
215/644-4430 1 BV BO-105
AT, BANK, CRS, CON, ET, EXP, EXT, CORP,
LOG, OFF, PAT, PHO

Latrobe Aviation, Inc. 1 FH1100
P. O. Box 150
Latrobe, 15650
John Masters
412/539-1621
AT, CRS, ET, HERD, PAT, PHO, POL, SI, TR

Miller Aviation, Inc. 1 Brantly B2B
Allegheny County Airport
Pittsburgh, 15122
B. J. Hoffman, Manager
412/461-8600
Flight School
CRS, AT, PTS, PHO, TR

Penn Lewis Helicopter 2 Bell 47D1
Riverside Drive
Lewistown, 17044
George T. Stoicheff, President
717/248-5483
AG, PHO, SI

PENNSYLVANIA - continued

Penn Line Service, Inc. Aviation Division P. O. Box 462 Scottsdale, 15683 Dwayne S. Bailey, Division Manager 412/887-9110 AG, CRS, CON, EXT, F, FOR, PAT, PHO	4 Bell 47G4 1 Lama
Presidential Airways North Philadelphia Airport Ashton Road and Grant Avenue Philadelphia, 19114 Joseph M. Segel, President 215/934-7200	3 Gazelle
Royale Helicopter Service, Inc. Box 127 Burgettstown, 15021 Barth Bartholomae, President 412/947-9297 AT, CON, ET, EXP, PAT, PHO, SI, TR	1 Bell 206B 1 FH1100
Seneca Helicopters, Inc. P. O. Box 882 Oil City, 16301 Louis Darvassy, President 814/676-3412 AM, AT, CON, EXP, F, FOR, PAT, PHO, TR	1 Bell 47G3B1 1 Bell 206B
Valley Forge Aviation, Inc. Perkiome Valley Airport Collegeville, 19426 215/489-6011 Flight School AT, CON, CORP, EXT, FOR, GOVT, LE, L, PHO, PTS, PVT, SI, TR	2 Bell 206B 3 Enstrom F28A 1 Hughes 500C
Weiss Aviation Company Demmler Road McKeesport, David & Alan Weiss, Owners 412/678-8875 AT, CON, CORP, ET, EXP, POL, TR	2 Bell 206B 1 Bell 206L
Wessex Helicopters, Ltd. Airport Road, RD #3 Pottstown, 19464 William L. Shippey, President 215/495-7607	1 Bell 47G2A 1 Bell 47G2A1
<u>RHODE ISLAND</u>	
Copters Unlimited, Inc. State Airport Warwick, 02886 Vincent J. Colicci, President 401/739-0363 Flight School AT, ET, L, OFF, PAT, PHO, SI, TR, PTS, CRS, MTS	2 Bell 47G 1 Bell 206B (leased)
Franks Airways 115 Eastern Avenue East Providence, 02914 401/438-9350 Flight School AT, PHO, TR	1 Enstrom F28A
WGNG Radio 100 John St., Box 55 Cumberland, 02864 Dennis Hysko 401/725-9000 (AT, L, PHO, TR)	1 Bell 47D1

SOUTH CAROLINA

Ag-Copters Route 1, Box 197 Leesville, 29070 Bobby L. Daggerhart 803/657-5533 AG, CON, F, FOR, OFF, PAT, PHO	3 Hughes 300
Ag-Rotor, Inc. Dalzell, 29040 Wayne E. Billig, Manager 803/469-8100 AG, PAT, PHO	1 Bell 47D1 1 Bell 47G2 1 El TomCat Mark 5
Eagle Aviation, Inc. Aiken, 29801 803/648-3233 Flight School CRS, FOR, PTS, PAT, PHO	1 Hughes 300
Helicopter Services, Inc. P. O. Box 362 Johnston, 29832 Larry Yonce, Thor Rousseau, and Joe Holmes, Owners 803/275-3100 Flight School AG, BANK, CRS, CON, EXP, HE, HERD, L, PAT, PVT, SI, TR	1 Hughes 300 1 Hiller UH12D
Inland Airlines, Inc. P. O. Box 1424 North Myrtle Beach, 29582 C. M. Block, President 803/272-6161 AG, AT, CRS, FOR, PAT, PHO	2 Bell 47G4 2 Bell 47G4A
Midlands Aviation Post Office Box 5775 Columbia, 29250 James Hamilton 803/771-7915 Flight School AT, PTS, PVT	1 Enstrom 280
C. P. Polston, Jr. R.F.D. #1, Box 16 Blenheim, 29516 803/479-3311 AG	1 Bell 47G5
South Carolina Helicopters, Inc. P. O. Box 636 Saluda, 29138 Lester F. Hembel, President 803/445-8126 Flight School AT, CRS, ET, EXP, FOR, PAT, PHO, PTS, TR	9 Hughes 300
Southeastern Helicopters R.F.D. #2, Box 425F Myrtle Beach, 29577 Thomas W. Whitehead, Owner AT, EXT, PHO, SI	1 Bell 47G 1 Bell 47G2 1 Bell 47G2A1
Southern Helicopter Enterprises Route 1, Box 22 Gaston, 29053 803/794-1142 AG, CRS, AT	5 Hughes 269A1

SOUTH DAKOTA

Hebron Air Service
P. O. Box 1272
Huron, 57350
William Hebron
605/352-4609
AT, AG, CON, EXP, PAT, PHO, PTS
1 Bell 47G5
1 Bell 47G3B2

Rushmore Helicopters, Inc.
Keystone, 57711
Bruce A. Schlitz, Vice President
605/666-4461
3 Bell 47G5

TENNESSEE

Appalachian Flying Service, Inc.
P. O. Box 1077
Airport Station
Blountville, 37617
F. King Rogers, President
615/323-6272
AT, CRS, ET, PHO.
1 Bell 206B

Burge Aviation
LaFayette Airport
LaFayette, 37083
Ralph Burge
1 Enstrom F28A

Columbus Helicopters
Island Home Airport
Knoxville, 37920
C. E. and Margerite Myrick
(Whirly-Girl #157)
615/577-4461 - office
615 573-8443 - home
1 Enstrom F28A
1 Hughes 300

Corporation Air Fleet of Tennessee, Inc.
P. O. Box 17100
Metro Airport
Nashville, 37217
Ronald Stone, President
800/251-8562
AT, PHO, SI, TR
1 Bell 206B

Professional Aviation Services, Inc.
Lovell Field
Chattanooga, 37421
Henry N. Smith, Mgr.
Flight School
AT, AM, BANK, CON, CORP, ET, FOR,
HE, PEO, PVT, SI, TR
1 Hughes 300

U. C. Leasing
Post Office Box 3070
Memphis, 38103
(Operated by Larry C. Griggs
P. O. Box 3778, Miami, Florida 33101)
1 Enstrom F28A

Vertiflite, Inc.
Smoky Mountain Aero Hanger
McGhee Tyson Airport
Alcoa, 37701
615/982-3690 or 573-9801
AT, AM, CRS, ET, EXT, FOR, PAT, PHO
2 Bell 206B

Whirlybird Helicopter, Inc.
5998 Quince Rd.
Memphis, 38138
Wm. W. Robinson III, President
901/767-3310
AT, CON, ET, EXP, EXT, F, FOR, HE, HERD, PAT, PHO, SI, TR
1 Bell 47J2A

TENNESSEE - continued

Keith Wilson Helicopters, Inc. 2 Hughes 300
AMF Box 30247 1 Hughes 300C
Memphis, 38130
901/332-6630
Flight School
AT, CRS, ET, PAT, PHO, SI, TR

TEXAS

Acme School of Aeronautics 1 Bell 47G
Meacham Field
Fort Worth, 76102
Stephen Martonak, President
817/626-244
Flight School
PTS, SI

Agri Copters, Inc. 1 Bell 47D1
Box 821 2 Bell 47G
Premont, 78375 1 Cont. ElTomcat
C. P. Lewis, President
512/348-3713
AG, HE

Air Central, Inc. 1 Bell 47D1
P. O. Box 2623 1 Bell 47G2
Harlingen, 78550
512/423-8835
Flight School
At, CRS, GOVT, PAT, PTS, LE

Airhaven APO International, Inc. 1 Bell 47G
Redbird Airport
Dallas, 75232
Harold Gunby, Manager
214/339-2111
Flight School
AT, CRS, PTS

Air Service, Inc.
7700 Airport Blvd.
Houston, 77061
512/644-3239
CORP

Allstate Helicopter Company 3 Bell 47
Post Office Box 875 1 Bell 206
Mansfield, 76063
Bill Napier, President
817/477-2281

Avia Jet 1 Bell 206A
3300 Love Field Drive
Dallas, 75235
Clint Stanley, Operations Manager
214/358-4371
AT, PHO

Barnett Helicopters, Inc. 2 Bell 47G
4502 Shea Parkway 1 Bell 206B
Corpus Christi, 78413

B C M Aviation, Inc. 1 Hughes 500
4230 LBJ Freeway Street, #212
Dallas, 75234

Coastal Helicopters 1 Bell 47G2
P. O. Box 8509
Corpus Christi, 78412
512/265-9426 or 888-7772

TEXAS - continued

Continental Copters, Inc. P. O. Box 13284 Fort Worth, 76118 John L. Scott, President 817/281-2330 CRS	1 Tomcat Mark III 1 Bell 47G
Dryden Aviation & Electronics P. O. Box 1137 Fakens, 79838 915/764-2695 PAT, SI, TR	1 Hughes 300
Executive Aircraft Services, Inc. P. O. Box 24889 Dallas, 75232 214/33k-8381	1 Bell 206B
Rex Fennel Helicopter Service 5301 Hitching Post Lane Corpus Christi, 78413 Rex Fennel, Owner 512/853-5641 AT, HE	1 Bell 47G
Fowler Aeronautical Company Toute 5 Weatherferd Ira R. Fowler, Owner 817/682-4486 Flight School AG, FOR, HE, HERD, PAT, PHO	7 Hughes 269A & 300 2 Hiller UH12D
Gulf Coast Helicopters 8319 Travelair Houston, 77017 Ed Acuna	1 Enstrom
Helix Air Transports, Inc. P. O. Box 11099 Fort Worth, 76110 M. H. Spinks, President 214/363-2810 Flight School AT, CRS, PAT, PHO, PTS, SI, TR	2 Bell 206B 2 Bell 47J2A 1 Bell 47J 1 Bell 47G2A 1 Bell 47G63B1 2 Bell 47G5
Houston Helicopters, Inc. P. O. Box 830 Pearland, 77581 Felton M. Baker, President 713/485-1777 AT, CRS, CON, ET, EXP, EXT, OFF, PAT, PHO, POL, PVT, SI, TR	2 Bell 47G4A 1 Bell 47J2A 9 Bell 206B 1 Bell 212 2 Sikorsky S76 (on order)
Houston Northwest Aviation, Inc. Hooks Memorial Airport Staubner Airline Road Drawer #370 Tomball, 77375 Flight School AT, AM, PTS	1 Enstrom F28A

TEXAS - continued

Jet Fleet Corporation P. O. Box 7445 8605 Lemmon Avenue, Love Field Dallas, 75209 Donald C. Breedlove, President Don McMoy, Owner 800/527-6013 Flight School AT, ET, PTS	1 Bell 206B
Marsh Aviation Corporation 8906 Randolph Street William P. Hobby Airport Houston, 77017 713/643-6549	1 Bell 47G2
Lionel McKamy Aviation Department Addison Road Dallas, 75001 214/387-3999	1 Hughes 500C
Metroplex Helicopter Airways P. O. Box 18 Love Field - Terminal Building Dallas, 75235 John Ross, President Clyde Baker, Vice President/Operations 214/350-6681 AT, CAC, ET, PHO, PAT, TR	1 Enstrom F28A 3 Bell 206B2
Monahan Helicopter Service, Inc. P. O. Box 25 Bulverde, 78163 Richard J. Monahan 512/438-2984 CRS	1 Bell 47G 5 Bell 47G4A 2 Bell 47G4
Offshore Helicopters, Inc. Division of Sabine Offshore Service, Inc. P. O. Box 405 Sabine Pass, 77655 Ralph Schoenberg, President 713/971-2377 AT, CRS, CON, ET, EXP, EXT, F, FOR, HE, OFF, PHO	7 Hughes 500C 1 Hughes 500C 3 Hughes 500D (on order)
Peck's Flying Service P. O. Box 615 Castroville, 78009 Dalton "Don" Peck 512/538-2830 Flight School CRS, EXT, HE, PHO, PTS	2 Bell 47G
Plains Helicopter Company Slaton Flying Service Box 487 Slaton, 79364 Roger Evans, President 806/828-6521 Flight School AG, CR, GOVT, HE, PHO, PTS, PVT	3 Hughes 300C
Ranger Helicopters 5301 S. Westmoreland Dallas, 75237 214/330-5105 AT, BANK, CON, ET, EXP, EXT, HE HERD, PAT, PHO, PVT, SI, TR	1 Bell 47G5A

TEXAS - continued

Rebel Helicopters P. O. Box 8 Sabine Pass, 77655 Jim George, President Bill Shirley, Director of Operations AT, EXT, HE, HERD, OFF, PAT, PHO	5 Bell 206B
Riverside Helicopters, Inc. 1101 East Sandstone Llano, 78643 Taylor Virdel 915/247-5349	1 Bell 47G4A
R. J. Helicopter, Inc. Route 8, Box 382 Fort Worth, 76101 R. J. Smelley, President AT, ET, HE, PAT, PHO, SI	1 Bell 206B
Rotair, Inc. 2701 Riverside Freeway Fort Worth,	1 Sikorsky S-55
Rowco, Inc. 11827 Nacogdoches Road San Antonio, 78217 William Frank Cady, Jr., President 512/824-1363 AG, AT, CRS, PAT, PHO	1 Bell 47G2 1 Bell 47G5 2 Bell 47G4A
Saber Helicopters, Inc. 7th Floor Tower Life Bldg. San Antonio, 78205 Alfred A. Tynes, President 512/655-7941 Flight School AG, AT, CON, ET, EXP, HE, HERD, PHO, PTS, SI	3 Bell 47G4A 1 Bell 47G2
Scarborough Aviation, Inc. Post Office Box 825 Goliad, 77963 J. D. Scarborough 512/575-2461 AT	1 Bell 47G4 1 Bell 206A
St. Germain Aircraft Sales Georgetown Airport R.F.D. #2 Georgetown, 78626 Will St. Germain Joanne Faulkner, Secretary 512/863-5211 (Whirly-Girl #198)	1 Hughes 300
Southeastern Helicopters 801 Beach Blvd., 203A Port Isabel, 78578 Thomas W. Whitehead 512/943-5350 AT, EXT, PHO, SI	1 Bell 47G 1 Bell 47G2 1 Bell 47G2A1
South Texas Helicopter Service, Inc. 2505 Garner Field Road Uvalde, 78801 Al Barnes, Vice President/Pilot Clay Hunt, President HE	3 Bell 47G

TEXAS - continued

Southwest Vert-All, Inc. 1 Bell 206B
2850 Burbank
Love Field
P. O. Box 35049
Dallas, 75235
Layton Humphrey, President
All Codes

M. H. Spinks Enterprises, Inc. 2 Bell 47G2
P. O. Box 11099 1 Bell 47G
Oak Grove Airport 2 Bell 206B
Fort Worth, 76110
817/293-2140
Flight School
AT, CRS, CON, ESP, HE, PTS, LE, PAT, PHO

Texas Helicopter Company 1 Bell 47G2
1336 S. Irving Heights Drive 1 Bell 47G5A
Love Field Heliport 1 Texas Helicop-
Irving, 75060 ter-M74-Wasp
214/251-2713
AG

Texas Helicopter Sprayers, Inc. 1 Bell 47G
5700 Jane Avenue
Ft. Worth, 76105
817/261-5154
AG

Texas Helicopter Service, Inc. 1 Bell 47G
Route #3, Box 270
Alvin, 77511
W. K. Ward, President
713/482-2666
AG, CRS, HE, HW, ONO, PAT, PHO, SI

Tiller Helicopter Service 3 Bell 47G
Route #1, Box 300-A 1 Bell 206B
Alice, 78332
W. J. Tiller, Owner
512/664-6453
AG, AT, ET, HE

Tri-Air Company, Inc. 2 Bell 47D1
8913 Paul B. Koonce 1 Enstrom F28A
Houston, 77061
Flight School
AG, AT, PAT, PHO, PTS

Ward International Aircraft, Inc. 1 Bell 206A
900 Southland Center
Dallas, Texas 75201
Jack Bell

J. A. Whittenburg, III 1 Bell 206B
P. O. Box 2411
Amarillo, 79105

UTAH

Aircraft Maintenance, Inc. 1 Bell 47G3B
1887 S. 1800 West
Woods Cross, Utah 84087
Wayne R. Witt
801/292-4908
CRS

American Aviation 1 Bell 47G
36 Fayette Avenue
Salt Lake City, 84010
801/364-6619
AG, AT

UTAH - continued

Helo-Wood Box 85 Tremonton, 84337 Vyrle Wood, Owner 801/257-5262 AG, FOR, HE	1 Bell 47G3B
Hosking Helicopters, Inc. Sky Park Airport P. O. Box 351 Bountiful, 84010 Robert S. Hosking, President 801/295-8368 AG, AT, AM, CRS, CON, ET, EXP, EXT, F, FOR, HERD, OFF, PHO, SI, Powder Skiing, Seismic Surveying	7 Bell 47G3B1 5 Bell 206B 1 FH1100 2 Alouette III 1 Lama
Interwest Corporation 1935 South Main Street Salt Lake City, 84115 W. H. Ellis, President Ron Newbrough, Manager (Parent Company - Sky Choppers of Utah Sky Choppers, Inc., Colorado) AG, AM, AT, CRS, CON, ET, EXP, F, FOR, HE, HERD, LOG, PAT, PHO, POL, SI	6 Bell 47G3B12 3 Bell 206B 1 Hughes 500C 1 Hughes 500D 3 Lama 2 Alouette III
Kelsey-Ellis Air Service, Inc. Municipal Airport Salt Lake City, 84115 801/359-2085	1 Bell 47G5 1 Bell 47G3B2
Key Aviation, Inc. AMF 63, International Airport Salt Lake City, 84110	1 Bell 47G3B2 1 Bell 206A
Rocky Mountain Helicopter P. O. Box 1337 Provo, 84601 James B. Burr, President 801/375-1124 Branch Office: P. O. Box 1401 Montrose, Colorado 81401 303/249-6555 and one at 9124 La Barranca, N.E. Albuquerque, New Mexico 87111 F, CON, LOG, EXP, EXT, HERD, AT, AM, AG, BANK, CRS, PHO, PAT, POL.	3 Bell 214B1 1 Bell 204B 6 Lama 5 Alouette III 2 Alouette III 5 Bell 206B 3 Hughes 500C 1 Hughes 500D 8 Bell 47G3B1or2
Sky Choppers of Utah, Inc. P. O. Box 1067 Municipal Airport Provo, 84601 R. E. Newbrough, President 801/375-8200 Colorado Office - 303/247-0861 AG, AT, AM, BANK, CRS, CON, ET, EXP, F, FOR, HE, PAT, PHO, POL, SI, S, TPS, WS	1 Hughes 500C 6 Bell 47G3B12 3 Bell 206B 2 Alouette III 3 Lama

VIRGINIA

Colonial Helicopters, Inc. 111 South Main Street Norfolk, 23532 Eugene Hicks, President 804/545-0359 Flight School AG, AT, AM, CON, ET, EXP, EXTF, FOR, HE, HERD, LE, L, LOG, OFF, PAT, PTS, PHO, SI, TR	1 Bell 47G2 2 Bell 47G4A 1 Bell 47J4A 1 Bell 205A1
---	---

VIRGINIA - continued

Eastern Helicopter Corporation P. O. Box 7455 Hollins, 24019 Jerry D. Hill, President 703/992-2000 AG, EXT, FOR, PAT, PHO	1 Bell 47G4A 1 Hughes 500C
Paul D. Elswick Box 61 Big Rock, 24603 Flight School AM, ET, PTS, PVT	1 Bell 206B 1 Hughes 300
Gent Flying Enterprises P. O. Box 330 Honaker, 24260 Tommy Dillow EXP, PVT	1 Bell 206A
Paul's Repair Shop, Inc. Box 61 Big Rock, 24603 703/530-2311 Flight School AM, ET, PHO, PTS	1 Bell 206B
Hawthorne Aviation, Inc. South Terminal Byrd International Airport Sandston, 23150 (Richmond) 804/222-7256 AT, ET, PAT, PHO, PVT, SI, TR	1 Bell 47J2 1 Bell 47J2 1 Bell 47G2
John Routt Post Office Box 396 Chase City, 23294 AG, EXP, EXT, FOR, HE, PAT, PHO, SI	1 Bell 47G2 1 Bell 47G5A
Wekondo Helicopter Service Route 4, Box 544 Petersburg, 23803 Larry A. Moore 804/732-8590	1 Bell 47G
<u>WASHINGTON</u>	
Aero-Copters, Inc. Boeing Vield 8333 Perimeter Road, South Seattle, 98108 G. C. Garbell, President Barbara Garbell, Vice President (Whirly-Girl #153) 206/763-2177 Flight School AT, AM, CRS, CON, ET, EXP, EXT, F, FOR, LOG, MTS, PAT, PHO, SI	1 Bell 47G3B1 3 Bell 206B
Aircraft Specialties, Inc. 1111 E. 5th Vancouver, 98661 Flight School PHO, PTS, PVT	2 Hughes 300
Alpine Helicopters, Inc. 17235 Cedar Grove Rd., S.W. Maple Valley, 98038 Karl J. Spee, President 206/226-6636 Flight School	3 Bell 47G3B1 1 Bell 47G4 1 FH1100 1 Sikorsky S-55

WASHINGTON - continued

Archer Aviation, Inc. P. O. Box 66 Prescott, 99348 R. A. Archer, President 509/849-2640 AG, AT, AM, CON, ET, EXP, EXT, F, FOR, OFF, PAT, PHO, SI	1 Bell 47D1 2 Bell 206B
Archer Farming Service Rt. #2, Box 27 Waitsburg, 99361 Richar Archer 509/337-6488 AG	1 Bell 47D1
Barrier Aviation, Inc. P. O. Box 3687, T.A. Spokane, 99220 509/534-1548 AG, AC, AT, AM, CON, CORP, ET, EXT, F, FOR, L, PHO, PVT	1 Lama 1 Alouette III 1 Bell 47J2
Carr Aviation Star Route, Box 1025 Paseo, 99301 Skip Halsey 509/547-5301	1 Soloy UH12J3 (Hiller)
Cascade Helicopters, Inc. P. O. Box 354 Cashmere, 98815 Fred C. Scamm, President 509/782-2915 AG, AT, AM, CRS, CON, ET, EXT, F, FOR, HERD, PAT, PHO	2 Bell 47G3B1 1 Bell 47G2 1 Bell 47G3B 1 Bell 47H1 2 Bell 206B 1 Lama 1 Alouette III
C & D Helicopters 9115 North East 117th Avenue Vancouver, 98662 206/256-2460 AT, ET, PAT, PHO, PTS, SI	1 Bell 47G
Coombs West Air Company Route #1, Box 359-Y Yakima, 98901 AG, PHO, PVT	2 Hughes 300
Duffy, Lawver & Kumpf, Inc. 205 Lowman Building Seattle, 98104 Robert T. Ewbank, President 206/622-0885 AT, EXP, F, FOR, HW, ORO, PHO, S	1 Hiller 12B 1 Bell 47G3B2
Emco Helicopters, Inc. 4164 Hangar Way Bellingham, 98225 Paul Mitchell, President 206/733-4747 AG, AT, CON, EXT, F, FOR, PAT, PHO, SI	1 Bell 47G2
Empire Helicopter & Aviation, Inc. Paine Field Snohomish County International Airport Everett, 98204 206/763-0495	1 Hughes 300
Farm & Forest Service Box 404 Napavine, 98565 206/262-3197 AG, AC, ET, EXP, EXT, FOR, PHO	2 Bell 47G3B2

WASHINGTON - continued

Fire Master Helicopters, Inc. 2807 Highland Avenue Everett, 98201 Dick Calkins, President 206/258-3406 AT, CORP, CON, EXP, FOR, LOG,	2 FH1100 1 Bell 47G2 1 Sikorsky S-58 1 Hughes 500
J & E Hall Contractors E. 6200 Alki Street Spokane, 99206 509/534-0473 AM, AT, CON	1 Bell 206A
Helicopter Services Company 2108 W. Washington Avenue Yakima, 98902 Don Larson, President 509/453-0345 AG, AT, CRS, EXP, EXT, F, FOR, HE, HERD, PAT, PHO	3 Bell 47G2 1 Bell 47G4A 3 Bell 47G4
High Life Helicopter Corporation 167-15 South Meridian Puyallup, 98371 Earl Ruebel, President 206/848-5577 AM, AT, F, FOR	1 FH1100 1 Hiller 12E 1 Lama
North American Helicopter Services, Inc. 605 South Riverside Drive Seattle, 98108 206/762-7185 AM, AT, CON, EXP, F, FOR, PHO	1 Sikorsky S-55B 1 Bell 47HB3B1 2 Bell 206B 1 Alouette III
Olympic Helicopters, Inc. 8555 Perimeter Road, South Seattle, 98108 M. E. (Eddie) LeMatta, President Andrea LeMatta, General Manager (Whirly-Girl #113) 206/767-3055 Flight School AG, AT, AM, BANK, CRS, CON, EXT, F, FOR, PHO, PTS	2 Hughes 300 2 Hughes 500
Pacific Crown Aviation 3508 S. Davidson Blvd. Spokane, 99204 Bruce Stratton 509/747-0858	1 Soloy Hiller (UH12J5)
Pacific Helicopters, Inc. P. O. Box 8 Starup, 98293 O. J. Roesler, President 206/793-9811 AG, AT, CON, ET, EXP, EXT, FOR, F, LOG	1 Hughes 300 2 Hughes 500
Price Airmotive East 5829 Rutler Way Spokane, 99206 AT, AM, BANK, ET, EXP, F, FOR, HE, HW, LE, PAT, PHO, SI, TR	1 Bell 206A
Queen City Helicopters, Inc. 7675 Perimeter Road, South P. O. Box 80068 Seattle, 98108 Jack Johnson, President Flight School AT, CON, EXP, EXT, F, FOR, HERD, OFF, PAT, PHO, PTS	1 Bell 47D1 1 Bell 47G3B2A

WASHINGTON - continued

Seattle Air Charter 8245 Perimeter Road Boeing Field Seattle, 98108 206/767-4622	1 Hiller UH12A
Snake River Helicopters Post Office Box 790 Pomeroy, 99347 Mose Car 509/843-1958 AG, AM, CON, F, FOR, HE, HW, PAT, S, PTS, WS	1 Bell 47G3B1
Spokane Helicopter Service, Inc. P. O. Box 7628 Rosewood Station Spokane, 99208 Clifford Richey, President 509/747-7248 Flight School AG, AT, AM, CON, EXP, F, HE, L, LOG, FOR, PTS, SI, TR, PAT, PHO	1 Lama 1 Bell 47G2 1 Bell 47GB2
Ben T. Sprague Route 1, Box 330 Snohomish, 98290 206/334-2829	1 Hiller 12B 1 Bell 47G2
Taggares Helicopter & Company, Inc. 2400 West Washington Yakima, 98903 509/453-8991	4 Hughes 500C
Tilted Acres Spraying Service, Inc. Route 2, Box 29-A Waitsburg, 99361 Bernard M. Hill AG, AT, EXT	2 Bell 47G
Trans-Alaska Constructors 3700 Ranier Avenue South Seattle, 98144 206/285-1414 CON	1 Sikorsky S-55 3 Bell 206A
Vagabond Aviation, Inc. Route #5, Box 220-A Olympia, 98501 206/352-4212	1 Hughes 269A
Valicopters, Inc. 1020 N. 34th Avenue Yakima, 98903 Star Hilbrick, President 509/452-2172 AG, FOR, HERD	4 Bell 47
Waitsburg Helicopter Service Route #2 Waitsburg, 99361 Kermit Jones 509/476-2186	1 Bell 47D1
Yakima Executive Aircraft, Inc. 2008 West Washington Avenue Yakima, 98901	1 Bell 206B
Yankee Country Flight Center 9115 N.E. 117th Avenue Vancouver, 98662 Flight School PTS, PVT, SI	1 Bell 47G

WEST VIRGINIA

Helicopter Patrol, Inc. 3 Alouette II
P. O. Box 126
Bridgeport, 26330
George L. Reno, President
304/842-3181
AT, CRS, CON, ET, EXP, EXT, PAT, PHO

Carl E. Smith, Inc. 1 Bell 47G4A
P. O. Box 4
Sandyville, 25275
Carl E. Smith, President
304/273-4261
AT, CON, PAT

Vecillio and Grogan, Inc. 1 Bell 206B
Aviation Division 1 Bell 206A
P. O. Box 8593
South Charleston, 25303
Russell L. Morris, Manager
304/744-9419
AG, AT, CRS, ET, EXT, PAT, PHO

WISCONSIN

A. I. R. Helicopter 1 Bell 47G2A
2414 Wauwatosa, 53212
Wauwatosa, 53212
414/476-0702
AG, PHO, SI

Johnson Air Interest, Inc. 1 Bell 206A
1525 Howe Street
Racine,
414/637-1103

Midwest Airways, Inc. 1 Hughes 269A
Howell Avenue
Milwaukee, 53207
414/744-9970
Flight School

Omniflight Helicopters, Inc. 8 Bell 47G
Route #7, Highway 51, South 12 Bell 206B
Janesville, 53545
Richard Werling, President
608/756-3631
(& Omni Helicopters of Blue Grass
Field; Lexington, KY.
606/255-7521
Flight School
AG, AT, AM, CRS, ET, EXT, F, FOR, PAT, PHO, PTS, SI

Rotor-Aire, Inc. 1 Enstrom F28-A
3302 North Stoughton Road 1 Hughes 500C
Madison, 53705 4 Hughes 300C
Ed Morgan, Vice President
608/249-6404
Flight School
AG, AT, CRS, ET, EXT, F, FOR, HERD, L, PAT, PHO, PTS

Wisconsin Helicopter Service 2 Bell 47G2
4740 88th Place
Kenosh, 53140
Fran Kadonsky, President
414/694-2221
AT, BANK, CON, ET, EXP, F, FOR, HE, HW,
LE, PAT, PHO, PTS, POL, SI, S, TR

WYOMING

Air Spray
Box 875
Glenrock, 82637
436-2354 - Glenrock
358-2354 - Douglas

1 Hughes 300

Black Hills Flying Service
Post Office Box 848
New Castle, 82701
John Bockman
307/746-2992
AG, AT, EXP, F, HE, HERD, L, PAT, PHO

1 Bell 47G2A1

Hawkins & Power Aviation, Inc.
P. O. Box 391
Greybull, 82426
Dan Hawkins, President
307/765-4482
Flight School
AG, AT, AM, CON, EXT, F, FOR, PTS, SI

3 Hiller UH12E
1 Hiller SL3
3 Hiller UH12D
1 Bell 206B
1 Hughes 500C

F. Kjerstad Helicopters
P. O. Box 129
Jackson Hole, 83001
307/733-2435
Roger R. Kjerstad & Floyd A. Kjerstad, Partners
AM, AT, EXP, EXT, HERD, PAT, PHO, SI

1 Bell 206B
1 FH1100

Wyoming Central Airways
Casper
307/234-0171
Flight School
AG, AT, AM, CRS, EXP, HE, PHO, PTS

1 Hughes 300

CANADA

ALBERTA

Agro Copter Enterprises, Ltd. 3926 4th Street, S. W. Calgary, T2S 1Y5 Flight School AG, EXP, PTS	5 Hiller UH12E 1 Hughes 500 1 Hughes 300C
Alpine Helicopters, Ltd. McCall Field, Hangar 13 Calgary, T2P 2G3 S. D. Nicolson, President 403/277-0738 AG, AT, AM, CRS, CON, EXP, EXT, F, FOR, HERD, PAT, PHO	6 Bell 47B1 6 Bell 206B 1 Bell 205B 2 Sikorsky S-55T
Associated Helicopters, Ltd. Hangar 10 Municipal Airport Edmonton, T5G 2Z3 S. Rex Kaufman, President 403/455-4157 Flight School AT, EXP, EXT, F, FOR, PTS	2 Bell 47G3B 2 Bell 47G3B1 3 Bell 47AJ2 12 Bell 206 2 Bell 204B 2 Bell 212
Bow Helicopters, Ltd. Hangar 10 International Airport Calgary, T2P 2G3 John R. Prendergast, General Manager 403/276-3366 AT, CON, EXP, EXT, F, FOR, LOG, OFF, PAT, PHO, POL. SKIING, CHARTER, RESCUE, POWER CONSTRUCTION	7 Bell 206 2 Bell 204 3 Bell 212
Canwest Aviation Limited Hangar 4 Calgary International Airport Calgary, T2P 2G3 Mr. Don Wederfort, President 403/277-7979 F, FOR, PHO (Also operates in Addis Ababa, Ethiopia)	2 Bell 47 1 Alouette II 1 Gazelle 1 Lama
Copter Shop, Ltd. 26 Hangar International Airport Calgary, T2P 2G3 D. Reid, Director 403/276-4060 CRS	3 Bell 206B 4 Alouette II 1 Alouette III
Ed Darvill Copters, Ltd. 74 Glenwood Crescent St. Albert 403/532-1722 EXP, F, FOR, PAT, PHO	1 Alouette II 1 Gazelle 1 Bell 206B
Eldorado Aviation Hangar 2 Municipal Airport Edmonton, T5G 2Z3 403/474-3486 CORP	2 Bell 47G2 1 Sikorsky S-55
Intermountain Helicopters Box 1031 Banff	1 Bell 206B

ALBERTA - continued

Kenting Helicopters Division of Kenting Aircraft Hangar 3, International Airport Calgary, T2P 2G3 403/277-8526 Flight School CON, EXP, EXT, F	10 Bell 206B 2 Bell 205A1 1 Bell 47G2 1 Alouette III 2 Sikorsky S-58
Liftair International, Ltd. Hangar 4, McCall Field Calgary, T2P 2G3 Neil Armstrong, President 403/276-6625 Flight School EXP, FOR, GOVT, PTS, TR	1 Bell 206B 6 Hughes 500C 1 Hughes 500 1 Bell 47G3B2 3 Bell 47G3B1 1 Bell 47G4A 1 Bell 47G2A
McCord Helicopters, Ltd. Box 30268 Station B Calgary, T2M 4P1 Lorne J. Elliott, President CRS, CON, ET, EXP, EXT, F, FOR	3 Hughes 500C
Meridan Aviation, Ltd. McCall Field Calgary 403/276-3441	1 Bell 47J2 2 Bell 47G3B1
Nordic Helicopters, Ltd. Box 1382 Banff EXP, F, FOR, HERD, PHO, TR	1 Bell 47G2
O'Reilly Helicopters 736 Hunts Crescent, NW Calgary, T2K 4H9 403/274-4409	3 Alouette III 2 Bell 47G3B1
Quasar Aviation, Ltd. Hangar #4, International Airport Calgary Mr. Ralph Hancock, President 403/276-3441 AT, EXP, F, FOR, PAT, PTS, SI	1 Sikorsky S-58T 2 Hughes 500C 3 Bell 206B 1 Bell 47
Shirley Helicopters, Ltd. Hangar #3, Industrial Airport Edmonton, T5G 2Z3 R. L. Rasmussen, General Manager 403/474-3406 AG, AT, ET, EXP, F, FOR, OFF, PAT, PHO SI	1 Bell 206L 4 Bell 47 4 Bell 206 4 Gazelle
Skyline Helicopters, Ltd. Hangar #4 Calgary International Airport Calgary Jim Mueller	1 Alouette III 1 Bell 47G3B1 1 Dauphin (on order)
Tundra Helicopters, Ltd. Hangar #4 Calgary International Airport Calgary, T2P 2G3 403/276-3616 Flight School EXP, EXT, F	1 Bell 47G3B1 1 Bell 206B
United Helicopters, Ltd. 206 Agrimart Administration Bldg. 2003 McKnight Blvd. Calgary D. R. Ward, President 403/276-9611	3 Bell 47 7 Hughes 500C

ALBERTA - continued

Yellowhead Helicopters, Ltd. 1 Bell 206
c/o Vallence and Company
1400 - 606 4th Street, S.W.
Calgary, T2P 1T1
Gary Forman, Owner
403/264-3244
AM, CON, EXP, FOR, PHO

BRITISH COLUMBIA

H. J. Aero Copter Maintenance, Ltd. 2 Bell 206B
4191 104th Street 1 Bell 47G2
Delta, V4K 3N3 2 Bell 47G3B2
Kevan Nixdorf, President
604/596-6516
CRS

Alpine Helicopters, Ltd. 6 Bell 47G3B1
Alpine Heliport 7 Bell 206B
1295 Industrial Road 1 Bell 204B
Kelowna, V1Y 7P4 2 Sikorsky S-55T
604/769-4111
J. D. Nicolson, President
Flight School
AG, AT, AM, CRS, CON, ET, EXP, EXT, F,
PAT, PTS

Apex Helicopters, Ltd. 1 Bell 206B
477 Leon Avenue
Kelowna, V1Y 6J4

Canex Aerial Explorations, Ltd. 1 Hughes 500
700 Burrard Building
Vancouver
Mac Sanderson, Chief Pilot

Capilano Helicopters, Ltd. 1 Bell 47G3B1
3275 Brookridge
North Vancouver

Cascade Rotors, Ltd. 2 Bell 47
Box 443
Princeton
604/295-6514
CON, HE, LE, PAT, PHO, SI

Contentental Helicopters, Ltd. 2 Bell 47G3B2
6435 64th Street
Delta
R. M. Tymrick, President
604/946-2414

Forest Industries Flying Tankers, Ltd. 1 Bell 206B
R.R. #3
Port Alberni, V9Y 7L7
604/723-6225
AM, CORP, FOR

Geddes Contracting Co., Ltd. 1 Bell 204B
R.R. 2, Penno Road 1 Bell 206B
Kelowna
Gordon Geddes, President
604/765-8662
CON, PAT, TPS

Golden West Aviation, Ltd. 1 Bell 206B
P.O. Box 36 7 Bell 47G3B1
Richmond 1 Bell 47G3B2
604/273-7937 1 Bell 205A1

BRITISH COLUMBIA - continued

Grizzly International Air, Ltd. 626 Clyde Avenue West Vancouver Larry J. Heppler, President 604/926-2323	2 Bell 47 2 Bell 206
Highland Helicopters, Ltd. 424 Agar Drive International Airport South Vancouver Edward C. Dunn, Operations Manager T. A. Jens, President 604/273-6161 AT, CRS, EXP	3 Bell 206A 10 Bell 206B
Leasair Industries, Ltd. 474 Agar Drive International Airport South Vancouver	1 Bell 206B
M & B Helicopter Service, Ltd. 463 Agar Drive International Airport South Vancouver Conrad Busch, Manager 604/278-6288	1 Hiller UH12J5 4 Hiller 12E
McGillivray Helicopters, Ltd. Box 396 Nanaimo Donald McGillivray, President 604/245-2291 AG, AM, AT, CON, EXP, F, FOR, HERD, PAT, PHO	1 Bell 47G3B1 1 Bell 47G2
Nahanni Helicopters, Ltd. 4193 104th Street Delta Don Crowe, President AT, AM, CON, EXP, EXT, F, FOR, LOG, OFF, SI	2 Bell 205AL 1 Bell 204B 2 Hughes 500
Norflite Aviation R.R. #1 Cobble Hill V. F. Norie	1 Bell 206B 1 Bell 47G2
Northern Helicopters, Ltd. Abbotsford Airport Abbotsford S. F. Wright 604/853-1215 Flight School AT, EXP, FOR, PTS	2 Bell 47G2 1 Bell 47G3B1 3 Alouette II 1 Sikorsky 55-T 1 Bell 206B 1 Bell 47G3B
Northern Mountain Helicopters, Inc. Box 368 Prince Georges, V2L 4S2 B. J. Lloyd, President E. W. MacPherson, General Manager 604/963-9622 AM, EXP, EXT, F, FOR, PAT, PHO	5 Bell 47G3B2 1 Bell 206L 2 Bell 206B
Okanagan Helicopters, Ltd. 439 Agar Drive International Airport South Vancouver, V7B 1A5 John W. Pitts, President 604/278-5502 Flight School AG, AT, AM, BANK, CRS, CON, ET, EXP, EXT, F, FOR, HE, HERD, LE, L, LOG, MTS, OFF, PAT, PHO PTS, PVT	5 Bell 206A 31 Bell 206B 5 Bell 206A1 7 Bell 212 5 Sikorsky S-58T 1 Sikorsky S-61L 3 Sikorsky S-61N

BRITISH COLUMBIA - continued

Phillips Aero Service, Ltd. 13724 62nd Avenue Surrey	1 Bell 47J2A
Quasar Aviation, Ltd. Abbotsford Airport Abbotsford R. Hancock, President 604/853-1215 AT, EXP, F, FOR, PAT, SI	1 Bell 47 3 Bell 206
RotoFlite Division of Rocky Mountain Helicopters, Ltd. Box 910 Inver,ere Keith Knowles, President 604/342-6437 AT, AM, CON, ET, EXP, EXT, F, FOR, PAT, SI	1 Bell 47G3B1 3 Bell 206B
Transwest Helicopters, Lts. 2792 Norland Avenue Burnaby 604/291-7578 Flight School AG, AT, CRS, EXT, F, LOG, PAT, PHO, PTS	7 Hughes 500C 3 Bell 47G3B1 1 Bell 47G3B 2 Hiller 12E 1 Bell 204B 1 Hughes 500D (on order)
Trojan Helicopters, Ltd. 627 English Bluff Road Delta Ralph E. Hancock, President	1 Alouette II
United Helicopters, Ltd. 4175 - 104 Street Delta, V4K 3N3 Douglas R. Ward, President 604/591-1121 AT, AM, CON, ET, EXP, F, FOR, LE, LOG, OFF, PAT PHO, SI, TR	5 Bell 47
Vancouver Island Helicopters, Ltd. P.O. Box 2095 Sidney, V8L 3S6 Alf Stringer, President 604/656-3987 Flight School CON, ET, EXP, EXT, F, FOR, PAT, PHO, PTS, SI	3 Bell 47G3B2 1 Bell 47G 5 Bell 206B
Williams Logging Spuzzum	1 Bell 47G2
Yellow Head Helicopters, Ltd. P.O. Box 18 Valemont	1 Bell 206B
<u>MANITOBA</u>	
Aero Trades (Western), Ltd. Winnipeg International Airport Winnipeg J. C. Jeffs, President 204/774-1080 AG, AT, AM, CON, ET, EXP, F, FOR, MTS, PAT, PHO	1 Bell 47G4A 3 Bell 206A 4 Bell 206B
Bristol Aerospace, Ltd. P.O. Box 874 Winnipeg, R3C 2S4 George T. Richardson Matt Reid PVT	1 Bell 206

MANITOBA - continued

Gem Air, Ltd. Box 10, Group 28 R. R. 1 Winnipeg, R3C 2E4 George E. McArthur, President 204/334-6741 AG, AC, AM, CON, EXP, EXT, F, PHO, SI	1 Bell 47J2A 1 Bell 206B 1 Bell 206A 1 Bell 47G4A
Hudson Bay Air Transport, Ltd. Flin Flon W. H. Beveridge 204/687-5269	1 FH1100
Lambair, Ltd. P.O. Box 808 The Pas, R9A 1K8 Donald Lamb, President 204/623-3461 AC, AT, AM, CON, EXP, EXT, F, FOR, HERD L, PAT	3 Alouette II 1 Gazelle
Midwest Airlines, Ltd. Helicopter Division International Airport Winnipeg, R3J OH7 204/772-5561 A. L. Nelson, General Manager AT, F, PAT	10 Bell 206B 1 Bell 206A 1 Bell 47G4A
Ontario Central Airlines, Ltd. Box 1248 Gimli CRS,AT	1 Bell 47G
Point West School of Aviation, Ltd. Box 6 - Group 6A R. R. 11 Winnipeg, R3C OJO	1 Bell 47G4A
<u>NEW BRUNSWICK</u>	
Codiac Helicopters, Ltd. P.O. Box 670 Moncton 506/854-0476	2 Bell 47 1 Bell 206B
Fredericton Helicopter, Ltd. P.O. Box 115 Oromocto E2V 2G4 Henri Pouliot, President 506/357-8822 AT, ET, EXP, F, FOR, LE, OFF, PHO, PTS, POL, SI, TR	4 Bell 47 1 Bell 206B
Maritime Air Service, Ltd. McEwen's Field R. R. 4 Moncton 506/855-9610	3 Bell 47G2 1 Bell 47G 1 Bell 47G5 1 Hiller UH12H4
<u>NORTHWEST TERRITORY</u>	
Aero Artic, Ltd. P.O. Box 1496 Yellowknife XOE 1H0 403/873-5230 AC, AT, AM, CON, EXP, EXT, F, FOR, HERD, L, PAT, PHO	1 Bell 206B 1 Sikorsky S-55T

NORTHWEST TERRITORY - continued

Buffalo Airways, Ltd. 2 Alouette II
Box 168 1 Gazelle
Fort Smith 1 Bell 206B
W. C. McBryan, Manager
EXP, F, FOR, HERD, PAT

Nahanni Helicopters, Ltd. 1 Bell 205A1
P.O. Box 32
Ft. Simpson
D. Crowe, President
CON, EXP, F, FOR, LOG
(See Main office listing Delta, B.C.)

Totem Transport, Ltd. 1 Bell 206
Ft. Simpson
P. Bronson, President
604/869-5049
EXP, F, FOR, PHO, POL, SI

Trojan Helicopters, Ltd. 1 Alouette II
Box 1720
Hay River

NOVA SCOTIA

Eastern Flying Service 1 Bell 47G2
Box 196
Sydney Airport
Sydney

Versatile Air Service 2 Bell 206B
Box 130
North Sydney
902/539-1246
AM, CON, ET, EXP, EXT, F, FOR, PHO, SI

ONTARIO

Agro Spray Chemicals, Ltd. 2 Bell 47G5
Highway 22
London
519/471-6550

Aston Helicopters, Ltd. 4 Bell 47
Box 522
Oshawa
A. Verrico, President

Boyd Variable Aviation Products 1 Bell 206L
564 Copeland Street
North Bay, P1B 3C4

Caledon Helicopters 3 Bell 47G2
R. R. 1 1 Bell 47H1
Caldeon 2 Sikorsky S-55
H. L. Dobb, President
519/941/4506
Flight School
AG, EXP, F, FOR, PHO, PFS, SI

Coast Operations of Canada, Ltd. 6 Bell 206B
233 Gilmore Street, Suite 1002 1 Bell 206A
Ottawa 1 Hughes 500
613/238-2802 1 Hughes 500C
1 Hughes 300
2 Hughes 300C
1 Hughes 269A
1 Bell 47G2

ONTARIO - continued

Dominion Pegasus Helicopters, Ltd. P.O. Box 340 King City, LOG 1KO 604/832-2203 Flight School AM, CRS, CON, ET, EXP, EXT, F, FOR, HERD, L, OFF, PAT, PHO, PTS, POL, SI	1 Bell 206A 17 Bell 206B
Fleming - Grant 48 Forest Path Court Rexdale	1 Bell 212
Genaire, Ltd. P.O. Box 84 St. Catharines 416/684-1165	1 Bell 47G3
Glanford Helicopters Service Box 207 Mt. Hope William Marsh, President 416/679-6495 Flight School ET, PHO, PTS, TR	3 Bell 47G2
Great Lakes Helicopters 439 Queen's Quay West Toronto, M5V 1A2 D. W. Turney, President 416/363-0041 Flight School AT, AM, CRS, CON, ET, EXP, EXT, F, FOR, HERD, LOG, MTS, PAT, PHO, PTS, POL, SI, TR	3 Gazelle 2 Hughes 500C 1 Bell 47J2 4 Bell 206B 3 Bell 47G2 1 Bell 47G4
Helair, Ltd. Division of Viking Helicopters Box 1770 Kenora L. Camphaug, President 807/548-5020 Flight School AG, AT, AM, CRS, CON, ET, EXP, F, FOR, PAT, PHO, PTS, POL, SI, TR	3 Bell 47 1 Bell 47G2 1 Hughes 500C 1 Bell 204 2 Bell 206
Hicks and Lawrence, Ltd. R. R. 7 Tillonsburg AG, AC, SI	1 Bell 47G2
Huission Aviation, Ltd. Box 600 Timmins, P4N 7E7 705/267-2993 Flight School AM, EXP, F, FOR, PAT, S	5 Bell 206B 1 Bell 206L
Interprovincial Helicopters Ste 202-220 Bay Street Toronto J. H. Kreke, Chief Pilot 416/363-7481	1 Bell 206A
Iroquois Helicopter Leasing, Ltd. 841 Alpine Avenue Ottawa, K2B 5R5	1 Bell 206A 1 Bell 206B
Laurentide Air Services, Ltd. P.O. Box 4070, Station E. Ottawa	1 Bell 47G2

ONTARIO - continued

Niagara Helicopter, Ltd. 1 Victoria Avenue P.O. Box 143 Niagara Falls Frank Edwards, Manager Flight School AG, AC, AT, CON, ET, EXP, EXT, F, FOR, HERD, MTS, OFF, PAT, PHO, POL, SI	1 Bell 47G4A 4 Bell 47G2 1 Bell 47G4 1 Bell 47J
Ontario Helicopter Services R. R. 3 Lakefield, KOL 2HO 705/652-3016 AG, AC, AT, CON, ET, EXP, EXT, F, FOR, PHO, SI, TR	1 Bell 47J2 1 Hughes 300
Ranger Lake Helicopters Box 995 Sault Ste, Marie, P6A 5N5 705/256-2070 Flight School AT, AM, CON, ET, EXP, EXT, F, FOR, L PAT, PHO, PTS, SI	2 Bell 47 1 Bell 206
Rotor Lease, Ltd. R. R. 2 Kinburn Gary Fields 613/839-3174	2 Hughes 500
Toronto Helicopters. Ltd. Buttonville Airport Markham, 13P 3J9 Gerald Beatty, Chief Pilot 416/297-3203 Flight School AC, AT, ET, EXT, F, PAT, PHO, SI, TR	8 Hughes 500 4 Hughes 269A
Trans Provincial Helicopter Services Haliburton Office Box 117 Minden, KOM 2KO G. W. Finlay, President	1 Hughes 500
Twinn Pest Control Aerial of Ottawa, Ltd. 120 Eccles Street Ottawa, K1R 6S8 R. L. Twinn, President 613/234-4149 Flight School	1 Hughes 269A 1 Bell 47
Universal Helicopters, Ltd. Carp Airport Carp, KOA 1L0 613/839-3201 AM, CON, LOG, OFF	5 Bell 206A 4 Bell 206B 1 Sikorsky S-55 1 Sikorsky S-61N
Viking Helicopters, Ltd. Box 5104, Station F Ottawa Larry Camphang, President 613/836-1103 Flight School AG, AM, CRS, CON, ET, EXP, EXT, F, FOR, HE, HERD, L, MTS, PAT, PHO, PTS, PVT, SI, TR	25 Hughes 500C 2 Bell 205A1 12 Bell 47G4A

QUEBEC

Aero Systems of Canada, Ltd. 274 Dorval Avenue Dorval, H9S 3H3 J. N. Connolly, President 536-0214 AG, EXP, FOR, PHO	1 Hughes 500
Agro Helicopters, Ltd. P.O. Box 1635 Quebec Jean Mar Champoux, President 418/694-0641	1 Hughes 300C
Air Alma, Inc. 693, Sac Re-Coeur E. Alma Roland Simard, President 418/662-7161 Flight School AC, F, PTS	1 Bell 47G2 3 FH100 1 Bell 47J
Canadian Helicopters, Ltd. 9501 Ryan Avenue Dorval, H9P 1A2 514/636-1874 AT, AM, CON, ET, EXP, EXT, F, FOR PAT, PHO	5 Bell 206A 17 Bell 206B 15 Alouette II
Carousel Helicopters Limbour	1 Bell 47G4A
Churchill Falls (Labrador) Corp. One Westmount Square Montreal J. W. Beaver, President 709/925-6264 AC, CON, EXP, EXT, PAT	3 Bell 206A 1 Bell 205A
Gulf Helicopters Box 1010 Sept Iles Jacques Blouis, President 418/962-2101 AT, AM, CRS, CON, ET, EXP, EXT, F, FOR, HERD, OFF, PAT, PHO, POL, PVT, SI, TR	8 Bell 206B
Helicopco Services, Ltd. Aeroport De Beloeil B. P. 131 Beloeil H. Povliot, General Manager E. Subowsky 514/467-0541 Flight School AT, CON, EXP, F, FOR, HERD, PTS, PAT	1 Bell 47G2 1 Bell 47G4 1 Bell 206B
Helicopters Canadian, Ltd. P.O. Box 195 Chibougamau Antonio Miguel 819/276-3365	4 Bell 47G4A 1 Bell 205A1 11 Bell 206B 6 Bell 206A 1 Hughes 500 1 Alouette
Helicraft, Ltd. 6500 De La Savane Road St. Hubert, J3Y 3X7 Lucian Levrot, President AG, AT, CRS, EXP, HE, HERD, L, PAT PHO, PTS, TR	4 Hughes 300 1 Alouette II 2 Bell 206 2 Bell 47G2 1 Hughes 500C

QUEBEC - continued

Heli-Quebec, Ltd. 186 Sutton Place Suite 101 Beaconsfield, H9W 2X7 514/695-1110 AG, AT, CON, ET, EXP, EXT, F, FOR, GOVT HERD, PAT, PHO, PTS, POL	2 Bell 206B 2 Bell 47G 3 Hughes 500
Heli Voyageur, Lts. P.O. Box 1330 Val D'Or Quebec, J9P 4P8 J. J. Cossette, President 819/825-4232 AT, AM, CON, EXP, EXT, F, FOR, PAT, CRS TR, SI	2 Bell 47G2 3 Bell 47G4A 2 Bell 206A 18 Bell 206B 1 Bell 204B 6 Alouette II 2 Gazelle 1 Puma
LaVerendrye Helicopters, Inc. Box 518 AMF Montreal International Airport Dorval 514/631-9828 Flight School AC, CRS, CON, ET, EXP, EXT, F, FOR, HERD LE, LOG, MTS, PAT, PHO, PTS, POL, SI, TR	2 Hughes 500C 4 Bell 206
G. Rae MacLeod & Associates 2800 Bois Franc Road St. Laurent 382 514/336-1987	2 Bell 47G4 2 Bell 47G2 (leasing)
Northern Wings Helicopters Montreal International Airport 9729 Ryan Avenue, Hangar 7 Dorval, H9P 1A2 F. W. Duquet, General Manager 514/631-8991 or 631-3458 AT, AM, BANK, CRS, CON, ET, EXP, EXT, F, FOR GOVT, HERD, L, PAT, PHO, POL	8 Bell 206B 1 Bell 204B 2 Bell 47G4A 3 Hughes 369
Olympic Helicopters, Ltd. 1850 Laurentian Blvd. Montreal 514/744-5591 AT, CRS, CON, ET, PHO, PTS, SI	1 Hughes 500C 3 Bell 206B 1 Bell 206A 1 Bell 47C2 2 Bell 47G4A 1 Lama
Quebec Provincial Air Service Ancienne Lorette Airport Quebec City G. Barbe A. Neveu	7 Bell 206B
Sept-Iles Helicopter Services, Ltd. Aeroport Sept-Iles C. P. 844 Sept-Iles, G4A 4L2 916/962-7635 AT, AM, CON, ET, EXP, FOR, LE, PAT	1 Bell 206A 5 Bell 206B
Trans-Quebec Helicopters, Ltd. P.O. Box 460 Matagami, JOY 2A0 Denis Roy, President 819/739-4336 Flight School EXP, EXT	2 Bell 205A1 28 Bell 206B 2 Bell 206L 1 Bell 47

QUEBEC - continued

Yvon Fournier, Ltd.
225 re des Erables St. 2 Bell 47G5
Cap de la Madeleine 1 Sikorsky S-55T
Quebec
Yvon Fournier, President
Henri Paul Goulet, Chief Pilot
819/379-8434
AG, AC, AT, AM, CON, EXP, F, FOR HERD
LE, LOG, PAT, PHO, SI

SASKATCHEWAN

Apex Helicopters, Ltd. 4 Bell 206
Hangar 3, North Battleford Airport 1 Bell 47G2
P.O. Box 1090
North Battleford, S9A 3K2
EXP, EXT, OFF
Athabaska Airways, Ltd. 3 Bell 47J2A
P.O. Box 100 3 Bell 47G4A
Prince Albert, S6V 5A4 1 Sikorsky S-55T
F. R. Glass, President 3 Bell 206B
306/764-1404
AG, AT, AM, CRS, CON, ET, EXP, F, FOR, HE, LE
PHO, PTS, POL, TR, SI

L. C. Duddridge Garage, Ltd. 1 Bell 47G2
Box 477
Hanley, SOG 2E0
L. C. Duddridge
306/544-2224

Estlin Air Services, Ltd. 1 Bell 47
Box 1804 1 Sikorsky S-55T
Regina, S4P 3C6
CON, EXP, EXT, F, FOR

Grizzly International Air, Ltd. 1 Hughes 500C
Regina

McPhail Air Services, Ltd. 1 Bell 47
North Battleford
Hugh McPhail, President
306/445-2347 or 445-8646
AG, AT, EXP, F, FOR, PAT, PHO, SI

O & H Helicopters 1 Bell 47G3B
Box 340
Neilburg

Pultz Aviation Training, Ltd. 1 Enstrom F28A
P.O. Box 201, McNab Park
Saskatoon, S7K 3J7
Flight School
PAT, PHO, PTS

YUKON

Frontier Helicopters, Ltd. 1 Bell 47G3B1
P.O. Box 10 1 Bell 47G3B2
Watson Lake, YOA 1C0 6 Bell 206B
S. H. Baird, President
403/536-7766
AT, AM, EXP, EXT, F, PAT

Mayo Helicopters, Ltd. 2 Hiller UH12E
Box 130 2 Bell 47
Mayo
R. Grant, Owner
AT, AM, EXP, F, FOR, S

YUKON - continued

Terr-Air (Territorial Airways), Ltd. 2 Bell 206B
Ross River
John Rolls, President
403/969-0040
AG, AT, AM, CON, EXP, F, FOR

Trans North Turbo Air, Ltd. 5 Bell 47G3B2
Box 4338, Hangar C 9 Bell 206B
Whitehorse 1 Hughes 500
T. A. Kapy, Managing Director
403/668-2177
AT, AM, CRS, CON, EXP, EXT, F, FOR, PAT
PHO, SI

Yukon Airways, Ltd. 2 Hiller UH12E
A Hangar 1 Hughes 500C
Whitehorse, Y1A 3E4
C. E. Ford, General Manager
403/668-2354
CON, EXP, EXT, F, FOR, PAT

PUERTO RICO

Helicopter Rental Company 3 Hiller UH12
P.O. Box 13278 3 Bell 206A
Santurce

Voyager, Inc. 1 Bell 47G5
P.O. Box 3205
Mayaguez, 00708
Frank Gargas, President
809/832-3450
CORP

ADDENDUM

CALIFORNIA

Aztec Aircraft Corporation 2 Hughes 269A
4225 Donald Douglas Drive
Long Beach, 90808
213/421-8836

PENNSYLVANIA

Vistair Helicopter Service 1 Brantly B2B
400 Chessbriar Drive
Bethel Park, 15102
Ron Johnson, President
412/831-6145
Flight School
PTS, PHO

CANADA

BRITISH COLUMBIA

Veron Helicopters, Ltd. 1 Bell 47
Belle Vista Road 1 Bell 206
Vernon
R. W. Biggs, President
604/542-6000
ET, EXP, F, FOR, PHO, S



Today in metropolitan areas, the overhead traffic copter directs the office and homeward bound motorists, helps unsmarl traffic jams and can call for the helicopter ambulance to rescue highway accident victims. In Chicago, (Ill.) Executive Helicopter operates Station WGN's Enstrom helicopter.

Business executives boarding the new Sikorsky S-76 twin turbine short haul transport.



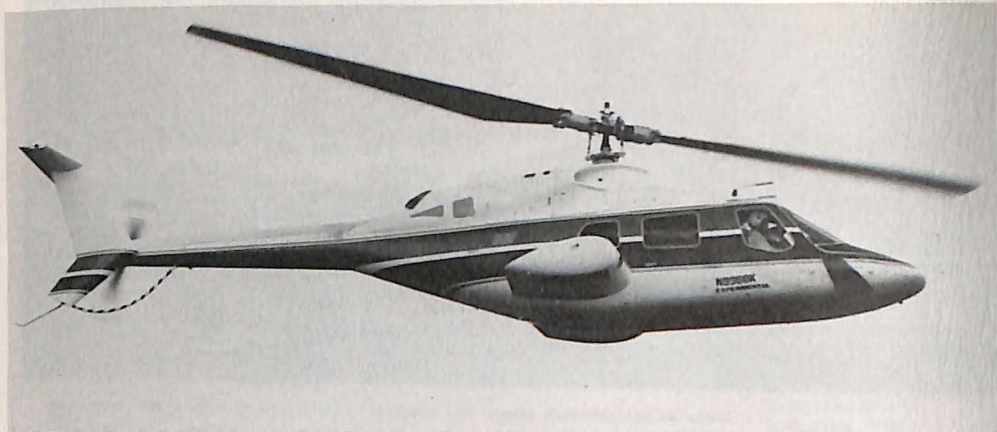

The Bell's new Model 222 is off and flying. Here the light twin turbine helicopter is shown with landing gear retracted.



A Brantly-Hynes Model B-2B -- equipped with floatation gear -- ready for water rescues or to land where the fish are biting.

The Long Island Railroad uses helicopters to patrol their commuter trains against vandalism. Here a Decair Bell 47 on the job.



CORPORATE AND EXECUTIVE
HELICOPTERS
IN THE
UNITED STATES AND CANADA
(Equipment listed where information available)

ALABAMA

Big Star Coal Co., Inc. P. O. Box 746 Bessemer, 35020	1 Bell 206B
Burgess Mining and Construction Corp. P. O. Box 26340, Bluff Park Birmingham, 35226 823-3242 CON, CORP, PVT	1 Bell 206A
Calvert & Marsh Coal Sales Rt. 1 Oneonta, 35121	1 Bell 206B
E. H. Darby & Co. Box 471 Sheffield, 35660 205/353-3261 CORP	1 Bell 206A 1 Bell 206B
Drummond Coal Company P. O. Box 1549 Jasper, 35501	1 Bell 206B
Ellard Contracting, Inc. P. O. Box 6605 Birmingham, 35210	1 Bell 206B
Hallmark Coal Co., Inc. Sayre, 35139	1 Bell 206B
Herbert Construction Corp. P. O. Box 1297 Birmingham, 35201	1 Bell 206B
HMS Farms P. O. Box 58 Hurtsboro, 36860	1 Hughes 300C
Calvert Marsh Coal Co. Rt. 1 Oneonta, 35121 205/274-2548 CORP	1 Enstrom F28A 1 Enstrom 280
W. S. Newell, Inc. P. O. Box 9157 Montgomery, 36108 205/262-4856 CON, CORP	1 Bell 206B
Mr. C. O. Osborn P. O. Box 5846 Birmingham, 35209	1 Bell 47G5A
Poe Coal Co. P. O. Box 8 Praco, 35129	1 Bell 206B
Simmons Machinery Co., Inc. Drawer B Graysville, 35073	1 Bell 206B

ALABAMA - continued

Southern Natural Gas Co. 2 Bell 206B
4100 65th Street North
Birmingham, 35206
CORP

Taylor Coal Co. 1 Bell 206B
P. O. Box 746
Bessemer, 35020
Richard Casper

ALASKA

William Babcock 1 Hughes 500C
354 Main Street
Ketchikan, 99901
907/225-6688

Glen L. Berkheimer 1 Bell 47G2
P. O. Box 762
Anchorage

City Electric, Inc. 1 Bell 206A
P. O. Box 3698
Anchorage, 99502
907/272-4531

Cyril O. Heatherington 1 Hughes 269A
Manley Hot Springs, 99756

Gordon K. MacDonald 1 Hughes 500
P. O. Box 1281
Fairbanks

M. McGahan 1 Bell 206B
Drawer Z, Nikishka Branch
Kenai, 99611

Ocean Technology Ltd. 1 Hughes
2502 West Northern Lights Blvd.
Anchorage, 99502

Lester W. Risley 1 FH1100
P. O. Box 4, 2360
Anchorage, 99502

South Coast Inc. 1 Hughes 500C
P. O. Box 869
Petersburg, 99833
907/772-3201
Steve Day, President
CON, EXT

Richard Sykes, Jr. 1 Hughes 500
630 Ocean Dock Road
Anchorage, 99501

Tyonek Timber, Inc. 2 Hughes 500C
4950 Aircraft Drive
Anchorage, 99502
907/279-0561
Richard Sykes, Jr., President
CON, CORP, FOR,

Warren Woods 1 Hiller H12
Box 840
Palmer, 99645

ARIZONA

John Boylson 615 W. Siesta Way Phoenix	1 Brantly B2
Robert H. Campo P. O. Box 1513 Parker	1 Bell 47
Far Western Contractors, Inc. 5707 E. 14th Street Tucson, 85711 602/747-2203 PVT	1 Hiller C
Greyhound Leasing & Financial Corp. Greyhound Tower, 15th Floor Phoenix, 85077 602/248-4900	2 BV B0105C 5 Bell 206B 1 Bell 205A 4 Hughes 500C 2 Bell 212
H. Roberts Grounds P. O. Box 270 Kingman, 86401	1 Bell 206B
Mr. E. H. Hunt Falcon Field 2301 North Greenfield Road Mesa, 85201	1 Bell 206B
International Supply Corp. 15000 North Airport Drive Scottsdale, 85260 Robert Wachs President/Owner	2 Alouette II
Edward S. Kelton Equipment Co., Inc. 2141 E. Beardsley Road, Box 9819 Phoenix, 85068 602/971-2320 CON, CORP, PVT	1 Hughes 269A3
Kool-TV Station Phoenix 602/257-1234 LE, PHO, TR	1 Hughes 300C
Robertson Research Aerosafety Aviation Division P. O. Box 2252 Mesa, 85204 602/965-7740 Dan Clark, Director	1 Hughes 500
Dennis N. Warner P. O. Box 11278 Tucson, 85706 602/294-5671 PTS, PVT, SI	1 Hiller UH120

ARKANSAS

Arnie Bates RR 1 Black Rock, 72415	1 Bell 47
Bearden Lumber P. O. Box 155 Bearden, 71720	1 Bell 206B

ARKANSAS - continued

BNK Corporation 1 Enstrom F28A
3620 Malvern Road
Hot Springs, 71901
(Dr. William Breashear, President,
Dr. Wayne Neaville, Vice President)
501/623-6123

Allen J. Brenssard 1 Bell 47
P. O. Box 807
Blytheville, 72315

Mr. John Bright 1 Bell 47G2
Route Number One
Manila, 72442

Bunge Corporation 1 Bell 206A
Box 827
West Memphis, 72301
Attn: C. E. Green
501/742-3764

Joseph M. Davis 1 Bell 47G2
1304 Winnebago
North Little Rock, 72116
Flight School
CON, PAT, PHO, PTS

Ralph Doyle DBA 1 Bell 206L
P. O. Box 497
Chugiak

Jay H. Harmon 1 Bell 47
P. O. Box 515
Lake City

CALIFORNIA

Air-Agri Inc. 1 Hiller 12E
P. O. Box 1283
Merced, 95340
AG, FOR, HERD

Almaden Vineyards, Inc. 1 Bell 206B
#1 Haritime Plaza
Alcoa Bldg
San Francisco, 94111
CORP

Bank of America 1 Hughes 300C
2701 Harbor Blvd.
Costa Mesa, 92626

A. W. Bayer & Assoc 1 Hughes 269A
Suite 115 North Tower
4265 Marina City Drive
Marina de Rey, 90291

Bell Van Nuys Center 1 Bell 206B
7155 Valjean Ave.
Van Nuys, 91406
213/787-3780
Lauretta Foy, Demonstration Pilot
(Whirly-Girl #46)
CORP

Big Valley Aviation 2 Hiller UH12E
1415 Lindbergh Street
Stockton, 95206
209/982-4991
Raymond Etcheverry, Gen. Mgr.
CRS, CORP

CALIFORNIA - continued

Bird Corporation 2800 East Alejo Road Palm Springs, 92262 Dr. Forrest M. Bird, President Marcella J. Richter, Pilot (Whirly Girl #191) 714/327-1571 AM, CORP	1 Bell 47G3B2 1 206B
Boswell, J. G. Company P. O. Box 877 Corcoran, 93212 209/992-3145 CORP	1 Bell 47G5
C. L. Bruner P. O. Box 93 Exeter	1 FH1100
Odell L. Burton 801 N. Bush Santa Ana	1 Hiller H12
Capital Reserve Corp. 8300 Santa Monica Blvd. Los Angeles	1 Bell 206
Circle Air Parts 2927 W. Burbank Blvd. Burbank, 91503 John Cirello 213/841-3670 PVT	1 Bell 204
Clare E. Coe P. O. Box 641 Springville	1 Bell 47
Arnold R. Condon 11434 Edenberg Northridge	1 Bell 206A
J. V. Crawford San Lucas Ranch Box 338 Santa Ynez, 93460 805/688-4241	1 Hughes 269A
Kent Culver 2601 Cowley Way San Diego, 92110	1 Hughes 269A
George H. Deverian G Haig Investments 1000 Oak Grove San Marino, 91108	1 Bell 206B
Armand S. Deutsch 1901 Avenue of the Stars Los Angeles	1 Sikorsky S-55
Fisher Foods dba Fazio's P. O. Box 1238 City of Industry, 91749 CORP	1 Bell 206B
Fluor Corporation 2500 South Atlantic Blvd. Los Angeles, 90040 Attn: Thomas Goff, Chief of Maintenance 213/262-6111	1 Bell 206B 1 Bell 206L

CALIFORNIA - continued

Foundation for Airborne Relief 2680 East Wardlow Road Long Beach, 90807 Russell O'Quinn, President Disater Relief	4 Sikorsky S-58(H34) 1 Bell 47
Friedkin Enterprises, Inc. P. O. Box 116 Rancho Santa Fe, 92067 Thomas Friedkin	1 Gazelle
E. & J. Gallo Winery 600 Yosemite Ave. Modesto, 95353 Mark Johnson: Chief Pilot 209/526-3111 CORP	1 Bell 206B1
The Gerardin Corp DBA 2955 Airport Drive Torrance, 90505	1 Hughes 300
Golden West Broadcasters 5858 Sunset Blvd. Hollywood	1 Bell 206B
Arthur Hale 2120 West 15th Street Long Beach, 90813	1 Hughes 500
Albert Hansen Box 112 Mojave, 93501	1 Hughes 269A
Archie E. Hanson, Jr. 10th & Spring Street Paso Robles, 93446 805/238-1555 Office 805/434-1432 Home	1 Hughes 269A
E. Keith Harvey Associates Inc. 7106 N. Pershing Ave. Stockton, 95202	1 Hiller 12E
Hawaiian American Equip. Leasing 3822 Campus Drive Newport Beach, 92660	1 Enstrom
Helicopter Rebuild and Welding Inc. 980 Santa Clair St. Santa Paula, 93060 CRS	1 Bell 4763B2
Hiller Aviation 2075 W. Scranton Avenue Porterville, 93257 209/781-2261 CORP	1 Hiller Soloy UH12J3 1 Hiller Soloy UH12J5
Anthony M. Hines 1401 N. Elk Valley Road Crescent	1 Hiller H12
Warner W. Hodgdon 323 Court Street, Suite 304 San Bernardino, 92401 714/885-4726 CORP, PVT	1 Gazelle

CALIFORNIA - continued

Hughes Aircraft Company Aircraft Maintenance Dept. 24-02, Mail Sta. M-143 Centinela & Teale Streets Culver City, 90230 CORP	1 Bell 206A
Hughes Helicopters Centinela and Teale Sts. Culver City, 90230 213/390-4451, 871-5210	6 Hughes 300C 1 Bell 206L
Garrett Jacobs Summit Valley RD Hesperia, 92345	1 Hughes 269A
Jed, Inc. 3080 Olcott Street Suite 130 C San Jose, 95050	1 Hughes 300
Jim Kofahl P. O. Box 1261 Rosamond, 93560 805/256-3292	2 Hughes 500
James W. Keeney 1465 Edgecliff Lane Santa Barbara, 93100	1 Hughes 269A
Archie P. Kelley 2350 Monaco Dr. Oxnard, 93030	1 Hughes 300
Dana King 26776 Road 196 Exeter, 93221	1 Hiller UH12C
Mr. Robert Leal P. O. Box A.D. Yuba City, 95991	1 Enstrom 280C
Lindsay, Norman B. 1633 34th. Avenue Oakland, 94601 AG, EXT, HE	1 Bell 47G3 1 Hiller 12E 2 Bell 47D1
Lost Hills Farms P. O. Box 9448 Bakerfield, 93309	1 Enstrom
Lucas Logging Co., Inc. P. O. Box 657 Yreka, 96097 916/842-5763 AT, CON, CORP, EXP, EST, F, FOR, LOG	1 Hughes 500C
M Company 1900 S. Newcomb Porterville, 93257 CRS, CON, EXP	1 Bell 206 1 Hiller J3
Oscar Madariaga 2760 Glenn H. Curtis Road San Diego, 92123	1 Hughes 300
L. Marge, Inc. 1760 Avenide Del Mondo #1109 Coronada, 92118	1 Bell 47G5

CALIFORNIA - continued

Crocker McAlister Equip. Leasing Inc. 1230 Van Ness Avenue San Francisco, 94109	1 Bell 47G2
McCarthy Land Company 4962 East University Ave. Fresno, 93727 Leeland J. McCarthy	
Mobil Oil Corp. Aircraft Operations 1200 Youngs Road Morgan City, 70301 CRS, CORP, OFF	3 Bell 206B 1 Bell 206L 1 Bell 47J2A
John W. Meyers P. O. Box 1769 Long Beach, 90801 PVT	1 Bell 4764
Nasco Leasing Co. Box 89 El Dorado Hills, 95630 AT, CORP	1 FH1100 1 Bell 4763B1 1 Bell 4762 1 Bell 476
NBC Television News 3000 West Alameda Burbank, 91523 Gary Powers, Chief Pilot Lauretta Foy, Backup Pilot (Whirly-Girl #46) 213/845-7000 CORP	1 Bell 206B
Mr. Fred Neerman 1000 Virginia Road Belmont, 94002	1 Enstrom
Nickel Enterprises P. O. Box 257 Lost Hills, 93249 805/797-2396 AG, PVT	1 Enstrom F28A
Pascoe Steel Corporation 1301 E. Lexington Avenue Pomona, 91766 714/623-1411	1 Bell 206A
Arthur M. Pastel 7th Floor - #708 1888 Century Park East Los Angeles, 90067	1 Gazelle
Mr. Richard Payne 38 El Caminito Valejo	1 Bell 206B
Pesquera Granadad S.A. 7302 Conestoga Way San Diego, 92120 Attn: Raymond Rosa	1 Bell 47G5A
Edward L. Phipps 14404 Astoria St. Sylmar, 91342	1 Hughes 269A
Pik'd-Rite, Inc. P. O. Box 47 San Martin, 95046 (Mr. Garcich) AG, CORP	1 Enstrom F28A

CALIFORNIA - continued

Andrew B. Poe 5400 Ironwood St. San Bernardino, 92404	1 Hughes 269A
Rockwell International Corp. Los Angeles Int. Airport Dept. 186-21, Hangar #1 Los Angeles, 90009 213/670-9151	2 Bell 206B
William H. Rogers 5110 E. Clington Fresno	1 Hughes 500
Mr. Peter V. Scatena Box 825 Red Bluff, 96080	1 Bell 47G2
Robert Schultz 3814 Lenawee Avenue Culver City, 90230	1 Bell 47J2
Seiler Enterprises, Inc. 9929 Helixmont Circle La Mesa, 92041 CORP	1 Hughes 300
Sequoia Forest Industries, Inc. P. O. Box 305 Dinuba, 03618 H,L,T	1 Bell 47G3B2A
Shepherd Machinery Co. Box 6789 Interstate 605 at Rose Hills Rd. Los Angeles, 90022 (W.W. Shepherd, Gen. Mgr.) 213/723-7191	1 Enstrom F28A
Siller Brothers, Inc. 1255 Smith Road Yuba City, 91991 916/673-0734	1 Bell 206B
Skysign Corp. 15250 Ventura Blvd., #500 Sherman Oaks, 91403 213/956-6264	1 Hughes 269A
Soilserv Inc. P.O. Box 1817 Salinas, 93901 408/422-6473 AG	1 Bell 47G2 1 Bell 47G5A 2 Bell 47G5
Southern California Edison Company Aircraft Operations Chino Airport RFD #1 Chino, 91710 Melvin A. Wehmuller, Chief Pilot 714/597-1881 AM, CON, CORP, EXP, EXT, F, FOR, PAT, PHO, POL	2 Hiller 12SL4 3 Hughes 500C
Van Vleck Ranch 7879 Van Vleck Rd. Sloughhouse, 95683 AG, HE, HARD	1 Hughes 269A

CALIFORNIA - continued

Wallace Machinery Co. 1 Bell 206B
P.O. Box 992
Oxnard, 93030

Western Airmotive 1 Enstrom F28A
P.O. Box 2445
Airport Station
Oakland, 94614

COLORADO

Air Samplex Corporation 1 Hughes 300
P.O. Box 477
Indian Hills
Indian Hills, 80454

Bobs Conoco Agency, Inc. 1 Hughes 269B
225 Maple Fort Collins, 80521
Robert C. Fugate, Pres.
Flight School
PTS, PVT, SI, TR

Gates Rubber Co. 1 Bell 206B
8601 Montview Blvd.
Denver, 80220
303/388-6315
CORP

Johns-Manville Corp. 1 Bell 206B
Hangar 5 - Stapleton Int'l Airport
Denver, 80207
303/979-1000 Ext. 2004
CRS, CORP

James D. Morton & Assoc., Inc. 1 Bell 47
3333 Penthouse
Denver

Public Service Company of Colorado 2 Bell 47G3B2A
P.O. Box 840
Denver, 80201
F. W. Hayes, Director of Aviation
303/871-1530
CORP

Timberline Corp. 1 Hughes 500C
14 Arrow H Road
Colorado Springs, 80904
303/382-5138

Jack W. Weisbart 1 Brantly B2B
P. O. Box 0
Brush, 80723
PVT

CONNECTICUT

Dan Beard Construction Co. 1 Brantly B2
Beards Heliport
Wooster Terrace
Shelton, 06484
Daniel Beard, Sr.
203/735-4937

Builders Concrete Inc. 1 Hiller UH12A
North Windham Road
Willimantic, 06226

W. I. Clark Co., The 1 Hughes 500
Box 301
New Haven, 06502
Gordon M. Clark, Pres.
203/248-3871
AT, PHO

CONNECTICUT - continued

The Cousteau Society
9 Bay Street
Westport, 06880
1 Hughes 300C

D'Addario Construction Co.
513 Boxton Avenue
Bridgeport, 06610
CORP
1 Bell 206B

Emco (EMCO) Leasing Corp.
61 Media Avenue
Waterbury, 06708
Attn. Mr. Lou Belloisy
CORP
1 Bell 206B

Fortin Paving Company
1 Lathrop Road
Plainfield, 06374
Jerry R. Fortin, Owner
203/564-5101
CORP
1 Bell 47H

Lehigh Oil Company
Norwich
George Brosofske, Chief Pilot
203/889-1311
CORP
1 Hughes 500

S & G Corporation
541 Washington Avenue
West Haven, 06516
Attention: A. W. Englehardt
203/933-5444
CORP
1 Bell 206B

Shapiro Equipment Corp.
2640 Berlin Turnpike
Newington, 06111
John Vagnini, Chief Pilot
ET, PHO, CORP
1 Bell 206B

Timex Corp.
P. O. Box 2126
Waterbury, 06720
203/758-1911
CORP, PVT
2 Bell 206A

Trans Corporation
41 Padanaram Road
Danbury
Attention: Howard Winkler
1 Bell 47G4A

United Technologies
East Hartford, 06101
Pete Snyder, Chief Pilot
203/728-7000
CORP
1 Sikorsky S-61

Woodstock Paving
R.D. #1 - New Sweden Rd.
Woodstock, 06281
Sigurd Swanberg, Owner
203/974-0551
Flight School
CORP, PTS, PHO
1 Enstrom F28A

DELAWARE

Agusta/Atlantic Corp.
P.O. Box 1709 - greater Wilmington Airport
Wilmington, 19899
Richard F. Powers, Manager
(302/322-7218)
PVT
1 Agusta/Atlantic
A109

DELAWARE - continued

CAD, Inc. 1 Enstrom F28A
100 Tenth Street
Wilmington
Charles A. Dubois
CORP

Herken Company 1 Enstrom F28A
P. O. Box 779, Manor Branch
New Castle, 19720
(Operated by: Liberty Aviation,
Hangar 2731, Greater Wilmington Airport,
New Castle, 19720)
CORP

DISTRICT OF COLUMBIA

John Driggs Co., Inc. 1 Bell 206B
8622 Ashwood Drive
Capital Heights
Washington
Leslie Middough, Chief Pilot
202/350-4000
CORP

N-Air Associates 1 Hughes 300
50 Florida Avenue, N.E. 1 FH1100
Washington, 20002 (Leased to HASCO
Michael Nash in Maryland)
202/635-1682
(Public Use Heliport - Metropolitan Washington
Heliport 1212 First Street, N.E.
202/347-3253)

Star Enterprises Ltd. 1 Bell 206B
Maine Ave. & 6th St. S.W. 1 Bell 47G2
Washington, 20024
Joseph Goldstein, President
202/EX3-8300
CORP, PVT

FLORIDA

Airfleet Leasing Corp. 1 Hughes 300
P. O. Box 355
Gainesville, 32601
904/376-4564

A.N.W. Enterprises, Inc. 1 Bell 206B
Route #1, Box 302
Delray Beach, 33446
CORP

C.H. Barco Contracting Company 1 Enstrom F28A
7598 Wilson Blvd.
Jacksonville, 32210
(Charles Barco, John McFarlane)

Dr. Samuel J. Barr, M.D. 1 Enstrom F28A
500 North Washington Avenue
Titusville, 32780

Belcher Oil Company 1 Bell 206B
P. O. Box 1751
Miami
Harry S. Pickering, Chief Pilot
305/672-6801

Donald C. Bouback, Sr. 1 Bell 47
120 N.E. 134th Street
N. Miami

William K. Carpenter 1 Bell 206B
125 Worth Avenue
Palm Beach, 33480

FLORIDA - continued

George Champion, Jr. Champion Companies P. O. Box 16213 Jacksonville, 32216	1 Enstrom F28A
Cigarette Racing Team 3099 N.E. 188 Street N. Miami Beach, 33160	1 Bell 206B
Coca-Cola Bottling Co. of Miami, Inc. 4401 Ponce de Leon Blvd. Coral Gables, 33146 CORP	1 Bell 206B
Dean Steel Buildings, Inc. 2942 Palm Avenue Fort Myers, 33901 Charles Dean PVT	1 Enstrom F28A
Eastern Oil Co. 3106 Woodrow Avenue Tampa, 33603 CORP	1 Bell 206A
Mr. Thomas Edmondson 750 S. Ocean Blvd. Apt. 15N Boca Raton, 33432 PVT	1 Bell 206B
Louis W. Wrisman 4411 N.E. 30th Avenue Light House Point, 33064 PVT	1 Enstrom F28A
Excavators, Inc. 846 North West Eight Avenue Ft. Lauderdale, 33311 CORP	1 Hughes 500C
Florida Power & Light Co. P.O. Box 013100 Miami, 33101 J. A. Majewski 305/552-3858 CORP	1 Bell 206B
Ernie Haire Ford, Inc. 9545 Florida Ave. Tampa, 33602 CORP	1 Bell 206B
Gulf & Western Food Products Co. Aviation Division P. O. Box 1266 Vero Beach, 32960 Hubert de Masmontet, Chief Pilot 305/567-8674	1 Bell 47G4A 2 Bell 206A 1 B0105 1 Sikorsky S-58T
Jack Hardy, Inc. 520 Southwest 31st Avenue Fort Lauderdale, 33312 Bill Bull, Pilot CORP	1 Enstrom F28A
D. C. Hiatt Trucking Company 6301 Powerline Road Fort Lauderdale, 33309 D. C. Hiatt CORP	1 Enstrom F28A

FLORIDA - CONTINUED

J. T. & E. J. Higgins 2900 N.W. 107th Avenue Coral Springs, 33065 CORP	1 Enstrom F28A
Holmes Lumber Company P. O. Box 6322 Jacksonville, 32205 904/387-0456 CORP	1 Hughes 300C
Janis Enterprises, Inc. 1550 Madruga Avenue Coral Gables, 33146 Bernard Janis, Pres. 305/665-9201 CORP	1 Hughes 500C
Jennifer Corporation 9200 South Dedeland Blvd. Suite 600 Miami, 33156 Stephen Kapelow Eric McDonald CORP	1 Enstrom F28A
Leiffer Trucking P.O. Box 876 Alamonte Springs, 32701 Earl Leiffer CORP	1 Enstrom F28A
Linder Industrial Machinery Co. 4717 South Florida Avenue P. O. Box 5330 Lakeland, 33803 813/646-5711 CORP	1 Bell 206B
Magnum Investment Corp. 5255 NW 87th Ave., Suite 401-A Miami, 33178 305/592-8976 AT, CORP, ET, PHO	1 Bell 206B
Hugh A. McAndless 1632 S.E. 7th Street Fort Lauderdale, 33316 PVT	1 Bell 47G2
Medical Aviation, Inc. 951 NE 56th Street Fort Lauderdale, 33334 Edward D. Latham, Vice President AM, CORP	1 Gazelle
Meekins of Okeechobee 3500 Pembroke Road Hollywood, 33021 CORP	1 Bell 206B
Captain James I. Miller 1390 South Ocean Blvd. Pompano Beach, 33062 ET, PHO, PVT, SI	1 Enstrom F28A
Mobile Home Country Club 2800 West Oakland Park Blvd. Fort Lauderdale, 33311 CORP	1 Enstrom F28A

FLORIDA - continued

Herbert G. Paige 7777 NW. 41st Street Miami, F PVT	1 Enstrom F28
Phipps, Mr. Ogden Attn: Dennis J. Tierney Box 511 Palm Beach, 33840 305/832-4231 or NY -- 212/986-6900 CORP	2 Bell 206B
RA II Inc. 6807 Adamo Drive Tampa, 33619 CORP	1 Hughes 300
Mr. W. R. Reynolds III 125 Worth Avenue Suite 200 Palm Beach, 33480 CORP	1 Bell 206B
George W. Richardson, Jr. P. O. Box 415 Keystone Heights, 32656 904/442-3119	1 FH1100
Schroeder Construction, Inc. Box 806 Boca Raton, 33432 J. J. Schroeder, Pres. 305/395-6000 CON, PHO	1 Bell 47G2 1 Bell 206A
Skyway Groves, Inc. P. O. Box 1717 Plant City, 33566	2 Bell 47G5
Smith Aerial 6801 N.W. 9th Avenue Ft. Lauderdale, 33309 Jimmie Smith 305/972-3020	1 Enstrom F28A
Donald W. Smith 430 Ingraham Bldg. 25 SE 2nd Ave. Miami, 33131	1 Hughes 300
Structures, Inc. P. O. Box 307 Silver Springs, 32608 John Brantly, Jr., President 904/629-8851 CORP	1 Gazelle
Sun Shade Systems, Inc. 22207 S. W. 62nd Ave. Boca Raton, 33433 PHO, PVT, SI	1 Hughes 500C
Tampa Recapping & Tire Co. 6807 Adamo Drive Tampa, 33619 Ronald Friedman, President 813/621-2041 CORP	1 Hughes 300

FLORIDA - continued

Mr. Frank Toppino
Charlie Toppino and So.
P. O. Box 3408
Naples, 33940
CON 1 Enstrom F28A

United States Oil & Shipping Co.
1132 New Berlin Road
Jacksonville, 32218
CORP 1 Hughes 500

Jim Walter Corp.
1500 Dale Mabry Hwy.
Tampa, 33604
Attn: Mr. L. J. Swick
CORP 2 Bell 206B

Wer Enterprises
Dr. Walter Rudisch
240 S.W. 34th
Ft. Lauderdale
PVT 1 Brantly B2B

Yellow River Valley Corp.
Holt, 32564
CON, PVT 1 Brantly B2

GEORGIA

Ag Aero Cistributors, Inc.
P. O. Box 3090
Albany, 31706 1 Hughes 269A

Citizens and Southern National Bank
Aviation Department
DeKalb-Peachtree Airport
Atlanta, 30341
Walter A. Smith, Director of Aviation
404/581-2685
BANK, CORP 2 Bell 206A

Claussen Paving Company
P. O. Box 4510
Augusta, 30907 2 Hughes 500

Mr. Reese W. Cross
504 Pecan St.
Dawson, 31742
PHO, PVT 1 Hughes 269A

Dean Power Oil Company
P. O. Box 956
Moultrie, 31768
CORP 1 Bell 206B

First South Leasing Co.
P. O. Box 4148
Atlanta, 30302 1 Bell 206B

FRBC Leasing Corp.
(First Railroad & Banking Co. of Georgia)
P. O. Box 2162
Augusta, 30903
H. Monty Osteen, President
(See Senator Holley)

Griffith Grading Company Inc.
6025 Riverview Road SE
Mableton, 30059 1 Hughes 300

GEORGIA - continued

Senator R. Eugene Holley and Donald S. Ford Suite 1500, Southern Finance Bldg. 206 7th Street Augusta, 30902 (See FRBC Leasing Corp.)	1 Alouette 1 Gazelle 1 Dauphin (on order)
Housemovers, Inc. 7856 Fielder Road Jonesboro, 30236 Jim West 404/478-2841	1 Bell 47G5A
Mr. Jess C. Lester, MD 478 Peachtree Street, NE Atlanta, 30308 CORP, PVT	1 Enstrom F28A
W V McCall DBA P.O. Box 267 Denton, 31532	1 Hughes
Elbie Powers Box 203 Ochlocknee, 31773	1 Bell 47
Puckett Paving P.O. Box 68 Lilburn, 30247	1 Hughes 300C
Southeastern Newspaper Corp. P. O. Box 936 Augusta, 30903 Attention: Glenn Smith CORP, PHO	1 Bell 206B
Tri-State Tractor Co. 800 Glenwood Avenue SE Atlanta, 30316 Attn: Dick Budd	2 Bell 206B
Dr. Joe M. Webber P.O. Box 1459 Columbus, 31902 404/327-6546	1 Enstrom F28 A
West Georgia Equipment Company 503 Roscoe Rd. Palmetto, 30268 Mr. Preston M. Turner CORP	1 Enstrom 280C

HAWAII

Community Systems Corporation 1655 Makalua Street Suite 2700 Honolulu, 96814 808/949-5334	1 Hughes 300C 1 Hughes 500C
KHVV Television & Radio 1290 Ala Moana Honolulu, 96814 Dick Brady, Chief Pilot 808/573-3991	1 Bell 47G4
Richard Y Okita 1655 Makalua Street Suite 2700 Honolulu, 96814 808/955-5911	1 Hughes 500

HAWAII - continued

Rotorcraft Maintenance Co. 1 Bell 47G4A
421 Aowena Place
Honolulu, 96819

IDAHO

Bennett Lumber Products, Inc. 1 Bell 206B
Princeton, 83857

Boise Cascade Corp. 1 Bell 206
Aviation Division 2 Sikorsky S-61
3565 S. Owyhee 1 Soloy UH12-J3
Boise, 83705
Jack Newland, Aviation Mgr.
208/384-7580
CORP, FOR, LOG

Charles Brensdorf 1 Bell 206
RR #1
Orobino

DeAtley Corporation 1 Bell 47G3B2A
P. O. Box 648 1 Bell 206B
Lewiston, 83501

Farm Development Corp. 1 Gazelle
P.O. Box 1201 2 Alouette III
Boise, 83701
Mr. Allen T. Noble, President
208/342-6524

Melvin Funk 1 Hughes
RR #1
American Falls

John Hall 1 Hiller H12
RR 1, Box 125
Roberts

LeMayne Development Inc. 1 Hughes 300
1418 Blue Lakes Blvd. North
Twin Falls, 83301
AG, PVT

Mr. Robert McLellan 1 Hughes 500C
P.O. Box 5508
Boise, 83705
208/376-7600

Morrison Knudsen International Co., Inc. 1 Bell 206
P.O. Box 7808
Boise

Roth Brothers Logging Contractors 1 Hughes 300
Box 6
Enaville, 83829
David H. Roth, Secretary-Treasurer
208/682-3177
L, FOR

Lynn Stevenson 1 Hughes 500C
Route 1, Box 45
Gooding, 83330
208/934-4387

ILLINOIS

Advance Construction Company 7545 South Madison Street Hinsdale, 60521 312/325-1400 AT, CON, CORP, ET, EXP, PHO	1 Bell 206B
Air Associates, Inc. O'Hare International Airport P.O. Box 66345 Chicago, 60666 Phylip Sacks, Pres. 312/286-1101 PVT	2 Bell 206A 4 Bell 206B 1 Bell 204B 1 Bell 205A1 1 Bell 47G4A 2 Hiller FH1100
Bill G. Allen 427 East Main P. O. Box 517 Benion	1 Bell 47
Avanti R & D Inc. 340 Steward Ave. Addison, 60101	1 Hughes 300C
Brown & Lambrecht Earthmovers, Inc. Joliet, 60432 CORP	1 Hughes 500
Brunner and Lay 9300 King Street Franklin Park, 60131 Attn: F.J. Brunner	1 Bell 206B
Byerly Aviation Greater Peoria Airport Peoria 309/697-6300 Home: 6529 Warm Memorial Drive Lot 69, Peoria, 61614 309/691-5094 Mr. and Mrs. Francis McLaughlin (Mrs. McLaughlin - Whirly-Girl #211)	1 Brantly B2
Consolidated Electronic Equip Co. 423 First Natl Bank Bldg. Peoria, 61602	1 Hughes
Robert H. Davis 200 North Belmont Road Bloomington, 61701	1 Enstrom F28A
Ward Dunseth RR #1 Jacksonville	1 Hughes 500
East Coast Transportation Corp. 209 South LaSalle Street Chicago, 60604 Mr. Ira Kaufman	1 Bell 206A
E & E Hauling 26 W. 580 Schick Road P.O. Box A Bloomindale, 60108 Ed Heil, Pres. 312/894-9000 CORP	1 Enstrom F28A
Mr. & Mrs. Edward Fraser 63 Baybrook Lane Oak Brook, 60521 (Mrs. Elsie Fraser - Whirly-Girl #207) PVT	1 Brantly B2B

ILLINOIS - continued

Dr. Bill Fulk 322 North Washington De Quoin, 62832	1 Hiller UH12C
S. J. Groves & Sons Company P.O. Box 2009 1104 West Reynolds Springfield, 62705 Attn: Mr. W. Parker 217/787-2494 CORP	1 Bell 206B
Hartzog Commander Sales Greater Rockford Airport P.O. Box 6107 Rockford, 61125	1 Enstrom 280C
Eli D. Hirshberger 117 S. Oak Street Arthur, 61911	1 Bell 206B
Hollymatic Corp. 80 North Street Aviation Division Park Forest, 60466 Chuck Setzer, Chief Pilot 312/748-0500, 785-4300 CORP	1 Bell 206A 1 Bell 206B
John R. Klimut Route 3 Carlinville, 62626 AG, PHO, PVT	1 Brantly B2B 1 Brantly B2
Krilich Builders, Inc. 211 Lawrencewood Shopping Center Niles, 49120 Lee Hayes CORP, PHO	1 Enstrom F28A
McAllister Equipment Co. 12500 South Circero Avenue Alsip, 60658	1 Bell 206B
McDonalds' Corporation McDonalds' Plaza Oakbrook, 60521	1 Bell 206B
Miller Container Corp. West Tenth Street P.O. Box 916 Milan, 61264 Robert J. Moon, Aviation Dept. Head PTS, CORP	1 Bell 206B
Richard Nemec 7000 W Cermak Perwyn, 60402	1 Hughes 269A
Perkinson Co. 1081 Sangamon Decatur, 62521	1 Hughes 300
Professional Sales Corp. 1504 North Division Pontiac	1 Brantly B2
Sangamo Construction Company 700 N. McArthur Blvd. Sprinfeild, 62702	1 Bell 206A

ILLINOIS - continued

Smith & Loy 107 West Water Street Pontiac, 61764	1 Bell 206B
Sidney E. Smith 107 West Water Street Pontiac, 61674 Sidney E. Smith, Owner 815/844-3152 AG, AT, PHO, PVT	1 Hughes 500C
Mr. Henry Wardwell III 505 North Lakeshore Drive Chicago, 60607	1 Enstrom 280
Wheeling Plumbing Co. 345 North Wolf Road Wheeling, 60090 CORP, PVT, SI	1 Brantly B2B
Charles Wood Williams 1924 East Oakland Avenue Bloomington, 61701	1 Enstrom F28A
<u>INDIANA</u>	
AAA Wrecking Company, Inc. 7501 N. Keystone Avenue Indianapolis, 46240 Winston Knauss, Pres. CON, CORP, EXP, PVT, SI	1 Hughes 300
Air Evangelism International, Inc. P. O. Box 8074 Merrillville, 46410 CORP, PTS, PVT	1 Hughes 300
Becker Bros, Inc. 3404 West Farmington Road Peoria, 61604 CON, CORP	1 Bell 206B
Ed Air, Inc. RR #4 Sullivan, Indiana	1 Bell 47
Green Construction Co. of Indiana Box 157 Oaktown, 47561 Attn: Mr. Paul Duncan	1 Bell 206A
Hopkins Construction Company RR #4, Box 336-A Morresville, 46158	1 Hughes 300C
I. and M. Equipment Company Route 1, Box 28D Bourbon, 46504 Lowell Welty	1 Enstrom F28A
Koester, Inc. RR #1 Posseyville, 47633	1 Enstrom F28A
Lambert Enterprises Inc. Rt. 2, Box 304 Westfield	1 Bell 47
Lemmons and Co., Inc. Box 303 Boonville 812/897-2850	1 Bell 206B

INDIANA - continued

McMahan-O'Connor Const. Co., Inc. Lucas & Wentzel Streets P.O. Box 588 Rochester, 46975 G, H	1 Bell 206B
McHarry & Babcock Box 213 Wingate, 46994	1 Bell 47C
Donald Orbaugh Elwood Apts. Box 97 Elwood	1 Brantly B2
Public Service Co. of Indiana 1000 E. Main St. Plainfield, 46188 J. A. Van Der Vliet, Chief Pilot 317/839-9611 CORP, PAT, PHO	1 Bell 206A 1 Bell 206B
Radio Materials Company East Park Avenue Attica, 47918	1 Bell 206B
Ralph Rogers & Company, Inc. P.O. Box 849 Bloomington, 47421 812/332-6341 CORP	1 Bell 206A 1 Bell 206B 1 Bell 47G4A
T & R Construction 1000 County Road Monroeville, 46773 219/623-3263	1 Sikorsky S-55
Truss Mfg. Co. Inc. P.O. Box 418 Westfield, 46074	1 Enstrom 280C
Weaver Truck & Equipment P.O. Box 5 South Bend, 46624 Bill Weaver	1 Enstrom F28A
Willie Construction Company 30677 US-20 West Elkhart, 46514 219/674-9911 CON, CORP, PVT	1 Enstrom F28A
<u>IOWA</u>	
AID Insurance Corp. P.O. Box 974 701 5th Avenue Des Moines, 50304 515/280-4355 AT, ET, PAT, PHO, SI, TR	1 Enstrom F28A 1 Hughes 500D
Lyle Apperson P.O. Box 48 Shennandoah	1 Bell 47G
Elliott E. Cooper 145 South Clark Street Forest City, 50436 (Winnebago Industries)	1 Bell 206B

IOWA - continued

Iowa Road Builders Box 3029 Des Moines 515/266-3176	1 Hughes 300C
Wilbur M. Isenberg RR #2, Airport Nevada, 50201	1 Hughes 269A
Ray A. Johnson RR #4 Indianola AG	1 Hiller
Arnold L. Kaufmann 1714 Elm St. Davenport, 52803 PVT	1 Hughes 269A
Tom McMannus 415 59th Street Des Moines	1 Hiller
Craig D. Miller RR #4, Box 841 Marshalltown	1 Hughes 500
Nauman Nursery 4100 Pennsylvania Ave. Dubuque 319/588-2276	1 Bell 47
Quad Cities Auto Sprinkler 125 South 13th Street Bettendorf 319/359-0341	1 Brantly B2
Racom Corp. Gregg D. Miller P.O. Box 841 Marshalltown, 50185 CORP, PVT	1 Hughes 500
Lou Rand c/o Iowa Aviation Des Moines 515/285-9133	1 Hughes 300
Jim Tomash RR #2 Oxford	2 Hughes 269
Vermeer Manufacturing Box 200 Pella, 50219 Gary Vermeer 515/628-3141 AG, CORP, PHO	1 Hughes 300
Ronald Walters Logging Enterprises, Inc. Route 1 Guttenberg, 52052 319/252-1334	1 Bell 47G5A 1 Bell 206
Welty-Way Products 5480 6th Street Cedar Rapids 319/364-9181	1 Brantly B2B

KANSAS

Glenn H. Carr 1 Hughes 269A
1301 Larklane
Wichita, 67209
316/722-5417

Ulysses L. Gooch 1 Hughes 269A
P.O. Box 8133
Wichita, 67208
316/684-5197

Henkle Drilling & Supply, Inc. 2 Hughes 300C
Box 639
Garden City, 67846
AG, CON, CORP

Highway Oil, Inc. 1 Hughes 500C
12th Floor
First National Bank Tower
Topeka, 66603
AG, ET, HE

R. L. Hollister 1 Hughes 300
Route 3
Scott City, 67871

L. C. Land Inc. 1 Hughes 300C
RR #1
Holcomb, 67851
AG, EXP, HERD

Lyle Farms, Inc. 1 Hiller 12E
RR #1, P.O. Box 23
Ulysses, 67880
316/356-1352
PVT

Stevens Construction, Inc. 1 Bell 47J
P.O. Box 366
Salina, 67401
Charles Stevens, Pres.
913/827-4458
AT

Stan E. Wisdom 1 Hughes 269A
430 R. H. Garvey Bldg.
Wichita, 67202

KENTUCKY

Adams Construction Corp. 1 Bell 206B
P.O. Box 2008
Pikeville, 41501
John Ray, Chief Pilot
606/432-2584
CORP

Addington Brothers Mining 1 Bell 206B
P.O. Box 296
Grayson, 41143

Mr. Brown Baggett 1 Enstrom F28A
Brown Baggett, Inc.
P.O. Box 382
Greenville, 42345
Phillip O'Neal, Pilot
T

Baggett Mine Stripping Corporation 1 Bell 206
P.O. Drawer H
Madisonville, 42431
502/821-1547

KENTUCKY - continued

M. E. Barnett 325 Weil Lane Nicholasville, 40356	1 Bell 206B
Bizzack Brothers Equipment 632 Comanchi Trail Frankfort, 40601 John Bizzack, Pres. CORP	1 Gazelle
Bledsoe Coal Co. Springfield 606/336-3963 Jim Shafer, Chief Pilot	1 Bell 206B
Blue Grass Coal P.O. Box 200 Beelon, 41722	1 Bell 206B
Blue Grass Industries, Inc. Carlisle, 40311 Dick Gragert, C/P 606/289-2221 CORP	1 Bell 206B
Caudill Construction Co. P.O. Box 424 Manchester, 40962	1 Hughes 300C
C & K Construction Company Kettle Island, 40958 CORP	1 Bell 206B
Edward L. Clemons Box 692 Hazard	1 Hughes 300C
Crescent Industries, Inc. Box 235 Elkhorn City, 41522	1 Bell 206B
R. R. Dawson Beidge Co. Box 28 1636 N. Broadway Lexington, 40501	1 Bell 206B
Dixie Mobile Homes P.O. Box 218 Grayson, 41143 Roger E. Qualls 606/474-6696 606/474-5885 (home)	1 Enstrom F28A
East Kentucky Paving Corp. P.O. Box 368 Grayson, 41143 J. E. Ruth, Pres. 606/474-5755 CORP	1 Bell 206B
Falcon Coal Co., Inc. Box 629 Jackson, 41339 J. L. Jackson, Pres. 606/666-7581 CORP	2 Bell 206B
Harlan Leasing Co., Inc. Coldiron, 40819 CORP	1 Bell 206B

KENTUCKY - continued

H. B. Coal Enterprises 1025 Dove Run Dr. Lexington, 40507	1 Hughes
International Clinical Laboratories 1800 S. Limestone Lexington, 40503 Attn: M.E. Barnett, Pilot 606/278-9408	1 Bell 206B
Interstate Coal, Co., Inc. Box 15, RR #9 London, 40741 606/878-6523 CORP, EXT, PHO	1 Hughes 300C 1 Hughes 500C
Island Creek Coal Co. P.O. Box 11430 Lexington, 40507	1 Bell 206B
Kentucky Bell Coal Mining Co. 303 Lynwood Rd. Middlesboro, 40965 Earl Goodin	1 Bell 206B
Kentucky Gem Coal Company, Inc. P.O. Box 840 Corbin, 40701 Earl Thornberry, President	1 Gazelle
Kentucky Road Oiling, Inc. RR #2, Box 294 Ashland, 41101 CON, CORP, PVT	1 Bell 206B
Mago Construction Company, Inc. P.O. Box 250 Bardstown, 40004	1 Bell 47G5A
Manning Silver Farm P. O. Box 608 Jenkins, 41537	1 Bell 206L
Morris & Marshall, Inc. Box 252 Phelps, 41553 P. E. Hanza, Pilot CORP	1 Bell 206B
R. W. Naye 509 Brandon Road Louisville, 40202	1 Hughes 269A
Pikeville National Bank & Trust Co. P. O. Box 712 Pikeville, 41501	1 Hughes 500
Pine Branch Coal Sales, Inc. 206 Security Trust Bldg. Lexington, 40507 606/299-7715	1 Hughes 500
Price Construction Co. P. O. Box 422 Madisonville, 42431 Claud Price 502-821-6024	1 Enstrom F28A
H. H. Rainer Box 70 Prestonburg, 41653	1 Bell 206B

KENTUCKY - continued

Rebel Coal Company, Inc.
Auxier Road
Auxier 1 Bell 206B

Robinson Medical Clinic
2024 Cumberland Avenue
Middlesboro, 40965
606/248-4862
PVT 1 Enstrom F28A

Jim Smith Contracting Co., Inc.
Grand Rivers, 42055 1 Bell 206B

Sterett Construction Co.
Route 7, Booth-Field Road
Owensboro, 42301 1 Bell 206B

Western Coal Corp.
Box 940
Paintsville, 41240 1 Bell 206B

LOUISIANA

Chevron Oil Company
The California Company Division
Box 26216 7 Bell 47J2A
New Orleans Lakefront Airport 5 Sikorsky S-62
New Orleans, 70126 2 Sikorsky S-58T
C. L. Trippi, Mgr. 5 Bell 206B
504/241-2120

Continental Oil Company
CAGC Division
P.O. Box 5157 1 Bell 206B
Lake Charles, 70601
Attn: Bob Henderson
318/436-8216

Harold L. Durham
4 Cariboo Court
Melairie, 1 Hiller H12

Freeport Sulphur Company
Box 61520
New Orleans, 70160 2 Sikorsky S-62A
M. Mickleberry, Gen. Supt.

J. H. Jenkins Construction Co.
Box 15279
Baton Rouge, 70815 1 Bell 47G5A

Mobil Oil Corporation
1200 Youngs Road
Morgan City, 70380 3 Bell 206B
Travis Rhodes 1 Bell 206L
514/384-6840
CRS, CORP, OFF

and

150 East 42nd St.
New York, 10017
C. E. Morris, Mgr. Aircraft Operations
212/883-5450

B M Sanitation Company Inc.
P.O. Box 939
Covington, 70433 1 Hughes 269A

LOUISIANA - continued

Silver Hawk Corp. 1 Bell 4762
P.O. Box 14505 SE
Baton Rouge, 70808
AT, CON, PVT

Standard Fruit & Steamship Co. 1 Bell 47G4A
P.O. Box 50830
New Orleans, 70150
Attn: Purchasing Librarian

J. B. Talley & Co. 1 Hughes 500C
P.O. Box 26
St. Martville

MAINE

Ciambro Corporation 1 Enstrom F28A
P.O. Box D
Pittsfield, 04967
207/487-5137
CORP, PVT

Levesque Lumber, Inc. 1 Enstrom F28A
RFD #1
Ashland, 04732
207/435-2432

Stonyvale, Inc. 1 Bell 47
Rt. #1
East Corinth, 04427

MARYLAND

Alleghany Utility Corp. 1 Bell 47G
Route 4, Box 227E
Baltimore, 21227

Baltimore Gas & Electric Co. 1 Bell 206B
Gas & Electric Bldg.
Baltimore, 21203
Milton J. Eser, Mgr.,
Transportation Dept.
AM, CORP, PAT

Bud's National Permit Service, Inc. 1 Brantly B2
1035 Cromwell Bridge Road
Baltimore, 21204
L. M. Walger, President/Pilot
301/828-1111

Buzz Berg Wrecking Company 1 Enstrom F28A
1401 West Hamburg Street
Baltimore, 21230
Gerald W. Berg, President/Pilot
301/837-5525

Crown Oil & Wax Co. 1 FH1100
306 East Patrick Street
Frederick, 21701
301/663-6381

Excavation Construction, Inc. 1 Alouette 316B
2800 52nd Avenue, Box 468
Bladensburg, 20710
John W. Lyon
Gary Efers, Chief Pilot
301/779-4040
CORP

MARYLAND - continued

Flite-Watch, Inc. P.O. Box 30041 Bethesda, Captain Dan Rosenson, President/Pilot 301/521-2225 TR	1 Hughes 300C
The Fontainbleau 4901 Belle Grove Road Baltimore, 21225 Charles Howard, III	1 Bell 206B 1 Enstrom F28A
Gorge, William J. 835 Allender Road White Marsh, 21162 301/256-5671	1 Bell 47D1
Richard Harp Edward Nikirk Myersville, 21773 PHO, PVT, SI	1 Hughes 269A
Moran Coal Co. P.O. Drawer E Westenport, 21562	1 Bell 206B
Mr. Charles F. Robinson Box 147 Island Creek, St. Leonard, 20685	1 Bell 47G
Stewart Petroleum Company Piney Point Airport Piney Point, 20674 Mr. Curtis S. Steuart 301/994-1400 or 994-1200 Ext. 29 CORP, PAT	1 Hughes 500
<u>MASSACHUSETTS</u>	
Advertising Agency Associates 77 Florence Street Chestnut Hill, 02167 617/965-4400 TR, CORP	1 Enstrom F28A
Jenney Beechcraft Inc. Civilian Air Terminal Hangar B Hanscom Field Bedford	1 Hughes 500C
Cape Cod Aero Marine P.O. Box 398 Orleans, 02653 617/225-4600	1 Enstrom F28A
Castle Green Builders 760 Plain Street Marshfield, 02050 David Bowering	1 Enstrom F28A
Dauids Development 760 Plain Street Marshfield, 02050 617/759-4669	1 Enstrom F28A
Digital Equipment Corp. 146 Main Street Maynard, 01754 Kenneth Olsen, Pres. 617/897-5111 CORP	3 Bell 206B

MASSCHUSETTS - continued

Fitchburg Paper Co., Inc. Division of Litton Industries 601 River Street Fitchburg, 01420 Attn: R. H. Walker 617/345-4361	1 Bell 206A
Gregory Fossella Associates 479 Commonwealth Avenue Boston, 02215 PVT	1 Enstrom F28A
Frontier Construction Route 20 W. Becket, 01232	1 Bell 47G2
Raymond Leo School St. Extension Webster, 01570 617/943-5615	1 Bell 47G2
Mass. Mutual Life Ins. Co. 1295 State St. Springfield, 01111 George Moore, Mgr., Trans. 413/789-8411 CORP	1 Bell 206B
Murray Printing Pleasant Street Forge Village, 01828 Phillip N. Murray 617/692-6321	1 Enstrom F28A 1 Hughes 500C
Emerson Oliver 293 Ocean Ave. Marblehead, 01945	1 Hughes 269A
Market Mehal Co. 85 Prescott Street Worcester, 01605	1 Bell 206B
Pierce Ford Sales 333 Main Street Tewksbury, 01876 617/851-3311	1 Enstrom F28A
Power Service & Supply, Inc. 44 Maple Street Danvers, 01923 Larry Keddy, President 207/892-4000 AT, PAT	1 Bell 47
Shortall Realty Trust 775 Washington Street Hanover, 02339 CON, PVT	1 Enstrom F28A
W. J. Slavitt 72 Coffin Avenue Haverill, 01830	1 Bell 47G
Southeastern Leasing Corp. 306 Clifford St. P.O. Box 691 Falmouth	1 Enstrom F28

MASSCHUSETTS - continued

Robert W. Stoddard
19 Manmouth Rd.
Worcester, 01609
617/755-6349
PVT
1 Hughes 200

Tyco Laboratories, Inc.
Waltham, 02154
1 Bell 206

Leo H. Vargani
80 Industrial Lane
Agawam, 01001
1 Hiller H12

WBZ Radio Station
1170 Soldiers Field Road
Boston, 02134
Joseph M. Green, Chief Pilot
617/254-5670
TR
1 Hughes 300C

MICHIGAN

Allied Aggregate Trans. Co.
30665 Groesbeck Highway
Roseville, 48066
313/774-3100
CON, CORP
1 Hughes 500C

Audio Missions, Inc.
3276 College Avenue, N.E.
Grand Rapids, 49505
Russell J. Cooper
PHO
1 Hughes 300

B & V Construction, Inc.
25301 Novi Road
Novi, 48050
Attn: Ken Ross
1 Bell 206B

The Bendix Corporation
Executive Offices Hanagar
Detroit Metro Airport
Detroit, 48242
Donald S. Jones
Pres. Industrial Group
313/352-5140 or 313/941-2300
1 Bell 206B

L. G. Bigge
Rt. 1, Copemish
Copemish, 49625
616/362-3679
PVT
1 Bell 47G2A

B & V Construction, Inc.
25301 Novi Road
Novi, 48050
Attn: Ken Ross
1 Bell 206B

John Carlo, Inc.
21570 Hall Road
Mount Clemens, 48043
313/465-6232
CORP
1 Hughes 500C

C. B. Fabrications
2585 Helena Ave.
Jackson, 49203
CORP, PVT, SI
1 Brantly B2B

MICHIGAN - continued

Paul Delorenzo 980 S. Isabelle Road Mount Pleasant, 48858 517/773-7981	1 FH1100
Dennis Doren 3143 Indian Lake Road Cedar Springs, 49319	1 Bell 47
Joseph C. Dovey 24450 W. Cromwell Franklin, 48025 313/626-6331	1 Bell 47G5
Thomas A. Duke 32716 Grand River Avenue Farmington, 48024 CON	1 Bell 47
Enstrom Helicopter Corp. 229, 22nd Street Box 277 Menominee, 49858 Paul L. Schultz , Vice Pres. & Genl, Mgr. F. Lee Bailey, Pres. 906/863-9971 Flight School AT, ET, PHO	1 Enstrom F28A 1 Enstrom F28C 1 Enstrom 280C
Donald H. Fox 6031 Middle Lake Run Clarkston, 48016	1 Hughes 300 (leased to Northland Heli- copters, Mich.)
R. J. Fox Construction Co. 116 East Frank St. Caro, 48723 R. J. Fox, Pres.	
Fritz Enterprises, Inc. 41000 Huron River Drive Belleville, 48111	1 Bell 2062
Greenfield Construction Co., Inc. 13040 Merriman Road P.O. Box 2185 Livonia, 48151 Larry J. Newland, Chief Pilot 313/425-3900	1 Bell 206A
Guardian Industries Corp. 43043 West Nine Mile Road Northville, 48167 CORP	1 Bell 206B
Harrison Landscape & Tree Service, Inc. 1903 Bellaire Royal Oak, 48067 W. D. Weiner, Pres. 313/542-9749 CORP, FOR, PHO, SI	1 Hughes 300C
William Horvath 3055 Jackman Road Petersburg, 49270 313/269-2400	1 Bell 206B

MICHIGAN

Kitzmilller Enterprises, Inc.
163 W. Crooked Lake Dr.
Kalamazoo, 49009
Douglas A. Kitzmilller
616/375-4808
Flight School
AT, ET, EXT, PAT, PHO, PTS, SI
2 Bell 4762
1 Bell 206B

Robert C. Kline
5555 S. Van Amberg
Brighton, 48116
1 Hughes 300

Koning Aero
950 Wealthy Street, S.W.
Grand Rapids, 49506
616/458-9822
CORP
2 Enstrom F28A

A.T. Leonard
435 Whitehall Road
North Muskego, 49445
1 Hughes 269A

Locche Stamping Co.
16711 13 Mile Road
Fraser, 48026
313/293-2250
CORP
1 Enstrom 280C

Macomb Contracting Corp.
33180 Kelly Rd.
Fraser, 48026
Leonard Capalbi, Pres.
313/791-3900
AT
2 Bell 206

Dan Maloney
Directions, Inc.
4175 Lake Terrace
Kalamazoo, 49003
616/375-4074 or 381-1887
1 Bell 206B
(leased to Kal-
Aero 5605
Portage Rd.
Malamazoo)

Mario Trucking
12570 Sebley
Riverview, 48192
1 Bell 47G2

M & B Equipment Company
44480 Grand River Avenue
Novi, 48050
1 Bell 206B

Morrison Orchards
Route 2
Williamsburg, 49690
Peter C. Morrison, Jr.
616-264-8424
AG
1 Hiller U12B

Mr. Phillip R. Mott
3208 Winchell Avenue
Kalama oo, 49001
616/345-5181
PHO, PVT, SI
1 Enstrom F28A

Nu Car Drive Away
11631 Mt. Elliott Street
Detroit, 48212
313/TW2-9140
CORP
1 Hughes 500

Burton Parsons
1224 Alpine Drive
DeWitt, 48820
1 Enstrom

MICHIGAN - continued

Portland Construction P.O. Box 6 Southfield, 48075 313/358-2518	1 Hughes 500
Charles Pursley 70 Pinewood Pontiac, 48054	1 Hughes 269A
Charles Kent Reaver Co. Inc. 15920 West 12 Mile Road Southfield, 48075 313/557-4550	1 Hughes 269A
The Slavik Co-pany 26011 Evergreen Road Suite 200 Southfield, 48076 313/354-526	1 Bell 47J2A
Stahl Manufacturing Co. 12282 Woodbine Detroit, 48239 Ben Stahl, President 313/535-5600	2 Hughes 500
Edward D. Thomas 18418 Kenna Drive Fraser, 48026 PVT	1 Brantly B2
Mr. C. A. Travilla 2585 Helena Avenue Jackson, 49203 517/782-7042 PHO, PVT	1 Brantly B2B
Vito's Trucking & Excavating Co. Utica, 48087 Richard E. Brown, Chief Pilot 313/739-6360	1 Hughes
<u>MINNESOTA</u>	
Barry Construction Lake Wilson, 56151 CON	1 Hughes 300
Earthmovers of Duluth, Inc. Duluth, 55806 218/628-1084	1 Hughes 300
East-West Realty 1411 London Road Duluth, 55805	1 Enstrom F28A
Marine Iron & Ship Building Co. 325 Lake Avenue South Duluth, 55802	1 Bell 206A
Sheldon Mortenson 2289 85th Avenue, N.E. Minneapolis, 55432 612/786-8020 CON PVT	1 Enstrom F28A 2 Hiller UH12D 1 Hiller 12E
Omni Industries Breezy Point Airport Pequot Lakes, 56472	1 Hughes 300

MINNESOTA - continued

Ray Peltier
Cloquet, 55720
218/879-4488
F 1 Bell 47G2

Paul W. Pydberg
P.O. Box 63
Pine City 1 Bell 47

Harold H. Rich, Sr.
Box 177
LeRoy, 55941
507/324-5226 1 Hughes 300

Cyril Silverman Commerical
Installations
209 29th Avenue North
Minneapolis, 55411
CORP, PVT 1 Enstrom F28A

Maurice L. Spiegel
5601 E. River Road
Minneapolis, 55440
CORP 1 Bell 206B

MISSISSIPPI

Crook Enterprises, Inc.
119 N. Oak Avenue
Ruleville, 38771
Walter B. Crook, Jr.
601/756-4749 1 Bell 206A

Garm Land Company
P.O. Box 1044
Vicksburg 1 Bell 47G4A

Hood Industries
(Div. of Masonite Corp.)
490 E. Woodrow Wilson Drive
Jackson
CORP 1 Hughes 500

L & A Contracting
Rt. 3, Box 39M
Purvis, 39475 1 Bell 206B

Phillips Contracting Company, Inc.
1431 Waterworks Rd.
Columbus, 39701
601/328-6250
CON, CORP, PVT 1 Bell 206B

W. J. Runyon and Sons
3312 Oak Street
Vicksburg, 39180
CON, CORP 1 Bell 206B

MISSOURI

August Busch III
Waldmeister Farm
St. Charles County, 63301 1 Bell 206B

Fruin-Colnon Construction Co.
1706 Olive Street
St. Louis, 63103 1 Bell 206B

Bill Hurst
P.O. Box 542
Kennett, 63857 1 Hughes 300

MISSOURI - continued

Loc-Wood Boat & Motors, Inc. 1 Bell 47J
Lake Ozark, 65049
314/348-2720

Kenneth McDowell 1 Hiller H12
Rt. 3
Charleston

N. W. Electric Power Cooperatave Inc. 1 Hughes 269A
P.O. Box 312
Cameron, 64429
816-632-2121
CORP, PAT

Photolith Color Corp. 1 Bell 47J
2327 Locust Street
St. Louis, 63103
Attn: Bernie Herkenhoff

R. B. Potashnick 1 Bell 4763B2
P.O. Box 190
Cape Girardeau, 63701

P & S Constructors 1 Bell 206B
Box 190
Cape Girardeau, 63701
Attn: Bennie Shields
314/334-3081
CORP

Edwin C. Ryder, Jr. 1 Bell 206B
3460 Hollenberg Drive
Bridgeton, 63044

Terre du Lac 1 Bell 47J2A
Box 191, Route 2
Bonne Terre, 63628

Jim Washburn 1 Bell 47G5A
King City, 64463
816/535-4589
AG, ET, PVT

MONTANA

Coldwell & Sons 1 Hughes 300
A Montana Corporation
Jordan, 59337

Door Key Ranch 1 Hughes 269A
Bighorn, 59010
AG, HE, PVT

Ralph S. Young 1 Bell 47G3B
1616 Patricia Lane 1 Bell 47G3B1
Billings, 59102
406/656-5020

NEBRASKA

Donald W. Brown 1 Bell 47G5
Air Base
Alliance, 69301
AG, HE, PTS

E. V. Eldred 1 Bell 206B
Pawlet Ranch 1 Bell 47G5A
Lakeside, 69351
308/762-2888

NEBRASKA

Henderson Irrigation Co.
P.O. Box 547
Henderson, 68371
2 Bell 206B

Pathology Medical Services, P.C.
100 No. 56th St.
Suite 203
Lincoln, 68504
402/466-8347
1 Bell 206B

Pawlet Ranch Airport
Lakeside, 69351
308/762-2888
AG, HE, PVT
1 Bell 206B

Ronald D. Rodgers
3124 Ave. F.
Kearney
1 Hiller H12

Max Shelburne
Ogallala, 69153
308/284-4592
AG, AM, F, L, PVT
1 Brantly 305

James E. Simon Co., Inc.
P.O. Box 130, 800 Lake Dr.
North Platte, 69101
CON, CORP
1 Bell 206B

Robert G. Sterkel
Rt. 1
Bridgeport
1 Bell 47C

NEVADA

Agrinautics - AGR Aviation, Engr. Co.
1333 Patrick Lane
McCarran Intl. Airport
Los Vegas, 89109
Geo. Sanders, President
702/736-3794
T
1 Hughes 269A

Stephen J. Barenka, Jr.
P.O. Box 4891
Inchne Village, 89450
1 Bell 47

Coppala Cinema Seven
2801 Juliann Way
Reno, 89509
1 Bell 206B

Harvey's Resort Hotel
P.O. Box 182
Stateline, 89449
Attn: Harvey Gross
1 Bell 206B

G. B. Henderson
P.O. Box 2714
Las Vegas
1 Hughes 500C

NEW HAMPSHIRE

Advance Builders, Inc.
R.F.D. 1
Boston Post Road
Amherst, 03031
1 Enstrom F28A

Down East Drilling
Rt. 125
Barrington, 03825
1 Bell 206A

NEW HAMPSHIRE

Ronald S. Dyer
Route 125
Barrington, 03825
603/664-9388
1 Enstrom F28A

J & E Rental Systems, Inc.
P.O. Box 94
West Lebanon, 03784
603/448-1714
PHO
1 Bell 47G4

Rexray Corp.
c/o Dick Wilson
King Henry Drive
Londonderry, 03053
1 Hughes 300

Simplex Wire and Cable
Newington, 03801
1 Bell 206B

William P. Trainor Corporation
P.O. Box 268
Milton
617/963-3157
1 Enstrom F28A

NEW JERSEY

Aeroflex Corporation, The
Airport: Aeroflex-Andover Field
RD 1, Box 480
Newton, 07860
Frederick K. Hussey, Pres.
201/786-5100
Office: 560 West 42nd
NYC,
212/947-8000
1 Hiller 12E

Stan Bonda
2000 Linwood Avenue
Fort Lee, 07024
204/461-6635
2 Enstrom F28A

Dr. Joseph S. Butterworth
Hospital Drive
Camden, 38320
901/584-4611
1 Enstrom F28A

John Caputo
Box 8
Collingswood, 08108
1 Hughes 300C

Consultair, Inc.
Box 237
Franklin Lakes, 07417
H. F. Dejonghe, Pres.
F, FOR, POL
1 Bell 47G

Joseph Costa
Gulfer News
854 River Road
New Milford, 07646
1 Enstrom F28A

Dockwatch Quarry Pit, Inc.
P.O. Box 245
Martinsville, 08836
1 Enstrom

Dow Jones & Company
P.O. Box 7006
West Trenton, 08628
609/882-4521
CORP
1 BV B0105C

NEW JERSEY - continued

Eastern Electric Wire & Cable Interstate Industrial Park Bellmawr, 08030	1 Enstrom F28A
Elizabethtown Gas Company One Elizabethtown Plaza Elizabeth, 07207 Attn: Mr. John Kean, President 201/289-6400 CORP, PAT, PVT	1 Bell 206A
David J. Engel Mansion House Apts. 4th Avenue Roebling	1 Brantly B2
Paul M. Forbes 808 High Mtn. Rd. Franklin Lakes, 07417 201/891-7454 CORP, ET, PVT	1 Bell 206
Mr. Jack Gordon Douglas Road Far Hills, 07931	1 Enstrom F28A
Gulf & Western Industries Aviation Department Teterboro Airport Teterboro, 07608	1 BO 105C
William Hegarty Const. East Hanover, 07936	1 Enstrom F28A
Interpace Corporation 260 Cherry Hill Road Parsippany, 07054	1 Bell 206L
Gilbert R. Jacobs 20 Fairfield Avenue Mine Hill Dover, 07801 201/627-6800 or 201/366-6978 (Home) T	1 Enstrom F28A
Johnson & Johnson Scotch Road West Trenton, 08628 Attn: Thomas Kinsley 201/524-1241 CORP	1 Sikorsky S-62
R. J. Longo Construction Co. 295 Rt. #46 Fairfield, 07006	1 Bell 206B
Steve Matson 30 Valley Road Mahwah, 07430 201/529-3926	1 Bell 47G2
National Utilities & Industries 1 Elizabethtown Plaza Elizabeth, 07207 Michael J. Behan, Chief Pilot 201/351-2900 CORP, EXP, PAT	1 Bell 206B

NEW JERSEY - continued

Prudential Insurance Co. of America Helicopter Service Executive Air Fleet 118 Billy Diehl Road Teterboro, 07608 Jack G. Childs, Manager 201/440-0200 CORP	1 Bell 206B 1 BV B0105C
Purolator, Inc. 255 Old New Brunswick Road Piscataway, 08854 Ronald A. Beam 201/885-1100 CORP	1 Gazelle
John J. Quinn 603 South Laurel Avenue Hazelett	1 Hughes 300
Ronson Corporation #1 Ronson Road Woodbridge 201/634-5000 CORP	1 Bell 206B
John J. Ryan Sanssouci Estate East Patcong and Bay Linwood, 08221 609/927-6444 CORP, T	1 Bell 47G4A 1 Bell 47G
Schiavone Air Charter 1600 Patterson Plank Road Secaucus, 07094 201/867-5070 AT, BANK, ET, PHO, POL, SI	1 BV B0105 1 Bell 206B
Space Industries, Inc. 412 Morris Avenue Summit	1 Enstrom F28
Bruce D. Stretch 611 Hay Avenue Sommers Point	1 Bell 47
Studebaker Worthington, Inc. 85 Annin Road West Caldwell, 07006 D. H. Ruttenberg, Chairman 201/226-8457 CORP	1 Bell 206B
Terminal Airways Corporation Route 35 Woodridge, 07075 Mr. Edahr 201/939-9150	4 Bell 206B
Verona Construction, Inc. 251 1/2 Grove Avenue Verona, 07044 201/239-0190	1 Bell 206B

NEW JERSEY - continued

Warner-Lambert Co.
201 Tabor Road
Morris Plains, 07950
Roger Loomis, Pilot
Milton Gold, Sr. Vice President
201/540-3077
CORP
1 Gazelle

Fred L. Wehram
Sun Valley Farm, Route 202
Mahwah, 07430
AG, CORP, EXP, PHO, PVT
1 Bell 206B

Robert T. Winzinger, Inc.
Marne Highway
Hainesport, 08036
Robert T. Winzinger, President
609/267-8600
CORP
1 FH1100

Worthington Corp.
85 Annin Road
West Caldwell, 07006
Attn: Russ Wood
1 Bell 206B

XONU Intercontinental Industries, Inc.
Route 130 P.O. Box 488
Robbinsville, 08691
1 Hughes 500

Chatham Aviation, Inc.
Morristown Airport
Morristown
1 Enstrom F280

NEW MEXICO

Agricultural Products Co., Inc.
P.O. Drawer A
Mesquite, 88048
505/233-3171
AG, AT, EXT, HE, PHO
2 Bell 47G3B1

T. E. Mitchell and Son Corp.
Tequesquite Ranch
Albert, 87733
1 Bell 47G3B2

Renco, Acidizing & Fractoring
Lovington Lea,
1 FH1100

E. M. Riebold
2921 Carlisle Blvd, NE
Albuquerque, 87110
1 Hughes 500

T-4Cattle Company
Montoya, 88428
505/461-2259
1 Hughes 269A

J. F. Vander Wolk
c/o Inn of the Governors
Santa Fe, 87501
1 Bell 206B

NEW YORK

Arriflex
2520 Brooklyn
Queens Expressway West
Woodside, 11377
1 Bell 206L

Atalanta Corporation
17-25 Varick Street
New York, 10013
1 Bell 206B

NEW YORK - continued

Bell Aerospace Textron P.O. Box 1 Buffalo, 14240 716/297-1000	1 Bell 206A
Peter Bistrrian Springs Road East Hampton, 11937	1 Enstrom F28A
Bristrian Gravel Corp. Box VV Springs Fireplace Road East Hampton, 11936	1 Enstrom
Nivholas J. Bucci, Inc. Box 492 York	1 Brantly B2
Bucholtz Transmissions, Inc. 909 Hertel Avenue Buffalo, 14216	1 Hughes 300
Dr. Frank P. Calabro, Jr. 6 Victoria Rd. Mastil Beach, 11951 281-5858	1 Brantly B2
Chris-Cyn, Inc. 1806 Lyell Avenue Rochester Mr. Ron Di Chario	1 Enstrom
Dennis Clarco RD 1 Jones Road Cohocton, 14826	1 Sikorsky S-55
Lawrence M. Coon 3 Blue Spice Lane Fairport	1 Hiller H12
Royal A. Coons Box 155 Warnerville, 12187 PHO, PVT, SI	1 Hughes 269A
Cummings Corporation RD 3, Box 130 Catskill, 12414 (Helicopter at Richmore Aviation, Columbia County Airport, Stottsville, New York) 518/828-9461	1 Enstrom F28A
Skip Davis c/o Duane Marine Corporation P.O. Box 435 Great Kills, Staten Island	1 Bell 206B
Fairchild Republic Company Conklin Street Farmingdale, L.I., 11735 Bill Sisti 516/531-3593 CRS, CORP	1 FH1100
Hartly Ford Route 20 East Fredonia, 14063 716/679-1527	1 Enstrom F28A

NEW YORK - continued

General Transportation Corp. 2221 Smithtown Avenue Ronkonkoma, 11779 516/588-5321	1 Bell 206L
Sam W. Groome Route #94 Florida	1 Bell 206B
Grumman Aerospace Corp. Helicopters Opers., Plant 7 Calverton, L.I. 516/727-1500 Ext. 200 CON	1 Sikorsky S-61R
Umberto Guido Metropolitan Marine 40 Rector Street New York, 10006 AT, CORP, ET	1 Hughes 500
IMREX Co. 124-20 Metropolitan Gardens Kew Gardens, 11415	1 Bell 47
Interline Security Inc. 33 Willis Avenue Mineola, 11501	1 Hughes 300C
International Business Machine Corp. IEM - Old Orchard Road Armonk, 10504 914/765-1900	1 Bell 206B 1 BV B0105C
International Union of Operating Engineers Local #138 Box 206 Gassa Blvd. Farmingdale, 11735 James J. Duffy, Pres. Gerald J. Quill, Business Rep. 516/694-2480 AM, CON, OFF	1 Bell 206B
Jamestown Macadam Co. Inc. Walden Avenue Jamestown, 14701	1 Hughes 500C
Johnson Industrial Painting Contract P.O. Box 865 Plattsburgh	1 Bell 47
Dr. Charles Kelman 175 Ash Drive Roslyn, L.I., 11576 212/752-8030	1 Enstrom F28A
John Kubricky & Sons, Inc. Star Route Ridge Road Glen Falls, 12801 518/792-0428	1 Hughes
Norman Kurrass Contractor, Inc. Box 15 East Patchoque, 11772	1 Enstrom F28A
Lake Steel Equipment Rental, Inc. 3370 Broadway Cheektowaga, 14227 John Maloney, Vice President 716/684-3460 CON, TPS	1 Bell 205A1

NEW YORK - continued

H. Lavi 28 Acorn Lane Plainview, 11809	1 Bell 47G5A
Russell I. Marion Rural Route 4 Canastatd, 13032	1 Hughes 269A
Marvin P. Middlemark 96 Store Hill Road Old Westbury, L.I., 11568	1 Bell 206A
Nationwide Fabricators, Inc. 161 Brady Avenue Nawthorne, Ray Seacor, Pres. 914/564-6560 CON, EXT, F	1 Sikorsky S-58
Piccotti Construction 218 Broadway Schenectady, 12305	1 Bell 206B
Pike Corporation 401 Hamilton St. Schenectady, 12305	1 Bell G5A
Public Service Electric and Gas Company 80 Park Place Newark, 07101 Doug Benner, Manager, Personnel Systems CORP, PAT, POL	1 Gazelle
Rapid American Corporation Aviation Division Hangar A, Westchester Co. Airport White Plains, 10604 Attention: Ray Stine, Chief Pilot 914/428-8780 CORP	1 Bell 206B 1 Agusta 109
Russel Marion I Rural Route 4 Canastatd, 12032	1 Hughes 269A
Joseph E. Seagram & Sons, Inc. Hangar E Westchester County Airport White Plaines, 10604 Donald F. Jorgensen, Chief Pilot M. E. Patquette, Chief Helicopter Pilot 914/761-4915 CORP	1 Bell 206B
Dr. James Seymour 375 East Main St. Bayshore, 11706 516/665-4161 PVT	1 Brantly B2
Texas Gulf, Inc. 200 Park Avenue New York, 10017	1 Bell 206B
Thomson Industries, Inc. Channel Drive Port Washington, 11050 Richard L. Peck, Mgr., Aircraft and Aerospace 516/883-8000 CORP	1 Bell 212 1 Fairchild FH1100

NEW YORK - continued

Train, Edwin J. 22 Ball Street Port Jervis, 12771	1 Bell 4762
Traul-Aire, Inc. 114-02 15th Avenue College Point, 11356 212/463-9000 Ext. 10 PVT	1 Bell 206A
Tree World, Inc. 555 Larkfield Road E. Northport 11731 Fred Sipala, Owner 516/266-3600 CORP	1 Brantly B2
Turbo Charters, Inc. 4339 Hempstead Tpk. Farmingdale, 11545 516/293-5000 CORP, PHO, PVT	1 Brantly B2B
View Top Corp. Hanger "A" Westchester County Airport White Plains, 10604 914/428-8780 Roy Stine, Chief Pilot CORP	1 Bell 206B
Wayfarer Ketch Hangar 6 Westchester County Airport White Plains, 10604 T. J. Russack, Chief Helicopter Pilot 914/949-4424 CORP	1 Bell 205A
Wor-Radio 1440 Broadway New York, 10018 Fred Feldman, Pilot 212/764-7000 TR	1 Bell 47G4A
Yonkers Construction 969 Midland Avenue Yonkers	1 Bell 206B
Yorktown Industries, Inc. 160 Chautaugua Ave. Lakewood, 14750 Howard Dart, Pres. 716/763-8525	4 Hiller 12B 1 Hiller 12A
<u>NORTH CAROLINA</u>	
D. J. Anklin Lake Norman Office: Aircraft Sales, Inc. Douglas Municipal Airport Charlotte	1 Hughes 269A
Jerry D. Gregory Randolph Pines Route 2 Enfield, 27823	1 Hughes 269A

NORTH CAROLINA - continued

J.A.A.R.S., Inc. (Missionary) P.O. Box 248 Waxhaw, 28173 CRS, CORP	13 Hiller UH12E 1 Hughes 300C
Herbert R. Kelso RR 6, P.O. Box 193 Gastonia, 28052	1 Hughes 200
George N. D. Parker 3325 Grandville Drive Raleigh	1 Bell 47
Reeves Brothers, Inc. Industrial Group P.O. Box 188 Cornelius Warren N. Pollack, V.P. Tom Jacques, Chief Pilot 704/882-8081 CORP	1 Hughes 500C
Lee Simmons, Inc. 1007 Roosevelt Blvd. Monroe	1 Hiller 12
Fred B. Stencel Swiss Chalet Asheville, 28802 704/253-6062	1 Hughes 500C
Stanley Arnold Tesler Morganton Road Fayetteville 919/485-4121 - Office 919/867-1245 - Home	1 Hughes 500
Mr. John Wallace Bank of Montgomery Troy, 27371 919/576-6171	1 Hughes
Craven Construction Co. Route #1, Box 250A-1 Ramsaur, 27203 Jerry R. Craven 919/879-5476	1 Hughes 269A

NORTH DAKOTA

Gordon Langseth Casselton, 58012	1 Bell 206B
Minnkota Power Cooperative, Inc. Box 1318 Grand Forks, 58201 701-775-4641 CORP, PAT	1 Bell 206B
Jim Ziebart Hamar, 58336	1 Enstrom F28A

OHIO

Au & Son, Inc. Box 1488 Mansfield, 44901 Charles H. Au, President 419/529-44901	1 FH1100
---	----------

OHIO - continued

Austin Powder Co. 3735 Green Road Cleveland, 44122 David M. Gleason, President 216/464-2400 CORP	1 Bell 206B
William Bahl, President Bahl Helistop, Inc. P.O. Box 5 961 Park Ave., West Mansfield, 44901 419/526-2524 AT, ET, L	1 Hughes 300
Neal Blood 7686 Lafayette Road Lodi, 44254	1 Hughes 269A
Brut Mfg. Co. 4680 Alabama Avenue Navarre, 44662 L. PVT, SI	1 Brantly B-2
Carl's Plumbing & Heating, Inc. 23 Copeland Ave. Marion, 43303 Carl Gianero 614/382-7206	1 Enstrom F28A
Robert L. Davenport 4519 New Hampshire Youngstown, 44515	1 Hughes 269A
Empire Tool Co. 437 N. Dixie Drive Vandalia, 45377	1 Hughes 300C
Empire Trucking, Inc. North Main R.R. #1 Columbus Grove, 45830 Paul Machaman 659-5284 CON, PVT	1 Brantly B2B
Lloyd B. Fry Tar & Asphalt P.O. Box 413 Troy, 45373 CON, PHO	1 Hughes 300
Henry Gallenstein 11333 Deerfield Road Cincinnati, 45242	1 Bell 206A
General Products 1200 Parkway Lane Hilliard, 43026	1 Enstrom F28A
Carl M. Geupel Construction Co., Inc. 1661 W. Henderson Road P.O. Box 20282 Columbus, 43220	1 Bell 206B
Charles Ronald Gundlach 1717 Eaton Drive Toledo, 43600	1 Hughes 269A

OHIO - contineud

M. A. Harrison Mfg. Co., Inc. P.O. Box 38 Birmingham, 44816 216/965-4712	1 Bell 206C
Interstate Leasing Route #2, Bedford Road Brookfield, 44408	1 Bell 206B
Mr. Charlie Jones Flying J West Road, Harrison Airport Harrison, 45030	1 Enstrom
King Lease Cars 4920 French Creek Road Lorain, 44054 CORP	2 Hughes 500C
Kokosing Construction Co. Inc. Box 226 Fredericktown, 43019 Bill Burgett, Pres. Brian Burgett, VP Chris Kilgore, Chief Pilot 614/694-6315 CORP	1 Enstrom F28A 1 Hughes 500D
Charles R. McNamee 4140 Linden Ave. Suite 200 Dayton, 45432	1 Bell 206B
Clifford C. Mullet 1591 West Hanley Rd. Mansfield, 44904 PVT	1 Brantly B2
Ohio Coal & Construction Corp. Box 2388 Wintersville, 43952	1 Bell 206B
Ohio River Collieries Co. P.O. Box 128 Bannock, 43972 CORP, EXP, POL	1 Enstrom F280
Park Leasing Corp. 50 N. 3rd Street Newark	1 Bell 206
Respiratory Therapy, Inc. 552 Sycamore St. Columbus, 43206	1 Hughes 269A
John G. Ruhlin Construction Co. 3 Cascade Plaza Akron, 44306 CON, CORP, EXP, PHO, PVT	1 Bell 206B
Jerry Stevens 6709 Ivandale Independence, 44131	1 Enstrom F28A
Svec, Dean 6589 Dunham Road Bedford, 44146 CORP, PVT	1 Brantly B2

OHIO - continued

Dr. R. G. Thomas Assoc. Inc. 1 Bell 47
630 East River St.
Elyria, 44035

Traders Leasing Corp. 1 Hughes 300
800 Superior Ave.
Cleveland, 44114

Healy Trencher Sales, Inc. 1 Enstrom F28
121 State Route 42 N.E.
London

Tri-State Excavator, Inc. 1 Bell 47G5A
7908 Cincinnati-Dayton Road
West Chester, 45069
513/777-5863
CON

Wise, Leon R. 1 Hughes 269A
4455 Hoffman Drive
Dayton, 45415

OKLAHOMA

Loren C. Abbott 1 Hughes 300
4004 E. 101st Street
Tulsa

Aviation Associates, International 1 Hughes 300C
1204 North Warren Street
Oklahoma City, 73107

Brantly-Hynes Helicopter, Inc. 2 Brantly -
Box 1406 Hynes B2
Frederick, 73542
405/335-2256
Flight School
CRS, MTS, PTS

C. W. Culpepper 1 Bell 206L
8236 W. Interstate 40
Oklahoma City, 73128

Daube Co. 1 Brantly B2B
P.O. Box 38
Ardmore, 73401
405/223-2500

G. R. Eckles 1 Hughes 300
Box 510
Holdenville, 74848

Great Planes Sales, Inc. 1 Hughes 300
Box 51312
Tulsa, 74151

Lesaire, Inc. 1 Hughes 269A
P.O. Box 847
Alva, 73717

Till Aero Inc. 1 Hughes 300
P.O. Box 51352
Tulsa, 74151

OREGON

Lee D. Alvord Route 1, Box 164A Otis, Oregon 97368 503/994-3204	1 Hughes 269A
Joseph C. Anderson 299 Appleblossom N. Salem, 97303	1 Hughes 300
Bohemia Lumber Co., Inc. 2280 Oakmont Way Eugene, 97401 Joe Murphy 503/342-6262 AT, AM, CORP	1 Gazelle
E. M. Bowers Bowers Construction Co. 12100 S. W. Allen Blvd. Beaverton, 97005 503/644-9666	1 Hughes 269A
Britt Logging Company P.O. Box 428 Pilot Rock, 97868	1 Enstron F28C
Cody Logging & Consturction Co. P.O. Box 188 Tygh Valley, 97063 W. D. Cody 503/483-2218	1 Hughes 500
Cross & Kaufman 1005 East Main Street Medford, 97501	1 Bell 214B
B. L. Davis Ranch, Inc. P. O. Box 159 Adams, 97810	1 Hughes 300
George W. Drury Rt. 2, Box 3846 Eugene 503/344-5821	1 Bell 47G5
Eugene Freezing & Storage Co. P.O. Box 2066 Eugene, 97402	1 Hughes 269A
Rondla J. Fisher RR #2 P.O. Box 372F Albany	1 Hiller H12
Don Joseph Hobett Rt. 1 Ataka	1 Hiller H12
Hoffman Construction Co. 900 S.W. 5th Ave. Portland	1 Bell 206
Huffman Auto Grinding Service 754 Filmore Eugene, 97402 503/343-9246	1 Hiller UH12A
Mr. Doug Hughes P.O. Box 581 Grants Pass, 97526	1 Bell 47G3B

OREGON - continued

Norman R. Jones 201 S. W. 16th Street Pendleton, 97801	1 Enstrom
La Roc Lumber P.O. Box 446 Dallas, 97338 503/623-8371	1 Hughes 500C
R.D. Mack Corporation P.O. Box 1012 LaGrande, 97850	1 Enstrom
Walter D. Miller P.O. Box 496 Stayton, 97383	1 Hughes 500
Mount Jefferson Lumber Company Stayton, 97383 Walter D. Miller 503/769-2188	1 Hughes 300
Nickerson Fleet Management Corp. P.O. Box 20425 Portland, 97220	1 Enstrom F280C
Nordgred Timber Co. 1728 C Street Forrest Grove, 97116	1 Enstrom 280C
Olympic Leasing Inc. 4747 North Channel Ave. Portland, 97217	1 Hughes 500
Oregon Roses Inc. 1170 E. Tuglgtin Valley Hwy. Hillsboro, 97123 AG	1 Hughes 269A
Portland General Electric Co. 621 S.W. Alder St. Portland, 97205 Charles H. Wolf, Corporate Pilot 503/228-7181 CORP, EXP, PAT	1 BV B0105C
Robert L. Praigitzer DBA P.O. Box 499 Dallas, 97338	1 Hughes 500
Reservation Ranch P.O. Box 1094 Coos Bay, 97420 503/269-5808	1 Hughes 500C
Robert V. Sawalish 1210 N.W. Ingram Avenue Pendleton, 97801 503/276-1189	1 Hughes 300
Schultz Enterprises P.O. Box 368 McNary, 97858	2 Enstrom F28A
Sherman County Farm Chemicals and Fertilizer P.O. Box 96 Dufur, 97021	1 Enstrom

OREGON - continued

William D. Showalter 5824 N.E. 35th Avenue Portland	1 Hiller H12
Donald F. Sokol 403 Main Klamath Falls, 97601	1 Hughes 500
South Coast Lumber Box 670 Brooklings, 97415	1 Bell 206B
United Telephone Company of N.W. 601 State Street Hood River, 97031 Ronald W. Wilkins, Transportation Director 503/386-0374 CORP, EXT	1 Bell 206B
V.N.E. (Partnership) c/o General Delivery Sprague River	1 Hughes 500C
Harold Wagner 6875 S. E. Pine Court Portland, 97215 503/253-5812	1 Hughes 500 1 Hughes 300
Western Int'l Investors & Developers P.O. Box 11204 Portland, 97211 503/285-8391 CORP, PVT	1 Hughes 500C
Westlog Inc. P.O. Box 1094 Coos Bay, 97420 503/269-5808 CORP, PVT	1 Hughes 500D
C. N. Winingstad Rt. 1, Box 575 Beaverton, 97005	1 Bell 206A

PENNSYLVANIA

AH & RS Coal Co. Box A Bruin, 16003	1 Bell 206B
Allison Engineering Company 505 Forest Drive Parker, 16127 Fred Langher, Pilot 412/659-3281	1 Hughes 500
Aluminum Company of America Alcoa Hangar, Allegheny Co. Airport West Mifflin, 15122 Mr. J. Baker, Pilot	1 Bell 206B
American Equipment Co. Wes-Port Industrial Park 777 American Drive Cornwells Heights, Pa. 19020 Joseph L. Wesley, Pres. 215/639-9200 PVT, ET	1 Enstrom F28A

PENNSYLVANIA - continued

Appalachian Fuels, Inc. South Lynn Ave. Somerset, 15501 AM, CORP, PVT	1 Bell 206B
Associated Drilling, Inc. 1106 First National Bank Building Johnstown, 15901 Herbert H. Hawkins, Pilot 814-535-3208 CORP	1 Hughes 500C
Avery Coal Co. P.O. Box 232 Philipsburg, 16866 Attn: George Pisa, Pilot Seymour Weisberger, Pres. CORP	1 Bell 206B
Robert E. Beck 423 W. Butler Avenue Chalfont, 18914 PHO, PVT 215/822-2401	1 Hughes 269A
Beckwith Machinery Co. P.O. Box 8718 Pittsburg, 15221	1 Bell 206B
Beltrami Coal Company R.D. #1 Village of Eckley Weatherly, 18255	1 Bell 206B
Boeing Vertol Company P.O. Box 16858 Philadelphia, 19142 H.N. Stuverude, Pres. 212/522-2121 Telex 845205 Flight School	3 BV B0105C
Bologna Coal Company P.O. Box 127 Gurgettstown, 15021 R. Bartholomae 412/947-9297 AT, PAT, PHO, TR	1 FH1100 1 Bell 206B
Billy C. Budny RD 1, Box 1918 Clinton	1 Hiller H12
Cambria Mills & Coal Company Fallentimber, 16639	1 Enstrom F28C
Clifford B. Carter Consulting Forester Mountain Springs Coudersport, 16915 814/274-8834 FOR	1 Bell 47G4
Corry Bridge & Supply Co. P.O. Box 135 Corry	1 Hiller H12

PENNSYLVANIA - continued

Crouse Company Lewis Road Linfield, 19468 Wayne Miller, Chief Pilot 215/495-6217 X 44	1 Hughes 500
DBS Transit 635 Lucknow Lane Harrisburg, 17110	1 Bell 206L
Jasper DeSanto 1326 DeKalb Street Norristown, 19401 215/275-4534	1 Enstrom F28A
Malcolm S. Ellis 565 Oriole Lane Dresher	1 Brantly B2
M. F. Fetterolf Coal Co. Box 68 Boswell, 15531 Richard Fortner, Chief Pilot 814/629-6631 CORP	1 FH100
Fred Fiore 4945 Carlin Drive Pittsburgh, 15230	1 Bell 206A
William Fiore 4871 Rolling Hills Road Pittsburgh, 15200 412/462-6000	1 FH1100
First American Equity Corp. 1974 Sproul Road Broomall, 19008	1 Hughes 500
First National Bank Trust Co. 200 West Beau Street Washington, 15301 (Operated by Keystone Aeronautics, Inc. Allegheny Co. Airport West Mifflin, 15122) BANK	1 Enstrom F28A
First Pennsylvania Bank 3020 Market Street Philadelphia, 19104 Francis J. Adolf, Asst. Vice Pres. 215/786-6146 BANK	2 Bell 206B
Fleet Sales & Leasing Corp. Old Bethlehem Pike Zion Hill, 18981 214/434-6271 CORP	1 Hughes 500
Fox Valley Enterprises Box 957 Paoli, 19301 Mr. John DuPont	1 Gazelle
Gallatin Fuels, Inc. 250 W. Main Street Uniontown, 15401	1 Bell 206B

PENNSYLVANIA - continued

G & C Agricultural Service, Inc. M.D. 6 Mercer, 16137 Attn: Dick Griffith AG, PHO, PVT	1 Bell 47G5
Gateway Motels, Inc. Rts. 22 & 48 Monroeville, 15146 Michelle Monzo, Chief Pilot (Whirly-Girl #229) 412-372-5500	1 Bell 206
Gilbert Associates Public Aviation P. O. Box 74 Reading Attn: Mr. George Green 215/775-2600	1 Bell 206B
Girard Trust Bank Philadelphia	1 BV B0105C
Green & White Copter, Inc. 64 West Fourth Street Bridgeport, 19405 Andrew L. Riker, III Chief Pilot 440 Highland Avenue Media, 19063 215/242-0134 CORP	1 Bell 206B
Grose Funeral Home John S. Grose Main and Church Street Mount Pocono, 18344	1 Brantly 305
William C. Hanley Associates 514 Washington Rd. Pittsburg, 15228 Attn: Bill Derion 412/343-6500 CORP, PVT.	1 Bell 206B
William Heck Construction Co. 400 Kidder St. Wilkes Barre, 18702	1 Bell 47G2A1
Hepburnia Coal Sales Corporation Grampian, 16838	2 Bell 206B 1 Bell 206L
Rich Jacobs Lance Heliport Box 103, Road 1 Spring City, 19475 495-6579 PVT	1 Brantly
Jones & Wahl Enterprises S. Lynn Avenue Somerset, 15501	1 Bell 206B
Joy Manufacturing Company H. W. Oliver Bldg. Pittsburgh, 15222 W. J. McCallum, Chief Pilot 412/563-4500	1 BV B0105

PENNSYLVANIA - continued

Kelly Construction Company, Inc. P.O. Box 480 Quakertown, 18951 215/536-8350 CON, CORP, PVT	1 Enstrom F28A1
George E. Kola, Jr. 806 Bethlehem Pike Flourtown, 19031	1 Bell 47
George E. Kolb 806 Bethlehem Pike Flourtown, 19031	1 Bell 47G2
Lance Heliport Bethel Church Road Box 103, Rd. 1 Spring City, 19475 PVT	1 Brantly B2B
Mr. John LaRue 520 Ash Street Scranton, 18509 717/344-1162 PVT	1 Sikorsky S-51
Lee-Norse Company 751 Lincoln Avenue Charleroi, 15022 M.E. Stephan, Chief Pilot 412/289-9501	1 Bell 206B
Linglewood Lodge, Inc. P.O. Box 14 Shawville, 16873 F. L. Wyatt, Chief Pilot 814/765-7845 CORP	1 Bell 206B
George Logue Inc. 321 Winter Lane Montoursville, 17754 717/368-2638	1 Enstrom F28A
Luzerne Coal Box 50 East Millsboro, 15433	1 Bell 206L
Mack Truck, Inc. Box M Allentown, 18105 Peter Sweeney, Chief Pilot 215/439-3761 CORP	1 Bell 206A 1 Bell 212
Man Kamyler Enterprises David L. Mankamyler Rural Delivery #1 Friedens, 15541 814/445-8618 AG, FOR, PHO	1 Hughes 300
Mellon National Leasing Co. 6400 Steubenville Pike McKees Rocks	1 Lama
Mid-America Supply Company 250 Newport Road Blairsville, 15717	1 Bell 47J2

PENNSYLVANIA - continued

Mill-Rock Corp. Allegheny County Airport West Mifflin, 15122 Attn: S. Kent Rockwell	1 Bell 47G4A
Bill Nickels 126 Jackson Philadelphia, 19148 216/334-8476 CORP, PHO, PVT, SI	2 Brantly B2B 1 Brantly B2
Norquip, Inc. 770 Sandy Street Box 445 Norristown, 19404 215/277-2100 CORP, PVT.	1 Enstrom F28A
Norristown Excavating Contractors P.O. Box 445 770 Sandy Street Norristown, 19404	1 Enstrom F28A
North Cambria Fuel Co. P.O. Box 397 Spangler, 15775 814-948-6510	1 Hughes 500C
North East Express, Inc. Box 127 Mountaintop	1 Enstrom F28
E. Dale Oakes R.D. #2 Watson Town, 17777 717/538-6542	1 Sikorsky S-51
Pennsylvania Mineral Company 500 Lloyd Avenue Latrobe, 15650	1 Enstrom F28A
The Philadelphia National Bank P.O. Box 7618 Philadelphia, 19101 Robert W. Belz, Asst. Vice President 215/629-4103 BANK	1 Bell 206B
Quick Inc. Leasing 1350 N. Mill Road Northeast	1 Hiller H12
Ram Construction Company RD 1, Box 1C Canonsburg, 15317 John M. Lastooka, Owner CORP, PVT	1 Bell 206B
Realty Engineering, Inc. 148 Lancaster Avenue (East) Wayne, 19087 Hal Davis and Nick M artell	1 Enstrom F28A
Hal Reno Route 20 Girard, 16417 CORP, LE	1 Enstrom F28A
The Rondell Company R.D. #3, Box 536 Monongahela, 15063	1 Bell 206B

PENNSYLVANIA - continued

Shenango Steel Erectors Post Office Box 268 West Middlesex, 16159 AT CON, ET	1 Bell 206B
Franklin E. Skepton R.D. #1 Box 120-A Pennsburg, 18073 215/679-7147	1 Enstrom F28A1 1 Enstrom F28 C
Special Jet Services, Inc. Allegheny County Airport Pittsburgh 412/462-2800 CORP (G.M. & W. Coal Co., Inc.)	1 Bell 206B
Steco Sales Lower Mill Creek Manor St. Clair	1 Bell 206B
Sullivan Trail Coal Co. P.O. Box 450 800 Fyter Avenue Pittston, 15240 A.A. Webster, Pilot 717/654-3355 AT, CON, CORP, EXP, PHO, PVT	1 Bell 206A
Dave Swinehart 284 Mangers Mill Road Pottstown, 19464	1 Bell 47J2
Trans-Supply, Inc. Box 210 Mercersburg, 17236 Charles Wood, Chief Pilot 717/328-3145 CORP	1 BV B0105
United States Steel Corporation Aircraft Division Greater Pittsburgh Int. Airport Pittsburgh, 15231 Arthur Lipka, Jr., General Mgr. 412-433-4832 CON, CORP, EXT, EXP	1 Bell 205 3 Bell 206B 1 Agusta 109
Watson, Dr. James P. R.D. 2 Union Dale, 18473 717/727-2221 AG, PVT	1 Brantly B2B
Westinghouse Electric Corp. Power Systems Project Div. Parkway Center, Bldg. 8 875 Greentree Road Pittsburgh, 15220	1 Bell 206B
Frank H. Wilson Company and Crouse and Co., Inc. 129 Coulter Avenue Ardmore	1 Hughes 500C

PENNSYLVANIA - continued

Wilson, Jim and Jean
Bethel Road
R.D. #2
Lansdale, 19446
215/699-3816
(Jean Wilson,
Whirly Girl #32)
PVT
1 Hiller 12C

Robert Wiswesser
3578 McArthur Rd.
Whitehall, 18052
262-0886
CORP, PVT
1 Brantly B2

York Building Products Co., Inc.
1020 N. Hartley
York, 17404
CORP
1 Bell 206B

Zangrille Plumbing Co.
P.O. Box 99
Verona, 15147
Julius Zangrille, Jr.
CON, PVT
1 Brantly B2B

RHODE ISLAND

Franks Broadcasting Co.
WHIM Radio
Providence
401/438-6110
CORP, ET, TR
1 Enstrom F28A

Skylanes, Inc.
State Airport
P. O. Box 102
Lincoln
1 Enstrom F28

Textron, Inc.
40 Westminster St.
Providence, 02903
William Miller, Pres.
401/421-2800
CORP
1 Bell 206B

WCNS Radio Station
P.O. Box 55
Cumberland, 02864
Mr. Dennis Hysko
1 Bell 47D1

SOUTH CAROLINA

Ballenger Corp.
P.O. Box 127
Greenville, 29602
803/244-5112
CORP, CON
1 Bell 206

Carolina Pipeline Company
P. O. Box 6317
Columbia, 29260
B. J. MacFennis, Chief Pilot
803/788-3220
CORP, PAT, PHO
1 Bell 206B

Central Carolina Livestock Mkt.
P. O. Box 145
Lugoff, 29078
803/438-9141
John W. Conder, Owner
1 Hughes 500

SOUTH CAROLINA

Bobby Daggerhart Rt. 1, Box 197 Leesville, 29070	1 Hughes 300
Edwards Trucking, Inc. P.O. Drawer 428 Hemingway, 29554	1 Hughes 300
Epting-Ballenger Corp. Route 3, Box 60 Prosperity, 29127 Attn: John King 803/364-2635 CORP, PHO	1 Bell 206A
Kenneth L. Flanders Rt. 2, Box 686 Aiken, 29801 PVT	1 Hughes 300B
Fox Construction Co. P.O. Box 31 Orangeburg, 29115 Attn: Mr. Kenneth Thiem 803/534-4363	1 Bell 206A
John Richard Pulp, Jr. P.O. Box 1080 Anderson, 29621	1 Bell 206A
Jeff Hunt Machinery Co. P.O. Box 328 Columbia, 29202 803/794-1451	1 Bell 206B
Robert E. Lee & Co., Inc. P.O. Box 38 Turkeville, 29162 Herman L. Baird, Gen. Mgr.	1 Hughes 500
Milford T. Oswald Sr. Rt. 2 Wagener, 29164	1 Hughes 300
Flowdon Construction Co. Inc. P.O. Box 129 Sumter, 29150 CON	1 Hughes 500
R. B. Pond Const. Co., Inc. Mineral Springs Road Darlington, 29532 R. B. Pond, Jr., Pres. Walter D. Martin, Pilot	1 Hughes 500C
Sharpe Construction Co. P.O. Box 38 Turbeville, 29162 CON, CORP, PVT	1 Hughes 500
South Carolina Aeronautics Comm. P.O. Box 1769 Columbia Metro Airport Columbia, 29202 803/758-2766 AM, GOVT, LE	3 Bell 47C 1 Bell 206B 1 Bell UH1B
Tribble Construction Co. 1407 East Park Dr. Anderson, 29621 803/224-3574	1 Hughes 300B 1 Hughes 300C

SOUTH CAROLINA - continued

Tom W. Whitehead
c/o Inland Airlines
North Myrtle Beach, 29582
1 Bell 47G2

TENNESSEE

Anderson Electronic Enterprise, Inc.
6336 Noel Drive
Brentwood, 37027
K. E. Anderson, President
615/383-3314
1 Brantly B2

Arnold Coal Company
Box 1119
LaFollette
CORP
1 Bell 206B

J. L. Arnold Trucking Company
Rural Route 1
Old Middleboro Pike
La Follette, 37766
1 Enstrom F28A

Avex Corp.
Box 17027
Nashville Metro Airport
Nashville, 37217
1 Bell 206B

CFW Construction, Company, Inc.
P.O. Drawer 0
Pulaski Highway
Fayetteville, 37334
William R. Carter
Chairman of the Board
CORP
1 Gazelle

Clinical Lab of Nashville
2525 Park Plaza
Nashville, 37203
Michael Brooks, Dir. Flight Operations
615/361-5298
CORP
1 Gazelle

ConCoal
P.O. Box 767
Knoxville, 37901
1 Bell 206L

Malone Bros, Construction Co.
P.O. Box 661
Greenville, 37743
615/639-2393
1 FH1100

B. Robinson
M&R Salvage Co.
481 East Mallory
Memphis, 38106
901/948-6657
1 Bell 47J2A

The Murray Ohio Mfg. Co.
P.O. Box 268
Brentwood, 37027
615/273-4500
CORP
1 Bell 206B

Patton-Tully Transportation Co.
P.O. Box 28
Memphis, 38101
1 Bell 206B

Royal Fuel Co.
P.O. Box 428
Oneida, 37841
Roger West, Pres.
1 Gazelle

TENNESSEE - continued

U. C. Leasing
3035 Directors Room #101
Memphis
901/332-0281
(Oper. by Larry Griggs)
P.O. Box 3778
Miami, Fla. 33101

1 Enstrom F28A

TEXAS

Edward Acuna, Sr.
608 Linda Lane
Alvin, 77511

1 Enstrom F28A

Ad America Co., Inc.
1328 Motor Circle
Dallas

1 Hiller H12

Aerospatiale Helicopter Corporation
1701 West Marshall Drive
Grand Prairie, 75051
214/641-1882

1 Alouette III
1 Lama
1 Gazelle
1 Puma
2 Dauphin

Aviation Office of America
Attn: Mr. Jack E. Herzik
7025 Eastex Freeway
Beaumont, 77706

1 Bell 206A

Baltzell Properties, Inc.
1246 Bitters Road
San Antonio, 78216
Kent F. Baltzell
512/494-2514
CORP, EXP, PHO, PVT

1 Hiller UH12B

Bandas Industries Inc.
P.O. Box 3595
Temple, 76501
CORP, PVT

2 Hughes 500C

Bar S Ranch
Box 280
Aspermont, 79502

1 Hughes 300C

Charles S. Beck
Capitol Resources, Inc.
8700 Crownhill Road
Crown Tower, Suite 800
San Antonio, 782-9

1 Gazelle

Bell Helicopter Company
Public Relations
P.O. Box 482
Ft. Worth, 76101
James F. Atkins, Pres.
817/200-2011
CORP

4 JetRanger 206B
1 205A1
1 Bell 212
3 Bell 206L
1 Bell 214B
3 Bell 222

Bensal Corporation
Eagle Pass, 78852
512/773-6220

1 Hughes 500 C

O. H. Braman
400 Victoria Bank & Trust Bldg.
Victoria, 77901
512/572-6190
CORP

1 BV B0105C

TEXAS - continued

Coldwater Cattle Company, Inc. P.O. Box 2861 Amarillo, 79605 352-9561	1 Bell 206B
Collins Radio Company 1225 Alma Road Richardson, 75080 Lloyd Latta	13 Alouette III
Copano Oil Company P.O. Box 16248 San Antonio, 78216 512/222-1271	1 FH1100
Corpus Christi Gas & Oil Co. P.O. Box 779 Corpus Christi, 78403	1 Bell 206L
F.R. Curtis 1804 Tyler Road Grapevine, Texas 75844 817/283-6849	1 Hughes 269A
Bob Demand 2024 Palo Alto Carrollton, 75006	1 Bell 47D1
O.D. Edwards 811 Wilson Towers Corpus Christi, 78401 Lou Holban, Chief Pilot 512/364-1464	1 Hughes 300
Pat Elder P.O. Box 1160 Victoria	1 Bell 206
Exxon Company, U.S.A. Aviation Dept. Box 60766 Houston, 77205 W. R. Grant, Manager Aviation Dept. /13/656-2503 CORP, OFF	3 Bell 205 1 Sikorsky S-62 2 Alouette III
Friedkin Enterprises, Inc. P.O. Box 42564 Houston	1 Gazelle
Gebo Distribution Co., Inc. Box 850, 426 Ash St. Plainview, 79072 CORP	1 Bell 47G23B1 1 Hughes 500C
The Gibson Trade Show H. R. Gibson, Sr. 1266 E. Ledbetter Drive Dallas, 75216 Russel D. Fagan, Chief Pilot 214/375-4831 CORP	1 Bell 206B
Gifford Hill & Co., Inc. 2949 Stemmons Freeway P.O. Box 4712 Dallas, 75247	1 Hughes 500

TEXAS - continued

Gary Graham dba Ranger Patrol Co. 516 W. 5 Mile Parkway Dallas, 75224	1 Bell 47G5A
L.L. Graham, Jr. Box 476 Cotulla, 78014	1 Bell 47G4A
Durwood Greene Construction Co. 10126 Cash Road Stafford, 77477 CORP, CON	1 Bell 206B
R. E. Harding, Jr. 602 S.E. First St. Mineral Wells, 76067	1 Bell 206B
Glennard H. Hart P.O. Box 36732 Houston, 77036 713/772-3777 CON, CORP, ET	1 Bell 206B
Heldenfels Bros. P.O. Box 4957 Corpus Christi, 78408 512/883-9331 CORP	1 Bell 206B
Henderson Clay Products, Inc. Drawer 1129 Henderson, 75652 Attn: David Rand, Chief Pilot 214/657-3505 CORP	1 Bell 47J2A
John H. Hill Route 4, Box 167 McKinney, 75079	1 Bell 206B
Nelson Bunker Hunt 1609 Blake Richardson, 75080 Mr. Dave Bowser, Chief Pilot	1 Bell 47G4A
Bob Ingram Enterprises P.O. Box 1166 Brownwood, 76801 915/646-6518 CON, CORP	1 Bell 206B
Delmo Johnson Insurance 1901 Ross Avenue Dallas, 75201 Delmo Johnson 214/339-2221	1 Bell 47G
John Billy Koonsman Route 2 Snyder, 75949 915/573-5713	1 Hughes 300
Lakeside Irrigation, Inc. P.O. Box 337 Eagle Lake, 77434 234-2895	1 Bell 206A 2 Bell 206B

TEXAS - continued

LeTourneau College Aviation Technician Program Longview, 75601 Attn: J.C. Harder, Asst. Professor	1 Bell 47G2
Macy Ranch 807 W. Main Post, 79356 806/495-3418 Robert S. Macy	1 Hughes 300 1 Bell 206B
Robert Masterson III Guthrie, 79236	1 Hughes 300
C. K. McCan Victoria Natl. Bank Bldg. P.O. Box 1159 Victoria, 77901 512/573-2443	1 Bell 47G2A
Ralph Miller Star Route Fluvanna, 79517	1 Hughes 269A
Bob Nunley, Jr. Post Office Box 132 Sabinal, 78881	1 Bell 47G5
R. J. Nunley Box 308 Sabinal, 78881 988/232-7152	1 Bell 206A
Dennis O'Connor 400 Victoria Bank & Trust Building Victoria, 77901 512/526-2225 Wayne Schlesinger, Manager O/P CORP, HE, PVT	1 Bell 206L 1 Bell 206B 1 Bell 47G4A
O'Connor, Tom, Jr. 400 Victoria Bank & Trust Building Victoria, 77901 512/445-1911	1 Bell 206A
OKC Corporation Suite 800 1949 North Stimmons Freeway Dallas, 75207	1 Bell 206B
George B. Parr San Diego, 78384	1 Bell 47G3B1
Pearce Industries, Inc. P.O. Box 35068 Houston, 77035	1 Bell 206B
Placid Oil Company First National Bank Bldg. Dallas, 75202	1 Bell 206A 1 Bell 206B
Precision Instruments Company P.O. Box 16071 Houston, 77022	1 Enstrom F28A
Premier Granite Quarries 201 E. Young St. Llano, 78643	1 Hughes 300

TEXAS - continued

Ruby Equipment Co. 1357 N. Waltin-Walker Blvd. Dallas, 75211 Attn: Mr. Ralph Boyd 214/339-2201 CON, CON	1 Bell 206A
Larry Samples 363 Waters Street Lancaster	1 Bell 47
Fred M. Schaffer P.O. Box 592 Heletes	1 Bell 206
Service Corp. Int'l 7700 Airport Blvd. Houston, 77017 Mr. John K. Ham	1 Bell 206B
Shell Oil Company P.O. Box 2099 Houston, 77001 713/220-3626 Earl Griffin, Manager, Helicopter Operations AG	7 Bell 47G5
Smith Oil Co., Inc. Two Turtle Creek Village Suite 1525 Dallas, 75221	1 Bell 206L
George L. Soria 506 Gilbert Lane San Antonio	1 Hiller H12
Storm Corp. 600 C.C. State Natl. Bldg. Corpus Christi, 78408	1 Bell47G4A
Superior Homes Lumber Co. P.O. Box 38290 Houston, 77038	1 Bell 206B
Tenneco, Inc. Aviation Dept 17795 JFK Blvd. Houston, 77205 713/443-3550 F. L. Clough, Chief Pilot CORP, OFF, PAT, CRS	9 Bell 206B 5 BV B0105
Texas Gulf Sulphur Company Aviation Dept. Newgulf, 77462	2 Bell 47G2 3 Bell 47G3B2
W. J. Tiller Rt. #1, Box 300A Alice, 78332	1 Bell 47G5
Chester R. Upham, Jr. P.O. Box 940 Mineral Well, 76067 817/325-6911 EXP, PAT, PVT	2 Hiller UH12D 2 Hiller UH12E
U.S. Energy Use Foundation 102 Bauman St. Kirly	1 Hiller H12

TEXAS - continued

Valley International Properties, Inc.
P.O. Box 523 1 Enstrom F28A
Brownsville, 78520
William Bass, President,
William Dill, Pilot
512/546-5331
Abel O. Aguilar
PVT, SI, PHO

Vought Corp
P.O. Box 5907 1 Bell 205A
Dallas, 75222
214/266-2011
L. B. Whitelaw, Air Transport Operations

Waggoner, W. T Estate
Drawer 2130 1 Bell 47G5A
Vernon
713/522-2521
HE

P. H. Welder
Box 1160 1 Bell 47G4A
Victoria, 77901 1 Bell 206B
HI 5-6343

J. D. Woods, Jr.
550 Woods Lane 1 Bell 206B
Katy, 77450
AG, CORP, PVT

UTAH

Barken International
P.O. Box 22269 AMF 1 Bell 47G3B2
Salt Lake Int'l Airport
Salt Lake City, 84122

Edward C. Caufield
9685 South 2585 East 1 Bell 47G3B1
Sandy, 84070
801/571-3352

Construction Supply Company
1919 West North Temple 1 Bell 47G3B1
Salt Lake City, 84116

Harken International
P.O. Box 22269 AMF 1 Bell 47G3B2
Salt Lake Int'l Airport
Salt Lake City, 84122

Redwood Investment Company
1625 Pioneer Road 1 Bell 206B
Salt Lake City, 84109
AT, EXP, SI

L. C. Stevens Construction Company
Altamont, 84001 1 Bell 47G3B2
CON

VERMONT

George B. Breen
Forest Farms, Inc. 1 Enstrom F28A
RFD Manchester Depot, 05256

VERMONT - continued

Cal Carr
R.R. 1 Box 82
Warren, 05674
1 Hiller 12E

Greenmont Lumber Corporation
Underhill, 05489
802/899-3616
CORP, FOR
1 Bell 47G5A

Vermont MAC, Inc.
Criswald Industrial Parkway
Williston, 05495
Gordon Cronin
802/658-3314
1 Enstrom F28A

VIRGINIA

Clinchfield Coal Co.
Division of the Pittston Co.
Lebanon, 24226
703/8804000
CORP
2 Bell 206B

Coal Resources, Inc.
Post Office Box 298
Wise, 24293
Del Meadows, Pres.
Douglas A. Schultz, Chief Pilot
703/679-4164
CORP, PVT
1 Bell 206B

D & D Enterprises
Box 876
Gate City, 24251
Attn: Randy Fultz
CORP
1 Bell 206B

Edloy, Inc.
P.O. Box 123
Bristol, 24201
703/466-3522
AT, ET, PVT
1 Bell 206B

John Erickson Associates Inc.
P.O. Box 7700
Alexandria, 22307
202/638-8386
1 Hughes 300

Hawkins & Cox, Inc.
P.O. Box 461
Vinton, 24179
1 Enstrom F28A
1 Hughes 300

G. Holt
Rt. #1
Brookneal, 24528
1 Bell 47G5A

Humphreys Enterprises, Inc.
P.O. Box 876
Gate City, 24251
CORP
1 Bell 206B

A. J. Lambert
Lambert Coal Co.
Nora
1 Bell 206B

Llangollen Farm
Upperville, 22176
703/592-3486
CORP, PVT
1 Bell 206A

VIRGINIA - continued

Marty Corporation
P.O. Box 310
Coeburn, 24230
CORP
1 Bell 206B

Mountain Mining Company
P.O. Box 919
Wise, 24293
703/328-8765
CORP
1 Bell 206B

Pittston Coal Company
Lebanon, 24266
703/8894000
ET
3 Bell 206B

Rapoca Energy Corp.
138 Court Street
Abingdon, 24210
Donald L. Chandler
1 Bell 206B

R & E Coal Corp.
Grundy, 24614
1 Bell 206B

Mr. John Routt
Post Office Box 396
Chase City, 23294
804/372-4486
AG, CRS, EXP, FOR
1 Bell 47G5A
1 Bell 47G4
1 Bell 47G2

Hugh H. Smith, Jr.
Rt. #2, Box 210
Bluemont, 22012
1 Bell 47G5A

TEI Corporation
Michael & Tom Tyndall
1916 Abbotsford Road
Vienna, 22180
1 Enstrom F28A

United Coal Companies
Post Office Box 90-T
Grundy, 24614
Attention: George W. Owen
703/935-4052
CORP
1 Bell 206B

Virginia Energy Company
Post Office Box 430
Clintwood, 24228
1 Bell 206B

Virginia Met Coal Co.
A Gulf & Western Co.
P.O. Box 298
Wise, 24293
Douglas A. Schultz, Chief Pilot
703/679-4164
AM, CORP, EXP
1 Bell 206B

Wendell Wood
Ednam Drive
Ednam Forest
Charlottesville, 22901
1 Enstrom F28A

WASHINGTON

Age Leasing Corp.
P.O. Box 785
Pacific Nat'l Bank Bldg.
Bellevue
1 Bell 206

WASHINGTON - continued

Agricultural & Industrial Financing 3810 E. Boone Spokane	1 Enstrom F28
B. C. Company 1037 Brevor Drive Walla Walla, 99362 AG, CORP, PVT	1 Enstrom 280C
John Barrier P.O. Box 3687, T. A. Spokane, 99220	1 Lama
The Boeing Company P.O. Box 3707 Renton, 98124 206/237-2121	1BV B0105
Calkinos Equipment Co. 2807 Highland Everett, 98201 CORP	4 Sikorsky H-34 1 Bell 206B
City Electric, Inc. 3700 Ranier Avenue Seattle, 98144	2 Bell 206B 1 Sikorsky S-68
Don Coleman 913 J Street Centralia, 98531 206/736-5177	1 Hughes 300
Bruce A. Coombs Rt. 1, Box 359Y Yakima, 98901	1 Hughes
John W. Davis P.O. Box 28 Colusa, 95932	1 Hiller 12C
N.A. Degerstrom, Inc. N3303 Sullivan Road P.O. Box 425 Spokane, 92216 Mr. H.L. Davis 509/928-3333 AT, AM, CON, ET, CON, CON	1 Bell 206B
Dickman Lumber Company 2423 Ruston Way, Box 1255 Tacoma, 98401 AT, CON, CORP, ET, EXP, EXT, FOR, L, PAT, PHO, SI	1 Bell 206B
Double Star Fisheries 3862 Railway Ave. Everett, 98201	2 Hiller UH12B
Duffy, Lawver & Kumpf, Inc. 205 Lowman Building Seattle, 98104 206/622-0885	1 Bell 47G3B2 1 Hiller 12B
Eclipse Timber Box 2087 Port Angeles, 98362	1 Bell 206B

WASHINGTON - continued

Genes Crop Care, Inc. 1621 Wallace Moses Lake, 98837 509/765-4770 765-8013 AG, CORP, PVT	1 Hiller 12E 1 Bell Tomcat MK5A
Gillingham & Jones 960 National Avenue Chehalis, 98532	1 Bell 206B
Gunter Shake, Inc. P.O. Box 206 Forks, 98331 206/374-6780 Harold Gunter	1 Soloy Hiller 6H12J3
J. E. Hall Contractors E. 6200 Alki Street Spokane, 99206 509/234-0473	1 Bell 206A
Hill Top Equipment & Supply Prescott	1 Bell 206B
Jensen/Grove Inc. Hayes Route Box 18 Woodland, 98674 206/225-3200	1 Hughes 300 2 Soloy Hiller 6H12J3
Kalvin K. Kelley P.O. Box 1510 Chelan, 98816	
Knowles Equipment Co. P.O. Box 69 Bothell, 98011 CON, CORP, CON	1 Bell 47G3B1
Robert G. Lyle Box 171 Morton, 98356	1 Enstrom F28C
S Martinez Livestock, Inc. Rt 1 Box 1082 Sunnyside, 98944 AG, CORP, HE	1 Hughes 300
Mid Mountain Machinery, Inc. East 4000 Boone Avenue Box 4326, Station B Spokane, 99202 AG, AT, CON, ET, EXP, EXT, HE, LOG, PAT, PHO, PVT, SI	2 Enstrom F28C
Eric T. Moe DBA Ellensburg, 98926	1 Hughes 300
National Bank of Wash Trustee 1414 Fourth Ave. Seattle	1 Hiller H12
John A. Nelson 1812 55th Ave. N.E. Puyallup, 98371	1 Hughes 269A
Peter A. Okicich 14248 56th St. Seattle, 98168	1 Hughes 300

WASHINGTON - continued

Pack River Company Aviation Division South 3508 Davison Spokane, 99204	1 Bell 206A
PAMBAK Leasing Assoc. 1123 Port of Tacoma Road Tacoma, 98421 Thomas W. Anderson Partner (Leased to Highlife Helicopter Corp.)	1 Lama
Price Airmotive East 5829 Rutter Spokane, 99206	1 Bell 206B
Radakovich Construction Co., Inc. 2361 E. Lynwood Dr. Longview, 98632 206/425-0332 Archie Radakovich	1 Hughes 269A
Henry W. Saari Post Office Box 783 Bellevue, 98009 CORP	1 Bell 206B
Sale Reported Box 398 Walla Walla, 99362 CORP	1 Estrom 280C
Chester L. Seeley RR 4 P.O. Box 220 Spokane, 99204	1 Hughes 300
Soloy Conversions, Ltd. P.O. Box 60 1769 Bishop Road Chehalis, 98532 206/748-0067 Joe I. Soloy, President	Hiller UH12J5 Hiller UH12J3
Strev-Air R.R. 3, P.O. Box 460 Stanwood (Camano Island), 98292 206/629-3996 Carl W. Strever, Owner PVT	1 Hiller UH12
Jerry Svoboda 916 - 18th Street, S.W. Puyallup, 98371 206/845-7790	1 Hughes 300
W. S. Van De Grift, Inc. P.O. Box 498 Hamilton, 98255 Bruce Van De Grift, Pres. 206/826-3891 AT, ET, EXP, EXT, F, FOR, LOG, PAT, PHO	1 Hughes 500C
Washington Shake Mill 1815 33rd Ave. Longview, 98632	1 Hiller 12E
Wasser & Winters Company Post Office Box 396 Longview, 98632 206/423-1080	1 Bell 206B

WASHINGTON - continued

Weyerhaeuser Company
1020 26th Avenue, N.W. 1 Bell 47G4A
Gig Harbour, 98335 6 Bell 206
206/858-9951 2 Bell 212
George W. Weyerhaeuser, Pres.
AG, AM, CRS, CORP, EXP, EXT, F, FOR

W. VIRGINIA

Armstrong Construction Co. 1 Hughes 500
P.O. Box 428
Parsons, 26287
304/478-2400
Richard H. Armstrong

Benson Lumber Co. 1 Hughes 300
P.O. Box 710
Buckhannon, 26201
CORP

C & E Coal Co., Inc. 1 Bell 206B
868 Whispering Way
South Charleston, 25303
CORP, EXP

Del-Air, Inc. 1 Bell 206B
(Buffalo Coal)
P.O. Box 282
Baywad, 26707
304/693-7663

Contractor's Service, Inc. 1 Bell 206B
P.O. Box 182
Parkersburg, 26101

Fairchild Inc. 1 Gazelle
Box 890
Beckley, 25801
Jack Fairchild, Pres.
CORP

Filbeth Enterprises Inc. 1 Bell 206B
P.O. Box 8674
S. Charleston, 25303

Garbart Coal Co., Inc. 1 Bell 206B
P.O. Box 717
Kingwood, 26537

Grafton Coal Co., Inc. 1 Gazelle
Box 1836
Clarksburg, 26301
C. E. (Jim) Compton, President

S.J. Groves & Son Company 1 Bell 206B
614 Charleston National Plaza
Charleston, 25301
Dr. A. Fields, Pilot
CORP

J. P. Hamer Lumber Company, Inc. 1 Bell 47G5A
Box 446
Man, 23635
Mr. Delbert Richardson

Hovercraft, Inc. 1 Hughes 500C
P.O. Box 408
East Bank, 25067
G. B. Frederick, Pres.

W. VIRGINIA - continued

Imperial Coal & Construction Co, Rt. #1, Box 255 Beckley, 25801	1 Hughes 300C
Indian Coal Land Co., Inc. Box 1147 Beckley, 25801 Garnie Stidham, President	1 Gazelle
Mountain State Construction Company P.O. Box 9337 Spring Hill Station Charleston, 25309 304/727-2271 Dean E. Lewis	1 Hughes 500
Bill Mullins Box 62 Fenwick, 26202	1 Hughes 300
Demotto Peerless Coal Co. P.O. Box 787 Elkins, 26241	1 Hughes 500C
J. P. Lamer Lumber Co., Inc. Box 446 Man, 23635 Mr. Delbert Richardson EXP, FOR,	1 Bell 47G5A
Perry & Hylton Coal Co., Inc. P.O. Box 986 Beckley, 25801 T. W. Hylton, Pres. H. J. Nicely, Pilot AM, CORP, EXP, PHO	1 Vought Gazelle
The Pioneer Co. 1500 Kanawah Blvd. East Charleston, 25311	1 Hughes 500
Pratt Mining Box 175 Hansford, 25103	1 Bell 206B
Raleigh Commercial Development Corp. P.O. Box 1224 Beckley, 25801 304/253-8374 Thomas Troitino, Pres.	1 Bell 206B
Paul J. Rayburn Construction Co. Box 1530 Logan, 25601	1 Hughes 500C
Ray Resources Post Office Box 15 Ripley, 25271	1 Bell 47G4A
Rockville Mining Co., Inc. Rt. 1 P.O. Box 87X Albright, 26519 304/379-2522 CORP, EXP	1 Hughes 500
Mary Ruth Corporation 301 Maple Lane Kingwood, 26537 304/329-1055 CORP, PVT	1 Bell 206B 1 Bell 47G4

W. VIRGINIA - continued

Slab Fork Coal Company
Slab Fork, 25920
S. Austin Caperton, Jr., President
304/683-4333
Bruce C. Peck, Pilot
1 Gazelle

Sleepy Hollow, Inc.
P.O. Box 5
Hedgesville, 25427
1 Hughes 300

Carl E. Smith, Inc.
P.O. Box 4
Sandyville, 25275
304/273-4261
AT, CON, PHO
1 Bell 47G4

S.S. & B Machinery, Inc.
P.O. Box 10
Wharnccliffe, 25651
2 Bell 206B

Stidham Trucking
Box 1147
Beckley, 25801
1 Bell 206B

Arnold Sundquish
P.O. Box 10
Wharnccliffe, 25651
1 Bell 206

Truman Mine Supply
Beckley,
304/252-6501 and 763-2239
Allen Truman, vice president
CORP
1 Hughes 300

WISCONSIN

Timothy H. Anderson
Janesville, 53545
608/754-9130
1 Bell 47G2

Crosby Enterprises Inc.
11515 W. North Avenue
Wauwatosa, 53226
414/744-6880
AM, CORP
1 Sikorsky S-52-3

Dairyland Power Cooperative
2615 East Avenue S.
La Crosse, 54601
Headquarters 608/788-4000
R. E. Shimshak
CORP
1 Bell 206A

Frank J. Dimicelt
7228 S. 27th Street
Oakcreek
1 Bell 47

Johnson Air Interest, Inc.
1525 Howe Street
Racine, 53403
414/637-1103
CORP
1 Bell 206A

S. C. Johnson & Son, Inc.
1525 Howe Street
Racine, 53403
414/554-2000
Chief Pilot: Harold Sumi
CORP
1 Bell 206A

WISCONSIN - continued

McKenzie Research Trust
Box 602
Janesville, 53545
608/752-4801
Lt. Col. Dick H. McKenzie
Executive Trustee
CORP, PVT, GOVT

1 Brantly 305

Roger M. Tetzner
P.O. Box 3594
Green Bay, 54303
414/499-6498

1 Hughes 300

WYOMING

Belle Fourche Pipeline
P.O. Box 2360
Casper, 82601

1 Bell 206B

Dilts Company
Box 707
Douglas, 82633

1 Hughes 300
1 Hughes 269A

Mr. John Grosse
Box 987
Jackson, 83001

1 Bell 47G3B2

Daniel Hawkins
P.O. Box 391
Greybull

1 Hughes 500

W I Moore Ranch Co., Inc.
Box 187
Story, 82842

1 Hughes 269A

Searle Brothers Construction, Inc.
Star Rt. #2, North
Rock Springs, 82901

1 Enstrom F28C

CANADA

ALBERTA

Air Switch, Ltd.
1501 Gershan Drive, S.W.
Municipal Airport
Medicine Hat, T1A 7V1
AT, AM, CON, ET, EXP, EXT, PAT

1 Hughes 500C

Bonneyville Rental Equipment Ltd.
Box 1500
Bonneyville
Valere Roy, President
403/826-3866

1 Gazelle
1 Hughes 269A

Stan Kolodka Construction, Ltd.
Box 213
Bonneyville
Stan Kolodka, Owner
403/826-3017
CON, TR

1 Bell 206B

N. S. Marshall
1626 5th Street N.W.
Calgary

1 Alouette II

Pee Wee Drilling, Ltd.
R.R. #4
Calgary

1 Hughes 500C

ALBERTA - continued

Maurice Shields
Cardston
403/653-3732
PHO
1 Bell 47

U.D. Leasing
A Division of United Dominion
Investments Ltd.
236 4th Avenue, S.W.
Calgary
1 Bell 206B

Valerie Construction Ltd.
P.O. Box 665
Bonneyville
Roy Valerie, President
1 Hughes 500

BRITISH COLUMBIA

Ainsworth Lumber Company, Ltd.
100 Mile House, Box 67
1 Bell 47G3B2

Aveling Industries
650 Westview Shopping Center
North Vancouver
Mr. Herbert Aveling
1 Bell 206B

B & E Holdings
650 Westview Shopping Center
North Vancouver
1 Bell 206B

Callison Enterprises, Limited
807-700 Chilco Street
Vancouver
1 Bell 47G2

Canim Lake Sawmills, Ltd.
Box 97
100 Mile House
R. Jens & T. Jens, Owners
1 Bell 47G3B1

Deltaire Industries, Ltd.
440 Agar Drive
Airport South
Vancouver, V7B 1A3
604/273-5131
G. Baldwin, Pres.
CRS
1 Bell 206A

Mr. George H. Dunlop
Box 1511
Quesnel
1 Bell 47G2

Falconbridge Nickel Mines, Ltd.
700 1112 W. Pender St.
Vancouver 1
604/682-6242
Attn: Roy Hepworth
EXP
1 FH-1100

Finning Tractor, Ltd.
555 Great Northern Way
Vancouver, V7B 1A3
Don Lord, Vice President
1 Gazelle

G & F Logging, Ltd.
Hope
1 Hughes 500C

Geddes Contracting
R.R. #2 Highway 97 North
Kalowna
1 Bell 205A1

BRITISH COLUMBIA - continued

GRG Company R.R. #2 Highway 97, North Kalowna	1 Bell 206B
Inland Industries, Ltd. Metro Helicopters 901-100 Park Royal West Vancouver, V7T 1A2	1 Bell 206B
Inland Kenworth Sales, Ltd. 939 Westminster Avenue, West Penticton	1 Bell 47G2
Jan-Mar Investments, Ltd. c/o Northern Mountain Airlines, Ltd. P.O. Box 368 Prince George	1 Bell 47G4A
L & K Lumber (North Shore), Ltd. Box 86219 North Vancouver 604/988-2181 CORP, EXT, F, FOR	1 Bell 206B
M & W Logging Co., Ltd. Box 9 Sechelt	1 Bell 47G2
Northern Enterprises, Ltd. 1602-1775 Bellevue West Vancouver	1 47G3B2A
Lloyd F. Parker 1100 Highland Place West Vancouver 604/926-1090	1 Bell 206A
Caney Placer, Ltd. 700-1030 W. Georgia St. Vancouver 5	1 Bell 206B
Sgn Prisly, Ltd. 1915 Beach Avenue, Apt. 110 Vancouver, V6G 1Z2	1 Soloy Hiller 6H12J3
Charles Oldham Construction Limited R.R. #7 St. Thomas, Ontario Charles J. Oldham, Pres., Mgr. 519/631-6339	1 Hughes 269A
Norie Bros. Logging Co. R.R. #1 Cobble Hill, VOR 1L0 604/743-9716 CORP, FOR, LOG	2 Bell 47Ge
Nova Lumber Company, Limited 200 Bridge Street North Vancouver	1 Bell 206B
Thomson Engineering Construction, Ltd. 1249 Doran Road North Vancouver Mack Thomson AT	1 Hughes 269A 1 Hughes 500
Mack Thompson 145 Riverside Drive North Vancouver	1 Bell 47G3B1

MANITOBA

Clement's Bar "C" Ranch Ltd.
Box 328
Russell
Harold F. Clement, Pres. 1 Hughes 269A

George T. Richardson
c/o Bristol Aerospace Ltd.
P.O. Box 874
Winnipeg, R3C 2S4
Attn: Matt Reid 1 Bell 206

NOVA SCOTIA

Dr. Peter Goddard, et al.
Aylesford,
Kings County 1 Brantly B2

John Logan
Upper Musquodobit, BON 2M0

Scott MacCulloch & Co.
P.O. Box 2100
Dartmouth

Municipal Spraying & Contractors Co., Ltd.
P.O. Box 500
Bedford, BON 1B0
902/835-3381
Attn: Colin Munro
CON, CORP 1 Bell 206B

Nova Scotia Power Corp
P.O. Box 910 - Scotia Square
Halifax
Edge Dauphinee
CON, CORP, GOVT 2 Hughes 500

NEW BRUNSWICK

Apex Industries
c/o Overhead Door-NB-PEI, Ltd.
Box 582
Moncton
506/855-1650
Daniel B. Harder
PVT 1 Bell 206B

J. D. Irving, Ltd.
284 Union Street
Saint John 1 Bell 206B

Galbraith Equipment Co., Ltd.
Post Office Box 3306
Station B
St. John, E2M 4X9
CON, PVT, SI 1 Hughes 500

Int'l Fund for Animal Welfare, Inc.
P.O. Box 1011
Fredericton
506/455-9773
CORP, HERD, PHO 1 Bell 206B

Maritime Auto and Trailer Sales Ltd.
1855 Main Street
Moncton
506/855-2030 1 Bell 47J

NEW BRUNSWICK

Metro Construction, Ltd. 1 Enstrom F28A
P.O. Box 2319 1 Bell 206B
Station C
Saint John
R. Slattery, President
506/657-7101 or 652-3430

ONTARIO

Dr. William T. Boyd 1 Bell 47G
P.O. Box 787
Timmins, P4NTE7

Douglas Laboratories 1 Bell 206B
233 Gilmour Street
Ottawa

Gosselin Lumber Co. 1 Bell 206B
Box 1180
Hearst

Green River Investments Ltd. 1 Dauphin
R.R. 1
Milliken
L. V. Routledge, President

Halton Peel Helicopter Syndicate 2 Bell 206B
1515 Rebecca Street
Oakville

Ben Hokum & Son, Ltd. 1 Bell 47G4A
Box 89 1 Brantly 305
Killaloe, KOJ-2A0

J. M. Construction Ltd. 1 Hughes 500
14 Leswyn Road
Toronto, M6A 1K2
416/781-5629
Vincent Macciocchi, Pres.
CON

Kenneth Wayne Jackson 1 Hughes 500C
In Trust
3144 Lakeshore Road
Burlington

Kimberly Clark of Canada, Ltd. 1 Bell 206L
Terrace Bay
Ontario, POT 2W0
Attn: Barry Davis, Pilot/Eng.

G. W. Martin Lumber Co., Ltd. 1 Bell 206B
Harcourt
Ontario, KOL 1X0
Attn: Mr. H. Hawes, Pilot

Douglas V. N. McCutcheon 1 Gazelle
50 Buckingham Avenue
Toronto

G. W. McMahan 1 Dauphin
P.O. Box 2000
Bradford, LOG1C0
Gary W. McMahan

ONTARIO - continued

William Milne & Sons, Ltd.
Box 237
North Bay
J. W. McNutt, President
1 Bell 47G2

Ontario Hydro
620 University Avenue
Toronto, M5G 1X6
S. R. King, Superintendent/Helicopter Operations
416/368-6767
CON, CORP, EXT, FOR, PAT, PHO
4 Bell 47G2
3 Bell 47G4
1 Bell 206A
1 Hughes 500
2 Sikorsky S-58T

Penlease Ltd.
10 Winsland Drive
Islington, M9B 6A2
Mr. John K. Pennington
416/233-7139
2 Bell 47G2

Shoreacres Broadcasting Company
1 Yonge Street
Toronto
416/925-3111
1 Hughes 269A
1 Hughes 300

Trans Canada Pipelines
2450 Derry Road, East
Skycharter Hangar
Mississauga
CORP, PAT
2 Bell 206B

Wilson Truck Lines
111 The West Mall
Etobicoke
Jim Wilson
PVT
1 Hughes 500C

QUEBEC

Anachemia, Ltd.
500 2nd Avenue
Ville St. Pierre
Montreal
1 Hughes 300

Ivoj K. Kuornac
514-489-5711
CORP, POL, PHO

Mr. F. W. R. Angus
Senneville
514/453-5151
1 Bell 206A

Dr. H. R. Blanchet
Box 69, Blvd. Deonne
St. George's - West
Beauce
1 Bell 47G2

CFCF Radio-Television
405 Ogilvy
Montreal 303
Joe Campbell, Chief Pilot
CORP
1 Hughes 500D

Paul Desourdy
3350 Laurier Street
Lafleche
1 Hughes 300

Four Winds Investments, Lts.
c/o F. W. Angus
202 Senneville Road, R. R. 1
Senneville
1 Bell 206A

QUEBEC - continued

Raymond LeBlanc 422 Place Gohier Bois des Filion	1 Hughes 269A
Leduc Excavation, Ltd. 3165 Cote Vertu St. Laurent, Montreal 514/336-8550	1 Hughes 269A
Major Lefebvre & Assoc., Inc. Entrepreneur en Construction St. Dominique du Rosaire	1 Bell 47G4A 1 Bell 206B
J. P. Millot 205 Rg. St. Francois Lanoraie 514/887-2270 AG	2 Hughes 300B
Provost Cartage, Inc. 7887 Grenache Avenue Montreal CORP	1 Hughes 500C
L. M. Spray, Ltd. 1755 St. Georges St. Telesphore Soulanges AG	1 Bell 47G2A
Tab Rentals, Ltd. 800 Dorechester West Blvd. Room 2535 Montreal 101, H3B 1X9 (See Heli Voyageur, Ltd.)	1 Bell 206B 1 Alouette II

PUERTO RICO

Hector L. Gratacos W 24 RR #3, Glenview Ponce Ponce	1 Hiller H12
---	--------------

ADDENDUM

ILLINOIS

Plote, Inc. 1 West Central Road Schaumburg, 60195 Roy Plote, President	1 Hughes 300C
---	---------------

MICHIGAN

Songer Construction Company c/o Hi-Lift Helicopter National Airport Westland, 48185 313/455-0500	1 Hughes 500
--	--------------

TEXAS

Vought Corporation P.O. Box 5907 Dallas, 75222 214/266-3368 AM, CORP, EXT, F	1 Bell 205A1
--	--------------

ADDENDUM - continued

CANADA

BRITISH COLUMBIA

D. R. Hemsworth
Victoria Street
White Rock
604/531-9685

1 Bell 47G3B2

Sikorsky S-58E operated by Imperial Helicopters of North Carolina is about to set another 3,500 pound concrete river weight for a pipeline company.

A Lama helicopter delivering sling load cargo.

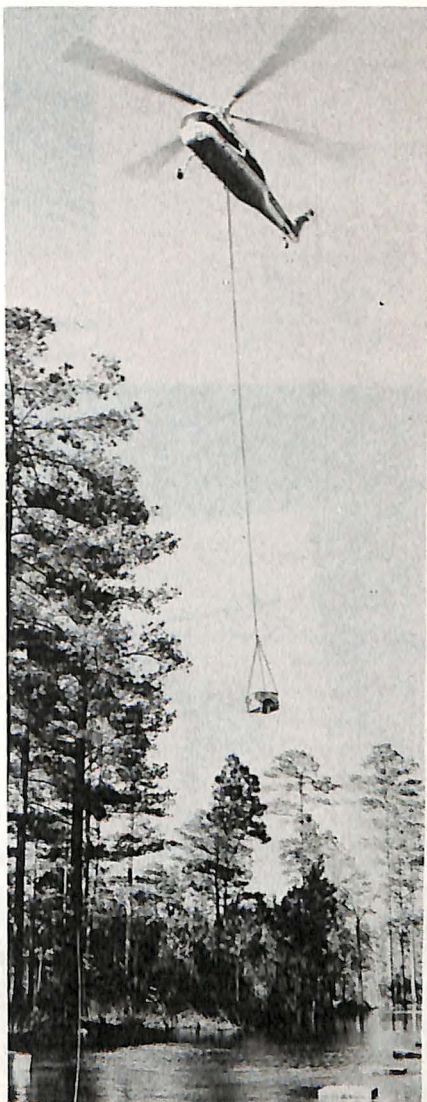



The KOOL News, Bicentennial
Hughes 300C on traffic watch
in Phoenix, Arizona.

Helicopters Save Lives: In Denver,
Colorado a St. Anthony Hospital's
"Flight For Life" ambulance heli-
copter (an Alouette II) lands on
the hospital's rooftop heliport.



A Sikorsky Sky-Crane off-loads ship's cargo to inland destination where port
facilities are over-crowded or lacking.

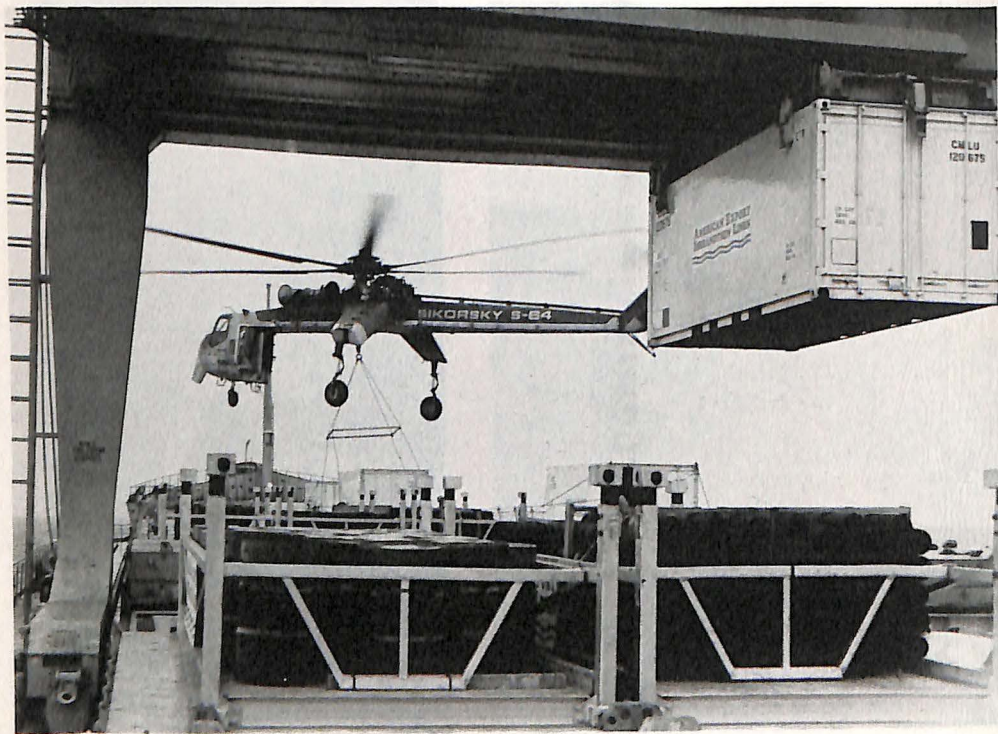

CIVIL GOVERNMENT AGENCIES OPERATING HELICOPTERS
IN THE
UNITED STATES AND CANADA

ALABAMA

Jefferson County Alabama Sheriff 524 Belmar Drive Birmingham, 35215 Robert F. Brooks, Chief Pilot GOVT, LE, TR	2 Bell 47G
Escambia County Sheriff Brewton, 36426	1 Bell 47G
Alabama Department of Public Safety P.O. Box 1511 Montgomery, 36130 Jerry E. Hatfield, Trooper GOVT, LE	4 Bell 47G3B1
Doss Aviation, Inc. Box 725 Fort Rucker, 36362 205/255-6556 Flight School GOVT	70 Hughes TH55 8 Bell UHL
Alabama State Troopers 1040 Coliseum Blvd. Montgomery, 36102 GOVT	1 Bell TH13
Tennessee Valley Authority Aviation Unit TVA Hangar Muscle Shoals Airport Muscle Shoals, 35660 205/383-4631 GOVT	2 Sikorsky S-58 2 Bell 47G4 3 Bell 47G4A 1 Bell 47G5 2 Bell 47G3B2 1 Soloy 47G
Alabama Aviation Tech. College P.O. Box 1088 Ozark, 36360 Troy C. Tullis, Director 205/774-5113 CRS, MTS, PTS	1 Bell 47D 3 Bell TH13T
City of Tuscaloosa Police Department Tuscaloosa, 35401 205/758-3366 GOVT, LE, TR	3 Bell 47G
<u>ARIZONA</u>	
Arizona Dept. of Public Safety P.O. Box 6638 Phoenix, 85005 Dr. James Schamadan 602/262-8252 AM, LE, L	2 Bell 206B
Phoenix Police Department Air Patrol Unit 1223 South 28th Street Phoenix, 85034 Charles T. Blaine, Commander/Air Patrol 602/262-7604 LE	3 Hughes 300C 4 Hughes 269A

ARIZONA - continued

U.S. Department of the Interior
Bureau of Reclamation
Parker Davis Project, Region 3
P.O. Box 6457
Phoenix, 85005
R. E. Hunniford, Jr.
602/216-4533
GOVT
2 Bell JetRanger

Tucson Pima City Dept. of Emergency
131 W. Congress Street
Tucson, 85701
4 Hughes 269A

City of Tucson
P.O. Box 5547
Tucson, 85703
2 Hughes 300C

Tucson Police Department
270 S. Stone Avenue
Tucson, 85703
2 Hughes 269A
2 Hughes 300D

Don Hildebrand, Chief Helicopter Pilot
602/791-4518
Flight School
GOVT, LE, TR

U.S. Customs Service
P.O. Box 15001
Davis Monthan Air Force Base
Tucson, 85708
Timothy Millhouse, Chief
LE
1 Bell JetRanger

CALIFORNIA

Chaffey Community College
5885 Haven Ave.
Alta Loma, 91701
Charles Stark
714/987-1737
MTS, PVT
1 Bell 47D1
2 Hiller UH12C

City of Anaheim
Police Department
P.O. Box 3369
Anaheim, 92803
1 Hughes 300C

County of Kern
Sheriff's Department
1501 L Street
Bakersfield, 93301
1 Hughes 500

University of California
White Mountain Research Station
3000 E. Line Street
Bishop, 93514
714/873-4344
ET, EXT, GOVT, PAT, PHO
1 Bell 47G3B1

Costa Mesa Police Department
99 Fair Drive
Costa Mesa, 92626
F, LE, PAT, PHO, TR
2 Hughes 300

Imperial County
Sheriff - Coroner
P.O. Box 1040
El Centro, 92243
Richard J. Dubbe, Lieutenant
714/352-3111
AM, LE
2 Bell 47G3B1

CALIFORNIA - continued

Gavilan College 5055 Santa Teresa Blvd. Gilroy, 95020	1 Hughes 269A
Glendale Police Department 140 N. Isabel Street Glendale, 91206 F, GOVT, L	1 Bell 47G5A
City of Los Angeles Police Department Helicopter Section 1000 Flower Street Glendale, 91201 Captain James R. Beall 213/485-2600 Flight School LE	1 Bell 47G3B1 1 Bell 47G4A 3 Bell 47G5 10 Bell 206 JetRanger
City of Huntington Beach Police Department P.O. Box 70 Huntington Beach, 92646 Lt. Robert Morrison, President, Airborne Law Enforcement Association) 714/536-5688 GOVT, LE	1 Hughes 300 4 Bell 47G3B
Northrop Institute of Technology 1155 West Arbor Vitae Street Inglewood, 90306 Anthony Val, Director 213/641-3470 MTS	2 Bell 47D 3 Hughes 269 1 Hiller UH12E 1 Bell UH1B
City of Lakewood P.O. Box 6158 Lakewood, 90714	3 Hughes 300
Long Beach Community College District 4901 East Carson Street Long Beach, 90808	1 Hughes 269A
City of Long Beach Department of Police 3990 East Spring Street Long Beach, 90806 CRS, GOVT, LE	2 Bell 47G5A
City of Long Beach Transportation Division 2801 E. Willow Long Beach, 90806 CRS, LE	2 Bell 47G5A
Los Angeles County Sheriffs Department Aero Bureau 4324 Donald Douglas Drive Long Beach Airport Long Beach, 90808 213/421-2701 GOVT, LE, L	4 Bell 47G3B1 7 Hughes 300 3 Hughes 500 5 Sikorsky S-58
Los Angeles Department of Public Works Bureau of Transportation Room 2401, City Hall Los Angeles, 90012 Cliff Welsh, Chief Helicopter Pilot 213/485-5486	1 Bell 47J2 1 Bell 47G3B1 1 Bell 206B

CALIFORNIA - continued

Air Pollution Control District 434 S. San Pedro Street Special Projects Unit Los Angeles, 90013 213/974-7459 POL	1 Bell 47G3B2A
City of Los Angeles Bureau of Transportation 200 N. Spring Street Room 2401, City Hall Los Angeles, 90012 Joe Purko, Director 213/485-5486 GOVT	1 Bell 47G3B1 1 Bell 47J2 1 Bell 206A
City of Los Angeles Petroleum Products 200 N. Main Street Room 1450 Los Angeles, 90012 AM, F, GOVT	4 Bell 206B 2 Bell 205A1 2 Bell 47G3B1 1 Bell 47J2
Los Angeles County Fire Department 1320 N. Eastern Avenue Los Angeles, 90063 Roland Barton, Air Officer 213/267-2485 or 899-2556 AM, F, GOVT	1 Bell 204B 1 Bell 206B 3 Bell 205A1
Los Angeles County Sheriffs Dept. Hall of Justice 211 W. Temple Street Los Angeles, 90012	1 Hughes 300
National Aeronautics and Space Administration Flight Operations 211-3 Ames Research Center Moffett Field, 94035 GOVT, PHO	1 Hiller UH12E 1 Hughes OH6A 1 Bell UH1B 1 Bell UH1H
Newport Beach Police Department 425 32nd Street Newport Beach, 92660 B. James Glavas, Chief of Police 714/673-2211 GOVT, LE	2 Hughes 300C
City of Oakland 14th and Washington Streets South Oakland, 94612	2 Hughes 300C
East Bay Regional Park District 11500 Skyline Blvd. Public Safety Department Helicopter Unit Oakland, 94619 Officer R. Parent, Pilot AM, F, GOVT, LE TR	1 Hughes 500 1 Bell 47G
Oakland Police Department Helicopter Unit Oakland, 94607 Sgt. Michael F. Wilson 415/569-0704 F, GOVT, LE, PHO, TR	2 Hughes 300C

CALIFORNIA - continued

Pasadena Police Department 2175 Yucca Lane Pasadena, 91103 213/577-4625 GOVT, LE	3 Enstrom F28A
City of Pomona City Hall Pomona, 91769	2 Bell 47G5
Pomona Police Department Aero Bureau 490 W. Mission Blvd. Pomona, 91766 F, LE, PAT	1 Bell 47G5 1 Bell 47G3B
San Mateo Sherriff's Office Hall of Justice Redwood City, 94063 John R. McDonald, Jr., Sheriff 415/364-1811 LE	2 Hughes 300C
San Bernardino County Sheriff 1640 Airport Way Hangar D Rialto, 92376 GOVT, LE	2 Hughes 500C 2 Bell 47G3B2 1 Bell 47G3B
Police Department Hall of Justice Richmond, 94804 Lourn G. Phelps, Chief of Police	2 Hughes 300C
Riverside Police Department 6936 Flight Road Riverside, 92503 Daniel L. Horton AM, GOVT, LE, PHO, TR	2 Bell 47G5 1 Bell 47H7B1
California Highway Patrol 2555 First Avenue Attn: Air Operations Sacramento, 95801 916/322-3460 AM, GOVT, LE, TR	2 FH1100
Los Rios Community College District 2011 Arden Way Sacramento, 95825	1 Hughes 269A
Sacramento City College 3825 Freeport Blvd. Sacramento, 95822 916/449-7479 MTS	1 Bell 47G3B
City of San Bernardino P.O. Box 1312 San Bernardino, 92401 EXT, F, FOR, GOVT, LE	2 Hiller 12E
County of San Bernardino Purchasing Department 105 E. Sixth Street San Bernardino, 92410	2 Bell 47G3B2
San Diego Miramar College 10440 Black Mountain Road San Diego, 92126	1 Bell TH13T 1 Hiller H23D

CALIFORNIA - continued

San Diego County Sheriff 222 W C Street San Diego, 92123 Lt. R. A. Morse 714/232-3811	4 Bell 47G3B 2 Bell 47G5
Airport Community College Center North Access Road, at the end San Francisco International Airport San Francisco, 94128 MTS	2 Hiller H23
City of San Francisco Police Department Helicopter Unit 850 Bryant Street San Francisco, 94113	2 Hughes 300C
D.E.A. 300 S. Ferry Street San Pedro, 90731 GOVT, LE	1 Hughes 500
Sonoma County Sheriff Department Helicopter Unit Sonoma County Airport P.O. Box 6834 Santa Rosa, 95406 707/527-2121 AM, F, LE	1 Bell 47G3B2A
Sheriff's Aviation Unit County of San Diego 10243 Bert Ascosta Street Santee, 92071 714/448-2068 AM, F. LE	2 Bell 47G 1 Bell 47GB2
U.S. Border Patrol P.O. Box 42E San Ysidro, 92073 George Watson, Chief Pilot LE	1 Hughes 500C
Los Angeles City Fire Department Helicopter Company 8060 Balboa Blvd. Van Nuys, 91406 Ross Reynolds, Chief Pilot 213.782-1430 AM, EXT, GOVT, F	3 Bell 206B 2 Bell 205A1
Ventura County Sheriff's Department 501 Poli Street Ventura, 93001 Sgt. Tom Collins, Chief Pilot 805/648-6131 EXT, F, GOVT, LE, PHO	1 Bell 47G3B2 1 Bell TH13T
Victor Valley College Aeronautics Department 18422 Bear Valley Road P.O. Drawer 00 Victorville, 92392 714/245-4271 MTS	1 Bell 47G2 1 Sikorsky S-55

COLORADO

Aurora Police Dept. 2 Bell 47G3B1
Aviation Support Unit
9801 E. 16th Avenue
Aurora, 80012
303/344-9496
GOVT, LE

Adams County Civil Defense 1 Bell 47G3B1
c/o Adams County Sheriff
1831 East Bridge Street
Brighton, 80601
303/659-6400
GOVT, LE

Bureau of Reclamation 1 FH1100
8735 E. Mountview Blvd.
Denver, 80220

Denver Police Helicopter Unit 1 Bell 47G3B2
Hangar #5, Stapleton Airfield 1 Bell 47G3B2A
Denver, 80207
303/266-2421

Jefferson County Sheriff Department 2 Bell 47G3B1
Aviation Dept.
1600 Arapahoe Street
Golden, 80419
303/279-2571
F, GOVT, LE

U.S. Department of Interior 1 Bell 206
Bureau of Reclamation
P.O. Box 1069
1200 South Rio Grande Avenue
Montrose, 81401
303/249-4551
CON, GOVT, PAT

Pueblo County Sheriff 1 Bell 47
328 W. 10th Street
Pueblo, 81003
Joe King, Chief Pilot
303/546-1123
F, GOVT, LE

CONNECTICUT

Bureau of Aeronautics 1 Sikorsky
Department of Transportation
Wethersfield, 06109
203/566-4594

DELAWARE

Delaware State Police 1 Bell 206B
Box 430
Dover, 19901
302/734-5873
AM, GOVT, LE

DISTRICT OF COLUMBIA

Metropolitan Washington Police Dept. 1 Bell 47G4A
Helicopter Branch 1 Bell 47G3B1
2301 L Street, N.W. 1 Bell 47G2
Washington, 20037
Lt. Wayne A. Layfield
Sgt. John Hawkins
202/684-7646
CRS, LE, OFF, PHO, TR

DISTRICT OF COLUMBIA - continued

U.S. Customs Service Headquarters, Patrol Division 1301 Constitution Avenue Room 5413 Washington Mr. John Early 202/964-8137	3 Bell 206 6 Bell 204
U.S. Department of the Interior Bureau of Sport Fisheries & Wildlife Division of Management & Enforcement Washington, 20240 GOVT, HERD, LE, POL	1 Bell 47G4A 1 Bell 47G2
U.S. Department of Justice Drug Enforcement Administration 1405 I Street, N.W. Washington, 20537 John Stark 202/382-3815	4 Hughes 500
U.S. Park Police 1100 Ohio Drive, S.W. Washington, 20242 Lt. Sproule 202/426-6680 AM, GOVT, LE	2 Bell 206B
<u>FLORIDA</u>	
Pasco County Sheriff's Department P.O. Drawer 1047 Dade City, 33525 904/567-5131 LE	1 Hiller 12E
East Volusia Mosquito Control District P.O. Box 1855 1600 Bellevue Avenue Daytona Beach, 32015 GOVT, POL	2 Bell 47G5
Broward County Sheriff's Department County Courthouse P.O. Box 9507 Fort Lauderdale, 33301 AM, LE, PHO	1 Bell 47G5A
Lee County Dept. of Aviation Division of Protective Services P.O. Box 6926 Ft. Myers, 33901 Frank H. Bloom, Chief Pilot 813/936-3435 AM, F, GOVT, LE	2 Bell TH13T
Lee County Mosquito Control District Route One Fort Myers, 33905 GOVT	2 Bell 206B 3 Bell 47G3B1
Lee County Sheriff Fort Myers, 33902	1 Hiller UH12D
Ft. Pierce Police Dept. 435 North 7th Street Ft. Pierce, 33450	1 Hiller UH12D
St. Lucie County Sheriff P.O. Box 458 Fort Pierce, 33500	1 Hughes TH55

FLORIDA - continued

City of Jacksonville Mosquito Control Helicopter 1321 East Port Road Jacksonville, 32218 904/633-2670 AG, GOVT, POL	1 Hughes 300B 3 Hughes 300C
City of Jacksonville Office of the Sheriff Helicopter Unit 857 St. Johns Bluff Road Jacksonville, 32225 904/633-5625 Flight School LE	4 Bell 47G 1 Bell 47G3B
Pinellas County Sheriff Dept. Sheriff's Administration Bldg. 250 W. Ulmerton Road Largo, 33540 813/585-9911 F, GOVT, LE	1 Bell 47G 1 Bell 47G5A 1 Bell 47G3B1
Dade County Sheriff Dept. Aviation Unit 1320 N. W. 14th Street Miami, 33125 LE	2 Bell 47G3B2 1 Bell 47G3
City of N. Miami Beach Police Dept. 17050 NE 19th Ave. N. Miami Beach, 33160 J. Robinson, Aviation Unit Officer	2 Bell 47G3B1
Marion County Sheriff Ocala, 32670	1 Bell H13T
Public Safety Department Aviation Unit Dade County Bldg. 121, Airport Opa-Locka, 33054 AM, GOVT, LE	3 Bell 47G3B1
Orange County Sheriff Department 1 North Court Street Orlando, 32802 Melvin G. Colman, Sheriff 305/843-1300 AM, LE	1 Sikorsky S-55B 2 Bell 47G2A
Manatee County Mosquito Control District P.O. Box 386 Palmetto, 33561 AG, GOVT	1 Hughes 300
Escambia County Sheriff's Dept. P.O. Box 12107 Pensacola, 32502 Dudley Stephen Lauer, Deputy Sheriff LE	2 Bell 47G
St. Petersburg Police Dept. 1300 - 1 Avenue, North St. Petersburg, 33705 305/893-7585 LE	2 Bell 47G3B1 1 Bell 47G

FLORIDA - continued

Florida Department of Transportation Burns Building Tallahassee, 32304 Bob Babis, Administrator GOVT, HERD, LE	1 Bell 47G
Florida Game and Fresh Water Fish Commission 620 South Meridian Street Tallahassee, 32304 Major Jordon LE, PHO, POL	1 Bell 47G2
Leon County Sheriff P.O. Box 727 Tallahassee, 32301 904/222-4740 LE	1 Bell 47G3B1
Hillsborough County Sheriffs Office 1301 Morgan Street Tampa, 33601 LE	1 Hughes 300C
Tampa Police Air Service 1710 Tampa Street Tampa, 33610 Lt. William Stevens GOVT, LE	3 Hughes 300C
Brevard Mosquito Control District P.O. Box 728 Titusville, 32780 305/267-3445	2 Bell 47G5
South Florida Water Management District P.O. Box V West Palm Beach, 33402 Doug Genever, Chief Pilot 305/686-8880 GOVT, PHO, POL	1 Bell JetRanger 1 Bell 47G4A
<u>GEORGIA</u>	
Atlanta Police Department Bureau of Police Services Helicopter Squad 175 Decatur Street, S.E. Atlanta, 30303 A. Reginald Eaves, Commissioner 404/691-1515 LE	1 Hughes 300 3 Hughes 300C
Georgia Department of Public Safety P.O. Box 1456 Atlanta, 30301 404/656-6138	5 Bell 47G3B1
Georgia State Patrol 4155 Gordon Road, S.W. Aviation Section Atlanta, 30336 Wilson Weaver, Commander, Air Section Flight School GOVT, LE	10 Bell 47G3B1
Columbus Police Department Helicopter Unit 937 First Avenue Columbus, 31902 Raymond Trejo 404/327-1905	1 Hughes 300C

GEORGIA - continued

DeKalb County Police Department 2 Hughes 300C
4400 Memorial Drive Complex
Decatur, 30031
404/294-2537
GOVT, LE, TR

HAWAII

City and County of Honolulu 1 Bell 47G3B2
Honolulu Fire Department
P.O. Box 3085
Honolulu, 96802
GOVT

Honolulu Fire Department 1 Sikorksy S-58
Aircraft Station
Honolulu, 96819
Captain Earl Young, Chief Pilot

Honolulu Police Department 2 Hughes 300C
1455 South Beretania Street
Honolulu, 96814
Captain Herbert H. Kraus
LE

Maui County Police 2 Hiller OH323G
Wailuku, 96793

IDAHO

Boise Interagency Fire Center 2 Bell 206B
3905 Vista Avenue 1 Bell 205A1
Boise, 83705 1 Bell 206N
Larry Pettibone, Branch Chief, Helicopter Operations
208/342-6851
F, FOR, GOVT

Dept. of Interior 1 Bell 206B
Office of Aircraft Services
3905 Vista Avenue
Boise, 83705

U.S. Forest Service 1 BELL 47D1
3905 Vista Avenue
Boise, 83705
Bob Carr, National Aviation Operations
208/336-2200
FOR, GOVT

Bonneville County Civil Defense 1 Hughes 269A
County Courthouse
P.O. Box 339
Idaho Falls, 83401

Gooding County Civil Defense 1 Hughes 269A
Courthouse
624 Main Street
Gooding, 83330

ILLINOIS

Dupage Area Vocation Ed Authority 1 Hughes 269A
301 N. Swif Road
Addison, 60101

Belleville Area College 3 Bell 47's
1400 Upper Cahokia Road
Bi-State Parks Airport
Cahokia, 62206
PTS

ILLINOIS - continued

Southern Illinois University Aviation Tech. Division Carbondale, 62901 618/536-3372 Flight School ET, GOVT, MTS	1 Bell 47D1 1 Bell 47G3
Chicago Fire Department Helicopter Unit 1500 South Lake Shore Drive Meigs Field Chicago, 60615 Lt. George Tannehill, Chief 312/939-3074 AM, F, LE	1 Bell 206B 1 Sikorsky S-55 1 Bell 47G3B2A
Chicago Police Department Helicopter Unit 1121 South State Street Chicago, 60605 312/581-3239	2 Bell 47G4
South Cook County Mosquito Abatement District P.O. Box 30 Harvey, 60427 James Pauly, Manager 312/333-4120 AG	1 Bell 47G5
Illinois State Toll Highway Commission East-West Tollway & Midwest Road Oak Brook, 60523 Robert L. Betz, Administrator 312/654-2200 GOVT	1 Bell 206B
Institute of Aviation University of Illinois Willard Airport Terminal Building Savoy, 61874	4 Hiller 12D
Illinois Department of Transportation Division of Aeronautics Capitol Airport Springfield, 62707 S. Duane Moore, Chief Pilot 217/782-2888 AM, GOVT, LE	3 Bell 206B 1 Bell 206L
Illinois State Conservation Department 400 South Spring Street Springfield, 62704 Walt Reeves, Pilot 217/525-7940 CON, FOR, HERD	1 Enstrom F28A
<u>INDIANA</u>	
Adams County Civil Defense Advisory Board Decatur Hi-Way Airport R.R. 5 Decatur, 46733 Josephine Richardson, Whirly-Girl #178 Secretary 219/724-7676	1 Bell 47G3B
Allen County Police Department Room 100, Court House Fort Wayne, 46802 219/423-7535	2 Bell 47G3B1

INDIANA - continued

City of Gary 401 Broadway Gary, 46407	1 Hughes 269A
Gary Police Helicopter Unit 364 S. Sullivan Street Gary, 46403 Sgt. J. B. Farkas 219/938-3105 LE	1 Hughes 300 2 Hughes 269A
Decatur County Sheriff Greensburg, 47240	1 Bell 47G
Indianapolis Airport Authority Indianapolis International Airport 2700 South High School Road Indianapolis, 46241 Jerry Marlette, Chief Pilot 317/247-6271 AM, GOVT, LE	1 Bell 206A (operated by Indiana Helicopter Corp.)
Indianapolis Police Department 50 North Alabama Street Indianapolis, 46204 Flight School, Police personnel only AM, F, GOVT, LE	2 Hughes 300 1 Bell 47G3B1 1 Bell 206A
Indiana State Police State Office Building 100 North Senate Avenue Room 302 Indianapolis, 46204 317/633-4175 AM, CRS, GOVT, LE, TR	5 Bell 206A
Howard County Police Department 623 South Berkeley Kokomo Steve A. Maus	2 Hiller UH12E
Porter County Sheriff Valpariso, 46383	1 Bell TH13T
<u>IOWA</u>	
City of Cedar Rapids City Hall Helicopter Division R.R. 2 John Saddler, Aviation Program Manager F, GOVT, LE, PHO, POL, TR	4 Hiller UH12C
Linn County Municipal Civil Defense City Hall - C.D. Center Cedar Rapids, 52401	5 Hiller
Iowa Western Community College 2700 College Road Council Bluffs, 51501 712/328-3838 ext. 261 Flight School EXT, MTS, PTS	1 Hiller UH12B 1 Hiller UH12D 1 Sikorsky
Scott County Civil Defense Scott County Court House Davenport	2 Hiller
Des Moines Ind. Community School District 1800 Grand Avenue Des Moines, 50318	2 Hiller

IOWA - continued

Des Moines Police Department 2 Hiller
East First & Court Avenue
Des Moines

Indian Hills Community Center 2 Hiller
Iowa Tech Campus 1 Sikorsky
Ottumwa Industrial Airport
Ottumwa

Hawkeye Institute of Tech 1 Hiller
P.O. Box 8015 1 Sikorsky
Waterloo, 50704 1 Bell

KANSAS

Stanton County Sheriff 1 Bell TH13T
Johnson, 67855

Police Department 2 Hughes 300C
701 North 7th Street
Kansas City, 66101
913/371-2000
GOVT, LE, PHO, TR

Rush County Sheriff 1 Bell TH13T
La Crosse, 67548

Kansas Technical Institute 1 Hiller H23C
Aeronautical Technology Department
2218 Scanlan Avenue
Salina, 67401
913/825-0275
MTS

City of Topeka Police Department 2 Hughes 300C
Helicopter Unit
Hangar 57, Municipal Airport
Topeka, 66603
GOVT, LE

Wichita Kansas Police Department 2 Hughes 300C
1601 South McLean Blvd.
Wichita, 67213
316/268-4251
GOVT, PHO, TR

KENTUCKY

Jefferson County Police Department 2 Hughes 300C
Air Patrol, Helicopter Unit 1 Hughes TH55
Bowman Field
Louisville, 40205
502/451-2230
LE, PHO, TR

Commonwealth of Kentucky 1 Bell 206B
Flight Operations 1 Bell 206L
Division of Transportation
Capital City Airport
Frankfort, 40601
GOVT

Jefferson Fiscal Court 1 Hughes 300C
Room 205A, Courthouse
Louisville, 40202

LOUISIANA

Louisiana State Police 3 Bell 206B
P.O. Box 1791 1 FH1100
Baton Rouge, 70821
Walter W. Smith, Chief Pilot
504/389-5418

LOUISIANA - continued

Louisiana Department of Public Works
9195 Plank Road, Capital Station
P.O. Box 44155
Baton Rouge, 70804
504/389-5549
CRS, CORP, LE

1 Hiller UH12E
2 FH1100
2 Bell 206B

Plaquemines Parish Aviation Department
Braithwaite, 70040
504/682-5577
GOVT, LE

1 Bell 206B

St. Bernard Parish
Sheriff Department
Chalnette, 70043
504/271-2501
GOVT, LE

1 Bell 47G

St. Tammany Parish Sheriff
Covington, 70433

1 Bell H13E

Jefferson Parish Sheriff Department
Jefferson Parish Court House
Gretner, 70053
504/367-6611
GOVT, LE

2 Bell 47G3B1

St. Charles Parish Sheriff
Hahnville, 70057

1 Bell Th13M

Terrebonne Parish Sheriff
Houma, 70360

1 Bell TH13T

The Board of Levee Commissioners of The
Orleans Levee District
200 Wildlife and Fisheries Building
418 Royal Street
New Orleans, 70130
504/523-5042
GOVT, LE, PAT

1 Bell 47G3B1

Iberville Parish Sheriff's Department
P.O. Box 231
Plaquemine, 70764
Gary Drinkwater
504/687-3555

1 Bell TH13

MAINE

State of Maine
Bureau of Forestry
Dept. of Conservation
State Office Building
Augusta, 04330
207/289-2791
F, FOR, GOVT, LE

1 Bell UH1B
3 Bell 47G2

Maine Forest Service
Aviation Division
Airport Road
Old Town, 04468
207/827-7236
F, FOR, LE

5 Bell 47G2

MARYLAND

Baltimore City Police
Headquarters Building
601 East Fayette Street
Baltimore, 21202
Lt. Ray Raffensberger
301/396-2585
LE

4 Hughes 300C
1 FH1100

MARYLAND - continued

Hollinger County Civil Defense
P.O. Box 345
Marble Hill

1 Hiller H12

Maryland State Police
Aviation Section
Pikesville, 21208
Bill Clark, Public Relations
301/486-3101 ext. 235
AM, LE, TR

4 Bell 206B
2 Sikorsky HH-34J

MASSACHUSETTS

Massachusetts State Police
1010 Commonwealth Avenue
Boston, 02211

1 Bell 206

Massachusetts Aeronautics Commission
Logan Airport
East Boston
GOVT

1 Hughes 500C

Massachusetts State Police
Norwood Airport
Norwood, 02062
617/769-4777
AM, GOVT, LE, TR

1 Bell 206B

MICHIGAN

Detroit Police Department
Aviation Operations Section
10800 Gratiot
Detroit, 48213
313/224-1577
GOVT, LE, TR

5 Bell 47G5A
3 Bell 47G5

Genesee County Sheriff Department
917 Beach Street
Flint, 48506
J. O'Brien, Sheriff
313/766-8546
GOVT, LE, TR

5 Bell 47G3B1

Lansing Police Department
124 Michigan Avenue
Lansing, 48933
William Cochran, Manager

1 Hughes 300C
2 Hughes 269A

Michigan Department Natural Resources
Forest Fire Division, 8th Floor
Mason Building
Lansing, 48926
517/373-1218
F, FOR, GOVT, LE PHO

1 Enstrom F28
2 Bell 47G2

Michigan State Police
3800 Capital City Blvd.
Lansing, 48906

2 Bell 204B
1 Bell 206A
2 FHU12D

Department of Natural Resources
P.O. Box 190
Marquette, 49855
Elton Barnum
906/226-7505
F, FOR, HERD, LE

1 Enstrom F28
2 Bell 47G2

Oakland County Sheriff's Department
6550 Highland Road
Pontiac, 48054
Terry Cranston
313/674-4334
LE

1 Enstrom F28A
1 Bell 47G2

MICHIGAN - continued

Wayne County Sheriff 2 Hughes 300C
Aviation Unit
Detroit Metropolitan Airport
Building 260
Romulus, 48174
F. LE, TR

Warren Police Department 2 Hiller OH23
29500 Van Dyke Avenue
Warren, 48093

MINNESOTA

Minnesota Highway Patrol 2 Bell 47G
Room 105, St. Paul Airport
St. Paul, 55107
Edward Sosnoski, Chief Pilot

Minnesota State Patrol 1 Bell 47G4A
Administration Building - Room 105 2 Bell 47G2A1
St. Paul Downtown Airport 1 Bell 47G3B1
St. Paul, 55107
612/296-3170
F, GOVT, LE PHO, POL, TR

State of Minnesota Public Safety 1 Bell 47G4A
Highway Department
Department of Administration
112 Administration Building
St. Paul, 55101
LE, PAT, PHO, TR

MISSISSIPPI

Gulf Coast Mosquito Control Commission 1 Bell 47G5
P.O. Box 1168 1 Hughes 300
4702 Hewes Avenue
Gulfport, 39501
GOVT

City of Jackson Police Department 1 Bell 47G5A
P.O. Box 17
Jackson, 39205

Mississippi Highway Patrol 5 Bell 47G3
Highway 51 North 1 Bell 206
P.O. Box 958
Jackson, 39205
W. O. Dillard, Director
601/982-1212
GOVT, LE, PHO

Laurel - Jones County Civil Defense 1 Bell UH1B
Operated by Falcon Emergency Air Transit
P.O. Box 366
Laurel
Harry R. Walters, President & Chief Pilot
AM, GOVT, LE

Benton County Civil Defense 1 Bell 47G3B1
P.O. Box 43
Michigan City, 38647
Jack D. Fisher, Deputy Director/Chief Pilot
601/224-6470

Mississippi AGRI Forestry EXP 2 Hughes 269A
Drawer AT
Mississippi State, 39762
GOVT

MISSISSIPPI - continued

Raspet Flight Research Lab
Mississippi State University
P.O. Drawer AP or A
Mississippi State, 39762
GOVT

1 Bell H13

MISSOURI

Department of Police
St. Louis County
7900 Forsyth Blvd.
Clayton, 63105
Lt. Gerald O. Mizell, Director Flight Operations
314/469-7100
LE

2 Bell 47G5
2 Bell 47G3B1

Missouri State Highway Patrol
1510 East Elm
Jefferson City, 65101
William D. East, Patrol Lieutenant
314/751-3313
GOVT, LE, TR

1 Bell 47G2
1 Hughes TH55A

Kansas City Police Department
Helicopter Unit
4601 Eastern
Kansas City
816/842-6525 ext. 222
LE

6 Hughes 269

Hollinger County Civil Defense
P.O. Box 345
Marble Hill

1 Hiller H12

St. Charles County Sheriff's Department
120 South Second Street
St. Charles, 63301
Victor Bandini, Deputy Sheriff
LE

2 Bell 47G3B1

St. Louis County Police
St. Louis, 63166
Sgt. M. Carter, Supervisor, Flight
Operations

2 Bell 47G5
(leased)

Sikeston Police
Sikeston, 63801

1 Bell TH13T

Central Missouri State University
Department of Power & Transportation
Warrensburg, 64093
816/429-4975
MTS

2 Bell H13
1 Sikorsky H-19

Wright City Civil Defense Agency
P.O. Box 134
Wright City, 63390
F, GOVT, LE, PHO

1 Hughes 269A

MONTANA

Cascade County Civil Defense
121 Thisted Center
Great Falls, 59401
406/761-6700 ext. 256
GOVT

1 Bell 47G

MONTANA - continued

Montana Department of Fish & Game
Mitchell Building
Helena, 59601
Floran C. Higgins
406/449-2535 (office)
406/449-3090 (hangar)
GOVT, HERD, LE

1 Bell 47G3B
1 Bell OH13S

NEBRASKA

Lancaster County Sheriff's Department
555 South Tenth Street
Lincoln, 68508
James L. Russell, Chief Pilot
GOVT, LE, TR

2 Bell 47G3

Lincoln Police Department
550 South Ninth Street
Lincoln, 68508
Lt. Jatczak
LE

1 Bell 47G3

Nebraska State Patrol
Air Wing Division
Building 1033, Lincoln Air Park
Lincoln, 68524
402/799-2404
LE

1 Bell 206B

Douglas County Sheriff's Department
Uniform Field Services Bureau
225 N. 115 Street
Omaha, 68154
402/444-6641
GOVT, LE

1 Bell 47G3B1

Western Nebraska Technical College
Sidney, 69162
308/254-5450
GOVT, MTS

2 Hiller UH12E
2 Bell 47G2A
1 Bell 47G

NEVADA

Nevada Division of Forestry
State Office Building
201 South Fall Street
Carson City, 89710
FOR, GOVT

2 Bell 47G3B1

Environmental Protection Agency
P.O. Box 15027
Las Vegas, 89114
702/736-2969
GOVT, POL

3 Sikorsky H-34
3 Bell UH1H

Las Vegas Metropolitan Police Department
400 East Stewart
Las Vegas, 89101
Lt. Ron Manning, Manager
702/386-3111
GOVT, LE

1 Hughes 500C
1 Hughes 300C

United States Energy Research
2753 S. Highland Drive
P.O. Box 14100
Las Vegas

1 Hughes 500

NEVADA - continued

Nevada Department of Fish & Game P.O. Box 10678 Reno, 89501 702/784-6214	2 Bell 47G3B1
<u>NEW JERSEY</u> Monmouth County Department of Civil Defense Hall of Records Freehold	1 Hiller H12
The Port Authority of New York and New Jersey 121-B Billy Diehl Road Teterboro Airport Teterboro, 07608 Phil Landi, Manager, Heliports 212/466-4348 201/288-2761 GOVT	1 Bell 206B 2 BV B0105C
New Jersey State Police Helicopter Bureau Box 7068 West Trenton, 08625 609/882-2000 GOVT, LE	1 FH1100 4 Bell 206B
<u>NEW MEXICO</u> Public Service Company of New Mexico P.O. Box 2267 Albuquerque, 87103 AM, CON, CORP, PAT PHO	1 Hughes 500
New Mexico State Police P.O. Box 1628 Santa Fe, 87501 Officer John Denko	1 Gazelle
<u>NEW YORK</u> New York State Conservation Department Aviation Division Albany County Airport Albany, 12211 A. C. Howland, Chief Pilot C. F. Wolfe, Sr., Director 518/457-1200 EXT, F, FOR, GOVT, HERD, LE, PHO	1 Bell 47G4A 1 Bell 204B 1 Bell 212
Nassau County Police Department Air Bureau Grumman Airport Bethpage, 11714 516/931-6250 AM, GOVT, LE, PHO, POL, TR	1 Hughes 500C 1 FH1100 2 Bell 47G3B
New York City Police Department Aviation Unit Floyd Bennett Field, Hangar #4 Brooklyn, 11234 212/377-6016 AM, GOVT, LE, PHO, POL, TR	1 Bell 206B 3 Bell 206A 1 Bell 47J2A 2 Bell 47G4A
New York State Police Heliport 5830 Bridge East Syracuse, 13088 Thomas C. Grover, Technical Sergeant	1 Bell 47G4 3 Bell 206

NEW YORK - continued

Suffolk County Police Department 2 Bell 206A
Veterans Memorial Highway
Hauppauge, 11787
516/265-5000

Long Island Police Department 1 Bell 47G4A
Jamaica Station
Jamaica, 11435
Edward A. Schaefer, Captain
LE

Aviation High School 1 Bell OH13
New York City Board of Education 1 FH27
Queens Blvd. & 36th Street
Long Island, 11101
CRS, MTS

Chataugua County Sheriff's Department 2 Hiller OH23G
County Office Building
Mayville, 14757
AM, GOVT, LE

Rockland County Sheriff 1 Bell 47G
New City, 10956

Metropolitan Transit Authority 2 Bell 47G4A
1700 Broadway (leased)
New York, 10019
Stanley A. Lewis
LE, PAT

S.C.P.D. Aviation Bureau 1 Bell 206A
Hangar 2, Islip Airport 1 Bell 206B
Ronkonkoma, 11779
Lt. John F. Taylor
516/585-3559
516/265-5000
AM, GOVT, LE

Onondaga County Sheriff 2 Hiller UH12D
511 S. State Street
Syracuse, 13202
W. J. Peverly, Sergeant
LE

Syracuse New York Police Department 2 Hiller 12D
511 S. State Street
Syracuse, 13202
Michael Boylan, Sergeant
315/445-0898
GOVT, LE PHO, TR

NORTH CAROLINA

North Carolina Department of Administration 2 Bell 206A
P.O. Box 100
Cary, 27511
Sgt. Dan Williams
AM, ET, GOVT, LE, PHO, TR

Charlotte Police Department 1 Bell 206B
825 E. 4th Street
Charlotte, 28202
Sgt. R. E. Williams, Chief Pilot
704/374-2190
F, LE, TR

NORTH DAKOTA

University of North Dakota
Aviation Department
Box 8027
University Station
Grand Forks, 58201
Rich Ortenblad
701/777-2791
Flight School

1 Hiller UH12/
OH23D
1 Hughes 300
1 Bell TH13T

OHIO

Great Oaks Joint Vocational School District
3254 E. Kemper Road
Cincinnati, 45202
GOVT

2 Bell OH13G
1 Hiller OH23B

Columbus Division of Police
Police Heliport
681 West Third Avenue
Columbus, 43212
Sgt. Dave Dailey
614/462-4656
GOVT, LE

4 Hughes 300C

Department of Transportation
25 South Front Street
Room 202
Columbus, 43216

1 Bell 206B

Ohio Highway Patrol
660 East Main Street
Columbus, 43210
Lt. J. Szabo
614/469-4468

2 Bell 206A

Ohio State University
Box 3022, University Station
Columbus, 43216
614/422-1116
Flight School
CORP, PHO, PTS

2 Bell 47G2

City of Kettering Police Department
P.O. Box 2185
Kettering, 45429
LE

2 Hughes 300C

Allen County Sheriff
P.O. Box 1243
Lima, 45801
GOVT, LE

1 Bell 47G3B1

Wayne County Sheriff Department
Wayne County Courthouse
Wooster, 44691
216/264-1550
LE, PHO, TR

1 Bell 47G3B1

Ohio Department of Natural Resources
2829 W. Granville Road
Worthington, 43085
Michael B. Sayers, Chief Pilot
614/466-4563
AG, EXT, F, FOR GOVT, HERD, LE, PHO

8 Hiller UH12E

State of Ohio
Department of Transportation
Flight Operations
2829 W. Granville Road
Worthington, 43085
GOVT, PHO

1 Bell 206B

OKLAHOMA

FAA Academy Helicopter Training 1 Bell 206A
Wiley Post Airport 1 Bell 47G3B2A
Hangar 1-3
Bethany, 73008
Cecil A. Welch, Chief Flight Instructor
Flight School
EXT, PTS

Oklahoma City Police Department 1 Hughes 300
701 Colcord Drive
Oklahoma City, 73102
Henry E. Jones, Sergeant
GOVT, LE, PAT, PHO

OREGON

Curry County Communications 1 Bell 47G
607 Railroad Street
Box 1220
Brookings, 97415
Vern R. Garvin

U.S. Department of Agriculture 1 Bell 206B
Forest Service
P.O. Box 3623
Portland, 97208
EXT, F, FOR, GOVT

U.S. Department of Interior 5 Bell 206A
Bonneville Power Administration 1 Bell 47G3B1
P.O. Box 3621 2 Bell 47G2
Portland, 97208
503/234-3361

U.S. Forest Service 1 Hiller 12E
P.O. Box 3623
Portland, 97208
W. R. Tower
503/221-2931

Oregon State Forestry Department 1 Bell 47G2
2600 State Street
Salem, 97310
503/378-2373
GOVT

PENNSYLVANIA

Pennsylvania State Police 6 Bell 206B
Aviation Division
P.O. Box 1343
21st & Herr Streets
Harrisburg, 17120
Captain James L. Boyle, Aviation Patrol Commander
717/787-5242
717/787-1954
LE

Horsham Township Police 1 Bell 47G2A1
Aviation Unit 1 Bell UH1B
1025 Horsham Road
Horsham, 19044
Lt. Frank D. Strassacker
215/672-2800
AM, GOVT, LE, L, TR

Newton Police 1 Gazelle
P.O. Box 281
Newton Square, 19073
John E. Dupont

PENNSYLVANIA - continued

Pennsylvania State Police
P.O. Box 816, Kenhorst
Reading, 19603
Morris W. Demsko, Supervisor
AM, LE
1 Bell 206

Williamsport Area Community College
1005 W. Third Street
Williamsport, 17701
717/326-3501
MTS
1 Bell 47D

RHODE ISLAND

State Division of Airports
T. F. Green State Airport
Warwick, 02886
401/737-4000
F, FOR, GOVT, PHO
1 Bell 47G2A1

SOUTH DAKOTA

U.S. Department of the Interior
Bureau of Reclamation
820 Dakota Avenue, South
Huron, 57350
PAT
1 Bell 206A

Minnehaha County Sheriff
Sioux Falls
1 Bell TH13T

TENNESSEE

Tennessee Valley Authority
128 Patten Hotel
Chattanooga, 37401
James H. Tippen, Supervisor/Aviation Unit
615/755-2964
GOVT
1 Bell 206B
2 Bell 47G4
3 Bell 47G4A
2 Bell 47G3B2
1 Bell 47G5A
3 Sikorsky S-58

Tennessee Highway Patrol
P.O. Box 2030
Knoxville, 37901
LE, PAT
3 Bell 47G2

Memphis & Shelby County Civil Defense
128 Adams Avenue
Memphis, 38103
AM, F, GOVT, LE, POL, TR
1 Bell 47G5
1 Bell 206A
4 Bell 47G2A1

Metro Law Enforcement Aviation Unit
P.O. Box 30010
2730 Winchester Avenue
Memphis, 38130
E. B. Palmer, Chief A/P Mechanic
1 Bell 47G5
1 Bell 206A

Memphis Police Department
c/o Robbins Airborne
P.O. Box 30108
International Airport
Memphis, 38138
Lt. W. L. Dickey, Sr.
Flight School
1 Bell 47G5
1 Bell 206A
2 Bell 47G3B1

State of Tennessee
c/o State Hangar
Metro Airport
Nashville, 37217
Delma Chapman
2 Bell 47G2
4 Bell 47G3B1
1 Bell UH1

TEXAS

Texas Department of Public Safety Aircraft Division P.O. Box 4087 Austin, 78773 George Burnup, Chief 512/452-1838 GOVT, LE	1 Bell 206L 2 Bell 206A 5 Bell 206B
U.S. Customs 2100 Boca Chica Boulevard, Suite 305 Brownsville, 78520 LE	1 Hughes 300C
Cleburne Police Department 302 W. Henderson Cleburne, 76031 Sgt. W. D. Baker, Pilot 817/645-2424 GOVT, LE, PAT	1 Bell 47G3B1
City of Dallas Police Department 5775 South Hampton Road Redbird Airport Dallas, 75232 214/339-3100 GOVT, LE, POL, TR	3 Bell 47G5 3 Bell 47G5A 2 Bell 47G3B1
Helicopter Services City of Fort Worth 270 Texas Street Fort Worth, 76101 817/335-7211 ext. 561 GOVT, LE, POL	1 Bell 206B
Harlingen Police Harlingen, 78550	1 Bell 47G
Harris County Sheriff Department Patrol Bureau 301 San Jacinto Houston, 77002 Lt. C. Mangogna 713/443-3550 Flight School F, LE, PHO, TR	3 Hughes 300
City of Houston Health Department 1115 N. MacGregor Houston, 77025 GOVT, PHO, POL	1 Hughes 300
Houston Police Department 8402 Larson Street Houston, 77061 Captain H. L. Ellisor, Administrative Officer Lt. J. W. Biggs, Jr., Chief Pilot/Operations Officer Flight School GOVT, LE	5 Hughes 500C 11 Hughes 300C
NASA Manned Spacecraft Center Aircraft Operations Office Houston, 77052 G. L. Bosworth 713/483-7654	3 Bell 47G3B1 1 Bell 47G3B2
National Aeronautics and Space Administration Aircraft Operations Johnson Spacecraft Center Houston, 77058	1 Bell 206B

TEXAS - continued

Central Texas College
Career Pilot Department
Highway 190 West
Killeen, 76541
817/526-1241
Flight School
PTS
1 Bell 47G3B1

LeTourneau College
Aviation Technician Program
Box 7001
Longview, 75602
J. C. Harder, Asst. Professor
MTS
1 Bell 47H13

Ector County Sheriff's Department
Box 2066
Odessa, 79760
1 Bell TH13T

Pasadena Police Department
City of Pasadena
P.O. Box 672
Pasadena, 77501
713/477-1221
1 Hughes 300C

County of Bexar
Main Street
San Antonio, 78285
1 Hughes 300

San Antonio Police Department
214 West Nueva
San Antonio, 78285
Sgt. Norman C. Jarke, Chief Pilot
Inspector John W. Fitch, Traffic Div. Commander
512/225-7484
LE
2 Hughes 300C

McLennan County Sheriff's Department
219 North Sixth
Waco, 76701
Capt. Dan Weyenberg
GOVT, LE
1 Bell 47G3B1

UTAH

Salt Lake City Police Department
450 South Third, East
Salt Lake City, 84111
Marvin J. Butterfield, Captain
1 Hiller OH23D

Utah State University
Aeronautics Department
Logan, 84321
Lowell P. Summers
801/752-4100 ext. 7357
CRS, MTS
1 Bell 47H13

VIRGINIA

NASA
Langley Research Center
Langley Station Building 1195
Room 211
Hampton, 23365
1 Bell 204B
1 Bell OH4
1 Bell OH13H

Norfolk Police Dept.
Helicopter Patrol Division
310 West Indian River Road
Norfolk, 23523
804/441-5247
LE
2 Bell 47G3B1

VIRGINIA- continued

Portsmouth Police Department 1 Bell 47G3B
1522 Blanche Drive
Portsmouth, 27301
James H. Simpson, Jr., Chief Pilot

U.S. Geological Survey 1 Hiller SL3
Property Management Section 1 Hiller 12E
Stop 210
National Center
Reston, 22092
EXP, GOVT, PHO

Commonwealth of Virginia 1 Bell 206B
P.O. Box 27472
Richmond, 32319

Commonwealth of Virginia 2 FH100
Department of State Police
7700 Midlothian Pike
Richmond, 23235
703/272-1431

Richmond Bureau of Police 2 Hughes 300C
Helicopter Patrol
501 N. 9th Street
Richmond, 23219
Sgt. W. F. Haley
804/226-0572
LE

City of Virginia Beach 2 Bell 47G3B1
Office of Emergency Services 1 Bell 47G3B
Public Safety Building
Virginia Beach, 23456
Mr. R. Lee Eskey, Coordinator
GOVT, LE

WASHINGTON

Snohomish County Department Emergency Service 1 Bell OH13S
Snohomish County Courthouse 1 Bell TH13T
Everett, 98201
AM, GOVT, LE

Department of Natural Resources 1 Bell 47G2
State of Washington 7 Kaman H43F
Route 13, Box 62
Olympia, 98501
Harold Clark, Chief Pilot
AG, EXT, F, FOR, GOVT, LE, LOG, PHO

City of Seattle 1 Bell 206A
301 Seattle Municipal Building
Seattle, 98104
205/583-2000
LE, TR

Seattle Police Department 2 Hughes 300C
Water and Air Patrol Section
1717 N. Northlake Place
Seattle, 98103
Sgt. A. K. Fridell
206/625-4312
LE

U.S. Department of Interior 1 Bell 47G3B1
Bonneville Power Administration 5 Bell 206A
P.O. Box 491
Vancouver, 98660
Harry L. Windus, Chief, Aircraft Services
GOVT

WASHINGTON - continued

Chelan County Sheriff Department 1 Bell 47G3B1
Box 151, Courthouse
Wenatchee, 98801
509/663-2636
AM, LE

U.S. Department of Agriculture 1 Bell 47G3B2
Agriculture Research Division
3706 West Nob Hill Blvd.
Yakima, 98902
509/575-5877
AG, GOVT, PHO

WEST VIRGINIA

West Virginia Department of Natural Resources 1 Bell 206B
1800 Washington Street, East 1 Bell 47G3B
Charleston, 25305
304/348-2106
GOVT

West Virginia Department of Public Safety 1 Bell 206B
Aviation Division 2 Hiller UH12E
P.O. Box 307
Institute, 25112
AM, GOVT, LE

West Virginia State Police 1 Bell 206
South Charleston, 25309 2 Bell 47
304/348-3582

WISCONSIN

Sauk County Sheriff's Department 1 Hiller OH23G
c/o Courthouse
Baraboo, 53919
Thomas Riegard, Pilot
608/356-3939
LE, PHO, TR

Milwaukee Area Technical College 1 Hiller OH23G
South Campus Center
6665 South Howell Avenue
Oak Creek, 53154
MTS

PUERTO RICO

Puerto Rico Water Resource Authority 1 Sikorsky S-58T
P.O. Box 4267 1 Gazelle
San Juan, 00936 1 Hiller UH12E
Alejandro Rosado, Air Operation Supervisor
809/791-0041
CON, CORP, EXT, GOVT

Puerto Rico Police Department 2 FH100
Box 70166
Hato Rey, 00936
GOVT, LE, MTS, PHO, TR

CANADA

Province of Alberta 2 Bell 47J2A
Department of Lands & Forests 4 Bell 206B
11940-109 Street
Postal Station M
Edmonton, Alberta
ET, F, FOR, HERD

CANADA - continued

B. C. Vocational School 3650 Willington Avenue Burnaby, British Columbia J. Ablett GOVT	1 Bell 47G2
Canadian Coast Guard Helicopter Detachment P.O. Box 2097 Sidney, British Columbia GOVT	3 Alouette III 1 Bell 212 1 Bell 47G2
Department of Transport P.O. Box 1027 St. John's Newfoundland	1 Bell 47J2
Department of Lands & Forests Supervisor Air Services Shubenacadia, Nova Scotia, BON 2HO	1 Bell 47G2A 4 Bell 206B
Ministry of Transport Helicopter Section P.O. Box 1000 Dartmouth, Nova Scotia, B2Y 3Z8 Donald R. Dann, Supervisor GOVT	1 Bell 212 4 Bell 206 3 Bell 47G2
Nova Scotia Power Corporation P.O. Box 910 Halifax, Nova Scotia M. M. Crowell, Transportation Officer CON, CORP, PAT	1 Hughes 500 1 Hughes 500C
Canadian Coast Guard Ministry of Transport Canada Transport Building Place De Ville, Ottawa, Ontario K1A 0N7 W. J. H. Stuart, Director Fleet Systems Branch 613/996-9705 GOVT	3 Alouette III 6 Bell 47G2A 7 Bell 206A 12 Bell 206B 4 Bell 212 1 Sikorsky S-61N
Canadore College of Applied Arts and Technology P.O. Box 5001 North Bay, Ontario Dr. M. Hewgill, President 705/474-5510 GOVT, MTS, PTS	2 Bell 47G 4 Bell 47G2 1 Bell 47G4 1 Bell 206 1 Hughes 500
Department of National Defense Division of Publications and Printing Daily Building Mackenzie Avenue Ottawa 2, Ontario	2 Bell 47D1 2 Bell HTL 1 Bell 47H1 1 Bell 47G
Department of Transport Flight Operations Room B-243, No. 3 Temporary Building Ottawa, Ontario	8 Bell 47J 7 Bell 47G 9 Bell 206A
Flight Research Laboratory Montreal Road Labs National Aeronautical Establishment National Research Council of Canada Ottawa, Ontario, K1A 0R6 L. Ingle GOVT	1 Bell 47G3B1 1 Bell 47G 1 Bell 205A1 1 Bell 206A
Headquarters Material Command Canadian Forces Base Rockcliffe, Ottawa, Ontario	1 Hiller 12E

CANADA - continued

Hydro Electric Power Commission of Ontario 2450 Derry Road, East Malton Postal Station Mississauga, Ontario L4T 3B2 R. J. Henderson 667-1331 CON, EXT, FOR, PAT, PHO, POL	1 Bell 47G 1 Bell 47G2A 2 Bell 47G4A 3 Bell 206B 1 Hughes 500 2 Sikorsky S-58T
Ministry of Transport 58 Service Road Ottawa, Ontario K1V 9B2 Flight School CRS, EXT, F, GOVT, HERD, MTS, OFF, PTS, POL	3 Alouette III 5 Bell 47G2 1 Sikorsky S-61 4 Bell 212 21 Bell 206 A&B
Ministry of Transport Director, Marine Operations Branch Place De Ville Ottawa, Ontario	7 Bell 206B 5 Bell 212 7 Bell 47G2 9 Bell 206A 3 Alouette III 1 Sikorsky S-61
National Research Council of Canada Flight Research Hangar Building U-61 Uplands, Ontario	1 Bell 205A 1 Bell 206A
Ontario Hydro Electric R.R. 2 Malton, Ontario CON, FOR, PAT	1 Bell 206B 1 Hughes 500 3 Bell 47G2A 1 Bell 47G2A1 1 Bell 47G4 2 Sikorsky S-58T 2 Bell 47G4A
Royal Canadian Mounted Police Air Services Ottawa, Ontario K1A 0R2 GOVT, LE	1 Bell 212 3 Bell 206B
Geophysical Engineering Ltd. Box 49 Toronto, Ontario Mario Steiner 416/362-1571 EXP	1 FH1100 1 Alouette II
Ontario Provincial Police 90 Harbour Street Toronto, Ontario M7A 2S1 416/965-4361 LE	2 Bell 206B
Confederation College of Applied Arts and Technology P.O. Box 398, Postal Station F Thunder Bay, Ontario P7C 4W1 W. H. Williams 807/577-5751 Flight School	1 Bell 47G3B1
M. A. Demers, Secrétaire Bureau 2109 Hydro Quebec Case Postale 6106 Montreal, Quebec H3C 3H6	1 Bell 206B
Montreal Urban Community Police Headquarters 750 Bon Secours Street, Room 459 Montreal, Quebec J. Serge Bégin PHO, TR	2 Hughes 300B

CANADA - continued

College Regional
Du Saguenay Lac St. Jean
S. P. 100
St. Honore, Cte Dubuc
Quebec GOV 1L0

1 Bell 47G4A

Department of Transport
Air Service
Quebec Airport
Ste-Foy, Quebec 62E 3L9
AM, GOVT, L

6 Bell 206B

Ministry of Justice
Building H
Hotel Govy du Quebec
Quebec City, Quebec

1 Bell 206B

ADDENDUM

LOUISIANA

Sowela Technical Institute
501 Broad Street
Lake Charles, 70601
Col. Melvin Giles, Department Head
318/433-1052
MTS

2 Hiller UH12



The Atlantic/Agusta A-109 eight-place, twin turbine transport.

In Mississippi, Dr. James Anderson checks cattle at the Animal Research Center. He and other busy administrators often go by helicopter to outlying stations of the Mississippi Agriculture and Forestry Experimentation Station system.





New York Airways, on February 1st, will again provide scheduled helicopter service from the PanAm Building's rooftop heliport in downtown Manhattan to the areas three airports.



Helicopters save crops. The helicopter's rotor downwash, its ability to cover tight corners, to fly at low speeds, and reload at the site, make it a superb aerial applicator. Here the new Turbine Powered Hiller Ag Ship from Soley Conversions.

A Bell 204-B, 10-place helicopter daily transports crews to and from oil rigs in the Gulf of Mexico.



HELICOPTER FLIGHT SCHOOLS
IN THE
UNITED STATES AND CANADA

ALABAMA

Beacon Aviation, Inc.
Bates Municipal Airport
P.O. Box 8901
Mobile, 36608
Michael J. Hayes, Chief Pilot
205/342-5396

Dixie Helicopter, Inc.
P.O. Box 126
Summerdale, 36580
205/989-6829

North Alabama Helicopters
220 Foy Road
Madison, 35758

ALASKA

Wilbur's Flight Operations
1740 East 5th Avenue
Anchorage, 99501
Joseph Wilbur, President
907/277-0511

ARIZONA

Aero-Copters, Inc.
P.O. Box 1886
Tucson, 85702
Donna Crews
602/825-9010 or 884-8532

Grand Canyon Helicopters
Division North American Helicopter
Service, Inc.
P.O. Box 455
Grand Canyon, 86023
E. B. Halvorson, President
602/638-2419

Madison Aviation, Inc.
2301 N. Greenfield Road
Falcon Field
Mesa, 85205
602/832-1420

Precision Helicopters Service
7742 W. Olive Road
Peoria, 85345
Ron Inman, President
602/979-3111

Professional Aviation, Inc.
932 West Deer Valley Road
Phoenix, 85027

Saguaro Aviation, Inc.
110 S. 32nd Street
Phoenix, 85034
602/275-8569

ARKANSAS

Arkansas Aero, Inc.
4013 Airport Road
Jonesboro, 72401
Robert B. Briggs, Chief Pilot
501/935-1770

Quinn Aviation, Inc.
P.O. Box 815
Paragould, 72450
Winston Quinn
501/236-3939

CALIFORNIA

Aetna Helicopters, Inc.
P.O. Box 560
Etna, 96027
Harold Hjertager, President
707/467-3682

Aircraft & Helicopter Supplies, Inc.
P.O. Box 759
11641 Pendleton Street
Sun Valley, 91352
213/877-0646
G. E. Lam, President

Astrocopters, Ltd.
P.O. Box 2563
Oakland International Airport
Oakland, 94614
D. Vandagriff
415/635-6880

Aris Helicopters, Ltd.
1253 Airport Blvd.
San Jose, 95110
408/293-0800

Beta Air, Inc.
6129 Baltimore Drive
La Mesa, 92041
Al Kappmeier, President
714/292-1252

Blue Aviation
620 Airport Drive
San Carlos, 94070
Thomas C. Moore
415/592-2456

Cable Air, Inc.
13th and Benson Streets
Upland, 91786
714/982-1579

Coe Aviation
Porterville Airport
Porterville
209/784-9358

CALIFORNIA - continued

Michael Dewey Aviation
P.O. Box 408
Santa Paul Airport
Santa Paula, 93060
Michael Dewey, President
805/525-2138

El Monte Flight Service
10907 Lambert Avenue
El Monte, 91731
D. L. Christensen
213/442-6750

Executive Air
1801 West 5th Street
Oxnard, 93030
Barry C. Dallwig, Dir. of Operations
805/487-6302

Eldon Fussel
913 Skyway Drive
Room 2
Bakersfield, 93309
805/831-9253

Helicopters International
P. O. Box 6096
Burbank, 91503

C. T. Jensen
6250 Freeport Blvd.
Sacramento, 95822
916/428-9215

Meadow Lark Aviation
Chino Airport
RFD 1
Chino, 91710
Ray Petkow, President

National Air College, Inc.
Montgomery Field
3760 Glen H. Curtiss Road
San Diego, 92123
Nug Madariaga, Manager
714/279-4595 or 278-8968

Riverside Air Service
6741 Flight Road
Riverside, 92504
Fred Mayer, Owner
714/689-1160

Rocky Rotors
7323 Yarmouth Avenue
Reseda, 91335
John E. Shell, Owner
213/343-5426

San Diego Aviation, Inc.
84 Heritage Road
Chula Vista, 92011
Pete Hill, Manager
714/420-2619

Sierra Academy of Aeronautics
Oakland International Airport
Oakland, 94614
Norris N. Everett, President
415/568-6100

CALIFORNIA - continued

Southland Helicopters, Inc.
3205 Lakewood Blvd.
Long Beach, 90808
Douglas Meadowcraft, President
213/421-8277

Van Nuys Skyways
16700 Roscoe Blvd.
Van Nuys, 91406
213/786-8021

Viking Aero Service, Inc.
7600 Hayvenhurst Avenue
Van Nuys, 91406
Audrey Schutte, Chief Pilot
213/988-5152

Bud Walen Aviation
7150 Hayvenhurst Avenue
Van Nuys, 91406
Bud Walen, Owner
213/781-8324

West Coast Helicopters
2870 E. Wardlow Road
Long Beach, 90807
Roscoe Haynes, Vice President
213/426-0383

COLORADO

Bobs Conoed, Inc.
225 Maple
Ft. Collins, 80521

Emery Aviation, Inc.
Route 4, Box 173
Greeley, 80631
D. Emery, President
303/352-8424

Hoffman Pilot Center, Inc.
Building 4
Jefferson County Airport
Broomfield, 80020
Harry G. LaForge, Jr., President
Ken Owen, Chief Pilot
303/469-3333

CONNECTICUT

Connecticut Air Service
Municipal Airport
Danbury, 06810
Robert Dunton, Chief Pilot
203/792-7756

Connecticut Helicopter Service, Inc.
49 Miry Brook Road
Danbury, 06810
203/743-4901

FLORIDA

Bush Aviation Enterprises
P.O. Box 1348
Dania, 33004
305/522-7124 or 947-7771

FLORIDA - continued

Crescent Airways
7501 Pembroke Road
West Hollywood, 33025
George A. Nesmith, President
305/987-1900

Execu-plane/Fla-Heli
700 S. W. 34th Street
Fort Lauderdale, 33315
305/522-0606

Gold Coast Helicopters
120 NE 134th Street
Miami, 33161
Donald C. Bomback, Sr., Owner
305/940-1009

John Holt Flying Service
R.R. 10, Box 940
Lakeland, 33801
813/858-1766

Inter Coastal Airways, Inc.
4832 Airport Road
Punta Gorda, 33950
813/639-7855

Jacksonville Helicopter Service
1132 New Berlin Road
Jacksonville, 32218
Norman Evans & Joseph M. Glickstein
Jr., DBA
904/757-1335

Miami Helicopter Service, Inc.
Building 147
Opa-Locka Airport
Opa Locka, 33054
Bobby L. Riggs, President
305/688-6778

Panama Aviation
3525 Airport Drive
Panama City, 32401
904/785-1234

Saint Pete Air World, Inc.
St. Petersburg-Clearwater
International Airport
Clearwater, 33732

Skytel Aviation, Inc.
P.O. Drawer 8157
2100 West Commercial Blvd.
Ft. Lauderdale, 33310
Walter K. Schumacher, President
305/563-4591

GEORGIA

Commander Air Service
P.O. Box 3090
Albany, 31706

Reese W. Cross
105 Lee Street
Dawson, 31742

GEORGIA - continued

Executive Helicopter, Inc.
DeKalb Peachtree Airport
Atlanta, 30341
Douglas Sumrell, President
404/458-6082

Mobley Aviation
3999 Gordon Road, S.W.
P.O. Box 43352
Fulton County Airport
Atlanta, 30336
404/691-2786

HAWAII

Hawaii Helicopters International
P.O. Box 1401
Lihue, 96766
Clinton L. Childs, President
808/245-2131

IDAHO

American Helicopters, Inc.
P.O. Box 420
American Falls, 83211
Melvin Funk and Charles Moreno
208/226-5731

Aviation in Particular
Route 2
Twin Falls, 83301

High Range Aviation, Inc.
P.O. Box 328
Gooding, 83330
208/934-5934

Mountain States Helicopters, Inc.
P.O. Box 377
Rigby, 83442
Sam Buckley, Owner
208/745-7632

ILLINOIS

Helicopter Activities
5159 Spring Creek Road
Rockford, 61111
Dave Omer, Owner
815/877-1785

David L. Omer
1911 Harrison
Rockford, 61101
815/398-1220

Safetycopters, Inc.
520 W. Howard Street
Pontiac, 61764
Norman Rittenhouse, President
815/842-1373

Watcha McCollum Aviation, Inc.
Route 5
Danville, 61832
Lewis Watcha McCollum, President
217/446-9000

INDIANA

Callahan Aviation, Inc.
Kendallville Airport
Kendallville, 46755
Thomas D. Callahan, III
219/347-1068

Helicopter Airways of Indiana
1401 North Rangeline
Carmel, 46032
Clayton Farrar, President
317/844-0573

Huntington Aviation, Inc.
R. R. 5
Huntington, 46750
219/356-7491

North Central Helicopters, Inc.
1410 S. Post Road
Indianapolis, 46237
Randall T. Rogers, Owner
317/897-4676

Edward Shenk
R.R. 1, Shenk Airport
Ganett, 46738
219/357-4030

Whirl-Away Helicopters, Inc.
1605 Progress Way
Jeffersonville, 47130
Robert A. Poe, President
812/282-3377

IOWA

Hawkeye Rotor & Wing
Nevada, 50201
Ike Eisenberg, President
515/382-4055

Marine Aero Corp.
Salix, 51052
712/946-5491

KANSAS

Air Enterprises, Inc.
R. R. 2
Johnson County Airport
Olathe, 66061

K C H, Inc.
R. R. 2
Olathe, 66061

KENTUCKY

Helicopter Services
P.O. Box 222
Bowling Green, 42101
Randy Bogle
843-8722 or 842-0847

Helicopters, Inc.
Bowman Field, Kentucky Flying Service
Louisville, 40205
R. C. Mulloy, Owner
502/454-7034

LOUISIANA

Air-Land Helicopters
709 Engineers Road
Box 132
Bell Chasse, 70037
Bill Wirstrom
504/394-6896

Helicopter Charter, Inc.
P.O. Box 52917
110 Julia Street
New Orleans, 70130
Allen R. Campbell, President
504/581-5632 or 581-6080

Lyon Flying Service
Box 726
Welsh, 70591
318/734-5501

MAINE

Northeast Helicopters
Route 1, Box 152
Bucksport, 00416
Al Averill, President
207/825-3375

MARYLAND

Chesapeake & Potomac Airways, Inc.
Baltimore-Washington International
Airport
Baltimore, 21240
J. C. Weadock, President
301/761-8200

Helicopter & Airplane Services, Inc.
(HASCO)
7920 Airpark Road
Gaithersburg, 20760
Alexander M. Carey, President
301/948-5611

Tidewater Helicopter, Inc.
P.O. Box 6521
Sparrows Point, 21219
Jan R. Bingen
301/477-8660

MASSACHUSETTS

Apollo Helicopters
P.O. Box 281
Concord, 01742
Robert E. Wood, Owner

Northeast Helicopters, Inc.
Barnes Airport
Westfield, 01085

Westfall Helicopter Corporation
212 Brimbal Avenue
Beverly, 01915
Robert Westfall, President
617/922-4177

E. W. Wiggins Airways, Inc.
Norwood Airport, Box 250
Norwood, 02062
John F. Connelly, Chief Pilot

MICHIGAN

Greenville Aircraft Service
Route 1, Airport
Greenville, 48838
Vernon Johnson, Owner
616/754-5534

Helicopter Airways Service, Inc.
Metropolitan Airport
Detroit, 48242
Robert James, President
313/CR8-2500

Vernon R. Johnson
Route 1, Airport
Greenville, 48838

Northland Helicopters
1376 Mason Road
Howell
517/546-3282 or 546-7170

MINNESOTA

Flying Cloud Airport
Flight Training Center
9960 Flying Cloud Drive
Eden Prairie, 55343
612/941-4268

Lakeline Helicopters, Inc.
13601 Pioneer Trail
Eden Prairie, 55343
Bruce A. Schlitz, President
612/941-3845

MISSOURI

Archway Aviation, Inc.
3127 Creve Coeur Mill Road
St. Louis, 63141
Leslie Neuroth, President
314/576-5499

Cape Central Airways, Inc.
Municipal Airport
P.O. Box 99
Cape Girardeau, 63701
314/335-6631

Fostaire Helicopters
400 North Wharf Street
St. Louis, 63102
314/421-5440

Mid-America Helicopters
P.O. Box 174
Chesterfield, 63017
314/532-4241

Northaire Aeronautics, Inc.
P.O. Box 415
Rolla, 65401
John Love, President
314/299-4201

MONTANA

Central Helicopters, Inc.
Box 77
Bozeman, 59715
Murray Duffy, President
406/586-9185

Strand Aviation
P.O. Box 166
Kalispell, 59901

NEBRASKA

Don-Air Service, Inc.
Route 2, Box 115
Alliance, 69301
Donald W. Brown, President
308/762-3139

Glaser Flying & Spraying Service
Box 87
Spalding, 68665
Alfred C. Glaser, President
308/497-2381 or 497-2282

Helicopter Services, Inc.
Box 547
Henderson, 68371
Ray Burney, Chief Pilot
402/723-5833

Henderson Irrigation Company
Henderson, 68371

Lincoln Aviation, Inc.
Lincoln Municipal Airport
North Hangar
Lincoln, 68524
Tom Umberger, President
402/475-7602

NEVADA

El Aero Services
P.O. Box 149
Elko, 89801
Joe Green, Vice President
702/738-7123

Oasis Aviation, Inc.
2772 North Rancho Drive
Las Vegas, 89106
Claudia Jones, President
Whirly-Girl #161
702/640-4460

NEW JERSEY

Ronson Aviation, Inc.
Mercer County Airport
Trenton, 08628
L. V. Aronson II, President
609/771-9500

Suburban Aviation Service, Inc.
111 Industrial Avenue
Teterboro, 07608

NEW MEXICO

Associated Helicopters Flying
Service, Inc.
P.O. Box 1693
Roswell Industrial Air Center
Roswell, 88201
505/547-5414

Southwest Aviation, Inc.
P.O. Box 216
Las Cruces, 88001
Ralph Bautzmann, Vice President
505/524-8047

NEW YORK

Bell Copter Service
27 Ball Street
Port Jervis, 12771
914/856-2115

Decair Helicopters, Inc.
Smith Road
Ramapo Valley Airport
Spring Valley, 10977
Tony Cosiamano, President
914/352-8600

Island Helicopters
North Avenue
Roosevelt Field Industrial Park
Garden City, Long Island, 11530
Frederic Fine, Chairman
Reed R. Phillips, Vice President
516/294-0355

Kittner Aircraft Repair
L. H. J. Airport
Box 333
Ellenville, 12428
Ernest F. Kittner
914/647-5296

Mohawk Helicopters Service, Inc.
260 Burdeck
Schnectady, 12306

Morse Aero, Inc.
1404 Whitesboro Street
Utica, 13502
Bob Morse, President
315/732-6355

Richmor Aviation, Inc.
P.O. Box 423
Hudson, 12534

Rotor Lift Helicopter Service, Inc.
Box 333
L.H.J. Airport
Ellenville, 12428
Ernest F. Kittner, President
914/647-5296

Timbello Helicopters, Inc.
5830 Bridge Street
East Syracuse, 13057
Joseph Bennett, Operations Manager
Joseph W. Timbello, President
315/446-7830

NORTH CAROLINA

Bill Price
215 West Kime Street
Burlington, 27215
919/228-8200

NORTH DAKOTA

Commander Aviation Corporation
P.O. Box 1014
Bismarck, 58501
Kenneth L. Reed, President
701/223-6862

Larimore Helicopter Air Service
Box 513
Larimore, 58251
John Morten
701/343-2111 or 343-6211

Morten Helicopters
Box 513
Larimore, 58251
John E. Morten, President/Owner

Watson Aviation
Star Route 1
Cavalier, 58220
Dale Watson, President
701/265-4366

OHIO

Aerial Patrols, Inc.
Box 2106
Akron-Canton Airport
North Canton, 44720
Terry Ewing, President
216/499-3127

B & C Helicopter, Inc.
c/o Brookville Airpark
R. R. 2, Route 40
Brookville, 45300

Capital Helicopters
725 N. Hamilton Road
Box 19917
Columbus, 43219
Jim Long
614/237-7117

Cardinal Air Training
Lunken Airport
Cincinnati, 45226
513/321-5822

Heck Flying Service, Inc.
Rt. 4, Box 177
Willard, 44890
Art Heck, President
419/935-0167

Precision Helicopter
Division of Heck Flying Service
Rt. 4, Box 177
Willard, 44890
John T. Bahm, Manager
419/935-0167

OHIO - continued

Shirbill Airways, Inc.
8095 State Route 44
Ravenna, 44266
Jerry Webb

Skyways, Inc.
Dayton Municipal Airport
Vandalia, 45377
Carl E. Nelzley, President
Charles P. Craig, Operation Manager
513/898-4615

Sundorf Aeronautical Corporation
Cleveland Hopkins Airport
Cleveland, 44135
216/267-3450

OKLAHOMA

Allied Helicopter Service, Inc.
P.O. Box 6216
1201 W. 36th Street, North
Tulsa, 74106
Roy B. David
918/425-7558

OREGON

Aero Air, Inc.
P.O. Box 400
Hillsboro, 97123
503/648-2163

Albany Airways, Inc.
3510 Knox Butte Road
Albany, 97321
Ronald G. Fisher
503/926-5533

Corvallis Aero Service, Inc.
P.O. Box 606
Corvallis, 97330
Ross R. Zeller, President
503/753-4466

Henderson Aviation
27363 Clear Lake Road
Eugene, 97402
Charles H. Henderson, President
503/746-1134 or 688-4777

PENNSYLVANIA

Ag Rotors, Inc.
P.O. Box 578
Gettysburg, 17325

Cherry Ridge Flying Service
2001 Wyoming Avenue
Forty-Fort
LaRue Sutliff, Flight Instructor

Fetsko Aviation Sales & Transportation
P.O. Box 61
Media, 19063
John J. Fetsko, President
215/565-2986

PENNSYLVANIA - continued

Miller Aviation, Inc.
Allegheny County Airport
Pittsburgh, 15122
B. J. Hoffman
412/461-8600

Valley Forge Aviation, Inc.
Perkiome Valley Airport
Collegeville, 19426

RHODE ISLAND

Copters Unlimited, Inc.
State Airport
Warwick, 02886
Vincent J. Colicci, President
401/739-0363

Franks Airways
115 Eastern Avenue
East Providence, 02914
401/438-9350

SOUTH CAROLINA

Eagle Aviation, Inc.
Aiken, 29801
803/648-3233

Helicopter Services, Inc.
P.O. Box 362
Johnston, 29832
Larry Yonce, Owner
Thor Rousseau, Owner
Joe Holmes, Owner
803/275-3100

Midlands Aviation
P.O. Box 5775
Columbia, 29250
James Hamilton
803/771-7915

South Carolina Helicopters, Inc.
P.O. Box 636
Saluda, 29138
Lester F. Hembel, President
803/445-8126

SOUTH DAKOTA

Hebron Air Service
P.O. Box 1272
Huron, 57350
605/352-4609
William Hebron

TENNESSEE

Professional Aviation Services, Inc.
Lovell Field
Chattanooga, 37421
Henry N. Smith, Manager
615/892-6716

TEXAS

Acme School of Aeronautics
Meacham Field
Fort Worth, 76102
Stephen Martonak, President
817/626-2444

Air Central, Inc.
P.O. Box 2623
Harlingen, 78550
512/423-8835

Airhaven APO International, Inc.
Redbird Airport
Dallas, 75232
Harold Gunby, Manager
214/339-2111

Fowler Aeronautical Company
Rt. 5
Weatherford
Ira R. Fowler, Owner
817/682-4486

Helix Air Transports, Inc.
P.O. Box 11099
Fort Worth, 76110
M. H. Spinks, President
817/293-2810

Houston Northwest Aviation, Inc.
Hooks Memorial Airport
Steubner Airline Road
Drawer 370
Tomball, 77375

Jet Fleet Corporation
P.O. Box 7445
8605 Lemmon Avenue, Love Field
Dallas, 75209
Donald C. Breedlove, President
Don McMoy, Owner
800/527-6013

Peck's Flying Service
P.O. Box 615
Castroville, 78009
Dalton Peck
512/538-2830

Plains Helicopter, Inc.
Box 487
Slaton, 79364
Roger Evans, President
806/828-6521

Saber Helicopters, Inc.
7th Floor Tower Life Bldg.
San Antonio, 78205
Alfred A. Tynes, President

M. H. Spinds Enterprises, Inc.
P.O. Box 11099
Oak Grove Airport
Ft. Worth, 76110
817/293-2140

Tri-Air Company, Inc.
8913 Paul B. Koonce
Houston, 77061

UTAH

Sky Choppers of Utah, Inc.
P.O. Box 1067
Municipal Airport
Provo, 84601
R. E. Newbrough, President
801/375-8200

VIRGINIA

Colonial Helicopters, Inc.
111 South Main Street
Norfolk, 23532
Eugene Hicks, President
804/545-0359

Pauls Repair Shop, Inc.
Box 61
Big Rock, 24603
Paul D. Elswick, Owner
703/530-2311

WASHINGTON

Aircraft Specialties, Inc.
1111 E. 5th
Vancouver, 98661

C & D Helicopters
9115 North East 117th Avenue
Vancouver, 98662
206/256-2460

Olympic Helicopters, Inc.
8555 Perimeter Road South
Seattle, 98108
M. E. (Eddie) Lematta, President
206/767-3055

Queen City Helicopters, Inc.
7675 Perimeter Road, South
Seattle, 98108
Jack Johnson, President
206/767-0494

Snake River Helicopters
Mose Car
P.O. Box 790
Pomeroy, 99347
509/843-1958

Spokane Helicopter Service, Inc.
P.O. Box 7628
Rosewood Station
Spokane, 99208
Clifford Richey, President
509/747-7248

Yankee County Flight Center
9115 N.E. 117th Avenue
Vancouver, 98662

WISCONSIN

Midwest Airways, Inc.
Howell Avenue
Milwaukee, 53207
414/744-9970

WISCONSIN - continued

Omniflight Helicopters, Inc.
Rt. 7, Highway 51 South
Janesville, 53545
Richard Werling, President
608/756-3631

Rotor-Aire, Inc.
3302 North Stoughton Road
Madison, 53704
Ed Morgan, Vice President
608/249-6404

Wisconsin Helicopter Service
4740 88th Place
Kenosha, 53140
Fran Kadonsky, President
414/694-2221

WYOMING

Hawkins & Power Aviation, Inc.
P.O. Box 391
Greybull, 82426
Dan Hawkins, President
307/765-4482

Wyoming Central Airways
Casper
307/234-0171

CANADAALBERTA

Agro Copter Enterprises, Ltd.
3926 4th Street, SW
Calgary, T2S 1Y5

Associated Helicopters, Ltd.
Hangar 10
Municipal Airport
edmonton, T5G 2Z3
S. Rex Kaufman, President
403/455-4157

Kenting Helicopters
Division of Kenting Aircraft
Hangar 3, International Airport
Calgary, T2P 2G3
403/277-8526

Liftair International, Ltd.
Hangar 4, McCall Field
Calgary, T2P 2G3
Neil Armstrong, President
403/276-6625

Quasar Aviation, Ltd.
Hangar 4, International Airport
Calgary
Ralph Hancock, President
403/276-3441

Tundra Helicopter, Ltd.
Hangar 4
Calgary International Airport
Calgary, T2P 2G3
276-3616

BRITISH COLUMBIA

Alpine Helicopters, Ltd.
Alpine Heliport
1295 Industrial Road
Kelowna, V1Y 7P4
J. D. Nicolson, President
604/769-4111

Geddes Contracting Company, Ltd.
R.R. 2, Penno Road
Kelowna
Gordon Geddes, President
604/765-8662

Northern Helicopters, Ltd.
Abbotsford Airport
Abbotsford
S. F. Wright
604/853-1215

Okanagan Helicopters, Ltd.
439 Agar Drive
International Airport South
Vancouver, V7B 1A5
John W. Pitts, President
604/278-5502

Quasar Aviation, Ltd.
Abbotsford Airport
Abbotsford
R. Hancock, President
604/853-1215

Transwest Helicopters, Ltd.
2792 Norland Avenue
Burnaby
604/291-7578

United Helicopters, Ltd.
4175 - 104 Street
Delta, V4K 3N3
Douglas R. Ward, President
604/591-1121

Vancouver Island Helicopters, Ltd.
P.O. Box 2095
Sidney, V8L 3S6
Alf Stringer, President
604/656-3987

NEW BRUNSWICK

Fredericton Helicopter, Ltd.
P.O. Box 115
Oromocto, E2V 2G4
Henri Ponliot, President
506/357-8822

Maritime Air Service, Ltd.
McEwen's Field, R.R. 4
Moncton
506/855-9610

ONTARIO

Caledon Helicopters
R.R. 1
Caldeon
H. L. Dobb, President
519/941-4506

ONTARIO - continued

Dominion-Pegasus Helicopters, Ltd.
P.O. Box 340
King City, LOG LKO
604/832-2203

Glanford Helicopter Service, Ltd.
Box 207, Mt. Hope P.O.
Mt. Hope
William Marsh, President
416/679-6495

Great Lakes Helicopters
439 Queen's Quay West
Toronto
D. W. Turney, President
416/363-0041

Helair, Ltd.
Division of Viking Helicopters
Box 1770
Kenora
L. Camphaug, President
807/548-5020

Huission Aviation, Ltd.
Box 600
Timmins, P4N 7E7
705/267-2993

Niagara Helicopters, Ltd.
1 Victoria Avenue
P.O. Box 143
Niagara Falls
Frank Edwards, Manager

Ranger Lake Helicopters
Box 995
Sault Ste. Marie, p6A 5N5
705/256-2070

Toronto Helicopters, Ltd.
Buttonville Airport
Markham, L3P 3J9
Gerald Beatty, Chief Pilot
416/297-3202

Viking Helicopters, Ltd.
Box 5104, Station F
Ottawa
Larry Camphang, President
613/836-1103

QUEBEC

Air Alma Service, Inc.
693, Sac Re-Coeur E.
Alma
Roland Simard, President
418/662-7161

Helicopco Services, Ltd.
Aeroport de Beloeil
B. P. 131
Beloeil
H. Pouliot, General Manager
514/467-0541

QUEBEC - continued

Helicraft, Ltd.
6500 De La Savane Road
St. Hubert, J3Y 3X7
Lucian Levrot, President

Heli-Quebec, Ltd.
186 Sutton Place
Suite 101
Beaconsfield, H9W 2X7
514/695-1110

LaVerendrye Helicopters, Inc.
Box 518 AMF
Montreal International Airport
Dorval
514/631-9828

Olympic Helicopters, Ltd.
1850 Laurentian Blvd.
Montreal
514/744-5591

Trans-Quebec Helicopters, Ltd.
P.O. Box 460
Matagami, JOY 2A0
Denis Roy, President
819/739-4336

SASKATCHEWAN

Athasbaska Airways, Ltd.
P.O. Box 100
Prince Albert, S6V 5A4
F. R. Glass, President
306/764-1404

Pultz Aviation Training, Ltd.
P.O. Box 201, McNab Park
Saskatoon, S7K 3J7

ADDENDUM

PENNSYLVANIA

Vistair Helicopter Service
400 Chessbriar Drive
Bethel Park, 15102
Ron Johnson, President
412/831-6145

COMPANY	Commercial Model	Number of Places	Useful Load Lbs.	Range With Useful Load N. Miles	External Cargo Payload Lbs.
Aerospatiale Helicopter Corporation 1701 West Marshall Drive Grand Prairie, Texas 75050 (214) 641-1882	Alouette II	5	1660	430	1322
	Alouette III	7	2163 - 2474	285 - 367	1650 - 1800
	Puma	19	8000	375	6600
	Lama	5	2854	308	2500
	Gazelle	5	1858	393	1540
	Dauphin	14	3175	407	3306
Bell Helicopter Textron P. O. Box 482 Fort Worth, Texas 76101 (817) 280-2011	47G Series	3	670 - 1210	194 - 261	1000
	47J Series	4	1090 - 1204	224 - 258	----
	AG-5	2	1300	102	----
	204 Series	9-11	4880	335	----
	205A-1	15	4542	276	5000
	206 Series	5	1359 - 1650	275 - 313	1200
	206L	7	2050	304	2000
	212	15	5672	226	5000
	214B	16	6059	219	7000
	222	6-10	2730	365	4000
Boeing Vertol Company P. O. Box 16858 Philadelphia, PA. 19142 (215) 522-2437	B0-105C (Twin Jet)	5	2300	310	1984
Brantley-Hynes Helicopter, Inc. P. O. Box 1046 Frederick, Oklahoma 73542 (405) 335-2256	B-2B	2	670	225	400
	305	5	1200	275	800
Costruzioni Aeronautiche Giovanni Agusta Company (Atlantic Aviation Corp.) Greater Wilmington Airport Wilmington, Delaware 19899	109A	8	2402	385	2000
The Enstrom Helicopter Corporation 2229 22nd Street Menominee, Michigan 49858 (906) 863-9971	F-28 Series	3	700 - 850	243 - 272	650 - 500
	280 Series	3	700 - 850	243 - 272	650 - 500
Helitec, Inc. 4930 East Falcon Drive Mesa, Arizona 85205 (602) 832-0600	S-SST	11-12	2800	280	2500
Hiller Aviation 2075 West Scranton Avenue Porterville, Ca. 93257	12E & 12E4	3-4	975 - 1045	225	1000
Hughes Helicopters (Division of Summa Corporation) Culver City, Ca. 90230 (213) 870-3361	269A	2	662	178	500
	300 Series	3-6	698 - 1330	191 - 318	500 - 1570
	500 Series	4-7	1320 - 1380	318 - 330	1410 - 1620
United Technologies Corporation (Sikorsky Aircraft Division) Stratford, Connecticut 06602 (203) 378-6361	S-55 Series	12	2250	339 - 37	2000
	S-58T Series	14-16	4923 - 5423	282	5000
	S-61 Series	16-28	5426 - 11600	305 - 736	6500 - 8000
	S-62C	14	3017	400	3000
	S-64A/E	5 in cockpit 45 in pod	22766	220	20000
	S-76	14	4700	400	4200

CIVIL HELICOPTER FLEET
UNITED STATES and CANADA
1976

Appendix B

State	Commercial		Corporate and Executive		Civil Government		TOTAL ALL HELICOPTERS
	Operators	Helicopters	Operators	Helicopters	Operators	Helicopters	
Alabama	4	8	16	19	8	104	131
Alaska	24	229	12	13	-	-	242
Arizona	28	125	11	25	7	22	172
Arkansas	10	13	9	9	-	-	22
California	101	386	78	111	51	156	653
Colorado	10	48	8	9	7	10	67
Connecticut	6	18	14	15	1	1	34
Delaware	2	3	3	3	1	1	7
Dist. of Columbia	2	3	3	5	5	20	28
Florida	56	190	49	57	26	55	302
Georgia	11	28	18	22	5	22	72
Hawaii	10	18	4	5	4	6	29
Idaho	20	55	12	18	5	8	81
Illinois	22	56	33	45	10	22	123
Indiana	21	42	20	23	10	21	86
Iowa	13	17	17	20	8	24	61
Kansas	7	13	9	16	6	9	38
Kentucky	13	18	38	40	3	6	64
Louisiana	17	323	10	32	11	20	375
Maine	6	13	3	3	2	9	25
Maryland	4	11	13	14	3	12	37
Massachusetts	11	27	23	26	3	3	56
Michigan	12	28	42	48	9	33	109
Minnesota	16	34	11	14	3	7	55
Mississippi	5	9	6	6	7	14	29
Missouri	18	54	12	12	9	22	88
Montana	10	17	3	4	2	3	24
Nebraska	11	32	9	11	5	10	53
Nevada	7	16	5	5	5	13	34
New Hampshire	2	2	7	7	-	-	9
New Jersey	14	32	38	45	3	9	86
New Mexico	6	22	6	7	2	2	31
New York	39	115	52	59	13	34	208
North Carolina	12	28	11	24	2	3	55
North Dakota	6	15	3	3	1	3	21
Ohio	23	48	33	35	10	25	108
Oklahoma	7	43	9	10	2	3	56
Oregon	34	171	39	41	5	12	224
Pennsylvania	24	106	83	97	5	5	208
Rhode Island	3	5	4	4	1	1	10
South Carolina	10	32	18	23	-	-	55
South Dakota	2	5	-	-	2	2	7
Tennessee	9	13	13	13	6	34	60
Texas	47	135	72	141	18	53	329
Utah	9	88	6	6	2	2	96
Vermont	-	-	4	4	-	-	4
Virginia	8	17	22	28	8	16	61
Washington	36	95	44	64	7	21	180
West Virginia	3	6	33	35	3	8	49
Wisconsin	6	31	8	8	2	2	41
Wyoming	5	14	6	7	-	-	21
Puerto Rico	2	8	1	1	2	5	14
Canada	127	837	79	100	27	214	1151

Commercial Operators 784	Commercial Helicopters 2865
Corporate Operators 1003	Corporate Helicopters 1292
Government Operators 310	Government Helicopters 873
TOTAL 2097 U.S. Operators*	TOTAL 5030 U.S. Helicopters*

Commercial Operators 127	Commercial Helicopters 837
Corporate Operators 79	Corporate Helicopters 100
Government Operators 27	Government Helicopters 214
TOTAL 233 Canadian Operators	TOTAL 1151 Canadian Helicopters

GRAND TOTAL 2330 Operators GRAND TOTAL 6181 Helicopters

* Includes Puerto Rico

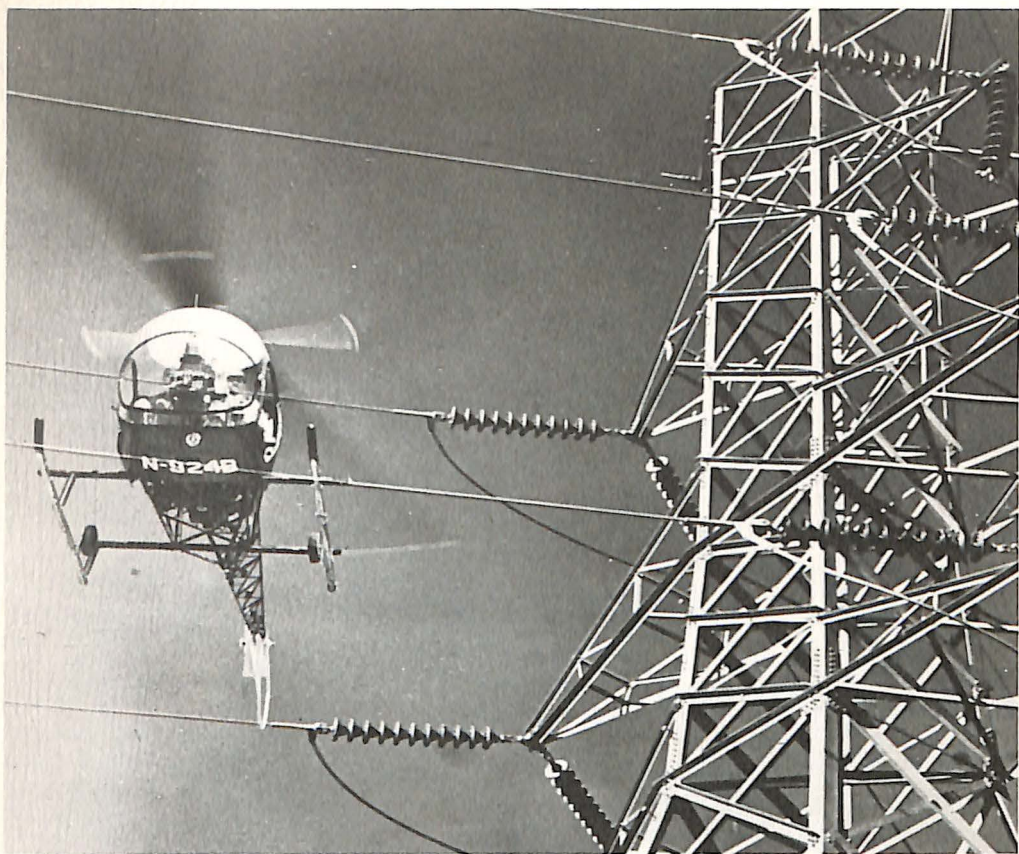

A Bell 47 G on Power Line patrol.

Corporate Copters are good neighbors. Here the Gibson Trade Show Jet Ranger lands a heart patient at a Dallas (Tex.) hospital heliport.



