

**DIRECTORY**

**HELIPORTS -  
HELISTOPS  
IN THE  
UNITED STATES  
CANADA  
PUERTO RICO**



*Published by*

**AEROSPACE INDUSTRIES ASSOCIATION  
1725 DE SALES STREET, N. W.  
WASHINGTON, D. C. 20036**

**1973**



Island Helicopters operate "Metrobus" scheduled morning/evening commuter service on weekdays between their Long Island heliport and New York's Wall Street and 34th Street East heliports.



1973 Directory  
Of  
Heliport/Helistops  
In The  
United States, Canada and Puerto Rico

This directory, compiled by the Aerospace Industries Association, shows a steady increase in helicopter facilities of 2.5% from 2,326 in 1972 to 2,384 (including 44 proposed) in August 1973. Of these 2,375 heliports, 2,134 are ground level and 241 are elevated. Directory information is provided by State Directors of Aeronautics, the Department of Transport of Canada, the Federal Aviation Administration and the helicopter operators and manufacturers.

The petroleum industry alone provides landing platforms for helicopters on the more than 2,000 off-shore oil rigs in the Gulf of Mexico and more in other coastal waters. The U.S. Forest Service maintains approximately 300 heliports and more than 5,000 unimproved helistops around the country. In addition, more and more banks have landing areas for the modern bank runner -- the helicopter. Geographically, California continues to lead with 413 facilities.

	<u>1973</u>	<u>1972</u>	<u>1960</u>		<u>1973</u>	<u>1972</u>	<u>1960</u>
Alabama	11	11	2	Montana	26	26	0
Alaska	38	37	1	Nebraska	37	36	0
Arizona	40	40	0	Nevada	26	26	8
Arkansas	10	9	0	New Hampshire	9	10	0
California	413	408	69	New Jersey	344	345	18
Colorado	41	34	4	New Mexico	5	5	0
Connecticut	24	26	15	New York	111	98	7
Delaware	13	8	0	North Carolina	14	13	0
District of				North Dakota	7	7	0
Columbia	12	13	2	Ohio	101	101	0
Florida	67	62	4	Oklahoma	26	25	0
Georgia	27	27	4	Oregon	41	41	0
Hawaii	1	1	0	Pennsylvania	126	128	17
Idaho	19	18	1	Rhode Island	2	3	1
Illinois	120	96	107	South Carolina	7	7	1
Indiana	28	27	14	South Dakota	5	5	0
Iowa	9	8	1	Tennessee	26	27	4
Kansas	12	12	0	Texas	122	123	14
Kentucky	9	9	1	Utah	12	12	1
Louisiana	59	59	22	Vermont	3	3	0
Maine	15	15	0	Virginia	30	30	3
Maryland	31	27	6	Washington	58	58	3
Massachusetts	25	30	1	West Virginia	3	3	1
Michigan	41	41	5	Wisconsin	17	16	0
Minnesota	18	18	3	Wyoming	7	7	1
Mississippi	18	18	1	Canada	72	70	11
Missouri	22	23	4	Puerto Rico	24	24	0
					<u>2,384</u>	<u>2,326</u>	<u>357</u>

Today, there are 384 hospital heliports, compared to the 34 reported in our 1965 survey. (Note Hospital Heliport addendum, page 273.) Thanks to the hospital heliport and ambulance helicopter, many states, notably Maryland and Illinois, now transport victims of serious highway accidents and other critically ill patients to a Trauma Center -- a hospital with around-the-clock teams of specialists trained in the treatment of shock and injuries resulting from all causes. Illinois now has 44 Trauma Centers in its statewide system and is working toward the goal of a heliport at each of its 350 hospitals.

In recent disastrous high-rise building fires the helicopter has proved to be the only way to reach and rescue victims trapped on the roof. This fire rescue capability of the helicopter emphasizes the need for heliports on public buildings, hotels, and hospitals being built today.

And there is a need for public-use heliports, particularly in city centers, as airport and highway traffic continue to increase. A few feet of ground level or rooftop space could make convenient point-to-point travel by helicopter available to all.

\* Indicates proposed facility



Her front lawn is a heliport for Whirly-Girl #126, Mrs. Paul E. Kaiser. She initiated Philadelphia's first hospital heliport at The Medical College of Pennsylvania as Board Chairman.

The Portland (Oregon) General Electric's Bell JetRanger is ready for takeoff from the company's rooftop heliport.





STATE DIRECTORY  
HELIPORTS/HELISTOPS  
UNITED STATES, CANADA AND PUERTO RICO

ALABAMA

Birmingham  
East End Memorial Hospital Heliport  
916 Second Avenue, South  
P.O. Box 4277  
Phone: 836-3211  
R. Floyd Yarbrough, Administrator  
Service:  
Size:  
Ownership:  
Use:  
Elevation: Rooftop

Birmingham  
Fire Department Headquarters in downtown  
Birmingham  
Service:  
Size:  
Ownership:  
Use:  
Elevation:

Clanton  
Gragg Field Helipad  
Lat. 32-51-20N Long. 86-36-37W  
Phone: 205/755-1550 ext. 437  
Service: Fuel 100/130 oct.  
Under 5000 gals.  
Size:  
Ownership: Public  
Use: Public  
Elevation: Ground level

Colbert County  
Bear Creek  
Service:  
Size: 200' x 200'  
Ownership: Federal  
Use: Federal  
Elevation: Ground level

ALABAMA - continued

Dothan  
Wheelless Heliport  
3½ M SW of City of Dothan  
Lat. 31-13-35N Long. 85-29-30W  
Phone: 205/794-5005  
Service: Line, fuel 80/100,  
oil, minor airframe  
& engine service  
Size: 75' circle  
Ownership: Dothan Aviation  
Corp.  
Use: Commercial  
Elevation: Ground level

Enterprise  
Enterprise Municipal Heliport  
Lat. 31-18-00N Long. 85-54-00W  
Phone: 347-2251  
Service:  
Size:  
Ownership: Public  
Use: Public  
Elevation:

Ft. Rucker  
Hanchey Army Heliport  
United States Army Aviation Center  
Airfield Operations Section  
Service:  
Size: 3300' x 1800'  
Ownership: Federal  
Use: Federal  
Elevation: Ground level

ALABAMA - continued

Greensboro  
Greensboro Municipal Helipad

Lat. 32-41 Long. 87-39

Phone: 205/624-3811

Service:

Size:

Ownership: Public

Use: Public

Elevation:

Montgomery

Dannelly Field Helipad

Lat. 32-18-01N Long. 86-23-36W

Phone: 205/262-4421 ext. 355

Service: Fuel

Size:

Ownership: Public

Use: Public

Elevation: Ground level

Muscle Shoals

Muscle Shoals Heliport

Lat. 34-44-44N Long. 87-36-40W

Phone: 205/764-0195

Service:

Size:

Ownership: Public

Use: Public

Elevation: Ground level

Scottsboro

Lat. 34-37N Long. 86-05-30W

Size: 200' x 200'

Ownership:

Use: Federal

Elevation: Ground level

ALASKA

Anchorage

Bryant Army Airport Heliport

Service:

Size: 160'

Ownership: Public

Use:

Elevation: Ground level

ALASKA - continued

Anchorage

NE End of Anchorage Int'l Airport  
adjacent to Alaska Helicopters,

Inc. Hangar

Service: Fuel, oil, main-  
tenance, storage

Size: 100' x 100'

Ownership: Leased from State  
of Alaska by  
Alaska Helicopters,  
Inc.

Use: Commercial

Elevation: Ground level

Anchorage

Elmendorf AFB/5040 Hospital

Lat. 61-14 Long. 149-44

Service:

Size:

Ownership: Public

Use: Public

Elevation:

Anchorage

Merrill Field

Service: Fuel, oil, main-  
tenance, storage

Size: Several 100' x 100'  
and larger

Ownership: Municipal

Use: Private/Commercial

Elevation: Ground level

Anchorage

Providence Hospital Heliport

Service: None

Size: 100' x 100'

Ownership: Providence Hospital

Use: Private/Hospital

Elevation: Ground level



ALASKA - continued

Bethel  
Bethel Heliport  
Service: Fuel, weather service  
Size: 200' x 90'  
Ownership: State  
Use: Private/Commercial  
Elevation: Ground level

Cape Decision  
Cape Decision Coast Guard Helistop  
Lat. 56-00 Long. 134-68  
Service:  
Size:  
Ownership: Public  
Use: Public  
Elevation:

Cape Spencer  
Cape Spencer Coast Guard Helipad  
Lat. 58-11 Long. 136-38  
Service: Fuel 80  
Size:  
Ownership: Public  
Use: Public  
Elevation:

Chaix Hills  
Chaix Hills Heliport  
Service:  
Size:  
Ownership: Public  
Use: Private  
Elevation: Ground level

Cordova  
Cordova Municipal Heliport  
Service:  
Size:  
Ownership: Public  
Use: Public  
Elevation: Ground level

ALASKA - continued

Craig  
Craig Coast Guard Heliport  
Lat. 55-28 Long. 133-08  
Service:  
Size:  
Ownership: Public  
Use: Public  
Elevation:

Dillingham  
PHS Alaska Native Hospital  
Service:  
Size: 100' x 100'  
Ownership: Public Health  
Service  
Use: Emergency  
Elevation: Ground level

Eldred Rock  
Eldred Rock Coast Guard Heliport  
Lat. 58-58 Long. 135-14  
Service:  
Size:  
Ownership: Public  
Use: Public  
Elevation:

Fairbanks  
BLM Heliport  
Service:  
Size: 100' x 100'  
Ownership: Public  
Use: Private  
Elevation: Ground level

Fairbanks  
Fairbanks International  
Service: Fuel, oil, main-  
tenance, storage  
Size: Several 100' x 100'  
and larger  
Ownership: State  
Use: Private/Commercial  
Elevation: Ground level

ALASKA - continued

Fairbanks

2 miles E. Int'l Airport  
Service: 110/130 fuel  
Size: 2 acres  
Ownership: Private  
Use: Commercial  
Elevation: Ground level

Fairbanks

Mile 1, Peger Road  
Service: Fuel: 80/87, 100/130,  
mechanics available  
Size: 200' x 400'  
Ownership: Merric, Incorporated  
Use: Commercial  
Elevation: Ground level

Fairbanks

Merric Inc.  
Service:  
Size: 20' x 20'  
Ownership: Private  
Use: Private  
Elevation: Ground level

Fairbanks

Phillips Field  
Service: Fuel, oil, maintenance,  
storage  
Size: 60' x 60'  
Ownership: Private  
Use: Private/Commercial  
Elevation: Ground level

Five Finger

Five Finger Coast Guard Helipad  
Lat. 57-16 Long. 133-37  
Service:  
Size:  
Ownership: Public  
Use: Public  
Elevation:

ALASKA - continued

Juneau

Bartlett Memorial Hospital  
3 Mile Glacier Highway  
Service:  
Size: 60' circle  
Ownership: Hospital  
Use: Emergency  
Elevation: Ground level

Juneau

Douglas Island  
4½ miles N. Douglas Highway  
Service: Fuel: 100/130 oct.  
Magnaflux, repair  
& overhaul  
Size: 120' x 120'  
Ownership: Private--Livingston  
Copters, Inc.  
Use: Private  
Elevation: Ground level

Juneau

D G Flying Service Heliport  
Service:  
Size:  
Ownership:  
Use:  
Elevation: Ground level

Juneau

Juneau Municipal Helipad  
Lat. 58-21 Long. 134-35  
Service:  
Size:  
Ownership: Public  
Use: Public  
Elevation:



ALASKA - continued

Juneau  
3 M West of Juneau  
Service: 100/130 Octane & A-50  
Jet Fuel  
Size: 60' x 300'  
Ownership: Livingston Copters, Inc.  
Use: Private  
Elevation: Ground level

Kanakanak  
ANS Hospital Helistop  
Service:  
Size: 200' x 300'  
Ownership: Public  
Use: Public  
Elevation: Ground level

Kenai  
Rigtenders  
Service:  
Size: 270' x 270'  
Ownership: Private  
Use: Public  
Elevation: Ground level

Kenai  
Wildwood Station  
Lat. 60-35 Long. 151-18  
Service:  
Size:  
Ownership: Public  
Use: Public  
Elevation:

Ketchikan  
Ketchikan Coast Guard Helipad  
Lat. 55-19 Long. 131-38  
Service:  
Size:  
Ownership: Public  
Use: Public  
Elevation:

ALASKA - continued

Ketchikan  
Ketchikan Heliport  
Service:  
Size: 100/130  
Ownership: Private  
Use: Public  
Elevation: Ground level

Ketchikan  
Peninsula Point  
Five miles north Tongass Highway  
Service: Gas - Hiller Service  
Size: 300' x 200'  
Ownership: Private/State  
Use: Private/Commercial  
Elevation: Ground level

Ketchikan  
Temsco Helicopters Heliport  
5 Miles north Tongass  
Phone: 225-5141  
Service: JetA 100/120  
Size: 100' x 130'  
Ownership: Private  
Use: Commercial  
Elevation: Ground level

Petersburg  
Petersburg Coast Guard Heliport  
Lat. 56-46 Long. 132-58  
Service:  
Size:  
Ownership: Public  
Use: Public  
Elevation:

Point Retreat  
Point Retreat Coast Guard Helipad  
Lat. 58-25 Long. 134-57  
Service:  
Size:  
Ownership: Public  
Use: Public  
Elevation:

ALASKA - continued

Skilak Guard Station

Skilak BLM Heliport

Service:

Size: 40' x 40'

Ownership: Public

Use:

Elevation: Ground level

Tree Point

Tree Point Coast Guard Helipad

Lat. 54-48 Long. 130-56

Service:

Size:

Ownership: Public

Use: Public

Elevation:

Umiat

Umiat Heliport

Lat. 69-22 Long. 152-09

Service: None

Size:

Ownership: Public

Use: Public

Elevation: Ground level

Yakutat

Yakutat Heliport

Service: None

Size: 5000'

Ownership: Public

Use: Public

Elevation: Ground level

ARIZONA

Buckeye

Buckeye Minicipal Helipad

Lat. 33-25 Long. 112-41

Service:

Size:

Ownership: Public

Use: Public

Elevation: Ground level

ARIZONA - continued

Carefree

Carefree Heliport

Maricopa County

Lat. 33-49-15 Long. 111-55-20

Service: Fuel 80/87

100/130

Size: 95' diameter

Ownership: Private

Use: Private/Commercial

Elevation: Ground level

Chandler

Chandler Municipal Heliport

Service: Maintenance,

Fuel 100/130

Size: 30' x 60'

Ownership: Municipal

Use: Commercial

Elevation: Ground level

Chandler

San Tan Heliport

Service: Fuel

Size: 50' diameter

Ownership: Public

Use: Private/Commercial

Elevation: Ground level

Douglas

Bisbee International

Service: 100/130 Jet

Size: Contact FLT Service

Ownership: Municipal Cochise

County

Use: Commercial

Elevation: Ground level

Flagstaff

Flagstaff Municipal Heliport

Service: Fuel & maintenance

Size:

Ownership: Municipal

Use: Public

Elevation: Ground level



ARIZONA - continued

Glendale

Glendale Municipal Heliport

Air Haven Airport

Service: 100/130, maintenance  
Size: 100' x 75'  
Ownership: Municipal, City of  
Glendale  
Use: Commercial  
Elevation: Ground level

Goodyear

Phoenix Litchfield Municipal

Service: 100/130 Jet A  
Size: N.W. Ad Building Spot 27  
Ownership: Municipal, City of  
Phoenix  
Use: Commercial  
Elevation: Ground level

Grand Canyon

Grand Canyon Municipal

Service: 100/130 Jet  
Size: Contact Unicom 122.8  
Ownership: Municipal, State of  
Arizona  
Use: Commercial  
Elevation: Ground level

Grand Canyon National Park

Grand Canyon National Park Helipad

Service: Fuel  
Size:  
Ownership: State  
Use: Commercial  
Elevation: Ground level

Kingman

Kingman Municipal

Service: 100/130  
Size: Contact Unicom 122.8  
Ownership: Municipal, Mohave County  
Municipal  
Use: Commercial  
Elevation: Ground level

ARIZONA - continued

Mesa

Mesa Lutheran Hospital Heliports

Lat. 33-26 Long. 111-50

Service:  
Size: 100' x 100'  
Ownership: Private  
Use:  
Elevation:

Mesa

Falcon Field

Mesa Municipal Heliport

Service: Maintenance,  
100/130 Jet A  
Size: No figures, ramp  
area east Ad Bldg.  
Ownership: Municipal, City  
of Mesa  
Use: Commercial  
Elevation: Ground level

Nogales

St. Joseph's Hospital

Target Range Road

Service: Lighted, Marked  
Size: 50' x 50'  
Ownership: St. Joseph's  
Hospital  
Use: Private, emergency  
Elevation: Ground level

Page

Glen Canyon Heliport

Service: Fuel 100/130  
Size:  
Ownership: Public  
Use: Public  
Elevation: Ground level

Paradise Valley

Rancho Lucero

Doubletree Road

Service: None  
Size: 50' circle  
Ownership: Dr. Norman Parker  
Use: Private  
Elevation: Ground level

ARIZONA - continued

Phoenix

AiResearch Heliport  
3 Miles East of City  
Lat. 32-27 Long. 112-01  
Service:  
Size: 60' x 60'  
Ownership: Private  
Use: Private  
Elevation: Ground level

Phoenix

Barry Goldwater Private Heliport  
Squaw Peak Heliport  
6250 Hogann Drive  
Service:  
Size:  
Ownership: Private  
Use: Private  
Elevation: Ground level

Phoenix

PDQ Airways Heliport  
Biltmore Resort Hotel  
Lat. 33-31-30 Long. 112-01-40  
Service:  
Size: 150' x 150' turf pad  
fenced & marked  
Ownership: Arizona Biltmore  
Use: Private  
Elevation: Ground level

Phoenix

Deer Valley Heliport  
Service: Fuel 100/130,  
maintenance  
Size:  
Ownership: Public, City of Phoenix  
Use: Public  
Elevation: Ground level

Phoenix

Good Samaritan Hospital Heliport  
1033 East McDowell Road  
Service:  
Size: 50' x 100'  
Ownership: Hospital  
Use: Emergency  
Elevation: Elevated

ARIZONA - continued

Phoenix

John C. Lincoln Hospital  
Service:  
Size: 72' x 72' asphalt  
Ownership: Hospital  
Use: Emergency  
Elevation: Ground level

Phoenix

Maricopa General Hospital  
Service: Lighted, Marked  
Size: 100' x 100'  
Ownership: Maricopa General  
Hospital  
Use: Private, Emergency  
Elevation: Ground level

Phoenix

Saguaro Heliport  
Lat. 33-27 Long. 112-01  
Service:  
Size:  
Ownership: Private  
Use: Private  
Elevation:

Phoenix

Sky Harbor Municipal Heliport  
Service: Fuel, maintenance  
JetA, directed to  
designated area by  
control tower  
Size:  
Ownership: Public  
Use: Public  
Elevation: Ground level

Phoenix

St. Joseph's Hospital and Medical  
Center  
350 West Thomas Road  
Box 2071  
Service:  
Size: 160' x 160'  
Ownership: St. Joseph's  
Hospital  
Use:  
Elevation:

ARIZONA - continued

Phoenix

St. Mary's Hospital

Service: Lighted, Marked  
Size: 40' x 40'  
Ownership: St. Mary's Hospital  
Use: Private, Emergency  
Elevation: Ground level

Safford

Safford Municipal

Service: 100/130  
Size: Ramp area north of Hangar  
Ownership: Municipal, City of Safford  
Use: Commercial  
Elevation: Ground level

Scottsdale

Baptist Hospital

Service: Lighted, Marked  
Size: 26' Rad.  
Ownership: Baptist Hospital  
Use: Private, Emergency  
Elevation: Ground level

Scottsdale

Mountain Shadows Resort

12 miles n.e. of Phoenix

Service:  
Size: 100' x 100'  
Ownership:  
Use: Private  
Elevation: Ground level

Scottsdale

Scottsdale Municipal Helipad

Lat. 33-37 Long. 111-55

Service: 100/130 JetA & maintenance  
Size: Ramp area contact  
unicom 122.8  
Ownership: Public  
Use: Public  
Elevation:

ARIZONA - continued

Sun City

Boswell Memorial Hospital

Service: Lighted, Marked  
Size: 40' x 40'  
Ownership: Boswell Memorial  
Hospital  
Use: Private, Emergency  
Elevation: Ground level

Tucson

Freeway Heliport

Lat. 32-16 Long. 11-10  
Service: Fuel, maintenance  
Size:  
Ownership: Private  
Use: Public  
Elevation: Ground level

Tucson

Ryan Field Heliport

Lat. 32 Long. 11-11  
Service: Fuel 100/130 oct.  
& lower  
Size:  
Ownership: Public  
Use: Public  
Elevation: Ground level

Tucson

Tucson International Airport

Service: Maintenance 100/130  
JetA  
Size: Contact Tower 118.3  
for Directions  
Ownership: Municipal, Tucson  
Airport Authority  
Use: Commercial  
Elevation: Ground level



ARIZONA - continued

Tucson  
 Tucson Medical Center Heliport  
 Lat. 32-15 Long. 110-53  
 Service:  
 Size: 97' x 75'  
 Ownership: Private  
 Use: Public, permission  
 Elevation: Ground level

Tusayan  
 Tusayan Heliport  
 Lat. 35-58 Long. 112-08  
 Service: 100/130  
 Size:  
 Ownership: Private  
 Use: Private  
 Elevation: Elevated

Willcox  
 Cochise County Heliport  
 Service: Fuel  
 Size:  
 Ownership: Public  
 Use: Public  
 Elevation: Ground level

Winslow  
 Winslow Municipal  
 Service: 100/130  
 Size: Contact Unicom 122.8  
 Ownership: Municipal, City of  
 Winslow  
 Use: Commercial  
 Elevation: Ground level

Yuma  
 Yuma International  
 Service: Maintenance, 100/130  
 JetA  
 Size: Contact Tower 119.3 for  
 directions  
 Ownership: Municipal Yuma County  
 Use: Commercial & Joint Use  
 with Marine Air Corp  
 Station  
 Elevation: Ground level

ARKANSAS

Crossett  
 Crossett Municipal Heliport  
 Lat. 33-11 Long. 91-53  
 Service:  
 Size:  
 Ownership: Public  
 Use: Public  
 Elevation: Ground level

Fayetteville  
 Drake Field Helipad  
 Lat. 36-00 Long. 94-10  
 Service: None  
 Size:  
 Ownership: Public  
 Use: Public  
 Elevation: Ground level

Fort Smith  
 Fort Smith Municipal  
 Lat. 35-20 Long. 94-22  
 Service: Fuel - Lighted  
 Size:  
 Ownership: Municipal, City  
 of Fort Smith  
 Use: Public  
 Elevation: Ground level

Fort Smith  
 Sparks Regional Medical Center  
 1311 South Eye Street  
 501/782-2088  
 Service:  
 Size: 40' x 40'  
 Ownership: Sparks Regional  
 Medical Center  
 Use: Emergency  
 Elevation: Ground level

ARKANSAS - continued

Hot Springs  
 Arkansas Division of Aeronautics  
 Lat. 34-29 Long. 93-06  
 Phone: 501/624-3306  
 Service: Fuel, Maintenance  
 Size:  
 Ownership: Municipal, City of  
           Hot Springs  
 Use: Public  
 Elevation: Ground level

Little Rock  
 Adams Field Heliport  
 Lat. 34-43 Long. 92-13  
 Phone: 372-3439  
 Service:  
 Size:  
 Ownership: Public  
 Use: Public  
 Elevation: Ground level

Morrilton  
 Conway County General Hospital  
 Lat. 35-09 Long. 92-43  
 Service: Marked  
 Size: 70' x 70'  
 Ownership: County  
 Use: Public  
 Elevation: Ground level

North Little Rock  
 Lat. 34-50 Long. 92-16  
 Service: Fuel, Maintenance  
 Size:  
 Ownership: Municipal, City  
           of North Little  
           Rock  
 Use: Commercial  
 Elevation: Ground level

ARKANSAS - continued

Stuttgart  
 Stuttgart Municipal Heliport  
 Lat. 34-36 Long. 91-34  
 Phone: 922-7268  
 Service:  
 Size:  
 Ownership: Public  
 Use: Public  
 Elevation: Ground level

West Memphis  
 West Memphis Municipal Heliport  
 Lat. 35-08 Long. 90-14  
 Phone: 735-5072  
 Service: Fuel 100/130  
 Size:  
 Ownership: Public  
 Use: Public  
 Elevation: Ground level

CALIFORNIA

Agoura  
 Century Ranch Helistop  
 Lat. 34-05-57 Long. 118-43-23  
 Service: None  
 Size: 125' x 125'  
 Ownership: Private  
 Use: Private  
 Elevation: Ground level

Alhambra  
 Los Angeles County  
 Mission Road & Hidalgo Avenue  
 Service: None  
 Size: 100' x 200'  
 Ownership: Los Angeles  
           Airways, Inc.  
 Use: Private  
 Elevation: Ground level

CALIFORNIA - continued

Anaheim  
Anaheim Disneyland Heliport  
2½ miles s.w. of Anaheim  
Lat. 34-49 Long. 117-56  
Phone: 646-4730  
Service: None  
Size: 400' x 200' asphalt  
Ownership: Private  
Use: Closed to public --  
Los Angeles Airways  
Elevation: Ground level

Anaheim  
Orange County  
Disneyland  
Service: None  
Size: 400' x 180' x 200'  
Ownership: Disneyland, Inc.  
Use: Los Angeles Airways, Inc.  
Elevation: Ground level

Anaheim  
Anaheim ICA Helistop  
Service:  
Size:  
Ownership: Private  
Use: Private  
Elevation: Ground level

Anaheim  
N.R. Anaheim b/250 Heliport  
Orange County  
Lat. 33-51-35 Long. 117-50-57  
Service: None  
Size: 65' x 65'  
Ownership: North American Rockwell  
Corp.  
Use: Private  
Elevation: Rooftop

CALIFORNIA - continued

Anaheim  
Autonetics Heliport #2  
Anaheim Rd. & Miller Street  
4 miles n.e. of city  
Lat. 33-51 Long. 117-50  
Service: None  
Size: 113' x 80'  
Ownership: North American  
Rockwell  
Use: Private  
Elevation: Ground level

Anaheim  
Nortronics Div.  
East Orangethorpe & Harbor Blvd.  
Lat. 33-51-33 Long. 112-54-58  
Service: None  
Size: 50' x 80'  
Ownership: Northrop Corp.  
Use: Private  
Elevation: Rooftop

Anaheim  
Rodeffer #2 Heliport  
Orange County  
Lat. 33-49-02 Long. 117-52-32  
Service: None  
Size: 50' x 50'  
Ownership: Rodeffer Ind.  
Use: Private  
Elevation: Ground level

Anaheim  
State College Road and Hall Street  
Orange County  
Service:  
Size: 50' x 50'  
Ownership: Rodeffer Ind., Inc.  
Use: Private  
Elevation: Ground level



CALIFORNIA - continued

Antioch

Antioch Heliport  
Orange County

Lat. 37-58 Long. 121-48  
Service: Fuel 100/130  
Size:  
Ownership: Private  
Use: Private  
Elevation:

Arcadia

Civic Center Heliport

Lat. 34-08 Long. 118-02  
Service: None  
Size: 25' x 25' asphalt  
Ownership: Public  
Use: Private -- Contact City  
of Arcadia Police Dept.  
one hour prior to  
arrival time. Facility  
is available for use by  
obtaining a permit.  
Elevation: Ground level

Arcadia

Methodist Hospital Heliport  
Huntington Drive & Holly Avenue  
South of Hospital Building  
Lat. 24-08 Long. 118-02  
 $\frac{1}{2}$  mile s.w. of city

Service: None  
Size: 50' x 50'  
Ownership: Private  
Use: Private, Emergency  
Elevation: Ground level

Arcadia

Lower Azusa & Pick Road

Service:  
Size: 20' x 20'  
Ownership: Rodeffer Ind., Inc.  
Use: Private  
Elevation: Rooftop

CALIFORNIA - continued

Aracadia

Rodeffer Ind. #1 Heliport  
Los Angeles County

Lat. 34-05-59 Long. 118-00-54  
Service: None  
Size: 20' x 20'  
Ownership: Private  
Use: Private  
Elevation: Elevated

Atwood

Rodeffer #3 Heliport

Orange County  
Lat. 33-52 Long. 117-43  
Service: None  
Size: 50' x 50' concrete  
Ownership: Rodeffer Ind.  
Use: Private  
Elevation: Ground level

Azusa

5th & Virginia Avenue

Service:  
Size: 300' x 150'  
Ownership: Los Angeles Airways  
Use: Private  
Elevation: Ground level

Bakersfield

Airport Drive & Norris Road  
Runway #25

Service:  
Size: 150' x 150'  
Ownership: County of Kern  
Use: Public  
Elevation: Ground level

Bakersfield

Airport Drive & Norris Road  
Runway #34

Service:  
Size: 150' x 150'  
Ownership: County of Kern  
Use: Public  
Elevation: Ground level

CALIFORNIA - continued

Bakersfield  
Meadows Field Forth Heliport  
Kern County  
Lat. 35-25-46 Long. 119-03-05  
Service: All  
Size: 150' x 150'  
Ownership: Public  
Use: Commercial  
Elevation: Ground level

Bakersfield  
San Joaquin Community Hospital  
Service:  
Size:  
Ownership:  
Use:  
Elevation:

Berkeley  
Berkeley Municipal Heliport  
University Avenue at Eastshore  
Freeway  
2 miles west of city  
Lat. 37-52-02 Long. 122-18-11  
Service: Wind sock, phone,  
fire extinguisher,  
lighting, paved  
parking for 35 cars  
Size: 175' x 215'  
Ownership: Municipal  
Use: Private/Commercial -  
SFO Helicopter Airways,  
Inc.  
Elevation: Ground level

Beverly Hills  
Northrop Century City Helistop  
Lat. 34-03-46 Long. 118-24-51  
Service: None  
Size: 66' x 66'  
Ownership: Northrop Corporation  
Use: Private  
Elevation: Rooftop

CALIFORNIA - continued

Beverly Hills  
Beverly Hills Heliport  
South Beverly Drive  
Service:  
Size:  
Ownership: 20th Century Fox  
Use: Private  
Elevation: Rooftop

Bishop  
Lat. 37-22 Long. 118-22  
Service: 100/130  
Size:  
Ownership: Public  
Use: Public  
Elevation: Ground level

Blythe  
Blythe Heliport  
Service:  
Size:  
Ownership: Public  
Use: Public  
Elevation: Ground level

Bridgeport  
Mono Medical Center Heliport  
Lat. 38-15-12 Long. 119-13-47  
Service: None  
Size: 100' x 120'  
Ownership: Hospital  
Use: Emergency  
Elevation: Ground level

Burbank  
Hollywood Burbank Heliport  
Lat. 34-12 Long. 118-21  
Service:  
Size:  
Ownership: Private  
Use: Private  
Elevation:

CALIFORNIA - continued

Burbank  
Hydraulic Research & Mfg. Co. Heliport  
Los Angeles County  
Lat. 34-12-16 Long. 118-20-21  
Service: None  
Size: 47' diameter  
Ownership: Private  
Use: Private  
Elevation: Ground level

Burbank  
Lockheed Airport  
3000 N. Clyburn Street  
Service: Fuel 80/87, 100/130, J1  
Size: 475' x 1200'  
Ownership: Pacific Airmotive Corp.  
(PAC AERO)  
Use: Public/Commercial  
Elevation: Ground level

Burbank  
Naomi Street & Glenoaks Blvd.  
Service:  
Size: 47" diameter  
Ownership: Hydraulic Research &  
Manufacturing Co.  
Use: Private  
Elevation: Ground level

Burbank  
Photo-Sonics Heliport  
820 S. Mariposa St.  
Lat. 34-08-34 Long. 118-18-43  
Service: None  
Size: 250' x 75'  
Ownership: Photo-Sonics  
Use: Private  
Elevation: Ground level

CALIFORNIA - continued

Burney  
Burney Service Center  
Shasta County  
Lat. 40-53-41 Long. 121-38-56  
Service: None  
Size: 100' x 115'  
Ownership: Private  
Use: Private  
Elevation: Ground level

Camarillo  
Rancho Camarillo Helistop  
Lat. 34-13 Long. 119-00  
Service:  
Size:  
Ownership: Private  
Use: Private  
Elevation:

Campbell  
Campbell Heliport  
232 S. Dillon Avenue  
Lat. 37-17 Long. 118-09  
Service: All  
Size: 200' x 400'  
Ownership: Private  
Use: Charter Instruction  
Elevation: Ground level

Canoga Park  
De Soto Avenue and Nordhoff Street  
Service:  
Size:  
Ownership: Atomics Int'l  
Div.  
Use: Private  
Elevation: Rooftop



CALIFORNIA - continued

Canoga Park  
N.R.A.I. Canoga Park B-2 Heliport  
8900 SeSoto Street  
Los Angeles County  
Lat. 34-14-05 Long. 118-35-04  
Service: None  
Size: 55' x 55'  
Ownership: North American Rockwell Corp.  
Use: Private  
Elevation: Ground level

Canoga Park  
Roscoe Boulevard & Fallbrook Avenue  
Service:  
Size:  
Ownership: Thompson-Ramo-Wooldridge, Inc.  
Use: Private  
Elevation: Ground level

Carmichael  
American River Hospital Heliport  
Lat. 38-38-05 Long 121-21-08  
Service: None  
Size: 60' x 60'  
Ownership: Private  
Use: Private  
Elevation: Ground level

Carona  
Carona Heliport  
Service: None  
Size: 196' x 196'  
Ownership: Private  
Use: Private  
Elevation: Ground level

Carpenteria  
Parson's Airpark, Inc.  
Service: Servicing Fuel 100/130  
Size: 200' x 100'  
Ownership: Private  
Use: Private - Rotor-Aids, Inc.  
Elevation: Ground level

CALIFORNIA - continued

Catalina Island  
Service:  
Size:  
Ownership: Catalina Island  
Use: Private  
Elevation: Ground level

Chatsworth  
Propulsion Field Laboratory  
Rockedyne Division  
3½ miles n.w. Chatsworth Reservoir  
Service:  
Size: 40' x 40'  
Ownership: North American Aviation, Inc.  
Use: Private  
Elevation: Ground level

Chula Vista  
Service:  
Size: 200' diameter  
Ownership: Private  
Use: Private  
Elevation: Ground level

Chula Vista  
200' north of "G" Street  
San Diego County  
Lat. 32-37-32 Long. 117-05-54  
Service: None  
Size: 575' x 700'  
Ownership: Rohr Corp.  
Use: Private  
Elevation: Ground level

Clovis  
Fresno County  
Rogers Helicopters, Inc.  
Lat. 36-59 Long. 119-40  
Service: Fuel 100/130  
Size: 80' x 80'  
Ownership: Private  
Use: Private  
Elevation: Ground level

CALIFORNIA - continued

## Colton

## Morrow Field Helipad

Service:  
 Size:  
 Ownership: Public  
 Use:  
 Elevation: 1,091 feet

## Commerce

## I.C.A. #2 Helistop

6805 East Gage Avenue  
 Lat. 33-58-29 Long. 118-08-06

Service: None  
 Size: 60' x 60'  
 Ownership: Inter-City Airways, Inc.  
 Use: Limited Private Use  
 Elevation: Ground level

## Commerce

## Great Western Exhibit Center Heliport

Lat. 34-00 Long. 118-09

Service: None  
 Size: 75' x 50'  
 Ownership: Great Western Exhibit  
 Center  
 Use: Private  
 Elevation: Ground level

## Commerce

## Pacific Abrasive Supply Company Heliport

Lat. 33-59 Long. 118-07

Service: None  
 Size: 60' diameter  
 Ownership: Pacific Abrasive Supply Co.  
 Leased to Inter-City  
 Airways (sole responsibility)  
 Use: Private  
 Elevation: Ground level

## Commerce

## S &amp; ID Facility Heliport

Lat. 34-00 Long. 118-09

Service:  
 Size: 50' x 50'  
 Ownership: North American Rockwell  
 Use: Private  
 Elevation: Ground level

CALIFORNIA - continued

## Commerce

East of Yates Avenue  
 S of Washington Blvd.  
 W of Nail Ave.

Service:  
 Size: 60' x 60'  
 Ownership: Harold Hoots -  
 Private  
 Use: Private  
 Elevation: Ground level

## Concord

## Buchanan Field Helipad

Lat. 37-59 Long. 122-03

Service:  
 Size: Taxiway  
 Ownership: County of Contra  
 Costa  
 Use: Public-Commercial  
 Elevation: Ground level

## Corcoran

## El Rico Ranch Heliport

8 Miles s.w. of city  
 Lat. 36-02-32 Long 119-38-39

Service: None  
 Size: 80' x 70'  
 Ownership: El Rico Ranch  
 Use: Private  
 Elevation: Ground level

## Corona

## 1027 Quarry Street

Lat. 33-52-49 Long. 117-32-39

Service: None  
 Size: 196' x 196'  
 Ownership: Industrial  
 Asphalt  
 Use: Private - Los  
 Angeles Airways  
 Elevation: Ground level

CALIFORNIA - continued

Corona  
Custer Road and East 64th Street  
Lat. 33-52-49 Long. 117-32-39  
Service:  
Size: 200' x 200'  
Ownership: Los Angeles Airways, Inc.  
(private)  
Use: Private  
Elevation: Ground level

Costa Mesa  
Astro Power Laboratories Helistop  
Lat. 33-40 Long 117-51-45  
4 miles n.e. of city  
Service: None  
Size: 40' x 40'  
Ownership: Astro Power Laboratories  
Use: Private  
Elevation: Ground level

Costa Mesa  
Costa Mesa Police Dept. Helicopter  
Orange County  
Lat. 33-39-50 Long. 117-54-15  
Service: None  
Size: 120' x 84'  
Ownership: Public  
Use: Private  
Elevation: Ground level

Costa Mesa  
 $\frac{1}{2}$  mile n. Coast Highway  
 $\frac{1}{2}$  mile w. Newport Blvd. on a bluff  
(Costa Mesa Plant)  
Service:  
Size:  
Ownership: Hughes Aircraft Company  
Use: Private  
Elevation: Ground level

Costa Mesa  
Paularino Avenue and MacArthur Blvd.  
Service:  
Size: 45' x 45'  
Ownership: Douglas Aircraft Company  
(Astropower Labor)  
Use: Private  
Elevation: Ground level

CALIFORNIA - continued

Covelo  
Round Valley Heliport  
Lat. 39-47 Long. 123-15  
Service: Fuel 100/130  
Size:  
Ownership: Public  
Use: Public  
Elevation:

Covina  
Intercommunity Hospital  
Service:  
Size:  
Ownership:  
Use:  
Elevation:

Culver City  
Culver City A2 Helistop  
Service:  
Size: 40' x 40'  
Ownership: Private  
Use: Private  
Elevation: Ground level

Culver City  
Centinela and Teal Streets  
Service:  
Size: 40' x 40'  
Ownership: Hughes Aircraft  
Company  
Use: Private  
Elevation: Ground level

Culver City  
Florence and Teal Streets  
Service:  
Size: 200' x 200'  
Ownership: Hughes Tool  
Company, Aircraft  
Division  
Use: Private  
Elevation: Ground level



CALIFORNIA - continued

Culver City  
2560 Walnut Avenue  
Service:  
Size:  
Ownership: McDonnel Douglas  
Astronautics  
Use: Private  
Elevation: Rooftop

Del Mar  
Service:  
Size: 100' x 100'  
Ownership: Private  
Use: Private  
Elevation: Ground level

Downey  
Autonetics Division  
560 miles north of Imperial Highway  
1,040 miles west of Bellflower Blvd.  
Service:  
Size: 75' x 75'  
Ownership: Private  
Use: Private  
Elevation: Ground level

Downey  
Downey Heliport  
Lat. 33-55 Long. 118-07  
Service: None  
Size: 250' x 170'  
Ownership: Public  
Use: Private  
Elevation: Ground level

Downey  
Rancho Los Amigos Hospital Heliport  
Lat. 33-55-27 Long. 118-09-30  
Service: None  
Size: 40' x 40'  
Ownership: Public  
Use: Emergency use -- public  
Elevation: Ground level

CALIFORNIA - continued

Downey  
North American Rockwell Helistop  
Lat. 33-55-24 Long. 118-07-32  
Service: None  
Size: 105' x 55'  
Ownership: North American  
Rockwell Corp.  
Use: Private  
Elevation: Ground level

Downey  
Space & Information Systems Division  
2,340 miles north of center line of  
Imperial Highway, 763 miles west of  
center line of Bellflower Blvd.  
Service:  
Size: 75' x 75'  
Ownership: North American  
Rockwell, Inc.  
Use: Private  
Elevation: Ground level

Doyle  
Meadow View Heliport  
Lat. 43-02-14 Long. 120-11-42  
Service: 100/130  
Size: 100' x 50'  
Ownership: Public  
Use: Public  
Elevation: Ground level

Duarte  
Santa Teresita Hospital  
Service:  
Size:  
Ownership:  
Use:  
Elevation:

El Monte  
Los Angeles-El Monte Heliport  
Service:  
Size:  
Ownership: Private  
Use: Public  
Elevation: Ground level

CALIFORNIA - continued

El Segundo  
Airport Imperial Building Heliport  
Lat. 33-55-49 Long. 118-23-46  
Service: None  
Size: 40' x 40'  
Ownership: Private  
Use: Private  
Elevation: Ground level

El Segundo  
Douglas El Segundo Heliport  
Lat. 33-54-53 Long. 118-22-53  
Service: None  
Size: 50' x 50'  
Ownership: Douglas Aircraft  
Use: Private  
Elevation: Ground level

El Segundo  
General Offices Bldg.--Heliport  
Lat. 33-56 Long. 118-24  
Service:  
Size: 40' x 40' & 50' x 50'  
Ownership: North American Rockwell  
Use: Private  
Elevation: Ground level

El Segundo  
N.R. General Offices Helistop  
Lat. 33-55-49 Long. 118-23-50  
Service: None  
Size: 40' x 40'  
Ownership: N. American Aviation  
Use: Private  
Elevation: Rooftop

El Segundo  
Southeast corner of Imperial Highway &  
Douglas Street  
Service:  
Size: 52' x 52'  
Ownership: North American Rockwell, Inc.  
Use: Private  
Elevation: Rooftop

CALIFORNIA - continued

El Segundo  
Sepulveda Blvd. and Mariposa  
Service:  
Size: 40' x 40'  
Use: Private  
Ownership: A.H. Rabin (Aero-  
space Center Bldg.)  
Elevation: Rooftop

El Segundo  
S T L Building Heliport  
Lat. 33-55-36 Long. 118-22-54  
Service: None  
Size: 125' diameter  
Ownership: TRW Systems, Inc.  
Use: Private  
Elevation: Ground level

El Toro  
Rossmoor-Laguna Hills Heliport  
Lat. 33-37 Long. 117-43  
2 miles s.w. of city  
Phone: 837-2020  
Service:  
Size: 75' diameter, cement  
Ownership: Private  
Use: Private  
Elevation: Ground level

Etna  
1½ mile north of Etna  
P.O. Box 426  
Service: FAA certified  
repair station #4092  
Size: 1 acre  
Ownership: Private  
Use: Commercial--Aetna  
Helicopters, Inc.  
Elevation: Ground level

CALIFORNIA - continued

Eureka  
General Hospital Heliport  
Lat. 40-47-00 Long. 124-10-00  
Service: None  
Size: 40' x 40'  
Ownership: Eureka General Hospital  
Use: Private/Emergency  
ambulance helicopters  
only  
Elevation: Rooftop

Eureka  
Murray Field Heliport  
Service: 100/130  
Size:  
Ownership: Public  
Use: Public  
Elevation: Ground level

Exeter  
Exeter Memorial Hospital  
Service:  
Size:  
Ownership:  
Use:  
Elevation: Ground level

Fairfield  
Intercommunity Memorial Hospital  
Service:  
Size:  
Ownership:  
Use:  
Elevation:

Fontana  
2 miles n.w. of Fontana and 2.7 miles s.w.  
of Miro-Fontana  
Lat. 34-06-36 Long. 117-27-55  
Service: None  
Size: 200' x 200'  
Ownership: Samuel and Eleanor Landon  
Use: Private  
Elevation: Ground level

CALIFORNIA - continued

Foster City  
Wells Fargo Helipad  
San Mateo County  
Lat. 37-33-15 Long. 122-16-15  
Service: None  
Size: 80' x 60'  
Ownership: Private  
Use: Private  
Elevation: Ground level

Fresno  
Fresno Air Terminal Heliport  
Service:  
Size:  
Ownership: Public  
Use: Public  
Elevation: Ground level

Fresno  
Sierra Sky Park  
4232 West Herndon Avenue  
Lat. 36-50-25 Long. 119-52-07  
Service:  
Size: 200' x 200'  
Ownership: Private  
Use: Public  
Elevation: Ground level

Fresno  
St. Agnes Community Hospital  
Service:  
Size:  
Ownership:  
Use:  
Elevation:

Fullerton  
Gilbert Street & Malvern Drive  
Lat. 33-52-42 Long. 117-57-48  
Service: None  
Size: 60' x 70'  
Ownership: Hughes Aircraft  
Company  
Use: Private  
Elevation: Ground level



CALIFORNIA - continued

Gaviota  
Lat. 34-28-21 Long. 120-12-48  
Service:  
Size: 50' x 50'  
Ownership: Utility Helicopters, Inc.  
Use: Public  
Elevation: Ground level

Gaviota  
Gaviota Heliport  
Santa Barbara Co.  
Lat. 34-28-21 Long. 120-12-48  
Service: Fuel 80/87  
Size: 2 pads 50' x 50'  
Ownership: Private  
Use: Public  
Elevation: Ground level

Gaviota  
On Santa Barbara Airport  
Service: Gas, oil, mechanic  
Size: 4 acres  
Ownership: Private  
Use: Commercial -- Utility  
Helicopters, Inc.  
Elevation: Ground level

Gaviota  
Tidewater Marine Terminal  
Services: None  
Size: 200' x 150'  
Ownership: Rotor-Aids, Inc.  
Use: Rotor-Aids, Inc.  
Elevation: Ground level

Glendale  
Glendale Adventist Hospital  
L.A. County  
Lat. 34-09-06 Long. 118-13-45  
Service: Lights  
Size: 65' x 65'  
Ownership: Private  
Use: Emergency use -- public  
Elevation: Rooftop

CALIFORNIA - continued

Glendale  
Colorado Blvd. & San Fernando  
Road, west  
Service: 300' x 260'  
Size: 88'  
Ownership: Los Angeles Airways  
Use: Private  
Elevation: Ground level

Glendale  
Flower Street and Sonora Avenue  
Service:  
Size: 200' x 400'  
Ownership: Heliports, Inc.  
Use: Commercial  
Elevation: Ground level

Glendale  
Glendale Sanitarium  
Service:  
Size:  
Ownership: Private  
Use:  
Elevation: Ground level

Glendale  
Los Angeles Police Dept. Heliport  
Los Angeles County  
Lat. 34-09-29 Long. 118-17-04  
Service: None  
Size: 75' x 75'  
Ownership: Public  
Use: Private  
Elevation: Ground level

Galeta  
Ellwood Atlantic Richfield  
Lat. 34-26 Long. 119-55  
Service:  
Size:  
Ownership: Private  
Use:  
Elevation: Ground level

CALIFORNIA - continued

Goleta  
Goleta Valley Community Hospital  
Santa Barbara County  
Lat. 34-26-02 Long. 119-48-31  
Service: None  
Size: 50' diameter  
Ownership: Public  
Use: Private, Emergency  
Elevation: Ground level

Goodyear  
Phoenix Litchfield Municipal  
Heliport  
Lat. 33-25 Long. 112-22  
Service:  
Size:  
Ownership: Public  
Use:  
Elevation: Elevated

Grass Valley  
English Mountain Ranch  
Shaws Hill Heliport  
Lat. 39-14 Long. 121-03  
Service: 100/130 Octane & lower  
Size: 100' x 200'  
Ownership: Litton Engineering  
Laboratories  
Use:  
Elevation: Ground level

Grass Valley  
Loma Rico Heliport  
Lat. 39-12 Long. 121-00  
Service:  
Size:  
Ownership: Public  
Use: Public  
Elevation:

CALIFORNIA - continued

Grass Valley  
Nevada County  
Sierra-Nevada Memorial Hospital  
Lat. 39-13 Long. 121-03  
Service: None  
Size: 65' x 65'  
Ownership: Sierra-Nevada  
Memorial Hospital  
Use: Private, Emergency  
& Hospital Patient  
trans.  
Elevation: Ground level

Hawthorne  
Hawthorne Municipal Heliport  
Lat. 33-55 Long. 11-08-02  
1 mile e. of city  
Phone: 55-3381  
Service: Fuel 80/87, 100/130  
Major and minor  
repairs

Size:  
Ownership: Public  
Use: Public  
Elevation: Ground level

Hawthorne  
Nor Air Division  
Broadway and Prarie Avenues  
Hawthorne Municipal Airport  
Service:  
Size: 100' x 200'  
Ownership: Northrop Corp.  
Use: Private  
Elevation: Ground level

Hayward  
Hayward Municipal Heliport  
Lat. 37-39 Long. 12-20-07  
Service:  
Size:  
Ownership: Public  
Use:  
Elevation: Ground level

CALIFORNIA - continued

Hayward

St. Rose Hospital  
Nimitz Freeway & Tennyson Rd.  
Alameda County  
Lat. 37-38 Long. 122-05-15  
Service:  
Size: 50' x 50'  
Ownership: St. Rose Hospital  
Use: VFR Emergency  
Operations, Daylight  
only  
Elevation: Ground level

Hidden Valley

2 miles s. of Newbury Park  
Lat. 34-09-29 Long. 118-55-01  
Service: None  
Size: 100' x 100'  
Ownership: Mr. & Mrs. D. Martin  
Use: Private  
Elevation: Ground level

Highland

800 miles n.e. of Palm Avenue and  
Fifth St.  
Service:  
Size: 130' x 130'  
Ownership: Kasler Corp.  
Use: Private  
Elevation:

Highland

Highland Helistop

San Bernardino County  
Service: None  
Size: 130' diameter  
Ownership: Private  
Use: Private  
Elevation: Ground level

Huntington Beach

Bolsa Avenue and Bolsa Chica Avenue  
Service: 80/87  
Size: 45' x 45'  
Ownership: Douglas Aircraft Co.  
Use: Private  
Elevation: Rooftop

CALIFORNIA - continued

Huntington Beach

Douglas Missile & Space System  
5301 Bolsa Avenue  
Lat. 33-44-50 Long. 118-02-02  
Service: Fuel 80/87 octane  
and lower  
Size: 50' diameter  
Ownership: Douglas Aircraft  
Use: Private  
Elevation: Elevated

Huntington Beach

Signal "Emmy" Helistop  
Lat. 33-34 Long. 118-02  
Service: Fuel, Emergency  
Size: 40' x 40'  
Ownership: Signal Oil Company  
Use: Private  
Elevation: 90' above sea on  
off-shore drill rig

Huntington Beach

Golden West Street & Talbert Ave.  
Lat. 33-42-00 Long. 118-00-11  
Service: Fuel  
Size: 75' x 75'  
Ownership: Huntington Beach  
Police Dept.  
(public)  
Use: Private  
Elevation: Ground level (P)

Huntington Beach

Meadowlark Helipad  
5141 Warner Avenue  
Service: Gas, oil, tie down,  
Helicopter School  
Charter, sales  
Size:  
Ownership: Turner Welding, Inc.  
Use: Private - Prior  
approval necessary  
Unicom 122.8  
Elevation: Ground level



CALIFORNIA - continued

Huntington Beach  
Signal H.B. Heliport  
Lat. 33-40-45 Long. 118-01-39  
Service: None  
Size: 100' x 100'  
Ownership: Signal Oil Co.  
Use: Private  
Elevation: Ground level

Huntington Beach  
2.5 miles west offshore of Huntington  
Beach

Service:  
Size: 28' x 28'  
Ownership: Union Oil Co. of Calif.  
Use: Private  
Elevation: 218' above platform  
surface

Huntington Beach  
Union Platform "Eva" Heliport  
3 miles NW of city

Lat. 33-40 Long. 118-4  
Service: None  
Size: 28' x 28'  
Ownership: Private  
Use:  
Elevation: Elevated

Imperial Beach  
Imperial Beach Heliport

Service:  
Size: 100' x 100'  
Ownership: Municipal  
Use: Commercial  
Elevation: Ground level

Imperial

Imperial County Heliport  
Service: Fuel 100/130 octane  
and lower

Size:  
Ownership: Public  
Use: Public  
Elevation: Ground level

CALIFORNIA - continued

Indio  
Indio Community Hospital  
Lat. 33-42-25 Long. 116-14-02  
Service: None  
Size: 62' x 62'  
Ownership: Indio Community  
Hospital  
Use: Emergency  
Elevation: Ground level

Industry  
California and Nelson Avenue

Service:  
Size:  
Ownership: Puente Redi-Mix,  
Inc.  
Use: Private  
Elevation: Ground level

Industry  
3400 S. San Gabriel River Parkway  
Lat. 34-1 Long. 118-3

Service: Gas 80/87, major  
repairs  
Size: 2400' x 260'  
Ownership: Shepherd Machinery  
Company  
Use: Day operations  
only -- Private  
Elevation: Ground level

Inglewood  
City Service Yard Bldg. Heliport  
Los Angeles County  
Lat. 33-58-02 Long. 118-21-27

Service: Gas 100 Octane  
Size: 42' x 42'  
Ownership: Public  
Use: Police Business only  
Elevation: Elevated

CALIFORNIA - continued

Inglewood  
Rodeffer Industries #6 Heliport  
1 mile n.w. of city  
Lat. 33-57 Long. 118-21  
Service: None  
Size: 50' x 50'  
Ownership: Rodeffer Industries  
Use: Private  
Elevation: Ground level

Jackson Lake  
Jackson Lake Heliport  
Lat. 39-28 Long. 120-34  
Service: 100/130  
Size:  
Ownership: Private  
Use:  
Elevation: 6,650'

Laguna Beach  
Laguna Niguel Helistop  
Lat. 33-34 Long. 117-42  
Service: None  
Size: 104' x 86'  
Ownership: Private  
Use: Private  
Elevation: Ground level

LaJolla  
Daystrom Systems Heliport  
Service:  
Size: 100' x 100'  
Ownership: Private  
Use: Private  
Elevation: Ground level

LaJolla  
Scripps Memorial Hospital  
Lat. 32-52-53 Long. 117-14-19  
Service: None  
Size: 60' x 60'  
Ownership: Scripps Hospital  
Use: Private, Emergency  
Elevation: Ground level

CALIFORNIA - continued

Lake Tahoe  
Lake Tahoe Heliport  
Lat. 38-54 Long. 120-00  
Service:  
Size:  
Ownership: Public  
Use: Public  
Elevation:

Lake View Terrace  
Pacoima Memorial Lutheran Hospital  
Service:  
Size:  
Ownership:  
Use:  
Elevation:

Lakewood  
Lakewood Station Sheriffs Helistop  
Lat. 33-51-63 Long. 118-09-57  
Service: None  
Size: 50' x 50'  
Ownership: Public  
Use: Commercial  
Elevation: Ground level (P)

LaMesa  
Crossmont Hospital  
Service: None  
Size: 100' x 100'  
Ownership: Crossmont Hospital  
Use: Hospital, Emergency  
Elevation: Ground level

LaMesa  
Lake Murray Heliport  
Service:  
Size: 100' x 100'  
Ownership: Private  
Use: Private -- owner's  
use only  
Elevation: Ground level

CALIFORNIA - continued

Lancaster

Antelope Valley Hospital

Service:  
Size:  
Ownership:  
Use:  
Elevation: (P)

Lancaster

General William J. Fox Helipad

Service: 100/130  
Size:  
Ownership: Public  
Use: Public  
Elevation: Ground level

Lancaster

Quartz Hill Helipad

Lat. 34-39 Long. 118-12  
Service:  
Size: 50' x 50'  
Ownership: Private  
Use:  
Elevation: 2,469'

LaPuente

Service:  
Size: 3 acres  
Ownership: Private  
Use: Private -- owner's  
use only  
Elevation: Ground level

La Verue

Brackett Field Helipad

Service:  
Size:  
Ownership: Public  
Use: Public  
Elevation: Ground level

CALIFORNIA - continued

Little River

Mendocino County Heliport

Lat. 39-16 Long. 123-45  
Service: Fuel 100/130  
Size:  
Ownership: Public  
Use: Public  
Elevation:

Loma Linda

Loma Linda University Hospital  
Heliport

1 mile south of the Tri-City Airport  
Lat. 34-03-00 Long. 117-15-52  
Service: None  
Size: 70' x 67'  
Ownership: Loma Linda  
University  
Use: Private, Emergency  
Elevation: Rooftop (P)

Lone Pine

Lone Pine Heliport

Lat. 36-36 Long. 118-03  
Service:  
Size:  
Ownership: Public  
Use:  
Elevation: 3,700'

Long Beach

Carson and Lakewood Blvd.

Service:  
Size: 45' x 45'  
Ownership: Aircraft Division,  
Douglas Aircraft Co.  
Use: Private  
Elevation: Rooftop



CALIFORNIA - continued

Long Beach  
Douglas-Long Beach Heliport  
5 miles n.e. of city  
Lat. 33-49-33 Long. 113-08-34  
Service: None  
Size: 45' x 41'  
Ownership: Private  
Use: Private  
Elevation: Ground level

Long Beach  
Long Beach Municipal Heliport  
Lat. 33-46 Long. 118-12  
Service:  
Size: 205' x 150' asphalt  
Ownership: City of Long Beach  
Use: Private, Commercial  
Elevation: Ground level

Long Beach  
Memorial Hospital Heliport  
Lat. 33-48-30 Long. 118-11-11  
Service: None  
Size: 125' x 90'  
Ownership: Long Beach Mem. Hospital  
Use: Emergency use only  
Elevation: Ground level

Long Beach  
125 South Magnolia Avenue  
Service:  
Size: 75' x 75'  
Ownership: N. Amer. Aviation, Inc.  
Use: Private  
Elevation: Ground level

Long Beach  
World Helicopters  
Service:  
Size: Airport  
Ownership: Long Beach Municipal  
Use: Commercial  
Elevation: Ground level

CALIFORNIA - continued

Long Beach  
Pierpoint Heliport  
2 miles s.w. of city  
Lat. 33-45 Long. 118-13  
Service:  
Size: 75' x 40'  
Ownership: Fisherman's Wharf  
of Long Beach  
Use: Private, Commercial  
Elevation: Ground level

Long Beach  
U.S. Naval Station, Terminal Island  
Los Angeles County  
Lat. 33-45-03 Long. 118-15-04  
Service: None  
Size: 405' x 134'  
Ownership: U.S. Govt. (Public)  
Use: Private  
Elevation: Elevated

Los Angeles  
ABC-TV Heliport  
Lat. 34-06 Long. 118-16  
Service: None  
Size: 210' x 160'  
Ownership: ABC-TV  
Use: Private  
Elevation: Ground level

Los Angeles  
Academy Road -- 1500' NW  
Service:  
Size: 200' x 100'  
Ownership: City of Los Angeles  
Use: Private  
Elevation: Ground level

CALIFORNIA - continued

Los Angeles  
Airport Imperial Building Heliport  
S.W. corner of Imperial Highway &  
Sepulveda Blvd.  
Lat. 33-55-50 Long. 118-23-46  
Service: None  
Size: 40' x 40'  
Ownership: Kilroy Messenger Company  
Use: Private -- owner's use  
only  
Elevation: Elevated

Los Angeles  
Atomics Int'l. Div. Heliport  
Lat. 34-14 Long. 118-35  
Service:  
Size: 40' x 40'  
Ownership: Private  
Use:  
Elevation: Ground level

Los Angeles  
Biltmore Hotel  
6th and Olive Streets  
Lat. 34-02-57 Long. 118-15-09  
Phone: 272-8237  
Service: None  
Size: 43' x 52'  
Ownership: Private  
Use: Private  
Elevation: Elevated (P)

Los Angeles  
California Federal Plaza Helipark  
5670 Wilshire Blvd.  
Lat. 34-04 Long. 118-21  
Service: None  
Size: 80' x 64'  
Ownership: Private  
Use: Private  
Elevation: Elevated (P)

CALIFORNIA - continued

Los Angeles  
5670 Wilshire Blvd.  
Plaza Helipark  
Atop California Federal Savings  
and Loan Building  
Service:  
Size: 78' x 108'  
Ownership: Private -- Financial  
& Transport Services,  
Inc.  
Use: Private, Commercial  
Elevation: Elevated

Los Angeles  
6380 Wilshire Blvd.  
Service:  
Size:  
Ownership: Capistrano Co.  
Use: Private  
Elevation: Rooftop

Los Angeles  
Century City Helistop  
10100 Santa Monica Blvd.  
Service:  
Size: 100' x 50'  
Ownership: Private  
Use: Commercial,  
restricted case  
Elevation: Rooftop (P)

Los Angeles  
Children's Hospital Heliport  
Lat. 34-05-46 Long. 118-17-22  
Service:  
Size: 50' x 50'  
Ownership: Private  
Use: Emergency  
Elevation: Elevated (P)

CALIFORNIA - continued

Los Angeles  
City Hall Heliport  
Lat. 34-03 Long. 118-14  
200 N. Spring Street  
Service: None  
Size: 50' x 50'  
Ownership: City of Los Angeles  
Use: Private/Municipal  
Helicopters  
Elevation: Elevated

Los Angeles  
City National Bank Building Heliport  
Lat. 34-02-52 Long. 118-15-13  
Service: None  
Size: 60' x 60'  
Ownership: Private  
Elevation: Elevated (P)

Los Angeles  
Civic Center near Hope and First  
Street  
Service:  
Size: 65' x 65'  
Ownership: City of Los Angeles  
Dept. of Water and  
Power  
Use: Private  
Elevation: Rooftop

Los Angeles  
Coldwater Signal Office Heliport  
Lat. 34-07 Long. 118-24  
Service: None  
Size: 40' diameter  
Ownership: Private  
Use: Private  
Elevation: Ground level (P)

CALIFORNIA - continued

Los Angeles  
Columbia Broadcasting System, Inc.  
7800 Beverly Blvd.  
Service: None  
Size: 65' x 65'  
Ownership: Private  
Use: Private  
Elevation: Elevated (P)

Los Angeles  
Ducommun Metals  
48th & Alameda  
Service: None  
Size:  
Ownership: Helicabs, Inc.  
Use: Private  
Elevation: Elevated

Los Angeles  
1318 N. Eastern Avenue  
Service:  
Size: 40' x 60'  
Ownership: County  
Use: Private  
Elevation: Ground level

Los Angeles  
Engine Co. #109 Heliport  
Lat. 34-08 Long. 118-29  
Service:  
Size: 100' x 100'  
Ownership: Public  
Use:  
Elevation: Elevated

Los Angeles  
Fox Hills Heliport  
900' n. of Pico Blvd. and 135' w.  
of Avenue of Stars  
Lat. 34-03-07 Long. 118-24-38  
Service: None  
Size: 75' x 75'  
Ownership: Twentieth Century  
Fox Film Corp.  
Use: Private  
Elevation: Ground level



CALIFORNIA - continued

Los Angeles  
Good Samaritan Medical Center

Service:  
Size:  
Ownership:  
Use:  
Elevation:

Los Angeles  
Goodyear Airship Facility and Heliport

Lat. 33-51-23 Long. 118-16-35  
Service: 80/87 fuel  
Size: 145' diameter  
Ownership: Private  
Use: Private  
Elevation: Ground level

Los Angeles  
Dart Industries, Inc.  
Los Angeles County

Lat. 34-04-30 Long. 118-22-30  
Service: None  
Size: 41' x 21'  
Ownership: Private  
Use: Private  
Elevation: Elevated

Los Angeles  
Hollywood  
E.D.C. 2 Heliport

3210 Bonnie Hill Drive  
Lat. 34-07-39 Long. 118-21-29  
Service:  
Size: 25' x 25' turf landing  
pad south of residence and  
a 25' x 25' gravel surface  
pad on roof of residence  
Ownership: Joseph H. Leaming  
Use: Private -- owner's use  
only  
Elevation: Ground level and Elevated

CALIFORNIA - continued

Los Angeles  
Hollywood Park Heliport  
5858 Wilshire Blvd.

Service: None  
Size: 150' x 200'  
Ownership: Private  
Use: Private -- owner's  
use only  
Elevation: Ground level

Los Angeles  
Los Angeles Int'l Airport Heliport

Service:  
Size:  
Ownership: Public  
Use: Public  
Elevation: Ground level

Los Angeles  
ITT-Industrial Heliport  
Lat. 118-28 Long. 34-18-45

Service: None  
Size: 125' x 125'  
Ownership: Private  
Use: Private  
Elevation: Ground level

Los Angeles  
KABC Helistop  
Lat. 39-01 Long. 118-22

Service: None  
Size: 60' x 60'  
Ownership: Private  
Use: Private  
Elevation: Ground level

Los Angeles  
Kirkeby Center Building  
10889 Wilshire Blvd.

Lat. 34-03-32 Long. 118-26-34  
Phone: 272-8237  
Service: None  
Size: 36' x 43'  
Ownership: Kirkeby Center  
(private)  
Use: Commercial --  
Restricted use  
Elevation: Elevated

CALIFORNIA - continued

Los Angeles  
Lee Tower Heliport  
Los Angeles County  
Lat. 34-03-44 Long. 118-20-47  
Service: None  
Size: 70' x 60'  
Ownership: Private  
Use: Private  
Elevation: Ground level

Los Angeles  
Litton Industries Heliport  
Woodland Hills  
22 miles n.w. of city  
Lat. 34-10 Long. 118-35  
Service:  
Size: 100' diameter  
Ownership: Private  
Use: Private -- owner's  
use only  
Elevation: Ground level

Los Angeles  
Los Angeles County Men's Detention  
Heliport  
3/4 mile n.e. of city  
Lat. 34-03-37 Long. 118-13-46  
Service: None  
Size: 48' x 48'  
Ownership: County of Los  
Angeles  
Use: Private  
Elevation: Elevated (P)

Los Angeles  
(Van Nuys)  
Marguardt-Van Nuys Heliport  
Lat. 34-13 Long. 118-03  
Service:  
Size: 40' diameter  
Ownership: Private  
Use: Commercial -- restricted  
use  
Elevation: Elevated

CALIFORNIA - continued

Los Angeles  
Mountain Patrol Heliport #2  
165 Mulholland Drive  
Lat. 34-07 Long. 118-29  
Service: None  
Size: 100' x 100'  
Ownership: City  
Use: Private  
Elevation: Ground level

Los Angeles  
Occidental Helistop  
1 mile s.w. of city  
12th and Olive Streets  
Lat. 34-02-23 Long. 118-13-39  
Service: None  
Size: 36' x 36'  
Ownership: Occidental Life  
Insurance Company  
(private)  
Use: Private -- restricted  
to helicopters of up  
to 3500 gross weight  
Elevation: Elevated (P)

Los Angeles  
Pacific Electric Building Heliport  
6th and Main Streets  
Lat. 54-02-40 Long. 118-14-54  
Service: None  
Size: 28' x 20'  
Ownership: Private  
Use: Commercial --  
Restricted Use  
Elevation: Elevated (P)

CALIFORNIA - continued

Los Angeles  
 Parker Center Helistop  
 Lat. 34-03-08 Long. 118-14-25  
 Service: None  
 Size: 50' x 50'  
 Ownership: City of Los Angeles,  
 Police Dept. (public)  
 Use: Private  
 Elevation: Elevated (P)

Los Angeles  
 Post Office Terminal Platform  
 Lat. 34-03 Long. 118-14  
 Service:  
 Size: 405' x 118'  
 Ownership: U.S. Post Office Dept.  
 Use: Private, for handling  
 of U.S. mail  
 Elevation: Ground level

Los Angeles  
 Rocketdyne Division Heliport #1  
 Service:  
 Size: 75' diameter  
 Ownership: Private  
 Use: Private -- owner's use  
 only  
 Elevation: Ground level

Los Angeles  
 Rocketdyne Division Heliport #2  
 East of and adjacent to the San  
 Diego Freeway, 320' n. of Stagg St.  
 Lat. 34-10-30 Long. 118-28-17  
 Service:  
 Size: 50' x 50'  
 Ownership: Private  
 Use: Private -- owner's  
 use only  
 Elevation: Ground level

CALIFORNIA - continued

Los Angeles  
 Canoga Park  
 Rocketdyne Division Heliport #3  
 Lat. 34-11 Long. 118-36  
 Service:  
 Size: 40' x 40'  
 Ownership: Private  
 Use: Private -- owner's  
 use only  
 Elevation: Ground level

Los Angeles  
 Sheriff's Headquarters Heliport  
 ½ mile n.w. of city  
 Lat. 34-03 Long. 118-14  
 Service: None  
 Size: 50' x 50'  
 Ownership: Government  
 Use: Operated by and for  
 Government agency,  
 available to general  
 aviation helicopters  
 in emergency  
 Elevation: Ground level

Los Angeles  
 Shultz Heliport  
 3249 LaCienaga Blvd.  
 Lat. 34-01-40 Long. 118-22-25  
 Service: 80/87, 100/130  
 fuel, oil, repair  
 Size: 240' x 100'  
 Ownership: Private  
 Use: Commercial -- Public  
 Elevation: Ground level (P)

Los Angeles  
 Signal Oil and Gas Company Bldg.  
 Lat. 34-03-20 Long. 118-15-38  
 Service: None  
 Size: 62' x 35'  
 Ownership: Private  
 Use: Private  
 Elevation: Elevated



CALIFORNIA - continued

Los Angeles  
Wilshire Blvd. and Harbor Freeway  
Lat. 34-02-07 Long. 118-15-40  
Service: None  
Size: 35' x 62'  
Ownership: Signal Oil and Gas  
Company  
Use: Private  
Elevation: Elevated

Los Angeles  
Los Angeles Fire Dept.  
Coldwater Signal Office Heliport  
Lat. 34-07-36 Long. 118-24-22  
12520 Mulholland Drive  
Service: None  
Size: 40' circle  
Ownership: City of Los Angeles  
Use: Private  
Elevation: Ground level

Los Angeles  
200 N. Spring Street  
Service:  
Size: 50' x 50'  
Ownership: City of Los Angeles  
Use: Private  
Elevation: Rooftop

Los Angeles  
Santa Ynax Inn Helistop  
Lat. 34-02 Long. 118-33  
Service:  
Size: 86' x 86'  
Ownership: Private  
Use:  
Elevation: Ground level

CALIFORNIA - continued

Los Angeles  
Statler-Hilton Hotel  
Wilshire Blvd. and Figueroa St.  
Lat. 34-03-09 Long. 118-15-34  
Service:  
Size: 40' x 38'  
Ownership: Private  
Use: Commercial,  
restricted  
Elevation: Elevated (P)

Los Angeles  
Sunset Glendale Heliport  
Lat. 34-04-40 Long. 118-15-31  
Service: None  
Size: 100' x 70'  
Ownership: Private  
Use: Private  
Elevation: Elevated (P)

Los Angeles  
United California Bank Building  
Lat. 34-04 Long. 118-17  
Service: None  
Size: 50' x 50'  
Ownership: Private  
Use: Commercial,  
restricted  
Elevation: Elevated (P)

Los Angeles  
Van Nuys Helipad  
15 miles s.w. of city  
Lat. 34-13 Long. 118-29  
Phone: 646-4730  
Service:  
Size: 75' x 75'  
Ownership: Public  
Use: Private -- Los  
Angeles Airways  
Elevation: Ground level

CALIFORNIA - continued

Los Angeles

Viking Industries Heliport

Service:  
Size: 100' diameter  
Ownership: Private  
Use: Private -- owner's  
use only  
Elevation: Ground level

Los Angeles

West Valley Station Helistop

Lat. 34-12 Long. 118-33

Service:  
Size: 50' x 50'  
Ownership: Public  
Use: Private  
Elevation: Ground level

Los Angeles

Western Avenue Heliport

20th Century Fox Film

West side of Western Ave. between

Sunset Blvd. and DeLongpre Ave.

Lat. 34-05-50 Long. 118-18-33

Service:  
Size: 75' x 75'  
Ownership: Twentieth Century  
Fox Film Corp.  
Use: Private  
Elevation: Ground level

Los Angeles

Whiteman Heliport

Service:  
Size:  
Ownership: Private  
Use: Private -- owner's  
use only  
Elevation: Ground level

CALIFORNIA - continued

Los Angeles

White Memorial Center

Service:  
Size:  
Ownership:  
Use:  
Elevation:

Los Angeles

Wilshire Blvd. and Harbor Freeway

Lat. 34-02 Long. 118-15

Service:  
Size: 35' x 62'  
Ownership: Private  
Use: Private  
Elevation: Elevated (P)

Los Angeles

S.W. corner of Wilshire and Hauser  
Blvds.

Service: Night, lighting  
Size: 78' x 108'  
Ownership: Calif. Fed. Savings  
& Loan Assn.  
Use: Private  
Elevation: Rooftop (P)

Lynnwood

Service:  
Size: 200 square feet  
Ownership: Los Angeles Airways,  
Inc.  
Use: Private  
Elevation: Ground level

Malibu

Highway 101 and Malibu Canyon Rd.

Lat. 34-02-40 Long. 118-41-35

Service: None  
Size: 150' x 140'  
Ownership: Hughes Aircraft Co.  
Use: Private  
Elevation: Ground level

CALIFORNIA - continued

Malibu  
Malibu Administration Center Heliport  
Los Angeles County  
Service: 100 Octane Gas  
Size: 110' x 80'  
Ownership: Public  
Use: Private  
Elevation: Ground level

Manhattan Beach  
1130' w. of Aviation Blvd.  
680' n. of Marine Blvd.  
Lat. 33-53-49 Long. 118-22-55  
Service: None  
Size: 100' x 100'  
Ownership: TRW Systems Group  
Use: Private  
Elevation: Ground level (P)

Marineland  
Service: None  
Size: 300' x 100'  
Ownership: Private  
Use: Private -- owner's  
use only  
Elevation: Ground level

Maywood  
Eastern Ave. and Bandine Blvd.  
Service:  
Size:  
Ownership: Los Angeles Airways,  
Inc.  
Use: Private  
Elevation: Ground level

Menlo Park  
Service:  
Size: 100' x 100'  
Ownership: Lane Publishing Co.  
Use: Private -- owner's  
use only  
Elevation: Ground level

CALIFORNIA - continued

Merced  
Merced Municipal Heliport  
Lat. 37-17 Long. 12-21-07  
Service: Fuel 100/130  
Octane and lower  
Size:  
Ownership: Public  
Use: Public  
Elevation: Ground level

Mill Valley  
Marin County Heliport  
Lat. 37-52-45 Long. 22-30-45  
Service: Fuel 100/130  
Size: 100' x 150'  
Ownership: County  
Use: Private, commercial  
-- SFO Helicopter  
Airlines  
Elevation: Ground level (P)

Monrovia  
Hotel Americana Heliport  
Service:  
Size:  
Ownership: Hotel Americana  
Use: Private -- owner's  
use only  
Elevation: Rooftop

Monrovia  
South of Huntington Drive between  
Falling Leaf Avenue and Sawpit Wash  
Lat. 34-08-21 Long. 117-59-16  
Service: None  
Size: 220' x 100'  
Ownership: Consolidated  
Electo-dynamics Corp.  
Use: Private  
Elevation: Ground level (P)



CALIFORNIA - continued

Monrovia Heliport  
1 statute mile s.e. of Monrovia  
Service:  
Size: 220' x 100'  
Ownership: Consolidated Electro-  
dynamics Corp.  
Use: Los Angeles Airways  
Elevation: Ground level

Montbello  
Arciero Brothers Heliport  
1 mile e. of city  
Lat. 34-01 Long. 118-06  
Service: None  
Size: 75' x 75'  
Ownership: Arciero Brothers  
Use: Private  
Elevation: Ground level

Monte Rio  
Tri County Copters Heliport  
Lat. 38-27-56 Long. 123-02-20  
Service: Fuel 80/87,  
100/130  
Size: 100' x 100'  
Ownership: Private  
Use: Private  
Elevation: Ground level

National City  
500' e. of Euclid Avenue  
Lat. 32-41-07 Long. 117-04-51  
Service: None  
Size: 200' x 280' (Turf  
touchdown area)  
Ownership: Paradise Valley Hospital  
Use: Private  
Elevation: Ground level (P)

CALIFORNIA - continued

Nevada City  
Jackson Lake Heliport  
1.3 N.W. from English Mountain  
English Mountain Ranch  
Lat. 39-27-45 Long. 120-35-54  
Service: None  
Size: 300' x 300'  
Ownership: Charles Litton  
Use: Private  
Elevation: Ground level

Newbury Park  
J & D Ranch Helistop  
Lat. 34-09 Long. 118-55  
Service:  
Size: 100' x 100'  
Ownership: Private  
Use:  
Elevation:

Newbury Park  
Ventura County  
N.R. Science Center Helistop  
Lat. 34-11-50 Long. 118-54-28  
Service: None  
Size: 40' x 40'  
Ownership: North American  
Rockwell Corp.  
Use: Private  
Elevation: Ground level

Newhall  
Golden State Hospital  
Service:  
Size:  
Ownership:  
Use:  
Elevation: (P)

CALIFORNIA - continued

Newport Beach  
Newport Heliport  
Lat. 33-36-50 Long. 117-53-26  
Service: None  
Size: 200' x 400'  
Ownership: Private  
Use: Private  
Elevation: Ground level (P)

Norwalk  
Service:  
Size:  
Ownership: City of Norwalk  
Use:  
Elevation: Ground level

Oakland  
Oakland Municipal Heliport  
Alcoa Park Garage  
13th and Madison  
Service: Phone, lighting, fire  
extinguisher  
Size: 140' x 108'  
Ownership: Municipal  
Use: Commercial only -- SFO  
Helicopter Airlines  
Elevation: Elevated

Oakland  
2277 Seventh Street  
Service:  
Size:  
Ownership: SFO Helicopter Airlines,  
Inc.  
Use: Public  
Elevation: Ground level

Oakland  
Terminal Helistop  
Seventh Street  
Lat. 37-48-30 Long. 122-18-48  
Service: Lights  
Size: 225' x 75'  
Ownership: Helicopter Airlines, Inc.  
Use: Commercial -- restricted  
use  
Elevation: Ground level

CALIFORNIA - continued

Oceano  
Oceano County Helipad  
Service:  
Size:  
Ownership: Public  
Use: Public  
Elevation: Ground level

Oceanside  
Tri-City Hospital Heliport  
4002 Vista Way  
Service: None  
Size: 40' x 40'  
Ownership: Tri-City Hospital/  
Municipal  
Use: Emergency/Hospital  
Service  
Elevation: Ground level

Ontario  
Ontario International Airport  
Service:  
Size:  
Ownership: Los Angeles Airways,  
Inc.  
Use: Private  
Elevation: Ground level

Ontario  
Ontario Motor Speedway Heliport  
San Bernardino County  
Lat. 34-04-04 Long. 117-34-16  
Service: None  
Size: 400' x 200'  
Ownership: Private  
Use: Private  
Elevation: Ground level

Orange  
The "City" Heliport  
Orange County  
Service: None  
Size: 250' x 150'  
Ownership: Private  
Use: Private  
Elevation: Ground level

CALIFORNIA - continued

Orange  
Orange County Medical Center

Service:  
Size:  
Ownership:  
Use:  
Elevation:

Orosi  
1 mile e. of Alta Airport  
½ mile w. of City of Orosi  
Lat. 36-32-38 Long. 119-17-46

Service: None  
Size: 100' x 100'  
Ownership: Louis L. Dawson  
Use: Private  
Elevation: Ground level

Oroville  
2767 Olive Highway  
Lat. 39-30-40 Long. 121-31-05

Service: None  
Size: 120' x 80'  
Ownership: Oroville Medical  
Center Hospital  
Use: Emergency use only  
Elevation: Ground level (P)

Oroville  
Thermalito Powerplant Helistop  
Lat. 39-31 Long. 121-37

Service:  
Size: 45' x 45'  
Ownership: Private  
Use:  
Elevation: Ground level

Oxnard  
St. John's Hospital Heliport  
333 North "F" Street  
Lat. 34-12-24 Long. 119-10-06

Service: None  
Size: 42' x 42'  
Ownership: Private  
Use: Private/Emergency  
Elevation: Elevated

CALIFORNIA - continued

Oxnard  
Ventura County Helipad  
(Adjacent to FAA Tower)

Service: Maintenance/Fuel  
100/130, 80/87  
Size: 100' x 100'  
Ownership: Private, Condor  
Helicopters, Inc.  
Use: Commercial  
Elevation: Ground level

Pacific Palisades  
Santa Ynez Inn Heliport  
17310 Sunset Blvd.  
Lat. 34-02-30 Long. 118-33-09

Service: None  
Size: 94' x 45'  
Ownership: Private  
Use: Private  
Elevation: Ground level (P)

Palmdale  
Lockheed Aircraft Corporation  
Plant 10 Lockheed Heliport  
Lat. 34-36-46 Long. 118-06-47

Service: None  
Size: 60' square  
Ownership: Lockheed Aircraft  
Corp.  
Use: Private  
Elevation: Ground level

Palmdale  
Swan Memorial Hospital

Service:  
Size:  
Ownership:  
Use:  
Elevation: (P)



CALIFORNIA - continued

Palm Desert  
Palm Desert Heliport  
Service:  
Size:  
Ownership: Private  
Use: Private  
Elevation: Ground level

Palm Springs  
Desert Hospital  
Service:  
Size:  
Ownership:  
Use:  
Elevation:

Palm Springs  
Palm Springs Heliport  
Service:  
Size:  
Ownership: Public  
Use: Public  
Elevation: Ground level

Palo Alto  
Palo Alto Airport  
Near Mini Golf Course  
Service:  
Size: 150' diameter  
Ownership: County of Santa Clara  
Use: Commercial  
Elevation: Ground level

Palo Alto  
Standford University Hospital  
Service:  
Size:  
Ownership: University Hospital  
Use: Emergency  
Elevation:

CALIFORNIA - continued

Palos Verdes Estates  
Restaurant Lawn at Marineland  
Service: None  
Size:  
Ownership: Marineland  
Use: Private  
Elevation: Ground level

Palos Verdes  
Nortronics Heliport  
Crest Road 1 mile w. of Hawthorne  
Blvd.  
Lat. 33-45-38 Long. 118-23-15  
Service: None  
Size: 100' x 100'  
Ownership: Nortronics  
Division, Northrop  
Corporation  
Use: Private  
Elevation: Ground level (P)

Paramount  
Paramount I.C.A. Helistop  
Lat. 33-53-45 Long. 118-10-05  
Service:  
Size: 60' x 60'  
Ownership: Private  
Use: Private  
Elevation: Ground level (P)

Pasadena  
Arroyo Seco Building Heliport  
117 East Colorado Blvd.  
Lat. 34-08-48 Long. 118-09-52  
Service: None  
Size: 50' x 25'  
Ownership: Private  
Use: Private  
Elevation: Elevated (P)

CALIFORNIA - continued

Pasadena

Camp #2 Heliport

Lat. 34-11-50 Long. 118-10-23

Los Angeles County

Service: None  
Size: 300' x 150'  
Ownership: Public  
Use: Private  
Elevation: Ground level

Pasadena (South)

Carrier Building Helistop

Lat. 34-07-26 Long. 118-08-59

Service: None  
Size: 36' x 36'  
Ownership: Private  
Use: Private  
Elevation: Elevated (P)

Pasadena

Fire Station #66

Los Angeles County

Service: None  
Size: 140' x 65'  
Ownership: Public  
Use: Private  
Elevation: Ground level

Pasadena Medical Center

Pasadena

Service:  
Size:  
Ownership:  
Use:  
Elevation:

Paso Robles

205 Radial

Service: Lighted  
Size: 110' x 60'  
Ownership: Private  
Use: Private  
Elevation: Ground level

CALIFORNIA - continued

Paso Robles

JK Quarter Circle Ranch

San Luis Obispo County

Service: Fuel 80/87  
Size: 124' x 92'  
Ownership: Private  
Use: Private  
Elevation: Ground level

Penryn

Placer County

Brennan Heliport

4 miles s.e. of city

Lat. 38-45 Long. 121-03

Phone: 272-8237

Service: None  
Size: 200' x 100' sod  
Ownership: Private  
Use: Private -- owner's  
use only  
Elevation: Ground level

Penryn

Kingmont Heliport

Lat. 38-50 Long. 121-07

4 miles s.e. of city

Service: None  
Size: 400' x 200' sod  
Ownership: Private  
Use: Private -- owner's  
use only  
Elevation: Ground level

Placerville

Marshall Hospital Heliport

El Dorado County

Lat. 38-43-23 Long. 120-47-25

Service: None  
Size: 600' x 100'  
Ownership: Hospital  
Use: Emergency  
Elevation: Ground level

CALIFORNIA - continued

Placerville

Placerville Heliport

Service: Fuel 100/130 octane  
and lower  
Size:  
Ownership: Public  
Use: Public  
Elevation: Ground level

Pomona

Police Dept.

West of Canyon Road and Roselawn Avenue

Lat. 34-03-09 Long. 117-47-33

Service: None  
Size: 100' x 125'  
Ownership: Police Dept. (public)  
Use: Private  
Elevation: Ground level (P)

Pomona

Job Heliport

Lat. 34-03 Long. 117-49

1 mile w. of city

Service:  
Size: 180' x 180'  
Ownership: R.E. Job Cement Contractor  
Use: Private -- owner's  
use only  
Elevation: Ground level

Pomona

1301 E. Lexington Avenue

Service: None  
Size: 8,100 square feet  
Ownership: Pascoe Steel Corp.  
Use: Private  
Elevation: Ground level

CALIFORNIA - continued

Pomona

Nirop Pomona Helistop

Naval Industrial Reserve Ordinance  
Plant

Lat. 34-03 Long. 117-47

Service: None  
Size: 100' x 100'  
Ownership: Private  
Use: Private -- owner's  
use only  
Elevation: Ground level

Pomona

Pomona Valley Hospital

Service:  
Size:  
Ownership:  
Use:  
Elevation:

Pomona

Near Southern Pacific Railroad

Tracks

Service:  
Size: 100' x 590'  
Ownership: City of Pomona  
Use: Restricted/Public  
Elevation: Ground level (P)

Porterville

Municipal Heliport on Porterville  
Airport

Service: Fuel 100/130 octane  
and lower  
Size:  
Ownership: Public  
Use: Public  
Elevation: Ground level



CALIFORNIA - continued

Poters  
4 miles n. of San Jacinto  
Service:  
Size: 200' in diameter  
Ownership: Lockheed California  
Company  
Use: Private  
Elevation: Ground level

Potrero  
Gillies Heliport  
San Diego County  
Service: None  
Size: 50' x 50'  
Ownership: Private  
Use: Private  
Elevation: Ground level

Redding  
Mercy Hospital of Redding, Inc.  
Lat. 40-34-20 Long. 122-23-38  
Service: None  
Size: 120' x 60'  
Ownership: Hospital  
Use: Emergency  
Elevation: Ground level (P)

Redding  
Redding Municipal Helistop  
Lat. 40-30 Long. 122-17  
Service:  
Size:  
Ownership: Public  
Use: Private  
Elevation: Ground level

Redding  
Redding Sky Ranch Heliport  
Service:  
Size:  
Ownership: Private  
Use: Private -- owner's  
use only  
Elevation: Ground level

CALIFORNIA - continued

Redlands  
Redlands Heliport  
Lat. 34-5 Long. 117-8  
Service:  
Size:  
Ownership: Private  
Use: Private -- owner's  
use only  
Elevation: Ground level

Redondo Beach  
Finger Pier Heliport  
Lat. 33-54 Long. 118-23  
Service:  
Size:  
Ownership: Private  
Use: Private -- owner's  
use only  
Elevation: Ground level

Rialto  
Morrow Field Helipad  
Service:  
Size:  
Ownership: Private  
Use: Private -- owner's  
use only  
Elevation: Ground level

Rialto  
Municipal Heliport  
Lat. 34-08 Long. 117-24  
Service: Fuel 100/130, 80/87  
Size: 200' x 200'  
Ownership: Municipal  
Use: Public  
Elevation: Ground level

Richmond  
Chevron Chemical Helistop  
Lat. 37-56-35 Long. 122-22-05  
Contra Costa County  
Service: None  
Size: 70' x 70'  
Ownership: Private  
Use: Private  
Elevation: Ground level

CALIFORNIA - continued

Richmond  
UJC Heliport  
Lat. 37-54-50 Long. 122-19-53  
Service: None  
Size: 50' diameter  
Ownership: Private  
Use: Private  
Elevation: Ground level (P)

Riverside  
Auga Masa Road and Crestmore  
Approx. 3 miles north of Riverside  
Lat. 34-01-09 Long. 117-23-06  
Service: None  
Size: 100' x 100'  
Ownership: E.L. Yeager Construction  
Co., Inc.  
Use: Private or by prior  
arrangement  
Elevation: Ground level

Riverside  
Crestmore Avenue north of Fairmont Park  
Service:  
Size: 150' x 500'  
Ownership: Los Angeles Airways  
Use: Private  
Elevation: Ground level

Riverside  
Riverside County  
Riverside Heliport  
Lat. 33-59-57 Long. 117-22-20  
Service: None  
Size: 525' x 130'  
Ownership: Public  
Use: Private  
Elevation: Ground level

CALIFORNIA - continued

Romona  
Romona Airport Helipad  
Service:  
Size:  
Ownership: Public  
Use:  
Elevation: 1,393'

Sacramento  
American River Hospital  
Service: None  
Size:  
Ownership: Private  
Use: Private  
Elevation: Ground level

Sacramento  
South of Capitol Avenue Mall  
4th and 5th Streets  
Service:  
Size: 56' x 56'  
Ownership: Crocker-Anglo  
National Bank  
Use: Private  
Elevation: Rooftop

Sacramento  
CHP -- Academy Helipad  
Sacramento County  
Service: None  
Size: 65' x 65'  
Ownership: Public  
Use: Private  
Elevation: Ground level

Sacramento  
Crocker-Citizens National Bank  
Capitol Mall  
Lat. 38-34 Long. 121-30  
Service: None  
Size: 56' x 56'  
Ownership: Private  
Use:  
Elevation: Elevated (P)

CALIFORNIA - continued

Sacramento

Franklin Hospital

Service:  
Size:  
Ownership:  
Use:  
Elevation:

Sacramento

Sacramento Executive Helipad

Lat. 38-31 Long. 121-30

Service:  
Size:  
Ownership: Public  
Use:  
Elevation: Ground level

Sacramento

Sacramento Municipal Airport Helipad

Service: Gas, oil, mechanical,  
flight instruction,  
sales  
Size: 80' x 80'  
Ownership: Municipal  
Use: Commercial (Rotorcraft  
Industries)  
Elevation: Ground level

Sacramento

Sutter Memorial Hospital

Service:  
Size:  
Ownership:  
Use:  
Elevation:

Salinas

Salinas Municipal Heliport

Lat. 36-40 Long. 121-36

Service: 100/130  
Size:  
Ownership: Public  
Use: Public  
Elevation: Ground level

CALIFORNIA - continued

San Andreas

Mark Twain Hospital Heliport

El Dorado Street  
Calaveras County  
Lat. 38-11-34 Long. 120-40-24  
Service: None  
Size: 300' x 150'  
Ownership: Hospital  
Use: Emergency  
Elevation: Ground level

San Bernardino

San Bernardino Nat'l Orange Show

Lat. 34-05-13 Long. 117-17-07

1½ miles south of San Bernardino

Service: None  
Size: 400' x 150'  
Ownership: National Orange Show  
Use:  
Elevation: Ground level (P)

San Bernardino

San Bernardino County Hospital

Service:  
Size:  
Ownership:  
Use:  
Elevation:

San Carlos

San Carlos Heliport

Lat. 37-31 Long. 122-15  
Service: Fuel 100/130  
Size:  
Ownership: Public  
Use: Public  
Elevation:

San Diego

Bahia Hotel

Mission Beach

Service:  
Size: 75' x 75'  
Ownership: Private  
Use: Coast Rotors, Co.  
Elevation: Ground level



CALIFORNIA - continued

San Diego  
Balboa Hospital  
Service:  
Size:  
Ownership:  
Use:  
Elevation: (P)

San Diego  
Brown Field Municipal  
Lat. 32-34 Long. 116-59  
Service:  
Size:  
Ownership: Public  
Use: Public  
Elevation:

San Diego  
College Grove Shopping Center  
Service:  
Size: 100' x 100'  
Ownership: Private  
Use: Private  
Elevation: Ground level

San Diego  
Convair Astronautics  
5001 Kearney Villa Road  
Service: None  
Size: 100' x 100'  
Ownership: Private  
Use: Private -- owner's  
use only  
Elevation: Ground level

San Diego  
Fleet Anti-Warfare Training Center  
Heliport  
Lat. 32-42-42 Long. 117-14-57  
Service: None  
Size: 120' x 120'  
Ownership: Federal  
Use: Private  
Elevation: Ground level

CALIFORNIA - continued

San Diego  
General Dynamics/Astronautics  
Helistop  
Lat. 32-50 Long. 117-08  
Service: None  
Size: 75' x 75'  
Ownership: Private  
Use: Private  
Elevation: Ground level (P)

San Diego  
Lindbergh Heliport  
Service:  
Size:  
Ownership: Public  
Use: Public  
Elevation: Ground level

San Diego  
Montgomery Field Heliport  
Service: Fuel 100/130  
octane and lower  
Size:  
Ownership: Public  
Use: Public  
Elevation: Ground level

San Diego  
Ramona Airport  
Service:  
Size:  
Ownership: Dynaero, Inc.  
Use: Private  
Elevation: Ground level

San Diego  
San Diego-Gillespie Field Heliport  
Lat. 32-46 Long. 116-58  
Service:  
Size: 50' x 50'  
Ownership: Public -- County  
Use: Public -- Commercial  
Elevation: Ground level

CALIFORNIA - continued

San Diego

Sea World, Inc. Heliport

Lat. 32-45-50 Long. 117-13-39

Service: None

Size: 50' x 50'

Ownership: Sea World, Inc.

Use: Private

Elevation: Ground level (P)

San Diego

Corner of Second Avenue and "E"

Street

Service:

Size: 26' x 26'

Ownership: Copley Press, Inc.

Use: Private

Elevation: Rooftop

San Diego

Union Tribune Helistop

Lat. 32-42-53 Long. 117-09-42

Service: None

Size: 26' x 26'

Ownership: Private

Use: Commercial --  
restricted use

Elevation: Elevated (P)

San Diego

U.S. Fleet Anti-Air Warfare Training  
Center

Service:

Size: 120' x 120'

Ownership: U.S. Fleet

Use: Private

Elevation: Ground level

San Dimas

California State Polytechnic Campus

Lat. 34-05 Long. 117-50

Service: None

Size: 55' x 35'

Ownership: Calif. State Poly-  
technic College

Use: Private

Elevation: Ground level (P)

CALIFORNIA - continued

San Fernando

ITT Industrial Products Division  
Heliport

Lat. 34-18-22 Long. 118-27-51

Service: None

Size: 60' x 60'

Ownership: Private

Use: Private

Elevation: Ground level (P)

San Fernando

Lat. 34-17 Long. 118-25

Service: 100/130 -- over

5000 gal.

Size: 2,945'

Ownership: Private

Use:

Elevation: Elevated

San Fernando

TMC Magic Mountain Heliport

Lat. 34-23 Long. 118-19

Service: None

Size: 100' x 100' dirt

Ownership: Private

Use: Private -- owner's  
use only

Elevation: Ground level

San Fernando

U.S. Government property in the  
Angelus National Forest

Service:

Size:

Ownership: U.S. Dept. of  
Agriculture

Use: Private

Elevation: Ground level

San Francisco

The Embarcadero and Market Street

Service:

Size: 65' x 65'

Ownership: Public Utilities  
Commission

Use: Public

Elevation: Rooftop (P)

CALIFORNIA - continued

San Francisco  
Hall of Justice Building  
Service:  
Size:  
Ownership: Federal  
Use: Private -- owner's  
use only  
Elevation: Elevated

San Francisco  
U.S. Public Health Service Hospital  
15th Avenue and Lake Street  
Service:  
Size: 75' x 100'  
Ownership: Federal  
Use: Private  
Elevation: Ground level

San Francisco  
Waters Helistop  
West of 3rd Street and south of China  
Basin  
Service:  
Size:  
Ownership: Waters Helicopter Corp.  
Use:  
Elevation: Ground level

Sanger  
Sanger Heliport  
Fresno County  
Lat. 36-43-56 Long. 119-33-13  
Service: None  
Size: 200' x 300'  
Ownership: Public  
Use: Private  
Elevation: Ground level

CALIFORNIA - continued

San Jacinto  
LPC -- Calac Helistop  
Riverside County  
Lat. 33-51-14 Long. 116-57-57  
Service: None  
Size: 200' x 100'  
Ownership: Private  
Use: Private  
Elevation: Ground level

San Joaquin Valley  
Upper reaches San Joaquin River  
"Big Creek"  
Hydro Power Complex  
Service:  
Size: 200' x 200'  
Ownership: Private  
Use: Private but any  
welcome  
Elevation: Ground level

San Jose  
Crocker-Anglo Heliport  
c/o #1 Montgomery  
Lat. 37-21-56 Long. 121-54-50  
Service: None  
Size: 91' x 240'  
Ownership: Private  
Use: Private -- owner's  
use only  
Elevation: Ground level

San Jose  
Reid-Hillview Heliport  
Lat. 37-20 Long. 121-49  
Service:  
Size:  
Ownership: Public  
Use: Public  
Elevation:



CALIFORNIA - continued

San Jose  
 San Jose Municipal Airport Heliport  
 Lat. 37-22 Long. 121-56  
 Service:  
 Size: Taxiway  
 Ownership: City  
 Use: Public -- Commercial  
 Elevation: Ground level

San Jose  
 Valley Medical Center  
 Lat. 37-18-51 Long. 121-56-03  
 Service: None  
 Size: 66' x 66'  
 Ownership: Public  
 Use: Private, Emergency  
 Elevation: Ground level

San Juan Capistrano  
 Capistrano Helipad  
 Lat. 33-29 Long. 117-40  
 Service: None  
 Size: 200' diameter  
 Ownership: Private  
 Use: Private -- owner's  
 use only  
 Elevation: Ground level

San Juan Capistrano  
 Rancho Los Cerritos Heliport  
 Lat. 33-31 Long. 117-39  
 Service:  
 Size: 60' x 60'  
 Ownership: Private  
 Use: Private -- owner's  
 use only  
 Elevation:

San Juan Capistrano  
 San Clemente Heliport  
 Service:  
 Size: 60' x 60'  
 Ownership: Private  
 Use: Private -- owner's  
 use only  
 Elevation: Ground level

CALIFORNIA - continued

San Leandro  
 Peterson Heliport  
 Alameda County  
 Lat. 37-43 Long. 122-09  
 Service:  
 Size: 115' x 75'  
 Ownership: Private  
 Use: Commercial --  
 restricted  
 Elevation: Ground level

San Marcos  
 Singer Gen. Precision Heliport  
 Lat. 33-08 Long. 117-12  
 Service:  
 Size: 75' x 75'  
 Ownership: Private  
 Use:  
 Elevation: Ground level

San Pablo  
 Brookside Hospital  
 Lat. 37-57-15 Long. 122-20-10  
 Service: Emergency use --  
 Public  
 Size: 67' x 67'  
 Ownership: Private  
 Use: Primarily private  
 Elevation: Ground level

San Pedro  
 Hacienda Motor Hotel  
 Service: None  
 Size:  
 Ownership: Private  
 Use: Private  
 Elevation: Ground level

San Pedro  
 Matson Navigation Company  
 Pier 198  
 Service: None  
 Size:  
 Ownership: Private  
 Use: Private  
 Elevation: Ground level

CALIFORNIA - continued

San Pedro  
Ports O'Call Village Heliport  
Los Angeles County  
Lat. 33-43-55 Long. 118-16-30  
Service: None  
Size: 20' x 20'  
Ownership: Private  
Use: Private  
Elevation: Elevated

San Rafael  
Francisco and Vellam Blvds.  
Service: None  
Size: 150' x 200'  
Ownership: Private  
Use: Private -- owner's  
use only  
Elevation: Ground level

San Ysidro  
At U.S./Mexican Border  
Service:  
Size: 100' x 100'  
Ownership: Private  
Use: Private  
Elevation: Ground level

Santa Ana  
3/4 miles south of Orange and 4.5  
miles southeast of Anaheim-Disneyland  
Santa Ana -- Orange Heliport  
Lat. 33-46-38 Long. 117-51-16  
Service: None  
Size: 70' x 70'  
Ownership: City of Orange  
Use: Private  
Elevation: Ground level

Santa Ana  
Autonetics Heliport  
3000 West Warner  
Service: None  
Size: 50' x 50'  
Ownership: North American Rockwell  
Use: Private -- owner's  
use only  
Elevation: Ground level

CALIFORNIA - continued

Santa Ana  
Avco Heliport  
On Hemlock Way between Bristol  
and Baker Streets  
3 miles s.w. of city  
Phone: 546-3380  
Service:  
Size: 35' x 35'  
Ownership: AVCO Development  
Company, Inc.  
Use: Private -- owner's  
use only  
Elevation: Elevated

Santa Ana  
Orange County Heliport  
Service: Fuel 100/130 octane  
and lower  
Size: 100' x 100' on ramp  
area  
Ownership: County  
Use: Public  
Elevation: Ground level

Santa Ana  
Tenth and Main Streets  
Service:  
Size: 40' x 40'  
Ownership: Segerstrom Center  
Use: Private  
Elevation: Rooftop (P)

Santa Ana  
United California Bank  
1018 North Main Street  
Lat. 33-45-13 Long. 117-52  
Service: None  
Size: 40' x 40'  
Ownership: United California  
Bank  
Use: Private  
Elevation: Elevated

CALIFORNIA - continued

Santa Ana  
1141 SE Valencia  
Service: None  
Size: Approximately  
360 acres  
Ownership: U.S. Navy  
Use: Military  
Elevation: Ground level

Santa Barbara  
Goleta Valley Hospital  
Service:  
Size:  
Ownership: Goleta Valley  
Hospital  
Use: Emergency/Hospital  
Use State Permit 42-2  
Elevation: Ground level

Santa Barbara  
Santa Barbara Municipal Helipad  
Lat. 34-25 Long. 119-50  
Service:  
Size:  
Ownership: Public  
Use: Public  
Elevation:

Santa Clara  
AIM Heliport  
Lat. 37-22 Long. 121-57  
Service:  
Size:  
Ownership: Public  
Use: Public  
Elevation:

Santa Clara  
United Technology  
Service:  
Size: 100' x 100'  
Ownership: City of Sunnyvale  
Use: Private, Commercial  
Elevation: Ground level

CALIFORNIA - continued

Santa Cruz Mountains  
Missile Test Center  
Service:  
Size: 50' x 50'  
Ownership: Lockheed Aircraft  
Corp.  
Use: Private -- owner's  
use only  
Elevation: Ground level

Santa Fe Springs  
Strecker Helistop  
Lat. 33-55 Long. 118-04  
Service:  
Size: 40' x 40'  
Ownership: Private  
Use: Commercial --  
restricted use  
Elevation: Ground level (P)

Santa Monica  
Service:  
Size:  
Ownership: Deauville Club  
Use:  
Elevation: Ground level

Santa Monica  
NE of Police Dept. Bldg.  
Lat. 34-00-44 Long. 118-29-22  
Service: None  
Size: 103' x 85'  
Ownership: Santa Monica  
Police Dept.  
Use: Private  
Elevation: Ground level (P)

Santa Monica  
Santa Monica Hospital  
Lat. 34-01-40 Long. 118-29-10  
1250 16th Street  
Service: None  
Size: 20' x 20'  
Ownership: Private  
Use: Commercial --  
California Ambulance  
Service  
Elevation: Elevated (P)



CALIFORNIA - continued

Santa Monica  
Santa Monica Municipal Airport  
3011 Airport Avenue  
Phone: 398-2701, 870-6910  
Bill Dehnke, Manager  
Helicopter Operations  
Service: Fuel and maintenance  
Size: 200' x 200'  
Ownership: Municipal (Santa  
Monica Aviation has  
15 year lease)  
Use: Private -- open to  
public with no  
restrictions  
Elevation: Ground level

Santa Monica  
3800 Ocean Park Boulevard  
Service:  
Size: Plant Grounds  
Ownership: McDonnell Douglas  
Use: Private -- owner's  
use only  
Elevation: Ground level

Santa Monica  
VA Hospital Heliport  
Service:  
Size:  
Ownership: Private  
Use: Private  
Elevation: Ground level

Santa Rosa  
Santa Rosa Coddington  
Lat. 38-28 Long. 122-44  
Service:  
Size:  
Ownership: Private  
Use: Private -- owner's  
use only  
Elevation:

CALIFORNIA - continued

Santa Rosa  
Sonoma County Heliport  
Lat. 38-31 Long. 122-49  
Service: Fuel 100/130  
Size:  
Ownership: Public  
Use: Public  
Elevation:

Santa Susana  
N.R. Santa Susana Helistop  
Lat. 34-15-00 Long. 118-36-00  
Ventura County  
Service: None  
Size: 146' x 124'  
Ownership: Private  
Use: Private  
Elevation: Ground level

Santa Susana  
Ventura County  
Rocketdyne Division  
3 miles s.e. of city  
3½ miles n.w. of western tip of  
the Chatsworth Reservoir  
Lat. 34-15 Long. 118-36  
Service:  
Size: 75' x 75'  
Ownership: North American  
Aviation, Inc.  
Use: Private -- owner's  
use only  
Elevation: Ground level

Saugus  
Research Laboratory  
Lockheed Rye Canyon  
Service:  
Size: 75' x 75'  
Ownership: Private  
Use: Private  
Elevation: Ground level

CALIFORNIA - continued

Saugus  
Santa Clarity Hospital  
Service:  
Size:  
Ownership:  
Use:  
Elevation: (P)

Sausalito  
Command Heliport (and Seaplane Base)  
Lat. 37-53 Long. 122-31  
Service: Major/minor repairs  
Size: 30' x 20' concrete,  
100' x 20' concrete  
Ownership: Private  
Use: Private/Commercial  
Elevation: Ground level

Sausalito  
Marin County Heliport  
Lat. 37-53 Long. 122-31  
2 miles n.w. of city  
Phone: 479-1100  
Service: Fuel 100/130  
Size: 100' x 100'  
Ownership: County of Marin  
Use: Public  
Elevation: Ground level

Seal Beach  
North American Rockwell  
Lat. 33-45-25 Long. 118-05-12  
Service: None  
Size: 115' x 115'  
Ownership: Private  
Use: Private -- owner's  
use only  
Elevation: Ground level

Seal Beach  
SW of Bay Blvd.  
Los Alamitos Blvd. and Westminster Ave.  
Service:  
Size: 115' x 115'  
Ownership: Space and Information  
Systems Division  
Use: Private  
Elevation: Ground level

CALIFORNIA - continued

Seal Beach  
Seal Beach G/L B/80 Heliport  
Orange County  
Lat. 33-45-29 Long. 118-05  
Service: None  
Size: 115' x 115'  
Ownership: Private  
Use: Private  
Elevation: Ground level

Shafter  
Kern County  
A & K Helicopters, Inc.  
Service: None  
Size: 130' x 210'  
Ownership: Private  
Use: Private -- owner's  
use only  
Elevation: Ground level (P)

Shafter  
Shafter Kern County #14 Heliport  
Service: Fuel 100/130 octane  
and lower  
Size:  
Ownership: Public  
Use: Public  
Elevation: Ground level

Sonoma  
Sonoma Valley Airport  
Service: Fuel and maintenance  
Size: 100' x 100'  
Ownership: Private  
Use: Private/Commercial  
Elevation: Ground level

Sonora  
Sierra Hospital  
179 South Fairview Lane  
Lat. 37-58-48 Long. 120-23-20  
Service: None  
Size: 50' x 50' asphalt  
Ownership: Sierra Hospital  
Corp.  
Use: Emergency  
Elevation: Ground level

CALIFORNIA - continued

Stockton  
5 miles e. of Stockton  
Jones Heliport  
Service: None  
Size: 53' x 53'  
Ownership: Edward Jones, Quality  
Control Inspector  
Use: Public  
Elevation: Ground level

Stockton  
Pacific Gas Electric Heliport  
Lat. 37-59 Long. 121-17  
Service:  
Size:  
Ownership: Private  
Use: Private  
Elevation:

Stockton  
Stockton Field Municipal Airport Heliport  
Lat. 37-53 Long. 12-11-04  
Service:  
Size:  
Ownership: Public  
Use:  
Elevation: Ground level

Stockton  
Stockton Metropolitan  
Lat. 37-53 Long. 121-14  
Service:  
Size:  
Ownership: Public  
Use: Public  
Elevation:

Sunset Beach  
Sunset Beach Heliport  
Service: Fuel 100/130  
Size:  
Ownership: Private  
Use: Public  
Elevation: Ground level

CALIFORNIA - continued

Sylmar  
San Fernando Road and Bledsoe  
Service:  
Size:  
Ownership: Int'l Telephone  
& Telegraph Corp.  
Use: Private -- owner's  
use only  
Elevation: Ground level

Torrance  
900' south of Lomita Blvd.  
Lat. 33-48-35 Long. 118-20-27  
Service: None  
Size: 75' x 75'  
Ownership: Hughes Aircraft  
Company  
Use: Private  
Elevation: Ground level

Torrance  
Little Company of Mary Hospital  
Service: None  
Size: 75' x 75'  
Ownership: Little Company of  
Mary Hospital  
Use: Emergency  
Elevation: Ground level

Torrance  
Torrance Municipal Heliport  
Lat. 33-45 Long. 118-20  
Service: 91/96  
Size:  
Ownership: Public  
Use: Public  
Elevation: Ground level

Tracy  
Tracy Municipal Heliport  
Lat. 37-42 Long. 121-26  
Service: Fuel 100/130  
Size:  
Ownership: Public  
Use: Public  
Elevation:



CALIFORNIA - continued

Truckee  
½ mile south from center of Truckee  
Tahoe Forest Hospital Heliport  
Lat. 39-19-27 Long. 120-11-57  
Service: None  
Size: 50' x 50'  
Ownership: Tahoe Forest Hospital  
District  
Use: Private, Emergency  
use only  
Elevation: Ground level (P)

Tulare  
Tulare District Hospital  
Service:  
Size:  
Ownership:  
Use:  
Elevation: Ground level

Ukiah  
Mendocino County  
Al Thrasher Equipment Corp. Heliport  
Lat. 39-02-49 Long. 123-08-54  
Service: None  
Size: 67' x 67'  
Ownership: Al Thrasher Equip. Corp.  
Use: Private  
Elevation: Ground level

Ukiah  
Ukiah Municipal Helipad  
Lat. 39-08 Long. 123-12  
Service:  
Size:  
Ownership: Public  
Use: Public  
Elevation:

CALIFORNIA - continued

Upland  
Cable Heliport  
Lat. 34-7 Long. 117-41  
Service: Fuel 100/130  
Size:  
Ownership: Private  
Use: Private  
Elevation: Ground level

Vacaville  
Vacaville Heliport  
Lat. 38-20 Long. 122-10  
Service:  
Size:  
Ownership: Private  
Use: Private  
Elevation:

Valencia  
Hydraulic Research and Manufacturing  
Company Heliport  
Los Angeles County  
Lat. 34-26-25 Long. 118-34-32  
Service: None  
Size: 90' x 63'  
Ownership: Private  
Use: Private  
Elevation: Ground level

Van Nuys  
7730 North Woodley Avenue  
½ mile north of Sherman Way  
Service:  
Size: 200' x 400'  
Ownership: Private -- Los  
Angeles Airways  
Use: Private  
Elevation: Ground level (P)

CALIFORNIA - continued

Van Nuys  
Van Nuys Airport  
Otsego Street  
Service:  
Size: 100' x 100'  
Ownership: Los Angeles Airways  
Use: Private  
Elevation: Ground level

Van Nuys  
Saticoy Street and Havenhurst Avenue  
Lat. 34-12-32 Long. 118-29-39  
Service:  
Size: 40' x 40'  
Ownership: The Marquardt Corp.  
Use: Private  
Elevation: Ground level (P)

Van Nuys  
Van Nuys Airport  
7646 Havenhurst  
Lat. 34-12-35 Long. 118-29-20  
Service: None  
Size: 100' x 400'  
Ownership: City of Los Angeles  
Use: Private  
Elevation: Ground level

Van Nuys  
Van Nuys Airport  
Plant 8  
Service: Standard marking  
Size: 75' x 75'  
Ownership: Private  
Use: Private  
Elevation: Ground level

Van Nuys  
Van Nuys Airport  
8000 Block on Woodley Avenue  
Service: None  
Size:  
Ownership: Northrop Corp.,  
Radioplane Div.  
Use: Private -- owner's  
use only  
Elevation: Ground level

CALIFORNIA - continued

Van Nuys  
Van Nuys Blvd.  
Service:  
Size:  
Ownership: Chevrolet Division  
Plant  
Use: Private  
Elevation: Ground level

Ventura  
1.7 miles SE of Ventura  
Service:  
Size: 100' x 100'  
Ownership: Rotor-Aids, Inc.  
Use: Private  
Elevation: Ground level

Vernon  
2600 block west side of Indiana  
Street between 26th Street and  
Bandini Blvd.  
Service:  
Size: 40' x 40'  
Ownership: Morris P. Kirk  
& Son, Inc.  
Use: Private -- owner's  
use only  
Elevation: Ground level

Walnut Creek  
John Muir Memorial Hospital  
1601 Ygnacio Valley Road  
Lat. 37-54-46 Long. 122-02-20  
Service:  
Size: 50' x 50'  
Ownership: John Muir Memorial  
Hospital  
Use: Private use,  
Emergency only  
Elevation: Ground level (P)

CALIFORNIA - continued

Watsonville

Alta Vista Heliport

Lat. 36-58 Long. 121-52  
Service: 100/130, 91/96  
Size: 100' x 100'  
Ownership: Private  
Use: Commercial --  
restricted use  
Elevation: Ground level (P)

Whittier

West Slauson Avenue at Soreson Avenue

Lat. 33-57-45 Long. 118-03-28  
Service: None  
Size: 400' x 150'  
Ownership: Public  
Use: Commerical  
Elevation: Ground level (P)

Wilmington

Matson Dock

Service:  
Size:  
Ownership: Matson Dock  
Use: Commercial  
Elevation: Ground level

Woodlawn Hills

South of Ventura Freeway

Lat. 34-10-07 Long. 118-35-37  
Service: None  
Size: 100' x 100'  
Ownership: Litton Industries, Inc.  
Use: Private Use  
Elevation: Ground level (P)

COLORADO

Aspen

Aspen Valley Hospital

Service: Lighting  
Size: 80' x 100'  
Ownership: Aspen Valley  
Hospital  
Use: Hospital/Emergency/  
Private  
Elevation: Ground level

Aurora

Highway Department Heliport

Lat. 39-44 Long. 104-46  
Service:  
Size:  
Ownership: Public  
Use: Public  
Elevation:

Aurora

Sky Ranch Heliport

Sky Ranch Airport

Service:  
Size:  
Ownership:  
Use: Public  
Elevation:

Bloomfield

Bross Heliport

Service:  
Size: 300' x 500'  
Ownership: Theodore D. Bross  
Line Construction Co.  
Use: Public  
Elevation:

Boulder

Boulder Municipal Heliport

Lat. 40-02 Long. 105-14  
Service:  
Size:  
Ownership: Public  
Use: Public  
Elevation: Ground level



COLORADO - continued

Boulder  
Colorado Insurance Group Bldg.  
Lat. 40-01-10 Long. 105-16-39  
Center of Downtown Boulder  
Service:  
Size: 25' x 30'  
Ownership: Colorado Insurance  
Group  
Use: Private  
Elevation: Elevated

Broomfield  
Jefferson County Heliport  
Service: Fuel 100/130 octane  
and lower  
Size:  
Ownership: Public  
Use: Public  
Elevation: Ground level

Brush  
Brush Heliport  
Service: Fuel 100/130 octane  
and lower  
Size: 220' x 150'  
Ownership: Private  
Use: Public  
Elevation: Ground level

Colorado Springs  
Colorado Springs Airport Heliport  
Service:  
Size: 1000' x 1500'  
Ownership: Municipal  
Use: Commercial  
Elevation: Ground level

Colorado Springs  
Service:  
Size: 30' x 200'  
Ownership: Private  
Use: Commercial  
Elevation: Ground level

COLORADO - continued

Colorado Springs  
Ramada Inn Heliport  
Lat. 38-53 Long. 104-50  
Service:  
Size:  
Ownership: Private  
Use:  
Elevation: Ground level

Denver  
Capri Motel  
84th and Interstate 25  
Service:  
Size:  
Ownership:  
Use: Public  
Elevation:

Denver  
Cherry Creek Inn  
South Colorado Blvd.  
Service:  
Size:  
Ownership: Cherry Creek Inn  
Use: Public  
Elevation: Ground level

Denver  
Denver Convention Center  
Service:  
Size:  
Ownership:  
Use:  
Elevation: Ground level

Denver  
Denver Federal Center Helistop  
Service:  
Size: 50' x 50'  
Ownership: Federal  
Use: Private  
Elevation:

COLORADO - continued

Denver  
Denver General Hospital Heliport  
8th and Bannock Street  
Service:  
Size:  
Ownership: Hospital  
Use: Emergency  
Elevation: Rooftop

Denver  
Denver Police Heliport  
Spear and Champa  
Service:  
Size:  
Ownership:  
Use: Private  
Elevation:

Denver  
Denver Police Heliport, District 3  
York Street and Interstate 25  
Service:  
Size:  
Ownership:  
Use: Private  
Elevation:

Denver  
Denver Technological Center  
South Interstate Highway 25  
Service:  
Size: 100' diameter  
Ownership:  
Use: Public  
Elevation: Ground level

Denver  
Gates Rubber Company Heliport  
Broadway Street  
Service: None  
Size: 40' x 40'  
Ownership: Gates Rubber Company  
Use: Private  
Elevation: Ground level

COLORADO - continued

Denver  
Johns-Manville  
Interstate 25 South  
Service: None  
Size:  
Ownership: Johns-Manville  
Use: Private  
Elevation: Ground level

Denver  
Lookout Mt. Heliport  
Service:  
Size:  
Ownership: Police  
Use: Police -- private  
Elevation: Ground level

Denver  
Service:  
Size:  
Ownership: J-1 Ranch Heliport #1  
Use: Private  
Elevation: Ground level

Denver  
Mouse Trap Heliport  
Junction Interstate 25 and Interstate 70  
Service:  
Size:  
Ownership:  
Use: Private  
Elevation:

Denver  
Service:  
Size:  
Ownership: Mile High Heliport  
Use: Private  
Elevation: Ground level

Denver  
St. Anthony Hospital  
16th & Quitman Street  
Service:  
Size:  
Ownership:  
Use: Public  
Elevation:

COLORADO - continued

Denver  
St. Luke's Hospital  
19th and Champa Streets  
Service:  
Size:  
Ownership: Hospital  
Use: Emergency  
Elevation: Rooftop

Denver  
Service:  
Size:  
Ownership: Paradise Valley  
Heliport  
Use: Private  
Elevation: Ground level

Denver  
Sky Ranch Helipad  
Lat. 39-46 Long. 104-45  
Service:  
Size:  
Ownership: Private  
Use: Private  
Elevation:

Denver  
Stapelton Int'l Airport Heliport  
Service:  
Size: 150' x 300'  
Ownership: Municipal  
Use: Commercial  
Elevation: Ground level

Denver  
Stapleton Heliport  
Service:  
Size:  
Ownership: Public  
Use: Public  
Elevation: Ground level

COLORADO - continued

Durango  
2 Miles South of Durango  
Lat. 37-15 Long. 107-52  
Service: Fuel 100/130  
Size: 500' x 500'  
Ownership: Sky Choppers, Inc.  
Use: Commercial  
Elevation: Ground level

Glendale  
Cherry Creek Inn  
Lat. 39-42 Long. 104-56  
Phone: 757-3341  
Service: None  
Size: 50' x 100'  
Ownership: Private  
Use: Private  
Elevation: Ground level

Glenwood Springs  
Lat. 39-53 Long. 107-20  
 $\frac{1}{2}$  mile north of city  
Service: None  
Size: 50' x 50'  
Ownership: Municipal  
Use: Commercial  
Elevation: Ground level

Golden  
Service:  
Size:  
Ownership: Morton Heliport  
Use: Private  
Elevation: Ground level

Hugo  
Service:  
Size:  
Ownership: Lincoln County  
Community Hospital  
Use: Private  
Elevation: Ground level



COLORADO - continued

## Grand Junction

## Walker Field

Service:  
 Size:  
 Ownership: Private  
 Use: Private  
 Elevation: Ground level

## Longmont

Service:  
 Size:  
 Ownership: Denver Artec Helicopter  
 Use: Private  
 Elevation:

## Morrison

## Mt. Morrison Helicopter

## Top of Mt. Morrison

## Police Department

Service:  
 Size:  
 Ownership:  
 Use: Private  
 Elevation:

## Parker-Half Pint Ranch

## Lat. 39-33 Long. 104-44

Service:  
 Size: 120'  
 Ownership: Half Pint Ranch  
 Use: Private  
 Elevation: Ground level

## Rifle

## Garfield County Airport

Service: Fuel & shop (light  
 maintenance) 100/130  
 Size: Helimat & Surfaced  
 runway  
 Ownership: County/Municipal  
 Use: Private/Commercial  
 Mile Hi Aviation  
 Elevation: Ground level

CONNECTICUT

## Bloomfield

## Brose Helicopter

Lat. 41-51 Long. 72-41  
 Service: None  
 Size: 300' x 500'  
 Ownership: Private  
 Use: Commercial  
 Elevation: Ground level

## Bloomfield

## Kaman Helicopter

## Old Windsor Road

Lat. 41-52 Long. 72-42  
 Service: Fuel 100/130, JP4,  
 JP1, 5  
 Size: 3000' x 1000'  
 Ownership: Kaman Aircraft  
 Corporation  
 Use: Commercial  
 Elevation: Ground level

## Bridgeport

## Sikorsky Helicopter

Lat. 41-10 Long. 73-12  
 Service: Fuel 91 115/145  
 Size: 300' x 200'  
 Ownership: Sikorsky Aircraft  
 Division  
 Use: Commercial  
 Elevation: Ground level

## Colchester

Lat. 41-34 Long. 72-19  
 Service: None  
 Size: 200' x 850'  
 Ownership: Private  
 Use: Commercial  
 Elevation: Ground level

CONNECTICUT - continued

## Derby

## Beard's Heliport

Lat. 41-19 Long. 73-05

Service: None  
 Size: 150' x 150'  
 Ownership: B.N. Beard Company  
 Use: Private  
 Elevation: Ground level

## Hamden

## Clark Heliport

Service: None  
 Size: 168' x 250'  
 Ownership: The W.J. Clark Co.  
 Use: Private  
 Elevation: Ground level

## Hamden

## Fairmont Heliport

7 miles n.e. of New Haven

Lat. 41-23 Long. 72-50

Service: None  
 Size: 74' x 100'  
 Ownership: Private  
 Use: Private  
 Elevation: Ground level

## Harwinton

## O &amp; G Heliport

Lat. 41-48 Long. 73-11

Service:  
 Size: 50' x 50'  
 Ownership: Private  
 Use: Private  
 Elevation: Ground level

## Meridan

## C.N. Flag Co. Heliport

Lat. 41-30 Long. 72-46

Service:  
 Size: 50' x 50'  
 Ownership: Private  
 Use: Private  
 Elevation: Ground level

CONNECTICUT - continued

## Middlebury

## U.S. Time Corp. Heliport

Lat. 41-33-12 Long. 73-05-55

Service: None  
 Size: 60' x 60' asphalt pad  
 Ownership: U.S. Time Corp.  
 Use: Private  
 Elevation: Ground level

## Milford

## Alexander's Dept. Store Heliport

7 miles n.e. of Bridgeport Municipal  
Airport

Service: None  
 Size: 100' x 100'  
 Ownership: Alexander's Dept.  
Stores, Inc.  
 Use: Private  
 Elevation: Ground level

## Naugatuck

## Emco Heliport

Lat. 41-24 Long. 73-04

Service:  
 Size: 50' x 50'  
 Ownership: Private  
 Use: Private  
 Elevation: Ground level

## New London

## Butler Heliport

Broad and Colman Streets

Service: None  
 Size: 40' x 40'  
 Ownership: Butler Chevrolet  
Motors, Inc.  
 Use: Private  
 Elevation: Ground level

## Newton

## Poverty Hollow Farm Heliport

Service: None  
 Size: 300' x 300'  
 Ownership: Private  
 Use: Private  
 Elevation: Ground level

CONNECTICUT - continued

## Northfield

## Northfield Heliport-Airport

Lat. 41-41 Long. 73-09

Service: None  
 Size: 100' x 200'  
 Ownership: Private  
 Use: Commercial  
 Elevation: Ground level

## North Haven

## Pratt and Whitney Aircraft Heliport

Lat. 41-25 Long. 72-51

Service: None  
 Size: 80' x 80'  
 Ownership: United Aircraft  
 Use: Private  
 Elevation: Rooftop

## Norwalk

## 50 Washington Street Heliport

Service:  
 Size: 40' x 40'  
 Ownership: Private  
 Use: Commercial -- Decair  
 Helicopters  
 Elevation: Rooftop

## Old Saybrook

## Bond Heliport

Lat. 41-18 Long. 72-22-39

Service: 100/130  
 Size: 75' x 75'  
 Ownership: Bond Motors, Inc.  
 Use: Commercial  
 Elevation: Ground level

## Plainfield

## Lathrop Road

## JRF Heliport

Service: None  
 Size: 50' x 50'  
 Ownership: Private  
 Use: Private  
 Elevation: Ground level

CONNECTICUT - continued

## Southington

## Pratt and Whitney Heliport

Lat. 41-35 Long. 72-54

Service: None  
 Size: 125' diameter  
 Ownership: United Aircraft  
 Use: Private  
 Elevation: Ground level

## Stratford

## Sikorsky Helicopter Landing Area

Lat. 41-15 Long. 73-06

Service: Fuel JP-4, JP-5,  
 115-145  
 Size: 1500' x 105'  
 Ownership: Sikorsky Aircraft  
 Division  
 Use: Commercial  
 Elevation: Ground level

## Wallingford

## Yale Motor Inn Heliport

Lat. 41-30 Long. 72-48

Service: None  
 Size: 40' x 40'  
 Ownership: Yale Motor Inn  
 Use: Private/Commercial  
 Elevation: Ground level

## Wethersfield

## State Highway Heliport

3 miles s. of Hartford

Lat. 41-43 Long. 72-40

Service:  
 Size: 70' x 40'  
 Ownership: State  
 Use: Private  
 Elevation: Ground level

## Windsor Locks

## Hamilton Standard Heliport

Lat. 41-55 Long. 71-45

Service:  
 Size: 200' x 200'  
 Ownership: Private  
 Use: Private  
 Elevation: Ground level



DELAWARE

## Dover

Delaware State Police Heliport

Lat. 39-12 Long. 75-32

Phone: 302/678-4471

Service:

Size: 50' diameter circle

Ownership: State

Use: State

Elevation: Ground level

## Dover

Caesar Rodney Helistop

Lat. 39-08-59 Long. 75-30-19

Phone: 302/678-4306

Service:

Size: 250' x 250'

Ownership: State

Use: Private

Elevation: Ground level

## Dover

Dover Downs Helistop

Lat. 39-11 Long. 75-31-30

Phone: 302/328-4196

Service:

Size: 300' x 300'

Ownership: Rollins Flight Dept.

Use: Private

Elevation: Ground level

## Greenville

Walnut Green Helistop

Lat. 39-47-35 Long. 75-37-30

Service:

Size: 75' x 75'

Ownership: Rollins Flight Dept.

Use: Private

Elevation: Ground level

## Greenville

Wilmington Country Club Helistop

Lat. 39-48 Long. 75-37

Phone: 302/655-6171

Service:

Size: 32' x 32'

Ownership: Wilmington Country Club

Use: Private

Elevation: Ground level

DELAWARE - continued

## Lewes

Barcroft Company Heliport

Lat. 38-46-53 Long. 75-06-20

Service:

Size: 60' x 40'

Ownership: Barcroft Company

Use: Private

Elevation: Ground level

## Newark (Ogletown)

Ronson Helistop

Lat. 39-39-40 Long. 75-41

Phone: 302/737-1400

Service:

Size: 60' diameter circle

Ownership: Ronson Corp.

Use: Private

Elevation: Ground level

## Wilmington

Brandywine Helistop

Lat. 39-49-30 Long. 75-31-30

Phone: 302/328-4196

Service:

Size: 200' x 200'

Ownership: Rollins Flight  
Department

Use: Private

Elevation: Ground level

## Wilmington

Greater Wilmington Airport

Atlantic Aviation

Lat. 39-40-42 Long. 75-36-27

Phone: 302/322-2211

Service:

Size:

Ownership: New Castle County

Use: Public

Elevation: Ground level

## Wilmington

Riverside Hospital

Lea Boulevard and Franklin Place

Service:

Size: 100' x 100'

Ownership: Hospital

Use: Emergency

Elevation: Ground level

DELAWARE - continued

Wilmington  
 Rollins Building Helistop  
 Lat. 39-47 Long. 73-33  
 Phone: 302/328-4196  
 Service:  
 Size: 66' x 66'  
 Ownership: Rollins Flight Dept.  
 Use: Private  
 Elevation: 595' MSL

Wilmington  
 9th and Walnut Streets  
 Service:  
 Size:  
 Ownership: Delaware State Police  
 Use: Public  
 Elevation: Ground level

Wilmington  
 S & C Wilmington Helistop  
 Lat. 39-45-12 Long. 75-30-40  
 Phone: 302/764-6611  
 Service:  
 Size: 40' x 40'  
 Ownership: Strawbridge & Clothier  
 Use: Private  
 Elevation: Elevated

DISTRICT OF COLUMBIA

Cafritz Memorial Hospital  
 1310 Southern Avenue, S.E.  
 Service:  
 Size: 100' x 100'  
 Ownership: The Morris Cafritz  
 Memorial Hospital  
 Use: Emergency  
 Elevation: Ground level

Curtis Heliport  
 2041 Nichols Avenue, S.W.  
 Lat. 38-52 Long. 76-59-26  
 Service: None  
 Size: 28' x 28'  
 Ownership: Curtis Brothers, Inc.  
 Use: Private  
 Elevation: Elevated

DISTRICT OF COLUMBIA - continued

D.C. General Hospital  
 19th and Massachusetts, S.E.  
 Service:  
 Size: 100' square turf  
 Ownership: Municipal  
 Use: Emergency  
 Elevation: Ground level

Dept. of Transportation  
 FAA Building  
 800 Independence Ave., S.W.  
 Lat. 38-53 Long. 77-01  
 Service:  
 Size: 160' s 60'  
 Ownership: Federal  
 Use: Prior permission  
 -- twin-engine  
 helicopters only  
 Elevation: Rooftop

Hadley Memorial Hospital  
 4601 Nichols Avenue, S.W.  
 Service:  
 Size: 90' x 90'  
 Ownership: Hadley Memorial  
 Hospital  
 Use: Emergency  
 Elevation: Ground level

\*Providence Hospital Heliport  
 1150 Varnum St., N.E.  
 Service:  
 Size: 60' x 60'  
 Ownership: Providence Hospital  
 Use: Emergency  
 Elevation:

TRANSPO '72 (Temporary) Heliport  
 17th and Constitution Avenue, N.W.  
 Service:  
 Size:  
 Ownership: Federal Government  
 Use: Official VIP Shuttle  
 Elevation: Ground level



DISTRICT OF COLUMBIA - continued

2000 "L" Street, N.W.  
Lat. 38-54-13 Long. 77-02-40  
Service:  
Size: 142' x 109'  
Ownership: 2000 "L" Street  
Limited Partnership  
Use: Public  
Elevation: Rooftop

Walter Reed Army Medical Center  
16th Street, N.W.  
Service:  
Size:  
Ownership: Government  
Use: Military  
Elevation: Ground level

Washington Hospital Center  
West of First Street and Michigan  
Avenue, N.W.  
Service:  
Size: 100' x 100'  
Ownership: Hospital  
Use: Emergency  
Elevation: Ground level

The White House  
1600 Pennsylvania Avenue  
Service:  
Size: South lawn  
Ownership: Federal Government  
Use: Government  
Elevation: Ground level

Wilson Line Heliport  
Maine Avenue and N Street, S.W.  
Top deck of excursion boat at Pier  
4, Wilson Line Dock on the Washington  
Channel  
Service:  
Size: 35' x 45'  
Ownership: Wilson Line of  
Washington, Inc.  
Use: Commercial, public  
use by prior approval  
Elevation: Elevated

FLORIDA

Boca Raton  
Boca Raton Municipal Airport, Helipad  
Lat. 26-23 Long. 80-06  
Service:  
Size:  
Ownership: Public  
Use: Public  
Elevation:

\* Bradenton  
Manatee Memorial Hospital  
206 Second Street, East  
Phone: 813/746-5111  
Service: Lighted, Marked  
Size:  
Ownership: Private/Hospital  
Use: Emergency  
Elevation: Ground level

Broward County  
Holy Cross Hospital  
Service:  
Size: 100' x 75'  
Ownership: Holy Cross Hospital  
Use: Hospital  
Elevation: Ground level

Cape Kennedy  
Port Kennedy Regional Airport,  
Heliport  
Lat. 28-25 Long. 80/37  
Service: None  
Size: 100' x 100'  
Ownership: Cape Kennedy  
Helicopter Airways,  
Inc.  
Use: Commercial  
Elevation: Ground level

Clearwater  
Clearwater Airpark  
Service: Fuel 100/130  
octane and lower  
major and minor  
repairs  
Size: 3000'  
Ownership: Public  
Use: Public  
Elevation: Ground level



FLORIDA - continued

Dania  
Pirates World  
Sheridan Street  
Service: None  
Size: 100' x 100'  
Ownership: Private  
Use: Private  
Elevation: Sea level

Daytona Beach  
Regional Airport, Heliport  
Lat. 29-11 Long. 81-03  
Service: Fuel 80  
Size:  
Ownership: Public  
Use: Public  
Elevation:

Dundee  
Waverly Growers COOP Heliport  
Lat. 27-59 Long. 81-35  
Service: 80 octane  
Size:  
Ownership: Waverly Growers  
Use: Private  
Elevation: Ground level

Ft. Lauderdale  
Ft. Lauderdale-Hollywood Int'l.  
Lat. 26-04 Long. 80-09  
Service:  
Size:  
Ownership: Public  
Use: Public  
Elevation:

Ft. Lauderdale  
17th Street Causeway Heliport  
Service:  
Size: 100' x 100'  
Ownership: Private  
Use: Private  
Elevation: Ground level

FLORIDA - continued

Ft. Myers  
Lehigh Acres West Airport Helipad  
Lat. 26-38 Long. 81-43  
Service: Fuel 100/130  
Size:  
Ownership: Private  
Use: Private  
Elevation: Ground level

Ft. Pierce  
Sunrise Airport, Helipad  
Lat. 27-25 Long. 80-23  
Service: 100/130 fuel  
Size:  
Ownership: Private  
Use: Private  
Elevation: Ground level

Ft. Walton Beach  
Islander Heliport  
Lat. 30-23-49 Long. 86-35-42  
Service:  
Size: 50' x 50'  
Ownership: Private  
Use: Private  
Elevation: Ground level

Hialeah  
Palmetto General Hospital  
200 West 68th Street  
Phone: 305/823-5000  
Service:  
Size: 50' x 50'  
Ownership: Hospital  
Use: Emergency  
Elevation: Ground level

Hilliard  
Hilliard FAA Heliport  
Lat. 32-42 Long. 81-54  
Service:  
Size:  
Ownership: Public  
Use: Public  
Elevation: Ground level

FLORIDA - continued

Hollywood

North Perry Airport, Helipad

Lat. 26-00 Long. 80-15

Service: Fuel 100/130

Size:

Ownership: Public

Use: Public

Elevation:

Indiantown

Circle T Ranch Heliport

Lat. 27-03 Long. 80-28

Service: Fuel 100/130

Size:

Ownership: Private

Use: Private

Elevation:

Jacksonville

Berlin Heliport

Lat. 30-25 Long. 81-35

Service:

Size: 40' x 40'

Ownership: Private

Use: Private

Elevation: Ground level

Jacksonville

Mosquito Control

Service: 100/130

Size: 40' x 40'

Ownership: Public

Use: Private --  
Restricted

Elevation: Ground level

Keystone Heights

Keystone Airport, Heliport

Lat. 29-50 Long. 82-03

Service:

Size:

Ownership: Public

Use: Public

Elevation:

FLORIDA - continued

Kissimmee

Kissimmee Municipal Airport, Heliport

2 miles west of city

Service: 100/130 octane  
and lower

Size:

Ownership: Public

Use: Public

Elevation: Ground level

Lake City

Flying-T Ranch Airport

On Highway 41, 9 miles south of

Lake City

Service: Fuel 80/87, octane,  
maintenance

Size: 200' x 2400' runway

Ownership: Thompson Helicopters,  
Inc.

Use: Private/Commercial  
Restricted

Elevation: Ground level

Lake City

Lake City Municipal Airport, Helipad

Service:

Size:

Ownership: Public

Use: Public

Elevation: Ground level

Lakeland

Lakeland Downtown Heliport

Phone: 682-1141

Service:

Size: 26' diameter

Ownership: Public

Use: Public

Elevation: Rooftop

FLORIDA - continued

Lakeland

Lakeland Hospital Heliport

Service:  
Size: 40' x 40'  
Ownership: Lakeland Hospital  
Use: Emergency  
Elevation: Ground level

Lakeland

Municipal Airport, Helipad

Lat. 27-59 Long. 82-01

Service:  
Size:  
Ownership: Public  
Use: Public  
Elevation:

Lake Wales

Municipal Airport, Helipad

Lat. 27-53 Long. 81-37

Service: Fuel 100/130 octane  
and lower  
Size: 50'  
Ownership: Public  
Use: Public  
Elevation: Ground level

Lake Wales

2 miles n.e. on State Road 17A

Lat. 27055 Long. 81-33

Service: None  
Size: 200' x 200'  
Ownership: Private  
Use: Agrotors, Inc.  
Restricted  
Elevation: Ground level

Marathon

Marathon Flight Strip, Heliport

Lat. 24-43 Long. 81-03

Service:  
Size:  
Ownership: Public  
Use: Public  
Elevation:

FLORIDA - continued

Miami

Baptist Hospital Heliport

8700 N. Kendall Drive

Service:  
Size: 100' x 100'  
Ownership: Baptist Hospital  
of Miami, Inc.  
Use: Hospital --  
Emergency  
Elevation: Ground level

Miami

Doral Country Club

Service: None  
Size: 50' x 50'  
Ownership: Private, Doral  
Country Club, Inc.  
Use: Private --  
Restricted  
Elevation: Ground level

Miami

First National Bank of Miami  
Heliport

Lat. 25-46-21 Long. 80-11-20

Service:  
Size: 100' x 65'  
Ownership: Private  
Use: Private  
Elevation: Rooftop

Miami

First National Bank of Miami, Ops.  
Cen.

Lat. 25-46-53 Long. 80-12-48

Service:  
Size: 50' x 50'  
Ownership: Private  
Use: Private  
Elevation: Rooftop

Miami

Jackson Memorial Hospital Heliport  
1700 N.W. 10th Avenue

Service:  
Size: 75' x 100'  
Ownership: Jackson Memorial  
Hospital  
Use: Hospital/Emergency  
Elevation: Ground level



FLORIDA - continued

Miami

Mercy Hospital Heliport  
3663 South Miami Avenue  
Service:  
Size: 100' x 100'  
Ownership: Mercy Hospital  
Use: Hospital/Emergency  
Elevation: Ground level

Miami

Miami International Airport, Heliport  
36 Street Terminal  
Service: All services available  
Size: 75' circle  
Ownership: Federal  
Use: Commercial  
Elevation: Ground level

Miami

Opa Locka Airport Heliport  
Service: All services available  
Size:  
Ownership: Federal  
Use: Private  
Elevation: Ground level

Miami

Terama Heliport  
3000 Sunny Isles Blvd.  
Service: Fuel 100/130  
Size: 100' x 250'  
Ownership: Private  
Use: Gold Coast Helicopters  
Elevation: Ground level

Miami

Watson Island Heliport and Blimp Base  
Lat. 25-47-07 Long. 80-10-43  
Service: Limited  
Size: 275' x 275'  
Ownership: City of Miami  
Use: Public  
Elevation: Ground level

FLORIDA - continued

Miami Beach

Doral Beach Hotel Heliport  
Service:  
Size: 21' x 28'  
Ownership: Doral Beach  
Hotel, Inc.  
Use: Private/Restricted  
Elevation: Ground level

Miami Beach

Emergency Heliport  
Lat. 25-49 Long. 80-09  
Service:  
Size:  
Ownership: Private  
Use: Emergency  
Elevation: Ground level

Miami Beach

16900 Collins Avenue  
Service: 80/87  
Size: 300' x 300'  
Ownership: Private  
Use: Private/Restricted  
Elevation: Ground level at  
Sea level

Miami Beach

Mt. Sinai Hospital  
Service: None  
Size: 50' x 50'  
Ownership: Private  
Use: Emergency  
Elevation: Ground level

Miami Beach

St. Francis Hospital Heliport  
250 West 63rd Street  
Service:  
Size: 75' diameter  
Ownership: St. Francis Hospital  
Use: Hospital/Emergency  
Elevation: Ground level

FLORIDA - continued

\* New Port Richey  
Community Hospital of New Port Richey  
205 High Street  
Phone: 813/842-5751  
Service: Lighted, Marked  
Size:  
Ownership: Private/Hospital  
Use: Emergency  
Elevation: Ground level

\* New Port Richey  
West Pasco County Hospital  
500 Indiana Avenue  
Phone: 813/849-2233  
Service: Lighted, Marked  
Size:  
Ownership: Private/Hospital  
Use: Emergency  
Elevation: Ground level

North Miami Beach  
Gold Coast Heliport  
1501 Biscayne Blvd.  
Service: Sightseeing and charter  
Size: 200' x 200'  
Ownership: Gold Coast Helicopters  
Use: Private  
Elevation: Ground level

North Miami Beach  
Motel Row Heliport  
Lat. 25-57 Long. 80-07-15  
Service: Sightseeing and charter  
Size: 100' x 100'  
Ownership:  
Use: Private/Restricted  
Elevation: Ground level

North Miami Beach  
Osteopathic General Hospital  
1786 N.E. 163rd Street  
Service:  
Size: 100' x 100'  
Ownership: Osteopathic General  
Hospital  
Use: Emergency  
Elevation: Ground level

FLORIDA - continued

North Miami Beach  
Terama Heliport  
3000 Sunny Isles Blvd.  
Service: Sightseeing and charter  
Size: 150' x 100'  
Ownership: Private  
Use: Gold Coast Helicopters  
Elevation: Ground level

Orlando  
Florida Hospital Heliport  
Service:  
Size: 200' x 200'  
Ownership: Private  
Use: Emergency  
Elevation: Ground level

Orlando  
Herndon Airport, Heliport  
Lat. 28-33 Long. 81-20  
Service: Fuel 80/89,  
minor repairs  
Size:  
Ownership: Public  
Use: Commercial  
Elevation: Ground level

Pensacola  
Baptist Hospital  
Service:  
Size:  
Ownership: Hospital  
Use: Emergency  
Elevation: Elevated

Pensacola  
Municipal Hagler Airport, Heliport  
Service: Fuel 100/130 octane  
and lower  
Size:  
Ownership: Public  
Use: Public  
Elevation: Ground level

FLORIDA - continued

\* Plant City

South Florida Baptist Hospital  
301 Alexander Street  
Phone: 813/752-1188

Service:  
Size:  
Ownership: Private  
Use: Private  
Elevation:

\* Sarasota

Memorial Hospital  
1901 Arlington Street

Service:  
Size:  
Ownership: Private  
Use:  
Elevation:

\* Seminole

Lake Seminole Hospital  
9675 Seminole Blvd.  
Phone: 813/393-4646

Service: Lighted, Marked  
Size:  
Ownership: Private/Hospital  
Use: Emergency  
Elevation: Ground level

St. Petersburg

Albert Whitted Airport, Heliport

Service:  
Size: 100' x 100'  
Ownership: City  
Use: Commercial  
Elevation: Ground level

\* St. Petersburg

Palms of Pasadena Hospital  
1501 Pasadena Avenue South  
Phone: 813/347-1181

Service: Lighted, Marked  
Size:  
Ownership: Private/Hospital  
Use: Emergency  
Elevation: Ground level

FLORIDA - continued

St. Petersburg

Sheraton Inn Heliport  
1800 34th Street South  
Lat. 29-42 Long. 82-41

Service:  
Size: 100' x 100'  
Ownership: Private  
Use: Private  
Elevation: Ground level

St. Petersburg

St. Petersburg-Clearwater  
International Airport/Helipad  
Lat. 27-54 Long. 82-41

Service:  
Size:  
Ownership: Public  
Use: Public  
Elevation:

Tampa

The Exchange National Bank of Tampa  
600 Florida Avenue  
P.O. Box 1809  
Phone: 813/223-3927

Exec. Vice Pres.: G. M. Sammuller  
Service: None  
Size: 16' x 16'  
Ownership: Bank  
Use: Private  
Elevation: Rooftop

Tampa

St. Joseph's Hospital  
3001 West Buffalo Avenue  
Phone: 813/877-8161

Service: Lighted  
Size: 40' x 40'  
Ownership: Hospital  
Use: Emergency  
Elevation: Ground level



FLORIDA - continued

\* Tampa

Tampa General Hospital  
Davis Islands  
Phone: 813/253-0711

Service:  
Size:  
Ownership: Private/Hospital  
Use: Emergency  
Elevation: Ground level

\* Tampa

University Community Hospital  
13505 North 31st Street  
Phone: 813/971-6410

Service: Lighted, Marked  
Size:  
Ownership: Private/Hospital  
Use: Emergency  
Elevation: Ground level

\* Tampa

Veterans Administration Hospital  
13000 North 30th Street  
Phone: 813/971-4500

Service: Lighted, Marked  
Size:  
Ownership: Private/Hospital  
Use: Emergency  
Elevation: Ground level

\* Tarpon Springs

General Hospital  
1395 South Pinellas Avenue  
Phone: 813/937-5161

Service:  
Size:  
Ownership:  
Use:  
Elevation:

Waverly

Waverly Growers Cooperative  
Service: Fuel, 80 octane  
Size: 300' x 600', 20' x 20'  
Ownership: Waverly Growers  
Cooperative  
Use: Private  
Elevation: Ground level

FLORIDA - continued

Zephyrhills

Municipal Airport/Heliport  
Lat. 28-14 Long. 82-10  
Service: Fuel 100/130  
Size:  
Ownership: Public  
Use: Public  
Elevation:

GEORGIA

Atlanta

Citizens and Southern National  
Bank Heliport  
Mitchell Street Office  
Phone: 404/588-2121  
Service: None  
Size: 50' x 50'  
Ownership: Citizens and  
Southern National  
Bank  
Use: Private  
Elevation: Rooftop

Atlanta

Citizens and Southern National  
Bank  
North Avenue Branch  
North Avenue and West Peachtree  
Streets  
Service: None  
Size: 50' diameter  
Ownership: Citizens' and  
Southern National  
Bank  
Use: Private  
Elevation: Elevated

Atlanta

Coca Cola Company  
Lat. 33-46 Long. 84-23  
Service: None  
Size: 60' x 60'  
Ownership: Private  
Use: Private  
Elevation: Ground level

GEORGIA - continued

Atlanta

DeKalb County Peachtree Airport

Service: All services  
Size:  
Ownership: Public  
Use: Public  
Elevation: Ground level

Atlanta

Marriott Customer Parking Garage

Lat. 33-44 Long. 84-23  
Service: None  
Size: 52' x 50'  
Ownership: Private  
Use: Private  
Elevation: Ground level

Atlanta

Northside Hospital

Lat. 33-54 Long. 84-21  
Service: None  
Size: 60' x 60'  
Ownership: Private  
Use: Public  
Elevation: Ground level

Austell

The Austell Bank

Service: None  
Size: 20' x 20'  
Ownership: The Austell Bank  
Use: Private  
Elevation: Elevated

Columbus

Medical Center Helistop

Lat. 32-28 Long. 84-58  
Service: None  
Size: 40' x 40'  
Ownership: Public  
Use: Public  
Elevation: Rooftop

GEORGIA - continued

Columbus

Muscogee County Heliport

Lat. 32-31 Long. 84-56  
Service:  
Size:  
Ownership: Public  
Use: Public  
Elevation: Ground level

Columbus

Columbus Police Dept.

Lat. 32-27 Long. 84-59  
Service: None  
Size: 55' x 47'  
Ownership: Public  
Use: Public  
Elevation: Ground level

Cordele

Georgia Helicopters Heliport

Service: Oil, Fuel 100  
octane  
Size: 1 acre  
Ownership: Public  
Use: Private  
Elevation: Ground level

Decatur

Citizens & Southern National

Bank Heliport

Emory Branch

1237 Clairmont Road

Service: None  
Size: 20' x 20'  
Ownership: Citizens &  
Southern National  
Bank  
Use: Private  
Elevation: Elevated

GEORGIA - continued

East Point  
South Fulton Hospital  
Cleveland Avenue  
Service: None  
Size: 70' x 50'  
Ownership: Private  
Use: Emergency  
Elevation: Ground level

Macon  
The C & S National Bank  
Second Street Building  
Service: None  
Size: Approx. 30' x 45'  
Ownership: Private  
Use: Private  
Elevation: Elevated (6th floor level)

Macon  
Macon Telegraph News Heliport  
10 miles from Macon Lewis B. Wilson  
Airport  
Lat. 32-50-18 Long. 83-37-24  
Service: None  
Size:  
Ownership: The Macon Telegraph  
and News  
Use: Private  
Elevation: Rooftop

Macon  
Peyton Anderson Heliport  
Lat. 32-50 Long. 83-31  
Phone: 743-2621  
Service: None  
Size: 70' x 50'  
Ownership: Peyton Anderson  
Use: Private  
Elevation: Ground level

GEORGIA - continued

Marietta  
Lockheed Aircraft Corp.  
Service: All services  
Size: Ramp  
Ownership: Lockheed Aircraft  
Corp.  
Use: Private  
Elevation: Ground level

Marietta Helicab  
Service: None  
Size: 95' x 95'  
Ownership:  
Use: Private  
Elevation: Elevated

Marietta  
Holiday Inn Marietta  
Lat. 33-55 Long. 84-29  
Service: None  
Size: 50' x 50'  
Ownership: Private  
Use: Private  
Elevation: Ground level

Marietta  
Parkaire Helipad  
Lat. 33-58 Long. 84-24  
Service:  
Size:  
Ownership: Private  
Use: Private  
Elevation:

Rockdale  
C & S National Bank  
Rockdale Branch  
Service: None  
Size: 20' x 12'  
Ownership: Private  
Use: Private  
Elevation: Rooftop



GEORGIA - continued

Sandy Springs

National Bank of Sandy Springs  
6075 Roswell Road, N.E.

Service: None  
Size: 20' x 20'  
Ownership: National Bank of  
Silver Springs  
Use: Private  
Elevation: Elevated

Savannah

C & S Parking Garage

Liberty at Whitaker Streets

Service: None  
Size: 40' x 50'  
Ownership: Citizens & Southern  
National Bank  
Use: Private  
Elevation: Elevated

Savannah

Memorial Hospital Heliport

Service: None  
Size: 30' x 30'  
Ownership: Public  
Use: Private/Emergency  
Elevation: Ground level

Savannah

Rollings Heliport

Lat. 32-04 Long. 81-06

Service: None  
Size:  
Ownership: Private  
Use: Private  
Elevation:

Savannah

Travis Field Heliport

Lat. 32-7 Long. 81-11

Service: All services  
Size:  
Ownership: Public  
Use: Public  
Elevation: Ground level

GEORGIA - continued

Tifton

Henry Meyers Heliport

Service: Fuel, Eng. mnt. only  
Size:  
Ownership: Public  
Use: Public  
Elevation: Ground level

HAWAII

Honolulu

Ala Wai Heliport

Service: Fenced, marked  
Size: 75' x 110'  
Ownership: State  
Use: Commercial  
Elevation: Ground level

IDAHO

Boise

Boise Air Terminal Heliport

Lat. 43-33 Long. 116-13

Service: 80/87, 100/130  
Size: 50' x 50'  
Ownership: Public  
Use:  
Elevation: Ground level

Boise

Boise Cascade Heliport

Lat. 43-33 Long. 116-13

Service:  
Size: 50' x 50'  
Ownership: Private  
Use: Private  
Elevation: Ground level

IDAHO - continued

## Boise

Gem Airport Heliport  
 Strawberry Glenn Road  
 Lat. 43-40 Long. 116-17  
 Phone: 344-6589

Service: Bell approved maintenance shop. 80/87, 100/130 Unicon, 122.8 gas  
 Size: 2500' x 200'  
 Ownership: Private  
 Use: Commercial  
 Elevation: Ground level

## Boise

## St. Alphonsus Hospital

Service: None  
 Size: 64' x 64'  
 Ownership: St. Alphonsus Hospital  
 Use: Emergency use only  
 Elevation: Ground level

## Boise

## Boise National Forest

Service:  
 Size:  
 Ownership: Forest Service  
 Use: Private  
 Elevation:  
 Note: 19 heliports and 81 helistops for Forest Service. Available for public use by permission only  
 Phone: 342-2711

## Burley

## Bureau of Land Management Heliport

Phone: 678-5514  
 Service: None  
 Size: 50' diameter  
 Ownership: Bureau of Land Management  
 Use: Private  
 Elevation: Ground level

IDAHO - continued

## Challis

## Challis Heliport

Lat. 44-31 Long. 111-41-03  
 Service: 80/87, 100/130  
 Size:  
 Ownership: Public  
 Use: Public  
 Elevation: Ground level

## Challis National Forest

## Six Helistops

Phone: 879-2285  
 Service: None  
 Size: 50' diameter  
 Ownership: Forest Service  
 Use: Private  
 Elevation: Ground level

## Elk River

## Elk River Municipal Heliport

Lat. 46-47 Long. 116-10  
 Phone: 826-3396  
 Service: 100/130 octane  
 Size:  
 Ownership: Public  
 Use: Public  
 Elevation: Ground level

## Grangeville

## P.O. Box 202

Lat. 45-57 Long. 116-08  
 Service: All services available  
 Size: Multiple operations  
 Ownership: Private  
 Use: Commercial  
 Elevation: Ground level

## Idaho Falls

## Fanning Field Helipad

Lat. 43-31 Long. 112-04  
 Phone: 522-3791  
 Service: Fuel  
 Size:  
 Ownership: Public  
 Use: Public  
 Elevation: Ground level

IDAHO - continued

Idaho Falls  
Latter-Day Saints Hospital  
900 Memorial Drive

Phone: 522-3620

Service:  
Size: 40' x 40'  
Ownership: Municipal  
Use: Emergency  
Elevation: Ground level

Lewiston  
Lewiston Perce County  
Lat. 46-22 Long. 117-01

Phone: 743-1290

Service: 80/87, 100/130  
Size:  
Ownership: City, County  
Use: Public  
Elevation: Ground level

Nampa  
Mercy Hospital Heliport

Service: Emergency Medical  
Size: 40' x 50'  
Ownership: Private  
Use: Private  
Elevation: Ground level

Oro Ano  
Clearwater Valley Hospital

Service: None  
Size: 18' x 18'  
Ownership: Clearwater Valley  
Hospital  
Use: Emergency use only  
Elevation: Ground level

Payette National Forest  
28 Helistops

Phone: 634-2255

Service: None  
Size: 2 - 20' x 20'  
26 - 16' x 16'  
Ownership: U.S. Forest Service  
Use: Private  
Elevation: Ground level  
Note: Available for public use  
by permission only

IDAHO - continued

Salmon  
Bureau of Land Management Heliport  
Lat. 45-10 Long. 113-53

Phone: 756-2234

Service:  
Size:  
Ownership: Public  
Use:  
Elevation: Ground level

Salmon National Forest  
7 heliports 83 helistops

Service:  
Size: 7-5 digit heliports  
90' diameter  
39-3 digit helistops  
30' diameter  
44-no number, unim-  
proved helistops  
16' x 16'  
Ownership: Forest Service  
Use: Private  
Elevation: Ground level  
Phone: 756-3724

Twin Falls  
Joslin Field Heliport  
Lat. 42-28 Long. 114-29  
Phone: 733-5215

Service:  
Size:  
Ownership: Public  
Use: Public  
Elevation: Ground level

ILLINOIS

Abingdon  
Abingdon Milling & Cattle Feeding Co.  
Lat. 40-48 Long. 90-26

Service: 100/130 fuel  
Size: 30' x 50'  
Ownership: Arthur T. Wolford  
Use: Private  
Elevation: Ground level  
Phone: 309/462-2288



ILLINOIS - continued

Addison  
George C. Snyder Heliport  
R.R. #1  
Army Trail Road  
Phone: 312/529-6610  
Service: None  
Size: 100' x 100'  
Ownership: Private  
Use: Private  
Elevation: Ground level

Argonne  
Argonne Heliport  
Argonne National Laboratory  
9700 South Cass Avenue  
Lat. 41-42-30 Long. 87-58-50  
Phone: 312-739-7711  
Service: None  
Size: 20' x 20'  
Ownership: Private  
Use: Private  
Elevation: Ground level

Aurora  
Mercy Hospital  
Lat. 41-47-12 Long. 88-19-26  
Phone: 312/859-2222  
Service: None  
Size: 75' x 75'  
Ownership: Hospital  
Use: Emergency  
Elevation: Ground level

Beardstown  
Schmitt Memorial Hospital  
Phone: 217/323-2720  
Service:  
Size: 130' x 165'  
Ownership: Private  
Use: Emergency  
Elevation: Ground level

ILLINOIS - continued

Bellwood  
Saverman Brothers, Inc.  
620 South 28th Avenue  
Lat. 41-42-50 Long. 57-52-03  
Phone: 312/544-4892  
Service: None  
Size: 110' x 190'  
Ownership: Private  
Use: Private  
Elevation: Ground level

Belvidere  
Green Giant Company  
Phone: 815/547-5311  
Service:  
Size: 250' x 320'  
Ownership: Private  
Use: Private  
Elevation: Ground level

Bloomington  
St. Joseph's Hospital Heliport  
Lat. 40-23-50 Long. 88-57-14  
Phone: 309/662-3311  
Service: None  
Size: 80' x 80'  
Ownership: St. Joseph's  
Hospital  
Use: Private/Emergency  
Elevation: Ground level

Bloomington  
Robert H. Davis  
Phone: 309/662-3621  
Service:  
Size: 150' x 185'  
Ownership: Private  
Use: Private  
Elevation: Ground level

Bloomington  
Rusk, Inc.  
Phone: 309/829-4923  
Service:  
Size: 110' x 110'  
Ownership: Private  
Use: Commercial  
Elevation: Rooftop

ILLINOIS - continued

Carbondale/Murphsboro  
Southern Illinois Airport  
Lat. 37-47 Long. 89-15  
Service:  
Size:  
Ownership: Public  
Use: Public  
Elevation:

Carrier Mills  
Centennial Comm.  
Phone: 618/994-2392

Service:  
Size: 400' x 400'  
Ownership: Private  
Use: Commercial  
Elevation: Ground level

Carrollton  
Green County  
Boyd Memorial Hospital  
800 School Street  
Phone: 217/942-6946

Service:  
Size:  
Ownership: Hospital  
Use: Emergency  
Elevation: Ground level

Carthage  
Memorial Hospital  
Phone: 217/357-3131

Service:  
Size: 110' x 230'  
Ownership: Private  
Use: Emergency  
Elevation: Ground level

Champaign  
Willard Airport Heliport  
University of Illinois  
Lat. 40-02 Long. 88-17

Service:  
Size:  
Ownership: Public  
Use: Public  
Elevation:

ILLINOIS - continued

Chicago  
Bell & Howell  
7100 McCormick Road  
Phone: 312-262-1600  
Service:  
Size: 300' x 100'  
Ownership: Private  
Use: Private  
Elevation: Ground level

Chicago  
Chicago Fire Academy  
West Taylor and South Jefferson  
Phone: 312-744-4728

Service: None  
Size: 100' x 100'  
Ownership: Municipal  
Use: Private  
Elevation: Elevated

Chicago  
Cook County Hospital  
Attention: William H. McCoy

Service: None  
Size: 75' x 75'  
Ownership: Private  
Use: Private/Emergency  
Elevation: Ground level

Chicago  
International Amphitheatre  
4200 South Halstead Street  
Phone: 312/927-5580

Service:  
Size: 200' x 100'  
Ownership: Helicopter Airlift  
Inc.  
Use: Private  
Elevation: Elevated



ILLINOIS - continued

Chicago  
Chicago Police Department  
5101 South Wentworth Avenue  
Service: No. Service, marked  
and lighted  
Size: 75' x 75'  
Ownership: Municipal  
Use: Restricted  
Elevation: Ground level

Chicago  
Pal Waukee Heliport  
Lat. 42-07 Long. 87-54  
Service:  
Size:  
Ownership: Private  
Use: Private  
Elevation:

Chicago  
W.G.N., Inc.  
2501 West Bradley Place  
Lat. 41-56-56 Long. 87-41-28  
Phone: 312/528-2311  
Service: None  
Size: 100' x 100'  
Ownership: Private  
Use: Private  
Elevation: Ground level

Clinton  
Route 10, East  
Lat. 40-08-40 Long. 88-56-45  
Service:  
Size: 20' x 20'  
Ownership: Charles Todd Uniform  
Rental Service Co.  
Use: Private  
Elevation: Ground level

Columbia  
Highland, Monroe County  
R.R. #2, Box 179A  
Lat. 38-26-10 Long. 90-10-57  
Manager: Charles Todd, Jr.  
Phone: 618-281-5517  
Service: None  
Size: 200' x 200'  
Ownership: Charles Todd  
Use: Restricted  
Elevation: Ground level

ILLINOIS - continued

Columbia  
Quint/King Heliport  
Lat. 38-29 Long. 90-14  
Phone: 314/631-4794  
Service: 80 octane  
Size: 2000' x 150'  
Ownership: Private  
Use: Private  
Elevation: Ground level

Creston  
Hendrickson Flying Service  
Service: None  
Size: 150' x 150'  
Ownership: Private  
Use: Restricted  
Elevation: Ground level

Danville  
RFD #5  
Watcha McCollum  
Service: Fuel  
Size:  
Ownership: Private  
Use: Commercial  
Elevation: Ground level

Des Plaines  
Holy Family Hospital  
100 North River Road  
Service:  
Size: 40' x 40'  
Ownership: Sisters of Nazareth  
Use: Emergency  
Elevation: Ground level

Dixon  
RFD #2  
Robert L. Hackman  
6 miles 225 degrees  
Service: None  
Size: 400' x 450'  
Ownership: Robert L. Hackman  
Use: Restricted  
Elevation: Ground level



ILLINOIS - continued

Dixon

Plum Hollow

Northwest edge

Service: None  
Size: 70' diameter  
Ownership: Private  
Use: Restricted  
Elevation: Ground level

DuQuoin

DuQuoin Fairgrounds

Service: None  
Size:  
Ownership: Private  
Use: Commercial  
Elevation: Ground level

Elgin

D.O.T. Division of Highways

Phone: 312/741-5300

Service:  
Size: 50' x 50'  
Ownership: State  
Use: Private  
Elevation: Ground level

Elmhurst

Patten Industries

Phone: 312/279-4400

Service:  
Size: 50' x 50'  
Ownership: Private  
Use: Private  
Elevation: Ground level

Evergreen Park

Little Company of Mary Hospital

Service: None  
Size: 165' x 180'  
Ownership: Hospital  
Use: Restricted/Emergency  
Elevation: Ground level

ILLINOIS - continued

Fairbury

Fairbury Hospital

519 South Fifth Street

Service: None  
Size: 80' x 80'  
Ownership: Fairbury Hospital  
Use: Private/Emergency  
Elevation: Ground level

Fairbury

Jake Clair Ebach

Service: None  
Size:  
Ownership: Jake Clair Ebach  
Use: Private  
Elevation: Ground level

Frankfort

Lexington House

Phone: 815/469-3156

Service:  
Size: 130' x 500'  
Ownership: Becker Brothers  
Inc.,  
Use: Private  
Elevation: Ground level

Franklin Park

Motorola, Inc.

9401 West Grand Avenue

Service:  
Size:  
Ownership: Private  
Use: Commercial  
Elevation: Elevated

Greenville

Utlaut Memorial Hospital

Phone: 618/664-1230

Service:  
Size: 125' x 340'  
Ownership: Emergency  
Use: Private  
Elevation: Ground level

ILLINOIS - continued

Harvard

Harvard Community Hospital  
McKinley and Grant Streets

Service: None  
Size: 80' x 80'  
Ownership: Hospital  
Use: Emergency  
Elevation: Ground level

Hazel Crest

South Suburban Hospital  
Phone: 312-799-8000

Service:  
Size: 40' x 40'  
Ownership: Private  
Use: Emergency  
Elevation: Ground level

Harvey

South Cook County  
Mosquito Abatement District  
155th and Dixie Highway  
Lat. 41-36-19 Long. 87-40-24

Service:  
Size: 40' x 40'  
Ownership: Municipal  
Use: Private  
Elevation: Ground level

Highland

Charles Todd, Inc.

Service: None  
Size: 100' x 200'  
Ownership: Private  
Use: Restricted  
Elevation: Ground level

Highland Park

Villa Moderne Motel  
Skokie Road and Eden Expressway  
Phone: 312-835-4000

Service:  
Size:  
Ownership: Private  
Use: Commercial  
Elevation: Ground level

ILLINOIS - continued

Hoopeston

Hoopeston Hospital  
Phone: 217/283-5331

Service: None  
Size: 80' x 80'  
Ownership: Hospital  
Use: Emergency  
Elevation: Ground level

Jacksonville

Morgan County Fair Assn.

Service:  
Size: 285' x 485'  
Ownership: County  
Use: Commercial  
Elevation: Ground level

Jacksonville

1 Mile 250 Degrees  
Ward R. Dunseth, M.D.

Service: None  
Size: 200' x 215'  
Ownership: Private  
Use: Restricted  
Elevation: Ground level

Jacksonville

Medical Center Heliport  
1440 West Walnut Street  
Lat. 39-44-49 Long. 90-15-30  
Phone: 217/245-9595

Service: None  
Size: 50' x 50'  
Ownership: Private  
Use: Private  
Elevation: Ground level

Jacksonville

Jacksonville Fire Department  
Dale W. Bond, Chief of Fire Dept.  
200 West Douglas

Service: None  
Size: 150' x 300'  
Ownership: Jacksonville  
Fire Dept.  
Use: Commercial  
Elevation: Ground level

ILLINOIS - continued

Joliet

Joliet Municipal Airport Helipad

Lat. 41-31 Long. 88-11

Service:

Size:

Ownership: Public

Use: Public

Elevation:

Joliet

Silver Cross Hospital

100 Walnut Street

Lat. 41-32-11 Long. 88-03-07

Phone: 815/727-1711

Service:

Size: 30' x 30'

Ownership: Private

Use: Private/Emergency

Elevation: Rooftop

Operator: Joliet Municipal Airport

Joliet

St. Joseph's Hospital Heliport

333 Madison Avenue

Lat. 41-31-42 Long. 88-07-45

Phone: 815/933-1671

Service: None

Size: 80' x 80'

Ownership: Hospital

Use: Emergency

Elevation: Ground level

Kankakee

Riverside Hospital

Phone: 815-933-1671

Service: None

Size: 80' x 80'

Ownership: Hospital

Use: Emergency

Elevation: Ground level

ILLINOIS - continued

Kewanee

Kewanee Public Hospital

Lat. 41-14-07 Long. 89-55-51

Phone: 309/853-3361

Service: None

Size: 80' x 80'

Ownership: Hospital

Use: Emergency

Elevation: Ground level

Knoxville

Knox County Agricultural

Board and Fair Association

Phone: 309/289-2714

Service: None

Size: 30' circle

Ownership: County

Use: Commercial

Elevation: Ground level

LaGrange

Community Memorial General

Hospital

Service: Marked

Size: 60' x 60'

Ownership: Hospital

Use: Restricted

Elevation: Ground level

LaSalle

Charles Todd, Inc.

Phone: 815/224-2085

Service:

Size: 60' s 60'

Ownership: Private

Use: Private

Elevation: Ground level



ILLINOIS - continued

Lanark  
Lawrence Wiebers (Wingland Farm)  
R.R. #2, Box 7  
Manager: John Lichty  
120 Princess Street  
Lanark, Ill. 61046  
Location: Edge miles, magnetic bearing  
of 180°  
Service:  
Size:  
Ownership:  
Use: Commercial  
Elevation: 800'

Lake Forest  
George Swift  
356 Green Bay Road  
Lat. 42-14-40 Long. 37-52  
Service:  
Size: 700' x 1200'  
Ownership: Private  
Use:  
Elevation: Ground level

Lake Forest  
Robert H. Wilson's home  
61 Stonegate Road  
Service: None  
Size: 80' x 350'  
Ownership: Private  
Use: Restricted  
Elevation: Ground level

Loami  
Zinala Farm  
Service: None  
Size: 70' x 100'  
Ownership: Private  
Use: Restricted  
Elevation: Ground level

Lincoln  
Abraham Lincoln Memorial Hospital  
Phone: 217/732-2161  
Service:  
Size: 70' x 70'  
Ownership: Emergency  
Use: Private  
Elevation: Ground level

ILLINOIS - continued

Lockport  
Lewis Lockport Helipad  
Lat. 41-36 Long. 88-05  
Service:  
Size:  
Ownership: Private  
Use: Private  
Elevation: Ground level

Lombard  
Mitchell Field  
Lat. 40-56 Long. 88-03  
Service: 100/130 fuel  
Size:  
Ownership: Private  
Use: Private  
Elevation:

Macomb  
McDonough County Hospital  
Lat. 40-27 Long. 90-40  
Phone: 309/833-4101  
Service: None  
Size: 80' x 80'  
Ownership: Hospital  
Use: Emergency  
Elevation: Ground level

McHenry  
McHenry County Hospital  
Lat. 42-20-30 Long. 88-15-52  
Phone: 815/385-2200  
Service: None  
Size: 80' x 80'  
Ownership: Hospital  
Use: Emergency  
Elevation: Ground level

Melrose Park  
Holiday Inn Heliport  
North Avenue and Mannheim Road  
Lat. 41-54-28 Long. 87-53-03  
Phone: 312/681-3100  
Service: None  
Size: 40' x 40'  
Ownership: Private  
Use: Private  
Elevation: Ground level

ILLINOIS - continued

Mendota

Mendota Hospital

Phone: 815/538-2131

Service: None  
Size: 100' x 200'  
Ownership: Hospital  
Use: Emergency  
Elevation: Ground level

Mokena

Will County

Richards Heliport

Louis R. Richards

RFD #2

Lat. 41-31 Long. 57-53

Service: None  
Size: 370' x 100'  
Ownership: Private  
Use: Private  
Elevation: Ground level  
Phone: 312/479-5071

Moline

Quad City Heliport

Lat. 41-27 Long. 87-53

Service:  
Size:  
Ownership: Public  
Use: Public  
Elevation:

Morris

Morris Hospital

Lat. 41-22-13 Long. 88-25-37

Phone: 815/942-2932

Service: None  
Size: 80' x 80'  
Ownership: Hospital  
Use: Emergency  
Elevation: Ground level

Morton

West edge of Morton

Service: None  
Size: 100' diameter  
Ownership: Charles Todd, Inc.  
Use: Private  
Elevation: Ground level

ILLINOIS - continued

Naperville

Edward Hospital

S. Washington Street

Phone: 312/355-0450

Service: None  
Size:  
Ownership: Hospital  
Use: Emergency  
Elevation: Ground level

New Lenox

Brown & Lambrecht Earthmovers, Inc.

Near Gear Airport

Lat. 41-30-01 Long. 87-20-29

Phone: 815/727-9211

Service: None  
Size: 100' x 100'  
Ownership: Private  
Use: Private  
Elevation: Ground level

Niles

A.B. Dick Company

5700 West Touchy Avenue

Lat. 42-00-45 Long. 87-46-15

Service:  
Size: 320' x 160'  
Ownership: Private  
Use: Private  
Elevation: Ground level  
Phone: 312/763-1900

Northbrook

Sky Harbor Helipad

Lat. 42-09 Long. 87-51

Service:  
Size:  
Ownership: Private  
Use: Private  
Elevation:

ILLINOIS - continued

Oakbrook  
 901 West 22nd Street  
 Lat. 41-50-32 Long. 87-37-00  
 Phone: 312/634-1700  
 Service: None  
 Size: 40' x 40' pad  
 Ownership: Chicago Bridge & Iron  
 Use: Private  
 Elevation: Ground level

Oakbrook  
 Illinois State Toll Highway  
 Commission  
 Lat. 41-50-42 Long. 87-58-07  
 Phone: 312/654-2200  
 Service: None  
 Size: 300' x 300'  
 Ownership: Private  
 Use: Private  
 Elevation: Ground level

Oak Lawn  
 Christ Community Hospital  
 4440 West 95th Street  
 Phone: 312/423-7000  
 Service: None  
 Size: 75' x 75'  
 Ownership: Private  
 Use: Restricted  
 Elevation: Ground level

Okawville  
 Okawville Fair Association  
 Service:  
 Size: 350' x 450'  
 Ownership: Private  
 Use: Private  
 Elevation: Ground level

ILLINOIS - continued

Palatine  
 Sellstrom Manufacturing Company  
 Highway 53 at U.S. 14  
 Phone: 312/358-2000  
 Service: None  
 Size: 100' x 100'  
 Ownership: Private  
 Use: Restricted  
 Elevation: Ground level

Pana  
 Pana Animal Hospital Heliport  
 N.W. edge of Pana  
 Lat. 39-23-35 Long. 89-06-09  
 Phone: 217/562-2177  
 Service: None  
 Size: 1200' x 40'  
 Ownership: Private  
 Elevation: Ground level

Paris  
 D.O.T. Division of Highways  
 Phone: 217/465-4181  
 Service:  
 Size: 145' x 210'  
 Ownership: State  
 Use: Private  
 Elevation: Ground level

Paris  
 Edgar County  
 Paris Community Hospital  
 700 East Court Street  
 Phone: 465-4141  
 Service:  
 Size:  
 Ownership: Paris Community  
 Hospital  
 Use: Restricted  
 Elevation:



ILLINOIS - continued

Park Forest  
80 North Street  
Hollymatic Corp., Aviation Div.  
Service: None  
Size: 80' x 80'  
Ownership: Hollymatic Corp.,  
Aviation Div.  
Use: Private  
Elevation: Ground level  
Phone: 312/748-0500

Peoria  
3401 West Richwoods Blvd.  
Phone: 309/674-5155  
Service:  
Size: 130' x 150'  
Ownership: Becher Brothers, Inc.  
Use: Private  
Elevation: Ground level

Peoria  
3404 West Farmington Road  
Lat. 40-42-06 Long. 89-38-44  
Phone: 309/674-5155  
Service: None  
Size: 80' x 150'  
Ownership: Becker Brothers, Inc.  
Use: Private  
Elevation: Ground level

Peoria  
Cilco Downtown  
Phone: 309/672-5271  
Service:  
Size: 100' x 100'  
Ownership: Private  
Use: Private  
Elevation: Roof top

ILLINOIS - continued

Peoria  
Exposition Gardens, Inc.  
Northmoor Road  
Lat. 40-45-45 Long. 89-37  
Phone: 309/691-6332  
Service: None  
Size: 100' x 200'  
Ownership: Private  
Use: Commercial  
Elevation: Ground level

Peoria  
Greater Peoria Helipad  
Lat. 40-40 Long. 89-42  
Service:  
Size:  
Ownership: Public  
Use: Public  
Elevation: Ground level

Peoria  
Peoria Journal Star  
War Memorial Drive  
Lat. 40-43-00 Long. 89-39-00  
Phone: 309/688-2411  
Service:  
Size: 40' x 60'  
Ownership: Peoria Journal  
Star  
Use: Private  
Elevation: Elevated

Peoria  
Pioneer Industrial Park  
Phone: 309/672-5271  
Service:  
Size: 210' x 350'  
Ownership: Central Ill.  
Light Co.  
Use: Private  
Elevation: Ground level

ILLINOIS - continued

Peoria  
Proctor Hospital  
5409 North Knoxville Avenue  
Lat. 40-45-02 Long. 89-35-40  
Phone: 309/591-4702  
Attention: Mr. Goudy  
Service:  
Size: 200' diameter  
Ownership: Proctor Hospital  
Use: Emergency  
Elevation: Ground level

Peoria  
St. Francis Hospital  
530 N.E. Glenoak Avenue  
Phone: 309/672-2000  
Service: None  
Size: 80' x 80'  
Ownership: Hospital  
Use: Emergency  
Elevation: Ground level

Ridgeway  
St. Joseph Catholic Church  
Phone: 618/272-3981  
Service:  
Size: 150' x 300'  
Ownership: Private  
Use: Commercial  
Elevation: Ground level

Rochelle  
Rochelle Community Hospital  
923 North Third Street  
Phone: 815/562-2181  
Service: None  
Size: 200' x 400'  
Ownership: Phil W. May,  
P.O. Box 26  
Use: Restricted heliport  
landing area  
Elevation: Ground level

ILLINOIS - continued

Rockford  
Atwood Vacuum Machine Company  
1400 Eddy Avenue  
Service:  
Size: 250' x 600'  
Ownership: Private  
Use: Private  
Elevation: Ground level

Rockford  
David L. Omer  
Phone: 815/877-3888  
Service:  
Size: 200' diameter  
Ownership: Private  
Use: Private  
Elevation: Ground level

Rockford  
Rockford Memorial Hospital  
2400 N. Rockford Avenue  
Service:  
Size: 80' x 80'  
Ownership: Hospital  
Use: Emergency  
Elevation: Ground level

Rockford  
5159 Spring Creek Road  
David L. Omer -- Manager  
5182 Welsh Road  
Service:  
Size:  
Ownership: Private  
Use: Private  
Elevation:

ILLINOIS - continued

Rockford

St. Anthony's Hospital  
5666 East State Street  
Service: None  
Size: 80' x 80'  
Ownership: Hospital  
Use: Emergency  
Elevation: Ground level

Rosemont

Flying Carpet Motor Inn Heliport  
6465 N. Mannheim Road  
Lat. 41-60 Long. 87-53  
Service: None  
Size: 52' x 60'  
Ownership: Private  
Use: Private  
Elevation: Elevated

Sandwich

Sandwich Community Hospital  
Service:  
Size: 80' x 80'  
Ownership: Hospital  
Use: Emergency  
Elevation: Ground level

Skokie

International Minerals and  
Chemicals Company  
5401 Old Orchard Road  
Service:  
Size: 20' circle  
Ownership: Private  
Use: Private  
Elevation: Elevated

Springfield

Holiday Inn East  
Service:  
Size:  
Ownership: Holiday Inn  
Use: Restricted  
Elevation: Ground level

ILLINOIS - continued

Springfield

Sangamo Construction Co.  
Moffatt Street  
Service: None  
Size: 100' x 100'  
Ownership: Sangamo Construc-  
tion Company  
Use: Restricted  
Elevation: Ground level

Springfield

South Edge  
Service: None  
Size:  
Ownership: Capitol Machinery Co.  
Use: Restricted  
Elevation: Ground level

Springfield

St. Johns Hospital  
701 E. Mason Street  
Phone: 217/544-6451 ext. 365  
Manager: Joseph Lilly  
Service:  
Size:  
Ownership: St. Johns Hospital  
Use: Restricted  
Elevation:

Springfield

State of Illinois  
Dept. of Agriculture  
Division of State Fair  
Service: None  
Size: 40' x 40'  
Ownership: State  
Use: Commercial  
Elevation: Ground level



ILLINOIS - continued

Springfield  
State of Illinois  
Dept. of Public Works & Bldgs.  
2300 South 31st Street  
Service: None  
Size:  
Ownership: State of Illinois  
Use: Restricted  
Elevation: Ground level

Spring Valleye  
St. Margarets Hospital  
600 East First Street  
Service: None  
Size: 80' x 80'  
Ownership: Hospital  
Use: Emergency  
Elevation: Ground level

Vandalia  
N.W. edge  
Service:  
Size: 150' x 300'  
Ownership: Robbins Quality  
Court Motel  
Use: Commercial  
Elevation: Ground level

Wheeling  
Asplundh Tree Expert Co.  
402 N. Milwaukee Avenue  
Service:  
Size:  
Ownership: Private  
Use: Private  
Elevation: Ground level

Wheeling  
Ekco Containers, Inc. Heliport  
Hintz and Wheeling Roads  
Service:  
Size: 50' x 100'  
Ownership: Private  
Use: Private  
Elevation: Ground level

ILLINOIS - continued

Wheeling  
Mykroy Heliport  
Wheeling Industrial Center  
1909 East Dundee Road  
Service: None  
Size: 100' x 100'  
Ownership: Private  
Use: Private  
Elevation: Ground level

INDIANA

Bedford  
Virgil L. Grissom Field  
Service: 80/100 marked  
and lighted  
Size:  
Ownership: Municipal  
Use: Major repair--  
commercial  
Elevation: Ground level

Bloomington  
Monroe County  
Lat. 39-08 Long. 86-37  
Service:  
Size:  
Ownership: Public  
Use: Public  
Elevation:

Bloomington  
Service: None  
Size: 100' x 300'  
Ownership: Ralph Rogers &  
Company, Inc.  
Use: Private  
Elevation: Ground level

Clarksville  
Mariott Inn  
Service: Marked and lighted  
Size:  
Ownership: Private  
Use: Private  
Elevation: Ground level

INDIANA - continued

Elkhart  
5515 South Main Street  
Midway Airport Helipad  
Service:  
Size:  
Ownership: Aero Enterprises, Inc.  
Use: Private/Commercial  
Elevation: Ground level

Elkhart  
Elkhart Heliport  
Service: Fuel 100/130 octane  
and lower  
Size:  
Ownership: Public  
Use: Public  
Elevation: Elevated

Elwood  
Elwood Airport Helipad  
Lat. 40-15 Long. 85-50  
Service:  
Size:  
Ownership: Private  
Use: Private  
Elevation:

Evansville  
Dress Memorial Heliport  
Lat. 38-02 Long. 87-32  
Service:  
Size:  
Ownership: Public  
Use: Public  
Elevation:

Evansville  
Memorial Baptist Hospital Heliport  
Welborn Memorial Baptist Hospital  
412 Southeast 4th Street  
Phone: 618/423-3103  
Lat. 37-58-10 Long. 87-34  
Service:  
Size:  
Ownership: Hospital  
Use: Emergency  
Elevation: Rooftop

INDIANA - continued

Fort Wayne  
Smith Field Heliport  
Lat. 41-08 Long. 85-09  
Service: Fuel 100/130  
Size:  
Ownership: Public  
Use: Public  
Elevation:

Garrett  
Shenk Heliport  
Lat. 41-18 Long. 85-10  
Service:  
Size:  
Ownership: Private  
Use: Private  
Elevation:

Gary  
Virginia Avenue  
Junction of Mich., Gen. and Ind.  
Harbor RR  
Service:  
Size: 150' diameter  
Ownership: Gary Land Company  
Use: Commercial  
Elevation: Ground level

Goshen  
Goshen Municipal  
Lat. 41-31-30 Long. 85-48  
Service: Fuel 100/130 octane  
and lower  
Size:  
Ownership: Public  
Use: Public  
Elevation: Ground level

Hammond  
Meade Electric Company  
1825 Summer Street  
Service:  
Size: 75' diameter  
Ownership:  
Use: Private  
Elevation: Ground level

INDIANA - continued

Huntingburg  
 Huntingburg Heliport  
 Lat. 38-15 Long. 86-57  
 Service:  
 Size:  
 Ownership: Public  
 Use: Public  
 Elevation:

Indianapolis  
 30th Street and Post Road  
 Lat. 39-45 Long. 86-01  
 Service:  
 Size: 450' x 600'  
 Ownership: Private  
 Use: Private  
 Elevation: Ground level

Indianapolis  
 General Hospital  
 Service:  
 Size: 40' x 40'  
 Ownership: Private  
 Use: Emergency only  
 Elevation: Ground level

Indianapolis  
 Indiana National Bank  
 One Indiana Square  
 Lat. 39-46-13 Long. 86-09-20  
 Service: Lights -- marked  
 Size: 61' x 94'  
 Ownership: Private  
 Use: Invitation only  
 Elevation: Elevated

Indianapolis  
 Indiana University Medical Center Heliport  
 1100 West Michigan Street  
 Service:  
 Size: 60' diameter  
 Ownership: Indiana University  
 Use: Private/Commercial -  
 Hospital Emergency  
 Service Only  
 Elevation: Ground level

INDIANA - continued

Indianapolis  
 Methodist Hospital of Indiana, Inc.  
 1604 North Capital Avenue  
 Lat. 39-47-25 Long. 86-09-43  
 Attention: Robert H. Suckow,  
 Director of Public Relations  
 Service: None  
 Size: 62' x 45'  
 Ownership: Hospital  
 Use: Emergency  
 Elevation: Rooftop

La Porte  
 La Porte Municipal Heliport  
 Lat. 41-34-30 Long. 86-53  
 Service:  
 Size:  
 Ownership: Public  
 Use: Public  
 Elevation: Elevated

Michigan City  
 Michigan City Municipal Heliport  
 Service: Fuel 100/130  
 octane and lower  
 Size:  
 Ownership: Private  
 Use: Public  
 Elevation: Elevated

Mishawaka  
 Mishawaka Tower Helipad  
 Service:  
 Size:  
 Ownership: Private  
 Use: Public  
 Elevation: Elevated

Valparaiso  
 Pradera Helipad  
 Lat. 41-32 Long. 87-32  
 Service:  
 Size: 300'  
 Ownership: Private  
 Use: Private  
 Elevation:



INDIANA - continued

## Veedersburg

Service: 80 octane  
 Size: 10' x 20'  
 Ownership: Private  
 Use: Private  
 Elevation: Ground level

## Whiting

2900 New York Avenue

Service:  
 Size:  
 Ownership: Park Ridge  
 Use: Private  
 Elevation: Ground level

## Whiting

Standard Oil Co. of Indiana  
2530 Indianapolis Street

Service:  
 Size: 80' x 200'  
 Ownership: Private  
 Use:  
 Elevation: Ground level

## Whiting

Union Tank Car Company  
1450 129th Street

Service:  
 Size: 40' x 80'  
 Ownership: Private  
 Use:  
 Elevation: Ground level

IOWA

## Cedar Rapids

Cedar Rapids Municipal Heliport

Service:  
 Size:  
 Ownership: Public  
 Use: Public  
 Elevation: Ground level

## Davenport

Davenport Municipal Helipad

Lat. 41-36 Long. 90-36

Service:  
 Size:  
 Ownership: Public  
 Use: Public  
 Elevation:

IOWA - continued

## Davenport

Gas & Electric Heliport  
Lat. 41-31 Long. 90-35

Service:  
 Size:  
 Ownership: Private  
 Use: Private  
 Elevation:

## Des Moines

Sargent Private Heliport  
Lat. 41-37-30 Long. 43-37-30

Phone: 515/279-9717  
 Service: 10,000 gals.  
 Jet-A  
 Size: 50' x 100'  
 Ownership: Private  
 Use: Private  
 Elevation: Ground level

## Guttenberg

Walters Heliport

Lat. 42-48-21 Long. 91-07-05

Phone: 319/252-1334  
 Service:  
 Size: 500' x 500'  
 Ownership: Private  
 Use:  
 Elevation:

## Harlan

Harlan Municipal Heliport

Lat. 41-35 Long. 95-20

Service: Fuel 100/130  
 Size:  
 Ownership: Public  
 Use: Public  
 Elevation:

## Nevada

Nevada Municipal

Lat. 42-01 Long. 92-20-22

Phone: 515/382-4055  
 Service: Service & Repairs  
 Size:  
 Ownership: Municipal  
 Use: Public/Commercial  
 Elevation: Ground level

IOWA - continued

Spencer  
 Spencer Municipal  
 Lat. 43-10 Long. 95-11  
 Service:  
 Size:  
 Ownership: Public  
 Use: Public  
 Elevation:

Waterloo  
 Allen Memorial Hospital Heliport  
 Lat. 42-31-37 Long. 92-20-22  
 Phone: 319-235-3604

Service: None  
 Size: 72' x 42'  
 Ownership: Private  
 Use: Private  
 Elevation: Ground level

KANSAS

Kansas City  
 Fairfax Municipal  
 Lat. 39-09 Long. 94-36

Service:  
 Size:  
 Ownership: Public  
 Use: Public  
 Elevation:

Kansas City

Prison Farm

Service:  
 Size: 100' x 100'  
 Ownership: Police Department  
 Use: Police  
 Elevation: Ground level

Liberal

Liberal Municipal Heliport

Service: 100/130 octane  
 and lower  
 Size:  
 Ownership: Public  
 Use: Public  
 Elevation: Elevated

KANSAS - continued

Salina

Service: Fuel Service  
 Size:  
 Ownership: Private  
 Use: Private & Commercial  
 Elevation: Ground level

Topeka

Service: Fuel Service  
 Size:  
 Ownership: Municipal  
 Use: Private & Commercial  
 Elevation: Ground level

Topeka

Phillip Billard Municipal Heliport

Service:  
 Size:  
 Ownership: Public  
 Use: Public  
 Elevation: Ground level

Ulysses

Ulysses Heliport

Lat. 37-36 Long. 101-22

Service:  
 Size:  
 Ownership: Public  
 Use: Public  
 Elevation:

Wichita

Service: Fuel Service  
 Size:  
 Ownership: Private  
 Use: Private & Commercial  
 Elevation: Ground level

Wichita

701 W. Harry

Service: Service, fuel,  
 lighted, marked  
 50' x 50'  
 Ownership: Municipal  
 Use: Private (law  
 enforcement)  
 Elevation: Ground level

KANSAS - continued

Wichita  
Rawdon Field Heliport  
Lat. 37-42 Long. 97-13  
Service:  
Size:  
Ownership: Public  
Use: Public  
Elevation:

Wichita  
East Douglas Street  
Service:  
Size: 30' x 30'  
Ownership: Wichita Eagle  
Beacon Newspaper  
Use: Private  
Elevation: Rooftop

Woodruff  
Schwarck Heliport  
Lat. 39-59 Long. 99-28  
Service: Fuel 100/130 octane  
Size: 150' x 150'  
Ownership: Private  
Use: Private  
Elevation: Ground level

KENTUCKY

Danville  
Goodall Heliport  
Lat. 37-35 Long. 84-46  
Service: Fuel 100/130  
Size:  
Ownership: Public  
Use: Public  
Elevation: Ground level

KENTUCKY - continued

Frankfort  
Capital City Heliport  
Lat. 38-10 Long. 84-50  
Phone: 227-2256  
Service:  
Size:  
Ownership: Public  
Use: Public  
Elevation: Ground level

Gilbertsville  
KyDam State Park Airport  
Phone: 362-4271  
Service: 80/100 octane,  
Jet fuel (Lighted)  
Size:  
Ownership: State  
Use: Commercial  
Elevation: Ground level

Lexington  
Judy Short Memorial Heliport  
Bluegrass Field  
S.E. Taxiway and Sod area west of  
S.E. end of Runway 15-33  
Phone: 254-1381  
Service:  
Size: Standard Markers  
Ownership: County/City  
Use: Private/Commercial/  
Military  
Elevation: Ground level

Lexington  
Tree Haven Farm Helistop  
Lat. 38-05 Long. 84-24  
Phone: 299-5147  
Service: 100/130  
Size: 300' x 200'  
Ownership: Private  
Use: Private --  
transients welcome  
Elevation: Ground level



KENTUCKY - continued

Lexington  
 University of Kentucky  
 Medical Center  
 Service: None  
 Size:  
 Ownership: Private  
 Use:  
 Elevation: Elevated

Louisville  
 Bowman Field Heliport  
 Lat. 38-13 Long. 85-40  
 Phone: 458-2715  
 Service:  
 Size:  
 Ownership: Public  
 Use: Public  
 Elevation:

Louisville  
 Oakmore Farm Heliport  
 Lat. 38-08 Long. 85-47  
 Service: Fuel 100/130,  
 minor repairs  
 Size: 9-27/800 turf  
 Ownership: Private  
 Use: Private  
 Elevation: Ground level

Mayfield  
 210 Tice Road  
 Phone: 247-5057  
 Service:  
 Size: 20' x 20'  
 Ownership: Chas. Todd Uniform  
 Rental Service Co.  
 Use: Private  
 Elevation: Ground level

LOUISIANA

Amelia  
 Bayou Boeuf Heliport  
 6 miles east of Morgan City  
 Service: None  
 Size: 100' x 200'  
 Ownership: Chevron Oil  
 Company  
 Use: Private  
 Elevation: Ground level

Amelia  
 The Offshore Company Heliport  
 2 miles s. sw of Amelia  
 Lat. 29-38-54 Long. 91-07-03  
 Service: 80/87  
 Size: 20' x 20' concrete  
 pad  
 Ownership: The Offshore Company  
 P.O. Box 1155  
 Morgan City, La.  
 Use: Private  
 Elevation: Ground level

Baton Rouge  
 Ryan Helipad  
 Service:  
 Size:  
 Ownership: Public  
 Public  
 Use: Elevated  
 Elevation:

Bayou Boeuf  
 Service: None  
 Size: 100' x 200'  
 Ownership: The Calif. Co.  
 Use: Private  
 Elevation: Ground level

Bayou Boeuf  
 Service: None  
 Size: ½ acre  
 Ownership: Sinclair Oil Co.  
 Use: Private  
 Elevation: Ground level

LOUISIANA - continued

Braithwaite  
Braithwaite Park Heliport  
Lat. 29-51 Long. 89-55  
Service:  
Size:  
Ownership: Private  
Use: Private  
Elevation:

Cameron  
Service: None  
Size: 3 acres  
Ownership: Continental  
Oil Company  
Use: Commercial  
Elevation: Ground level

Cameron  
Service: None  
Size: 40' x 40'  
Ownership: Petroleum Helicopters,  
Inc.  
Use:  
Elevation: Ground level

Centerville  
Bayou Sale Portable  
Heliport Platform  
10 miles sw of Centerville  
Service: None  
Size:  
Ownership: Private  
Use: Private  
Elevation: Ground level

Dulac  
Service: None  
Size: 40' x 40'  
Ownership: Private  
Use: Commercial -- Petroleum  
Helicopters  
Elevation: Ground level

LOUISIANA - continued

Empire  
Service: None  
Size: 100' x 200'  
Ownership: The California  
Company  
Use: Private  
Elevation: Ground level

Empire  
Service: None  
Size: 100' x 100'  
Ownership: Chevron Oil  
Company  
Use: Private  
Elevation: Ground level

Galliano  
4 miles west of Golden Meadow  
Service:  
Size: 50' x 50'  
Ownership: Lady of the Sea  
General Hospital  
Hospital/Emergency  
Use:  
Elevation: Ground level

Grand Chenier  
Service: None  
Size: 100' x 200'  
Ownership: The California Co.  
Use: Private  
Elevation: Ground level

Grand Chenier  
Service: None  
Size: 1 acre  
Ownership: Tennessee Gas  
Use: Private  
Elevation: Ground level

Grand Isle  
Freeport Heliport  
5 miles n.e. Grand Isle  
Service:  
Size: 200' x 100'  
Ownership: Freeport Sulphur Co.  
Use: Private  
Elevation: Ground level



LOUISIANA - continued

Grand Isle

Humble Heliport

1 mile NE of Grand Isle

Service: Fuel 80/87, 91-96,  
100/130  
Size: 150' x 150'  
Ownership: Humble Oil Company  
Use: Rotor-Aids, Inc.  
Elevation: Ground level

Grand Isle

Service: None  
Size: 6 acres  
Ownership: Continental Oil Co.  
Use: Private  
Elevation: Ground level

Harvey

Humble-Harvey Heliport

Service:  
Size: 70' x 70'  
Ownership: Humble Oil and Refining  
Company  
Use: Private  
Elevation: Ground level

Houma

Municipal Heliport

Lat. 29-34 Long. 90-40  
Service: Fuel 100/130  
Size:  
Ownership: Public  
Use: Public  
Elevation:

Intercoastal City

Service: None  
Size: 1 acre  
Ownership: British American Oil  
Company  
Use: Commercial  
Elevation: Ground level

Intercoastal City

Service: None  
Size: 1 acre  
Ownership: Superior Oil Company  
Use: Petroleum Helicopters,  
Inc.  
Elevation: Ground level

LOUISIANA - continued

Intercoastal City

Service:  
Size: 1 acre  
Ownership: Union Oil Co.  
Use: Private  
Elevation: Ground level

Kaplan

Kaplan Memorial Hospital

Service: None  
Size: 50' x 50'  
Ownership: Kaplan Memorial  
Hospital  
Use: Hospital/Emergency  
Elevation: Ground level

Lafayette

Lafayette Heliport

Municipal Airport

Service: Repair, maintenance,  
fuel  
Size: 2 acres  
Ownership: City & Parish of  
Lafayette  
Use: Commercial  
Elevation: Ground level

Lake Charles

Lake Charles Memorial Hospital  
South of town near Mt. Neese State  
College

Service: None  
Size: 600' x 400'  
Ownership: Lake Charles  
Memorial Hospital  
Use: Hospital/Emergency  
Elevation: Ground level

Leeville

Calco Leeville Heliport

Lat. 29-13 Long. 90-13

Service:  
Size:  
Ownership: Private  
Use: Private  
Elevation:



LOUISIANA - continued

Leeville

Gulf Leeville Heliport

Service: Fuel, 80/87  
Size: 80' x 60'  
Ownership: Gulf Oil Company  
Use: Private  
Elevation: Ground level

Leeville

Leeville Chevron

Service: None  
Size: 100' x 300'  
Ownership: Chevron Oil Company  
Use: Private  
Elevation: Ground level

Leeville

Leeville Heliport

2 miles south of Golden Meadows

Service: Fuel 80 octane  
Size: 100' x 150'  
Ownership: Private  
Use: Private  
Elevation: Ground level

Marrero

Jefferson Parish

West Jefferson General Hospital Heliport

4500 11th Street

Service:  
Size:  
Ownership: West Jefferson  
General Hospital  
Use: Hospital/Emergency  
Elevation: Ground level

Morgan City

Calco Bayou Boeuf Heliport

Lat. 29-41 Long. 91-06

Service:  
Size:  
Ownership: Private  
Use: Private  
Elevation:

LOUISIANA - continued

Morgan City

Lakewood Hospital

St. Mary Parish

Service:  
Size: 75' square  
Ownership: St. Mary Parish  
Hospital  
Use: Hospital/Emergency  
Elevation: Ground level

Morgan City

Mobil Heliport

Service: Fuel 80/87 octane  
Size: 30' x 30'  
Ownership: Socony Mobil Oil  
Company, Inc.  
Use: Private  
Elevation: Ground level

Morgan City

Service: None  
Size: 2 acres  
Ownership: Petroleum Helicopters  
Use: Commercial  
Elevation: Ground level

New Iberia

New Iberia Heliport

Lat. 30-03 Long. 91-54  
Service: 100/130  
Size:  
Ownership: Public  
Use: Public  
Elevation:

New Orleans

Bell Telephone Company

South Central Bell Heliport

14726 Chef Menteur Highway

Service:  
Size: 82' x 82'  
Ownership:  
Use: Private  
Elevation:

LOUISIANA - continued

New Orleans  
 Alton Ochsner Foundation Hospital  
 Heliport  
 1514 Jefferson Highway  
 Service:  
 Size: 100' x 100'  
 Ownership: Alton Ochsner  
 Foundation Hospital  
 Use: Hospital/Emergency  
 Elevation: Ground level

New Orleans  
 Bob Bros. Co. Building Heliport  
 Service:  
 Size: 24' x 24'  
 Ownership: Private  
 Use:  
 Elevation: Ground level

New Orleans  
 225 Baronne Street Heliport  
 Service:  
 Size: 100' x 70'  
 Ownership: Private  
 Use: Private -- Petroleum  
 Helicopters, Inc.  
 Elevation: Elevated

New Orleans  
 International Trade Mart Heliport  
 Service: None  
 Size: 328' x 120'  
 Ownership: International Trade  
 Mart  
 Use: Private  
 Elevation: Elevated

New Orleans  
 Methodist Hospital  
 Service:  
 Size: 100' x 100'  
 Ownership: Private  
 Use: Private  
 Elevation: Ground level

LOUISIANA - continued

New Orleans  
 Michoud Heliport  
 Lat. 30-02 Long. 89-54  
 Service:  
 Size:  
 Ownership: Private  
 Use: Private  
 Elevation:

New Orleans  
 New Orleans Lakefront Heliport  
 Service:  
 Size:  
 Ownership: Public  
 Use: Public  
 Elevation: Ground level

New Orleans  
 Petroleum Helicopters, Inc.  
 Heliport  
 Service:  
 Size: 50' x 50' concrete  
 Ownership: Petroleum Helicopters,  
 Inc.  
 Use: Private  
 Elevation: Ground level

New Orleans  
 Plaza Towers Heliport  
 510 O'Keefe Avenue  
 Service:  
 Size: 82' x 100'  
 Ownership: Plaza Towers, Inc.  
 Use: Private  
 Elevation: Elevated

New Orleans  
 Southern Baptist Hospital  
 2700 Napoleon Avenue  
 Service:  
 Size: 54' x 42'  
 Ownership: Southern Baptist  
 Hospital  
 Use: Emergency  
 Elevation: Elevated

LOUISIANA - continued

Pecan Island

Service: None  
Size: 1 acre  
Ownership: Private -- Petroleum  
Helicopters, Inc.  
Use: Private  
Elevation: Ground level

Port Sulphur

Plaquamines Parish Hospital

Service: None  
Size: 80' x 80'  
Ownership: County  
Use: Hospital/Emergency  
Elevation: Ground level

Shreveport

Alamo Plaza Motel

N. Market Street

Service: None  
Size: 150' x 300'  
Ownership: Private  
Use: Commercial  
Elevation: Elevated

Shreveport

Downtown Heliport

Lat. 32-32 Long. 93-45

Service: Fuel 100/130  
Size:  
Ownership: Public  
Use: Public  
Elevation:

Venice

Calco Venice Heliport

Service:  
Size:  
Ownership: Private  
Use: Private  
Elevation:

LOUISIANA - continued

Venice

Service: None  
Size: 100' x 300'  
Ownership: Chevron Oil  
Company  
Use: Private  
Elevation: Ground level

Venice

Service: None  
Size: 200' x 200'  
Ownership: Continental Oil  
Company  
Use: Commercial  
Elevation: Ground level

Venice

Service: Fuel 80/87  
Size:  
Ownership: Humble Oil Co.  
Use: Private  
Elevation: Ground level

Venice

1 mile south of Venice

Service: Fuel 80/87  
100/130  
Size: 80' x 80'  
Ownership: The Calif. Co.  
Use: Private  
Elevation: Ground level

Vivian

Vivian Airstrip Heliport

2 miles s.w. of Vivian

Service: Gas, Oil, Eng.  
& Airframe Repair  
Station  
Size: 300' x 2400'  
Ownership:  
Use: Commercial  
Elevation: Ground level



LOUISIANA - continued

Welsh  
 Welsh Heliport  
 Lat. 30-15 Long. 92-50  
 Service: Fuel 100/130  
 Size:  
 Ownership: Public  
 Use: Public  
 Elevation:

West Monroe  
 Service: None  
 Size:  
 Ownership: B.W. Biedenhorn  
 Use: Private  
 Elevation: Ground level

NOTE: In addition -- approximately  
 1000 oil rigs in the Gulf of  
 Mexico are equipped with  
 Helistops.

MAINE

Augusta  
 Augusta Heliport  
 Augusta State Airport Runways  
 Service: Fuel, oil, maintenance  
 Size:  
 Ownership: State  
 Use: Commercial  
 Elevation: Ground level

Bingham  
 Moscow Forestry Storehouse  
 1 mile north of city  
 Service: Fuel 100/130 octane  
 Size: 75' diameter  
 Ownership: State  
 Use: Private  
 Elevation: Ground level

MAINE - continued

Brooklin  
 Freethy Field Heliport  
 Service:  
 Size: 590' x 543'  
 Ownership: Private  
 Use: Private  
 Elevation: Ground level

Chesuncook  
 Forestry District Headquarters  
 Heliport  
 Service: Fuel 100/130  
 Size: 100' x 100'  
 Ownership: State  
 Use: Private  
 Elevation: Ground level

Cumberland  
 Hazeltons Heliport  
 Service:  
 Size: 400' diameter  
 Ownership: Private  
 Use: Public  
 Elevation: Ground level

Cupsuptic  
 Rangeley Forestry District Head-  
 quarters Heliport  
 Service:  
 Size: 100' x 100'  
 Ownership: State  
 Use: Private  
 Elevation: Ground level

Eustis  
 Dead River Forestry District  
 Headquarters Heliport  
 Service:  
 Size: 100' x 100'  
 Ownership: State  
 Use: Private  
 Elevation: Ground level

MAINE - continued

Greenville  
 Service:  
 Size:  
 Ownership: Folsom Flying Service  
 Use: Both  
 Elevation:

Greenville  
 Maine Forest Service Seaplane  
 Base Heliport  
 Service:  
 Size: 75' x 100'  
 Ownership: State  
 Use: Private  
 Elevation: Ground level

Maine State Pier  
 Service: Marked only  
 Size: 75' square  
 Ownership: State  
 Use: Private  
 Elevation: Rooftop

Moose River  
 Forestry Storehouse Heliport  
 Service: Fuel 100/130  
 Size: 100' x 100'  
 Ownership: Maine Forestry Service  
 Use: Private  
 Elevation: Ground level

Pittston Farm  
 Seboomook Forestry District  
 Heliport  
 Service: Fuel 100/130 octane and  
 lower  
 Size: 75' diameter  
 Ownership: State  
 Use: Private  
 Elevation: Ground level

MAINE - continued

Portland  
 Charter House Heliport  
 Service: None  
 Size: 200' x 400' sod  
 with 75' circular  
 pad  
 Ownership: Charter House  
 Motel Hotel  
 Use: Public  
 Elevation: Ground level

Presque Isle  
 Presque Isle Municipal Heliport  
 Lat. 46-41 Long. 68-03  
 Service:  
 Size:  
 Ownership: Public  
 Use: Public  
 Elevation:

Sanford  
 Sprague Electric Heliport  
 Lat. 43-24-10 Long. 70-42-05  
 Service:  
 Size: 100' x 100'  
 asphalt  
 Ownership: Sprague Electric Co.  
 Use: Private  
 Elevation: Ground level

MARYLAND

Baltimore  
 Baltimore City Hospital  
 4940 Eastern Avenue  
 Attention: J.C. Hubbard  
 Service:  
 Size:  
 Ownership: Hospital  
 Use: Emergency  
 Elevation: Ground level

MARYLAND - continued

Baltimore  
Greater Baltimore Medical Center  
6701 North Charles Street  
Attention: Arnold Wilkes  
Service:  
Size: About 50' square  
asphalt  
Ownership: Greater Baltimore  
Medical Center  
Use: Emergency  
Elevation: Ground level

Baltimore  
Johns Hopkins Hospital  
Lat. 39-17-50 Long. 76-35-30  
Service:  
Size: 40' x 40'  
Ownership: Private  
Use: Private  
Elevation: Ground level

Baltimore  
Town House Motor Hotel Heliport  
Lat. 39-29 Long. 76-50  
Service:  
Size:  
Ownership: Private  
Use: Private  
Elevation:

Baltimore  
601 E. Fayette Street  
Municipal  
Lat. 39-17-25 Long. 76-36-28  
Service:  
Size: 182' x 122'  
Ownership:  
Use: Police only  
Elevation: Ground level

Baltimore  
University of Maryland Hospital  
Heliport  
Service:  
Size: 82' x 82'  
Ownership: University of  
Maryland Hospital  
Use: Private  
Elevation: Elevated

MARYLAND - continued

Bethesda  
Bethesda Naval Hospital Heliport  
Service: None  
Size: 2500' square  
Ownership: Government  
Use: Military  
Elevation: Ground level

Bethesda  
Dei Ray Heliport  
Lat. 38-60 Long. 77-06  
Service:  
Size:  
Ownership: Private  
Use: Private  
Elevation:

Bethesda  
Linden Hill Hotel Heliport  
5400 Pooks Hill Road  
Phone: 301/530-0300  
Service:  
Size:  
Ownership: Linden Hill Hotel  
Use: By prior request  
Elevation: Ground level

Camp David  
Service:  
Size:  
Ownership:  
Use:  
Elevation:

Cheverly  
Pepsi Cola Heliport  
Pepsi Place  
Lat. 38-55-35 Long. 76-55-30  
Service: None  
Size: 75' x 100'  
Ownership: Pepsi-Cola Bottling  
Company of Wash., D.C.  
Use: Private  
Elevation: Ground level



MARYLAND - continued

Cheverly  
Prince George's General Hospital  
Attention: Harry W. Penn, Jr.  
Service:  
Size: 40' x 40'  
Ownership: Hospital  
Use: Emergency  
Elevation: Ground level

Cockeysville  
Greater Baltimore Industrial  
Heliport  
Lat. 39-29-36 Long. 76-39-36  
Service:  
Size:  
Ownership: Public  
Use: Public  
Elevation:

College Park  
College Park Heliport  
Lat. 38-58 Long. 76-55  
Service:  
Size:  
Ownership: Private  
Use: Private  
Elevation:

Cumberland  
Sacred Heart Hospital Heliport  
900 Seton Drive  
Service:  
Size: 40' circle  
Ownership: Sacred Heart Hospital  
of the Sisters of  
Charity, Inc.  
Use: Emergency  
Elevation: Ground level

MARYLAND - continued

Frederick  
Fort Detrick Heliport  
Lat. 39-26-35 Long. 77-25-05  
Service:  
Size: 150' x 150'  
Ownership: U.S. Army  
Use:  
Elevation:

Gaithersburg  
Montgomery County Heliport  
Lat. 39-09 Long. 77-09  
Service:  
Size:  
Ownership: Public  
Use: Public  
Elevation:

Gaithersburg  
Washingtonian Motel & Country Club  
Shady Grove Road  
Service: None  
Size:  
Ownership: Washingtonian Motel  
Use: For Motel Guests  
Elevation: Ground level

Garrison  
Blumenthal-Kahn Corp.  
Reisertown Road  
Service:  
Size: 75' x 75'  
Ownership: Private  
Use: Private  
Elevation: Ground level

Germantown  
Fairchild Heliport  
Fairchild Industries  
Service:  
Size: 200' x 200'  
Ownership: Fairchild Ind.  
Use: Private  
Elevation: Ground level

MARYLAND - continued

Henderson

Henderson Heliport

Service:

Size: 20' diameter

Ownership: Private

Use: Private

Elevation: Ground level

Lutherville

Green Spring Inn

Falls Road and Valley Road

Service:

Size: 100' x 300'

Ownership: Private

Use: Private

Elevation: Ground level

Mitchellville

Freeway Helipad

Lat. 38-56 Long. 76-46

Service:

Size:

Ownership: Private

Use: Private

Elevation:

Ocean City

Ocean City Heliport

Service: Fuel 100/130 octane  
and lower

Size:

Ownership: Public

Use: Public

Elevation: Ground level

Randallstown

Baltimore County General Hospital

Service:

Size: 60' x 60'

Ownership:

Use: Private

Elevation: Ground level

MARYLAND - continued

Silver Spring

Gramax Heliport

8060 13th Street

Service: None

Size: 72' x 80'

Ownership: Mr. William

Robinowitz, 1433

Northgate Road., N.W.,

Washington, D.C.

Use: Commercial

Elevation: Elevated

Silver Spring

Loving Chevrolet

Lat. 38-59-30 Long. 77-01-30

Service:

Size: 20' x 20'

Ownership: Private

Use: Private

Elevation: Ground level

Silver Spring

Vitro Laboratories

14000 Georgia Avenue

Service: None

Size: 1 acre

Ownership: Private

Use: Contractual

Elevation: Ground level

Silver Spring

WWDC Heliport

Lat. 37-00 Long. 73-03

Service:

Size:

Ownership: Private

Use: Private

Elevation:

Thurmont

Camp David

Service:

Size:

Ownership: Federal

Use: Federal

Elevation: Ground level



MARYLAND - continued

Westernport

Westernport Heliport

Service: Fuel 91-96 octane  
Size: 1000' diameter  
Ownership: Moran Coal Co., Inc.  
Use: Private  
Elevation: Ground level

MASSACHUSETTS

Acton

Concordian Motel

306/19 N.W. from Box Vortac

Phone: 617-263-7765

Service: None  
Size: 75' x 75'  
Ownership: Concordian Motel  
Use: Public  
Elevation: Ground level

Agawam

Lat. 42-02-15 Long. 72-38

Phone: 413/786-1933

Service:  
Size:  
Ownership: Tenneco, Inc.  
Use: Private  
Elevation: Ground level

Amherst

Lat. 42-21-50 Long. 72-29-50

Phone: 617/254-8979

Service:  
Size: 200' x 300'  
Ownership: Abreen Corp.  
Use: Private  
Elevation: Ground level

Bedford

Laurence G. Hanscom Field Heliport

Lat. 42-28 Long. 71-17

Phone: 617/274-7200

Service:  
Size:  
Ownership: Public  
Use: Public  
Elevation:

MASSACHUSETTS - continued

Beverly

Beverly Hospital

Lat. 42-33-55 Long. 70-52-43

Phone: 617/922-3000

Service:  
Size:  
Ownership: Hospital  
Use: Emergency  
Elevation: Ground level

Boston

Boston Globe Heliport

Atop Boston Globe Building

Lat. 42-19-40 Long. 71-03-15

Phone: 617/288-8000

Service:  
Size: 50' x 50'  
Ownership: Globe Newspaper Co.  
Use: Private  
Elevation: Rooftop

Boston

Carney Hospital Landing Area

Lat. 42-16-30 Long. 71-04-00

Phone: 617/296-4000

Service:  
Size: 80' x 100'  
Ownership: Carney Hospital  
Use: Private  
Elevation:

Boston

Dept. of Public Works

100 Nashua Street

Lat. 42-21-59 Long. 71-04

Phone: 617/727-5350

Service: None  
Size: 125' x 125'  
Ownership: State - D.P.W.  
Use: Private  
Elevation: Ground level

Prior Approval Required From:

Mass. Aeronautics Commission

Boston-Logan Airport

East Boston, Mass. 02128

Phone: 617/727-5350



MASSACHUSETTS - continued

Brighton

U.S. Public Health Service Hospital  
77 Warren Street  
John Bary, Administrator  
Service: Flares Day and Night  
Size: 116' x 120'  
Ownership: U.S. Public Health Service  
Use: Emergency Medical  
Evacuations  
Elevation: Ground level

Brighton

Joseph P. Kennedy Memorial Hospital  
for Children  
30 Warren Street  
Lat. 42-21 Long. 71-01  
Phone: 617-254-3800

Service:  
Size: 75' x 75'  
Ownership: Hospital  
Use: Emergency  
Elevation: Ground level

Cambridge

MIT Heliport  
Lat. 42-21-30 Long. 71-05-45  
Service: None  
Size: 200' x 200'  
Ownership: Massachusetts Institute  
of Technology  
Use: Private  
Elevation: Ground level  
Phone: 617/864-6900

Fall River

51 Penn Street  
Lat. 41-50 Long. 71-11-15  
Phone: 617/676-1011  
Service: 30' diameter circle  
Size: 100' x 150'  
Ownership: Private  
Use: Private  
Elevation: Ground level

MASSACHUSETTS - continued

Fitchburg

Alpine Heliport  
601 River Road  
Lat. 42-34-45 Long. 71-49-45  
Phone: 617/345-4361  
Service: Fuel 80/87, 100/130  
Size: 50' diameter  
Ownership: Alpine Airways, Inc.  
Use: Private  
Elevation: Ground level

Fitchburg

Fitchburg Paper Helistop  
601 River Road  
Lat. 42-34-37 Long. 71-49-55  
Phone: 617/345-4361  
Service: None  
Size: 20' x 40'  
Ownership: Fitchburg Paper  
Company  
Use: Private  
Elevation: Rooftop

Lexington

Raytheon Company  
Lat. 42-25-36 Long. 71-15-15  
Service: Asphalt square  
Size: 50' x 40'  
Ownership: Raytheon Co.  
Use: Private  
Elevation: Ground level

Marshfield

Lat. 42-07-48 Long. 70-45-04  
Service: None  
Size:  
Ownership: Private/F Lee Bailey  
Use: Private  
Elevation: Ground level

Maynard

Lat. 42-26-30 Long. 71-27-30  
Phone: 617/897-5111  
Service: None  
Size:  
Ownership: Private/Digital  
Equipment Corp.  
Use: Private  
Elevation: Ground level

MASSACHUSETTS - continued

\* Methuen

Bon Secours Hospital  
70 East Street  
Phone: 617/683-8781

Service:  
Size:  
Ownership:  
Use:  
Elevation:

North Adams

Marshall Street Heliport  
Sprague Electric Co  
Building No. 6  
Lat. 42-42-01 Long. 73-06-44  
Phone: 413/664-4411

Service: None  
Size: 100' x 100'  
Ownership: Sprague Electric Co.  
Use: Private  
Elevation: Rooftop

Plymouth

Plymouth Copters, Inc.  
Lat. 41-56 Long. 70-40-20  
Phone: 617/746-6030

Service:  
Size:  
Ownership: Plymouth Copters, Inc.  
Use: Private  
Elevation:

Southbridge

American Optical  
Lat. 42-06-03 Long. 72-02-30  
Phone: 617/764-3211

Service:  
Size:  
Ownership: American Optical  
Use: Private  
Elevation:

MASSACHUSETTS - continued

Wakefield

Colonial-Hilton Inn  
338/11 N.W. from Mos Vortac  
Phone: 617/245-9300

Service: Yellow Black H  
Size: 90' circle  
Ownership: Colonial-Hilton Inn  
Use: Public  
Elevation: Ground level

Westminster

Route 2A and Railroad  
Lat. 42-33-40 Long. 71-52-25  
Phone: 617/345-4361

Service: None  
Size: 20' x 20'  
Ownership: Alpine Airways, Inc.  
Use: Private  
Elevation: Elevated

Williamstown

Robert C. Sprague, Jr.  
Lat. 42-43-10 Long. 73-12-50  
Phone: 413/458-5091

Service: None  
Size: 200' x 200'  
Ownership: Robert C. Sprague, Jr.  
Use: Private  
Elevation:

Worcester

Sprague/Worcester Heliport  
Sprague Electric Company Building  
Lat. 42-18-35 Long. 71-46

Service: None  
Size: 100' diameter grass  
Ownership: Sprague Electric Co.  
Use: Private  
Elevation: Ground level



MICHIGAN

## Almont

## Community Hospital

Lat. 42-55-35 Long. 83-02-10

Service: None, Lighted

Size: 100' x 100'

Ownership: Community Hospital

Use: Private

Elevation: Ground level

## Ann Arbor

## University Hospital

1405 East Ann Street

Attention: Dr. A.C. Kerlikowske

Service:

Size: 90' x 90'

Ownership: Hospital

Use: Emergency

Elevation:

## Bay City

## James Clemens Municipal

Lat. 44-33 Long. 83-54

Service:

Size:

Ownership: Public

Use: Public

Elevation:

## Dearborn

## Dearborn Heliport

Lat. 42-17 Long. 83-14

Service:

Size:

Ownership: Private

Use: Private

Elevation:

## Detroit

## Detroit Metropolitan Wayne County

Lat. 42-13 Long. 83-21

Service:

Size:

Ownership: Public

Use: Public

Elevation:

MICHIGAN - continued

## Detroit

## Manufacturers Bank

Lat. 42-19-45 Long. 83-03-30

Service: None

Size: 100' x 100'

Ownership: Manufacturers Bank

Use: Private

Elevation: Elevated

## Detroit

## St. John's Hospital

22101 Moross

Service:

Size: 50' x 50'

Ownership: Hospital

Use: Emergency

Elevation:

## Farmington

## Botsford Hospital

28050 Grand River

Service:

Size:

Ownership: Hospital

Use: Emergency

Elevation:

## Farmington

Lat. 42-28 Long. 83-26

Service:

Size: 100' x 100'

black top

Ownership: Farmington Township

Use: Industrial Park

Elevation: Ground level

## Hastings

## Hastings Municipal

Lat. 42-39 Long. 85-21

Service:

Size:

Ownership: Public

Use: Public

Elevation:



MICHIGAN - continued

Howell

McPherson Hospital Heliport

Service:  
Size:  
Ownership:  
Use:  
Elevation:

Jackson

Reynolds Municipal Heliport

Service:  
Size:  
Ownership: Public  
Use: Public  
Elevation: Ground level

Kalamazoo

Borgess Hospital Heliport

Lat. 40-18-25 Long. 85-33-38

Service: None  
Size: 100' x 100'  
Ownership: Borgess Hospital  
Use: Private  
Elevation: Ground level

\* Kalamazoo

Bronson Methodist Hospital

Service: None  
Size: 100' x 100'  
Ownership: Bronson Methodist  
Hospital  
Use: Private  
Elevation: Ground level

Lawton

Marks Field

Lat. 42-11 Long. 85-51

Service:  
Size:  
Ownership: Private  
Use: Private  
Elevation:

MICHIGAN - continued

Lincoln Park

Outer Drive Hospital  
26400 West Outer Drive

Service:  
Size:  
Ownership: Hospital  
Use: Emergency  
Elevation:

Marquette

Marquette County Helipad

Lat. 46-32 Long. 87-34

Service:  
Size:  
Ownership: Public  
Use: Public  
Elevation:

Menominee

Menominee County

Lat. 45-07 Long. 87-38

Service:  
Size:  
Ownership: Public  
Use: Public  
Elevation:

Mt. Clemens

St. Joseph Hospital

Service:  
Size:  
Ownership:  
Use:  
Elevation:

Muskegon

Lumberman's Heliport

First Street and Webster

Lat. 43-14-09 Long. 86-15-02

Service: None  
Size: 35' x 35'  
Ownership: Private  
Use: Commercial  
Elevation: Elevated

MICHIGAN - continued

Plymouth  
Mettatal Heliport  
Lat. 42-21 Long. 83-27  
Service: Fuel 100/130  
Size:  
Ownership: Private  
Use: Private  
Elevation:

Plymouth  
National Airport  
Lat. 42-19 Long. 83-25  
Service:  
Size:  
Ownership: Public  
Use: Public  
Elevation:

Pontiac  
Oakland-Pontiac  
Lat. 42-40 Long. 83-24  
Service:  
Size:  
Ownership: Public  
Use: Public  
Elevation:

Pontiac  
Pontiac Osteopathic  
50 North Perry  
Service:  
Size:  
Ownership: Hospital  
Use: Emergency  
Elevation:

Port Huron  
Service:  
Size: 100' x 100'  
Ownership: Private  
Use: Commercial  
Elevation: Ground level

MICHIGAN - continued

Port Huron  
Mercy Hospital  
Service:  
Size:  
Ownership: Hospital  
Use: Emergency  
Elevation:

\* Port Huron  
Port Huron Hospital  
Service: None  
Size: 100' x 100'  
Ownership: Port Huron Hospital  
Use: Private  
Elevation: Ground level

Reed City  
Lat. 43-54 Long. 83-31  
Service:  
Size: 200' x 200'  
Ownership: Private  
Use: Commercial  
Elevation: Ground level

Royal Oak  
William Beaumont Hospital Heliport  
Service:  
Size:  
Ownership:  
Use:  
Elevation:

Salut Ste, Maries  
War Memorial Hospital  
500 Osborn Blvd.  
Dr. Walter J. Wentz, Ph. D.,  
President ME2-3331  
Service: None  
Size: 80' x 80'  
Ownership: Hospital  
Use: Emergency  
Elevation: Ground level

MICHIGAN - continued

Sheridan

John M. Clark Heliport  
Lat. 43-12-30 Long. 85-08-40  
Service: 80/100  
Size: 100' x 100'  
Ownership: John M. Clark  
Use: Public  
Elevation: Ground level

Southfield

Northland Shopping Center  
8 Mile Road and Northwestern Highway  
Service:  
Size: 75' x 75'  
Ownership: Municipal  
Use: Commercial  
Elevation: Ground level

Southfield

Providence Hospital  
Service:  
Size:  
Ownership: Hospital  
Use: Emergency  
Elevation: Ground level

St. Johns

Clinton Memorial Hospital  
Service:  
Size:  
Ownership:  
Use:  
Elevation:

Trenton

Seeway Hospital  
5450 Fort Street  
Service:  
Size:  
Ownership: Hospital  
Use: Emergency  
Elevation:

MICHIGAN - continued

Union

Timberline Village  
1 mile east of Union on north side  
of U.S. 12  
Service: None  
Size: 1 concrete pad  
30' x 30' sod area  
for 6 helicopters  
Ownership: Private  
Use: Private/Open for  
visitors and guests  
Elevation: Ground level

Warren

Bi-County Hospital  
Service:  
Size:  
Ownership: Hospital  
Use: Emergency  
Elevation: Ground level

Wayne

Annapolis Hospital  
33155 Annapolis  
Attention: John Freysinger  
Service:  
Size: Asphalt parking  
facility  
Ownership: Hospital  
Use: Emergency  
Elevation: Ground level

Westland

Wayne County General Hospital  
Herschel J. Wells, MD, general  
supervisor  
Mailing address: Eloise, Mich.  
Service: None  
Size: 100' x 100'  
Ownership: Hospital  
Use: Emergency  
Elevation: Ground level



MICHIGAN - continued

## Wyandotte

Wyandotte General Hospital  
2331 Van Alstyne Blvd.  
Attention: Walter P. Allen

Service:  
Size: 100' x 100' sod  
Ownership: City  
Use: Emergency  
Elevation: Ground level

## Ypsilanti

Beyer Memorial Hospital  
28 South Prospect  
Attention: Alan R. Case

Service:  
Size: 40' x 40' sod  
Ownership: Hospital  
Use: Emergency  
Elevation: Ground level

MINNESOTA

## Anoka

Mercy Hospital  
Lat. 45-11-01 Long. 93-22-12

Service:  
Size: 80' x 100'  
Ownership: Hospital  
Use: Emergency  
Elevation: Ground level

## Duluth

Modern Constructors, Inc.  
325 Lake Avenue, South  
Lat. 46-46-57  
Phone: 218/722-4448

Service:  
Size: 100' x 100'  
Ownership: M.W. Meirhoff, President,  
Modern Constructor Inc.  
Use: Public  
Elevation: Rooftop

MINNESOTA - continued

## Edina

Fairview Southdale Hospital

Service:  
Size: 150' diameter  
Ownership: Hospital  
Use: Emergency  
Elevation: Ground level

## Hancock

Nohl Heliport

Lat. 45-29-15 Long. 95-47-36

Service:  
Size: 10 acre field  
Ownership:  
Use: Restricted, private/  
commercial  
Elevation: Ground level

## Lakeville

Airlake (Airport)

Lat. 44-37-42 Long. 93-13-40

Service: Fuel  
Size:  
Ownership: Private  
Use: Public  
Elevation: Ground level

## Mankato

Lat. 44-13-15 Long. 13-55-02

Service: Fuel 100/130  
octane and lower  
Size:  
Ownership: Public  
Use: Public  
Elevation: Ground level

## Minneapolis

Hennepin County Sheriff

Golden Valley

Service:  
Size:  
Ownership: Hennepin County  
Use: Sheriff  
Elevation: Ground level

Note: 13 Police Helistops adjacent  
to Stations.

MINNESOTA - continued

Minneapolis

Hennepin General Hospital  
William Krekes, Administrator  
Phone: 612/330-2370

Service:  
Size:  
Ownership: Hospital  
Use: Emergency  
Elevation: Rooftop

Minneapolis

Janes Field Helipad, Anoka Co.  
Lat. 45-08 Long. 93-12

Service:  
Size:  
Ownership: Public  
Use: Public  
Elevation:

Minneapolis/St. Paul Int'l

Service: Fuel  
Size:  
Ownership: Municipal  
Use: Public  
Elevation: Ground level

Proctor

Earth Movers Heliport

Service: 91-96  
Size: Paved circle 40'  
Ownership: Private  
Use: Private  
Elevation: Ground level

Robbinsdale

North Memorial Hospital

Lat. 45-00 Long. 93-15  
Service:  
Size: 100' x 100'  
Ownership: North Memorial Hospital  
Use: Emergency  
Elevation: Ground level

MINNESOTA - continued

Rosemont

Southport Airport  
Lat. 44-43-45 Long. 93-12-45

Service:  
Size: 300' x 300'  
Ownership: Public  
Use: Commercial  
Elevation: Ground level

St. Cloud

Municipal Airport

Lat. 45-32-45 Long. 94-03-39  
Service: Fuel  
Size:  
Ownership: Municipal  
Use: Public  
Elevation: Ground level

St. Paul

St. Paul Downtown Heliport  
(Municipal Airport)

Lat. 44-56 Long. 93-03-30  
Service: Fuel  
Size:  
Ownership: Municipal  
Use: Public  
Elevation: Ground level

St. Paul

Ramsey General Hospital

Service:  
Size: 75' x 100'  
Ownership: Ramsey General  
Hospital  
Use:  
Elevation: Ground level

South St. Paul

South St. Paul Heliport

Richard E. Fleming Field  
Service: Fuel 100/130  
octane and lower  
Size:  
Ownership: Public  
Use: Public  
Elevation: Ground level

MINNESOTA - continued

Thief River Falls  
Northwestern Hospital Heliport  
Service:  
Size:  
Ownership:  
Use: Emergency  
Elevation: Rooftop

MISSISSIPPI

Bay St. Louis  
Hancock General Hospital Heliport  
Phone: 601/467-9081  
Service:  
Size:  
Ownership: Hospital  
Use: Emergency  
Elevation: Ground level

Biloxi  
Broadwater Beach Heliport  
Service:  
Size: 100' x 80'  
Ownership: Broadwater Beach Hotel  
Use: Private  
Elevation: Ground level

Columbia  
Mation County General Hospital  
Heliport  
Phone: 601/736-6303  
Service:  
Size:  
Ownership: Hospital  
Use: Emergency  
Elevation: Ground level

Corinth  
TVA SubStation  
Service:  
Size: 75' x 75'  
Ownership: Federal  
Use: Private  
Elevation: Ground level

MISSISSIPPI - continued

Gulfport  
Memorial Hospital Heliport  
Phone: 601/863-1444  
Service:  
Size:  
Ownership: Hospital  
Use: Emergency  
Elevation: Ground level

Gulfport  
Gulfport Municipal Helipad  
Lat. 30-24 Long. 89-04  
Service:  
Size:  
Ownership: Public  
Use: Public  
Elevation:

Greenwood  
Greenwood Le Flore Hospital  
Heliport  
Phone: 601/453-9751  
Service:  
Size:  
Ownership: Hospital  
Use: Emergency  
Elevation: Ground level

Hattiesburg  
Forrest County Hospital  
Service: Lighted, Paved  
Size:  
Ownership: (County) Hospital  
Use: Private  
Elevation: Ground level

Hattiesburg  
Municipal Helipad  
Lat. 31-16 Long. 89-15  
Service:  
Size:  
Ownership: Public  
Use: Public  
Elevation:



MISSISSIPPI - continued

Jackson  
Doctors Hospital Heliport  
Phone: 601/982-8321  
Service:  
Size:  
Ownership: Hospital  
Use: Emergency  
Elevation: Ground level

Jackson  
Hawkins Field Heliport  
Lat. 32-20 Long. 19-13  
Service:  
Size:  
Ownership: Public  
Use: Public  
Elevation:

Jackson  
Hinds General Hospital Heliport  
Phone: 601/372-7721  
Service:  
Size:  
Ownership: Hospital  
Use: Emergency  
Elevation: Ground level

Jackson  
Mississippi Baptist Hospital Heliport  
Phone: 601/948-5211  
Service:  
Size:  
Ownership: Hospital  
Use: Emergency  
Elevation: Ground level

Jackson  
St. Dominic-Jackson Memorial Hospital  
Heliport  
Phone: 601/982-0121  
Service:  
Size:  
Ownership: Hospital  
Use: Emergency  
Elevation: Ground level

MISSISSIPPI - continued

Jackson  
University Hospital Heliport  
Phone: 601/362-4411  
Service:  
Size:  
Ownership: Hospital  
Use: Emergency  
Elevation: Ground level

Meridan  
St. Joseph Hospital Heliport  
Phone: 601/483-6211  
Service:  
Size:  
Ownership: Hospital  
Use: Emergency  
Elevation: Ground level

Starkville  
George M. Bryan Helipad  
Lat. 33-26 Long. 88-50  
Service:  
Size:  
Ownership: Public  
Use: Public  
Elevation:

Walls  
Twinkle Town Heliport Airport  
Lat. 34-56 Long 90-09  
Service:  
Size:  
Ownership: Jack Adams  
Aircraft Sales  
Use: Public  
Elevation: Ground level

MISSOURI

Branson  
 Table Rock Heliport  
 4 miles west of City  
 Lat. 36-38-10 Long. 93-17-06  
 Service:  
 Size:  
 Ownership: Table Rock Heliport  
 Use: Private  
 Elevation: Ground level

Creve Coeur  
 Lat. 38-43 Long. 90-30  
 Service: 80/87, 100/130 fuel  
 Size:  
 Ownership:  
 Use: Commercial  
 Elevation: Ground level

Independence  
 Independence Memorial Heliport  
 Lat. 39-04 Long. 94-20  
 Service:  
 Size:  
 Ownership: Public  
 Use: Public  
 Elevation:

Jefferson City  
 Jefferson City Memorial Heliport  
 Service:  
 Size:  
 Ownership: Public  
 Use: Public  
 Elevation: Ground level

Joplin  
 Joplin Municipal Heliport  
 Service: Fuel 100/130 octane  
 and lower  
 Size:  
 Ownership: Public  
 Use: Public  
 Elevation: Ground level

Kansas City  
 Kansas City Municipal Heliport  
 Lat. 39-07 Long. 94-35  
 Service: Fuel 80  
 Size:  
 Ownership: Public  
 Use: Public  
 Elevation:

MISSOURI - continued

Kansas City  
 KC Power & Light Heliport  
 Lat. 39-08 Long. 94-35  
 Service: None  
 Size:  
 Ownership: KC P & L  
 Use: Private  
 Elevation:

Kansas City  
 Osteopathic Hospital  
 Service:  
 Size:  
 Ownership: Kansas City Police  
 Dept.  
 Use: Private  
 Elevation: Ground level

Kansas City  
 State Line Heliport  
 Service: 100/130 octane  
 and lower  
 Size:  
 Ownership: Private  
 Use: Public  
 Elevation: Ground level

Lake Ozark  
 Bengall Helipad  
 Service:  
 Size: 50'  
 Ownership: Private  
 Use:  
 Elevation: Ground level

Rolla  
 Rolla National Heliport  
 Lat. 38-07 Long. 91-46  
 Service:  
 Size:  
 Ownership: Public  
 Use: Public  
 Elevation:

Sedalia  
 Service: All services  
 available,  
 fuel 80/89  
 Size: Multiple operations  
 Ownership: Private  
 Use: Commercial  
 Elevation: Ground level

MISSOURI - continued

St. Charles  
St. Charles Smartt Heliport  
Service: 100/130 octane  
and lower  
Size:  
Ownership: Public  
Use: Private  
Elevation: Ground level

St. Louis  
Charles Todd Uniform Rental Company  
2736 South 9th Street  
Service: None  
Size: 20' x 20'  
Ownership: Private  
Use: Private  
Elevation: Elevated

St. Louis  
8th Street Garage  
8th and Market Streets  
Service: None  
Size: 200' x 125'  
Ownership: Private  
Use: Commercial -- prior  
permission necessary  
Call GAL-1960  
Elevation: Elevated -- daylight  
operations only

St. Louis  
Federal Center Helistop  
Service:  
Size: 7' x 7'  
Ownership: Private  
Use: Private  
Elevation:

St. Louis County  
Highway Patrol Troop Headquarters  
329 South Kirkwood Road  
Service: None  
Size: 90' x 90'  
Ownership: Missouri Patrol  
Use: Private  
Elevation: Ground level

MISSOURI - continued

St. Louis  
Lambert Field  
Hangar 5  
North side of hangar  
Service: 80/100 Fuel, JP-4,  
Major Maintenance  
Size:  
Ownership: Municipal  
Use: Commercial,  
Fostaire Aviation,  
Ltd.  
Elevation: Ground level

St. Louis  
Missouri Baptist Hospital  
3015 North Ballas Road  
Service:  
Size: 60' x 60'  
Ownership: Private  
Use: Hospital/Emergency  
Elevation: Ground level

St. Louis  
Spirit of St. Louis Airport  
Service: Full Fuel, Repairs  
Size: End end of aircraft  
ramp  
Ownership: Fostaire Aviation,  
Ltd.  
Elevation: Ground level

St. Louis  
St. John's Mercy Hospital  
Ballas Road  
Service: Lighted  
Size: 70' diameter  
Ownership: St. John's Mercy  
Hospital  
Use: Hospital/Emergency  
Elevation: Ground level

St. Louis  
Wharf Heliport  
1000 Warf Street  
Service: 100 octane  
Size: 43' x 120'  
Ownership: Fostaire Harbor, Inc.  
Use: Private  
Elevation: Top deck of barge



MONTANA

## Big Timber

## Huffman's Heliport

Service: Fuel 80/87, 100/130  
 Size: 100' diameter  
 Ownership: Private  
 Use: Private/Commercial  
 Elevation: Ground level

## Billings

## Logan Field Heliport

Service:  
 Size:  
 Ownership:  
 Use: Commercial  
 Elevation: Ground level

## Bozeman

## Gallatin Field Helipad

Lat. 45-47 Long. 111-09

Service:  
 Size:  
 Ownership: Public  
 Use: Public  
 Elevation:

## Butte

## E G Heliport, Inc.

Service: Fuel 100/130 octane  
 and lower  
 Size: 200' diameter  
 Ownership: Private  
 Use: Private  
 Elevation: Ground level

## Condon

Service:  
 Size: 150' x 150'  
 Ownership: Federal  
 Use:  
 Elevation: Ground level

## Conrad

## Conrad Helipad

Lat. 48-10 Long. 111-58

Service: Fuel 100/130  
 Size:  
 Ownership: Public  
 Use: Public  
 Elevation:

MONTANA - continued

## Cut Bank

## Cut Bank Memorial Hospital

Service:  
 Size: 125' x 94'  
 Ownership: Hospital  
 Use: Hospital/Emergency  
 Elevation: Ground level

## Deer Lodge

## Montana State Prison Hospital

Service:  
 Size: 140' x 65'  
 Ownership: State  
 Use: Hospital/Emergency  
 Elevation: Ground level

## Galen

## State Pulmonary Disease Hospital

Service:  
 Size: 135' x 65'  
 Ownership: State  
 Use: Hospital/Emergency  
 Elevation: Ground level

## Great Falls

## Deaconess Hospital Heliport

1101 26th Street South

Attention: Fred K. Holbrook

Service:  
 Size: 150' x 110' asphalt  
 Ownership: Montana Deaconess  
 Hospital  
 Use: Emergency  
 Elevation: Ground level

## Great Falls

## O'Haire Manor Heliport

Service:  
 Size: 60' x 45'  
 Ownership: O'Haire Manor Motel  
 Use: Public  
 Elevation: Ground level

MONTANA - continued

Helena

Helena Airport Helipad

Service: Fuel 100/130 octane  
and lower  
Size:  
Ownership: Public  
Use: Public  
Elevation: Ground level

Jackson

Service:  
Size: 150' x 150'  
Ownership: Private  
Use:  
Elevation: Ground level

Jordan

Service:  
Size: 150' x 150'  
Ownership: Municipal  
Use:  
Elevation: Ground level

Kalispell

Kalispell General Hospital

723 5th Avenue East

Attention: Alex S. McAllister

Service:  
Size: 96' x 65'  
Ownership: Hospital  
Use: Hospital/Emergency  
Elevation: Ground level

Laurel

Laurel Animal Hospital

Service: None  
Size: 50' x 50' wood planked  
Ownership: Dr. R.L. Turcotte  
Use: Private/Commercial  
Hospital/Emergency  
Elevation: Ground level

MONTANA - continued

Lewistown

Lewistown Municipal Heliport

Lat. 47-03 Long. 109-28  
Service: Fuel 100/130  
Size:  
Ownership: Public  
Use: Public  
Elevation:

Libby

Service:  
Size: 150' x 150'  
Ownership: Municipal  
Use:  
Elevation: Ground level

Livingston

Mission Field Helipad

Lat. 45-42 Long. 110-27

Service:  
Size:  
Ownership: Public  
Use: Public  
Elevation:

Missoula

Missoula County Airport

U.S. Forest Service Aerial Fire  
Depot

Service: Fuel on request,  
100/130; 80/87  
Size: 100' x 100'  
Ownership: USFS, Region 1  
Use: USFS  
Elevation: Ground level

Missoula

Missoula County Hospital

500 West Broadway

Service:  
Size:  
Ownership: Hospital  
Use: Hospital/Emergency  
Elevation:

MONTANA - continued

Plentywood

Service:  
Size: 150' x 150'  
Ownership: Municipal  
Use:  
Elevation: Ground level

Scobey

Service:  
Size: 100' x 100'  
Ownership: Municipal  
Use:  
Elevation: Ground level

Superior

Service:  
Size: 125' x 125'  
Ownership: Municipal  
Use:  
Elevation: Ground level

Swan River Youth Forest Camp

Service: Marked  
Size: 100' x 115'  
Ownership: State  
Use: Private  
Elevation: Ground level

West Yellowstone Helipad

Service:  
Size: 150' x 150'  
Ownership: County  
Use: Commercial  
Elevation: Ground level

NEBRASKA

Alliance

Alliance Municipal Heliport  
Lat. 42-03 Long. 102-48  
Service: Fuel 100/130  
Size:  
Ownership: Public  
Use: Public  
Elevation:

NEBRASKA - continued

Alliance

Alliance National Bank Heliport  
Lat. 42-15 Long. 102-52  
Edward M. Knight, President

Service:  
Size: 90' x 90'  
Ownership: Alliance National  
Bank of Alliance  
Use: Private  
Elevation: Ground level

Ashland

Robert Steffan  
1700 Furnas  
Service:  
Size:  
Ownership: Robert Steffan  
Use:  
Elevation:

Ashland

H.J. Paul Airfield  
Lat. 31-04 Long. 96-20  
Service:  
Size: 100' x 150'  
Ownership: National Guard  
Use: Military & Public  
Elevation: Ground level

Aurora

Aurora Memorial Hospital  
Service:  
Size:  
Ownership: Hospital  
Use: Hospital/Emergency  
Elevation:

Beatrice

Beatrice Hospital  
Service:  
Size:  
Ownership: Hospital  
Use: Hospital/Emergency  
Elevation:



NEBRASKA - continued

Columbus  
Columbus Municipal Heliport  
Lat. 41-27 Long. 97-20  
Service: Fuel 100/130  
Size:  
Ownership: Public  
Use: Public  
Elevation:

David City  
David City Municipal Helipad  
Lat. 41-14 Long. 97-07  
Service: None  
Size:  
Ownership: Public  
Use: Public  
Elevation:

Fremont  
Fremont Hospital  
Service:  
Size:  
Ownership: Hospital  
Use: Hospital/Emergency  
Elevation:

Gordon  
Municipal Heliport  
Lat. 42-48 Long. 102-11  
Service: Fuel 100/130  
Size:  
Ownership: Public  
Use: Public  
Elevation:

Grand Island  
Lutheran Hospital  
Service:  
Size:  
Ownership: Hospital  
Use: Hospital/Emergency  
Elevation:

NEBRASKA - continued

Grand Island  
Service:  
Size: 100' x 50'  
Ownership: State  
Use: Personal  
Elevation: Ground level

Hayes Center  
Fitzgerald Heliport  
Service:  
Size: 32' x 36'  
Ownership: Leigh Fitzgerald  
Use: Private  
Elevation: Ground level

Lakeside  
Pawlet Ranch Heliport  
Service: None -- 100 octane  
fuel available for  
emergency fill up  
Size: Open meadow beside  
runway  
Ownership: Private  
Use: Private  
Elevation: Ground level

Lincoln  
Service:  
Size:  
Ownership: State  
Use: Personal  
Elevation: Ground level

Lincoln  
Flying "L" Heliport  
Service: None  
Size: 150' x 150'  
Ownership: Private -- Lincoln  
Steel Corp.  
Use: Private  
Elevation: Ground level

NEBRASKA - continued

Lincoln

Lincoln Municipal Heliport

Service: All Fuels, Services  
Size: 250' x 1000'  
Ownership: Public  
Use: Public/Commercial  
Elevation: Ground level

Lincoln

State Fairgrounds Heliport

Service: None  
Size: 200' x 200'  
Ownership: State  
Use: Commercial  
Elevation: Ground level

Lincoln

Veterans Hospital

Service:  
Size:  
Ownership: Hospital  
Use: Hospital/Emergency  
Elevation:

Merriman

Cole Memorial Helipad

Lat. 42-56 Long. 101-42  
Service: Fuel 80/87  
Size:  
Ownership: Public  
Use: Public  
Elevation:

Morse Bluff

Service:  
Size: 75' x 75'  
Ownership: Private  
Use: Personal  
Elevation: Ground level

North Loup

North Loup Heliport

Service: None  
Size: 400' x 200', pad  
16' x 16' concrete  
Ownership: Murray Markley  
Use: Private  
Elevation: Ground level

NEBRASKA - continued

North Platte

James E. Simon

Service:  
Size: 100' x 100' asphalt  
Ownership: Private  
Use: Private  
Elevation: Ground level

Ogallala

Searle Field Heliport

Lat. 41-07 Long. 101-46  
Service: Fuel 100/130  
Size:  
Ownership: Private  
Use: Private  
Elevation:

Omaha

Crosstown Heliport

Service: None  
Size: 100' x 150'  
Ownership: Private, Monsky-Lewis  
Use: Private  
Elevation: Ground level

Omaha

Douglas County Hospital

4102 Woolworth Avenue  
Service:  
Size: 100' x 300' sod  
Ownership: County  
Use: Hospital/Emergency  
Elevation: Ground level

Omaha

Dugdale Heliport

2728 North 85th Street  
Service:  
Size:  
Ownership:  
Use:  
Elevation:

NEBRASKA - continued

Omaha

Eppley Heliport

Service: All services, fuel  
Size: Apron  
Ownership: City  
Use: Public/Commercial  
Elevation: Ground level

Omaha

Flightland Heliport

Lat. 41-25 Long. 96-07

Service:  
Size:  
Ownership: Private  
Use: Private  
Elevation:

Omaha

Nebraska Methodist Hospital

8303 Dodge

Service:  
Size:  
Ownership: John Estabrook  
Use:  
Elevation:

Omaha

University of Nebraska

College of Medicine

Service:  
Size:  
Ownership: University  
Use: College/Emergency  
Elevation:

Omaha

Veterans Hospital

4101 Woolworth Avenue

Service:  
Size: 500' x 150'  
Ownership: Government  
Use: Hospital/Emergency  
Elevation: Ground level

NEBRASKA - continued

Omaha

Westroads Shopping Center

Service:  
Size: 40' x 40'  
Ownership: Private  
Use: Private  
Elevation: Elevated

Ord

Service:  
Size: 310' x 70'  
Ownership: Private  
Use: Personal  
Elevation: Ground level

Ord

Service:  
Size: 400' x 350'  
Ownership: County  
Use: Personal  
Elevation:

Ord

Service:  
Size: 300' x 100'  
Ownership: Private  
Use: Personal  
Elevation: Ground level

Seward

Seward Hospital

Service:  
Size:  
Ownership: Hospital  
Use: Hospital/Emergency  
Elevation:



NEVADA

Battle Mountain  
Lander County Heliport  
Lat. 40-36 Long. 116-53  
Service: None  
Size:  
Ownership: Public  
Use: Public  
Elevation: Ground level

Las Vegas  
Atomic Energy Commission Headquarters  
Service:  
Size: 60' x 60'  
Ownership: Private  
Use: Private  
Elevation: Ground level

Las Vegas  
Castaways Hotel  
Service:  
Size: 60' x 60'  
Ownership: Private  
Use: Private  
Elevation: Ground level

Las Vegas  
Charleston Park  
Service:  
Size: 60' x 60'  
Ownership: Private  
Use: Private  
Elevation: Ground level

Las Vegas  
Circus Casino  
Service:  
Size: 60' x 60'  
Ownership: Private  
Use: Private  
Elevation: Ground level

NEVADA - continued

Las Vegas  
Desert Inn Hotel  
Service:  
Size: 60' x 60'  
Ownership: Private  
Use: Commercial  
Elevation: Ground level

Las Vegas  
Dunes Hotel  
Service:  
Size: 75' x 75'  
Ownership: Private  
Use: Commercial  
Elevation: Ground level

Las Vegas  
El Rancho Vegas Hotel  
Service:  
Size: 100' x 100'  
Ownership: Private  
Use: Commercial  
Elevation: Ground level

Las Vegas  
Flamingo Hotel  
Service:  
Size: 75' x 100'  
Ownership: Private  
Use: Commercial  
Elevation: Ground level

Las Vegas  
Frontier Hotel  
Service:  
Size: 60' x 60'  
Ownership: Private  
Use: Private  
Elevation: Ground level

NEVADA - continued

Las Vegas  
Hacienda Hotel  
Service:  
Size: 100' x 100'  
Ownership: Private  
Use: Commercial  
Elevation: Ground level

Las Vegas  
Landmark Hotel  
Service:  
Size: 60' x 60'  
Ownership: Private  
Use: Private  
Elevation: Ground level

Las Vegas  
McCarran Field Heliport  
Service:  
Size:  
Ownership: Public  
Use: Public  
Elevation: Ground level

Las Vegas  
Riviera Hotel  
Service:  
Size: 100' x 100'  
Ownership: Private  
Use: Commercial  
Elevation: Ground level

Las Vegas  
Rose de Lima Hospital Heliport  
Service:  
Size: 60' x 60'  
Ownership: Private  
Use: Private  
Elevation: Ground level

NEVADA - continued

Las Vegas  
Sands Hotel  
Service:  
Size: 60' x 60'  
Ownership: Private  
Use: Commercial  
Elevation: Ground level

Las Vegas  
Stardust Hotel  
Service:  
Size: 60' x 60'  
Ownership: Private  
Use: Private  
Elevation: Ground level

Las Vegas  
Thunderbird Field Heliport  
Service:  
Size: 60' x 60'  
Ownership: Private  
Use: Public  
Elevation: Ground level

Minden  
Douglas County Helipad  
Lat. 38-59 Long. 119-45  
Service: None  
Size:  
Ownership: Public  
Use: Public  
Elevation: Ground level

Mountain City  
Petan Ranch Helipad  
Service:  
Size:  
Ownership: Private  
Use: Private  
Elevation: Ground level

NEVADA - continued

North Las Vegas  
City Garage Helistop  
Lat. 36-13 Long. 115-08  
Service:  
Size: 70' x 70'  
Ownership: Public  
Use:  
Elevation: Ground level

North Las Vegas  
City Hall Helistop  
Lat. 36-12 Long. 115-06  
Service:  
Size: 70' x 70'  
Ownership: Public  
Use: Private  
Elevation: Ground level

North Las Vegas  
Pub. Safety Bldg. Helistop  
Lat. 36-12 Long. 115-06  
Service:  
Size: 70' x 70'  
Ownership: Public  
Use:  
Elevation: Ground level

Reno  
North American Rockwell Inc. Heliport  
Lat. 39-39 Long. 119-42  
Service:  
Size:  
Ownership: NAA  
Use: Private  
Elevation: Ground level

Reno  
Reno Municipal Airport  
Service: 80/100/Jeta  
Size: 100' diameter  
Ownership: Public  
Use: Public  
Elevation: Ground level

NEVADA - continued

Reno  
Reno Stead  
Lat. 39-40 Long. 119-53  
Service: None  
Size:  
Ownership: Public  
Use: Public  
Elevation: Ground level

NEW HAMPSHIRE

Concord  
Sprague Electric Co.  
Lat. 43-12-16 Long. 71-30-7  
Service: None  
Size: 100' x 100'  
Ownership: Sprague Electric Co.  
Use: Private  
Elevation: Ground level

East Andover  
Joseph Brigham  
Service:  
Size: 100' x 100'  
Ownership: Private  
Use: Private,  
non-commercial  
Elevation: Ground level

Franconia  
Franconia Notch State  
Lat. 44-10-8 Long. 71-41  
Service: None  
Size: 200' x 200'  
Ownership: State  
Use: Private  
Elevation: Ground level  
Phone: 603/823-5563



NEW HAMPSHIRE - continued

Nashua

H.Q. Site Heliport

Lat. 42-42-10 Long. 71-26-47

Phone: 603/885-6197

Service: None  
Size: 100' x 100'  
Ownership: Sanders Associates,  
Inc.  
Use: Private  
Elevation: Ground level

Nashua

Holiday Inn Heliport

Lat. 42-43-12 Long. 71-28-42

Phone: 603/888-1551

Service: None  
Size: 100' x 100'  
Ownership: Holiday Inn, Inc.  
Use: Private  
Elevation: Ground level

Nashua

Sanders Canal Street Heliport

Lat. 42-45-48 Long. 71-27-25

Phone: 603/885-6197

Service:  
Size: 100' x 100'  
Ownership: Sanders Associates,  
Inc.  
Use: Private  
Elevation: Rooftop

Nashua

Simon Street Heliport

Lat. 42-45-30 Long. 71-29-31

Phone: 603/885-6197

Service: None  
Size: 100' x 100'  
Ownership: Sanders Associates  
Use: Private  
Elevation:

Nashua

Sprague-Nashua Heliport

Lat. 42-45-45 Long. 71-28-30

Service: None  
Size: 100' x 100'  
Ownership: Sprague Electric Co.  
Use: Private  
Elevation: Ground level

NEW HAMPSHIRE - continued

Plymouth

Sprague Electric Co.

Lat. 43-46-5 Long. 71-43-05

Phone: 603-536-2211

Service: None  
Size: 100' x 100'  
Ownership: Private  
Use: Private  
Elevation: Ground level

NEW JERSEY

Allamuchy

Panther Valley Helistop

Route 517

Lat. 40-54-31 Long. 74-50

Phone: 201/852-5300

Service:  
Size: 100' x 100'  
Ownership: Panther Valley Inc.  
Use: Public  
Elevation:  
Manager: Frank P. Bandereck

Allentown

Lat. 40-55-30 Long. 74-04-30

Phone: 587-3300

Service:  
Size: 75' x 75'  
Ownership: Richard Switlik  
Use: Private  
Elevation: Ground level

Allentown

Mayetta Bog Heliport

Beach Haven Inlet

Service:  
Size: 75' x 75'  
Ownership: Private  
Use: Private  
Elevation: Ground level

NEW JERSEY - continued

Seaside Park Yacht Club Helistop

Mailing: Richard Switlik  
88 South Main Street  
Allentown, N.J.  
Phone: 609/586-7427

Lat. 39-55-18 Long. 74-04-55  
Service:  
Size:  
Ownership:  
Use: Private use  
Elevation: Ground level

Andover

Aeroflex Andover Helipad

Lat. 41 Long. 74-44  
Service:  
Size:  
Ownership: Private  
Use: Private  
Elevation:

Annandale

Coach & Four Farm Helistop

Lat. 40-35-40 Long. 74-53-40  
Manager: Glen B. Miller  
Service:  
Size: 100' x 100'  
Ownership: Coach & Four Farm  
Inc.  
Use: Private  
Elevation: Ground level

Atlantic City

Captain Starn's Heliport

Service: None  
Size: 75' x 75'  
Ownership: Atlantic Yachting  
Company T/A Captain  
Starns  
Use: Public  
Elevation: Ground level

NEW JERSEY - continued

Atsion

Atsion Helistop

Lat. 39-44-35 Long. 74-45-33  
Service:  
Size: 85' x 85'  
Ownership: State of New Jersey,  
Dept. of Conservation  
& Economic Development  
Use: Private  
Elevation: Ground level

Barnegat

Mosquito Commission Helistop

West Bay Street  
Phone: 609/698-8271  
Manager: Frederick H. Lesser  
Service:  
Size: 400' x 225'  
Ownership: Ocean County  
Mosquito Extermination  
Official  
Use: Official  
Elevation: Ground level

Bayonne

Humble Oil & Refining Co.

Heliport #1  
East 22nd Street  
Bayonne Refining Complex  
Phone: 474-0100  
Service:  
Size: 100' x 100'  
Ownership: Private  
Use: Private  
Elevation: Ground level

Bayonne

Humble Oil & Refining Co.

Heliport #2  
East 22nd Street  
Bayonne Refining Complex  
Lat. 40-39-15 Long. 74-05-15  
Service:  
Size: 100' x 100'  
Ownership: Humble Oil &  
Refining Co.  
Use: Private  
Elevation: Ground level

NEW JERSEY - continued

Bayonne Bridge  
Port of New York Authority  
Service:  
Size: 50' diameter  
Ownership: Bi-State Agency  
Use: Private  
Elevation: Ground level

Cooper Helistop  
Mailing: Harry Harlos, Dir. of  
Engineering  
Cooper Laboratories  
546 Bedford Road  
Bedford Hills, N.Y. 10507  
Phone: 914/241-1600

Lat. 40-54 Long. 74-15-55  
Service:  
Size:  
Ownership:  
Use: Private  
Elevation: Ground level

Bedminster Township  
Kean Helistop  
Service: None  
Size: 75' x 75'  
Ownership: John Kean  
Use: Private  
Elevation: Ground level

Carrier Clinic Helistop  
Mailing Address: P.O. Box 147  
Belle Mead  
Phone: 201/359-3101  
Lat. 40-27-55 Long. 74-41-12  
Service:  
Size:  
Ownership:  
Use: Private  
Elevation:

NEW JERSEY - continued

Bellmawr  
Lat. 39-52-05 Long. 75-04-40  
Service:  
Size: 85' x 85'  
Ownership: Bellmawr Police  
Dept.  
Use: Public  
Elevation: Ground level  
Phone: 609/931-2120

Belmar  
Farmingdale  
Monmouth County Helipad  
Lat. 40-11 Long. 74-07  
Service: None  
Size: 100' x 100'  
Ownership: Municipal  
Use: Commercial

Berkeley Heights  
Bell Telephone Laboratory Heliport  
Service: None  
Size: 100' x 100'  
Ownership: Private  
Use: Private  
Elevation: Ground level

Blairstown  
McDonoughs Heliport  
Lat. 40-46-49 Long. 74-58-39  
Phone: 201/689-4713  
Service:  
Size: 75' x 75'  
Ownership: Private  
Use: Private  
Elevation: Ground level

Blairstown  
Yards Creek Heliport  
Service: None  
Size: 200' x 200'  
Ownership: Keystone Helicopter  
Corp.  
Use: Private  
Elevation: Ground level



NEW JERSEY - continued

Peerless Tube Helistop  
Mailing: Peerless Tube Co.  
58 Locust Avenue  
Bloomfield, N.J.  
Phone: 201/743-5100  
Lat. 40-15 Long. 74-15-20  
Service:  
Size:  
Ownership:  
Use: Private  
Elevation: Ground level

Riverside Hospital Helistop  
Mailing: Riverside Hospital Inc.  
Boonton Township, N.J. 07005  
Phone: 201/334-5000  
Lat. 40-54-39 Long. 74-25-34  
Service:  
Size:  
Ownership:  
Use: Private  
Elevation: Ground level

Robert L. Vesco Heliport  
Mailing: Robert L. Vesco  
Boonton, N.J.  
Lat. 40-55-14 Long. 74-26-29  
Service:  
Size:  
Ownership:  
Use: Private  
Elevation: Ground level

Bordentown  
328th Trans. Co. Helistop  
Lat. 40-08 Long. 74-43  
Service:  
Size: 75' x 75'  
Ownership: N.J. Army National  
Guard  
Use: Official  
Elevation: ground level  
Manager: Pasquale R. Taddeo

NEW JERSEY - continued

Bound Brook  
1 River Road  
Lat. 40-33-30 Long. 74-30-30  
Phone: 201/356-8000  
Service:  
Size: 50' diameter, turf  
pad  
Ownership: Union Carbide Corp.  
Use: Private -- VFR only  
Elevation: Ground level

#Bridgewater  
Ethicon, Inc. Heliport  
Route 22  
Lat. 40-34 Long. 74-38  
Phone: 201/722-0400  
Service: None  
Size: 100' x 100'  
Ownership: Johnson & Johnson  
Use: Private  
Elevation: Ground level

Browns Mills  
Deborah Hospital Heliport  
Service:  
Size: 300' square  
Ownership: Deborah Hospital  
Use: Hospital/Emergency  
Elevation: Ground level

Brunswick  
Johnson & Johnson Helistop  
Manager: Glen B. Miller, Jr.  
Service:  
Size: 100' x 100'  
Ownership:  
Use: Private  
Elevation:

Brunswick  
Personal Products Corp.  
Manager: Charles Ross  
Service:  
Size: 100' x 100'  
Ownership:  
Use: Private  
Elevation:

NEW JERSEY - continued

#Burlington

Burlington Generating Station  
Service:  
Size: 75' x 75'  
Ownership: Public Service  
Electric & Gas Co.  
Use: Private  
Elevation: Ground level

#Burlington

Burlington Helistop  
P.O. Box 98  
Manager: Donald Guant  
Service:  
Size: 100' x 100'  
Ownership: Tenneco Inc.  
Use: Private  
Elevation: Ground level

Burlington

Burlington Helistop  
Tennessee Gas Transmission Co.  
Service: None  
Size: 100' x 100'  
Ownership: Private  
Use: Private  
Elevation: Ground level

Burlington

M. J. Doyle Heliport  
Route 130  
Service: None  
Size: 75' x 75'  
Ownership: Private  
Use: Private/Commercial  
Elevation: Ground level

#Burlington

Hercules, Inc. Heliport  
Lat. 40-06 Long. 74-50  
Phone: 609/386-1300  
Service:  
Size: 100' x 100'  
Ownership: Hercules, Inc.  
Use: Private  
Elevation: Ground level

NEW JERSEY - continued

Caldwell

Caldwell Wright Heliport  
Lat. 40-52 Long. 74-16  
Service:  
Size:  
Ownership: Private  
Use: Private  
Elevation:

Califon

#Lebanon Helistop  
Service:  
Size: 100' x 100'  
Ownership: Lockheed Electronics  
Company  
Use: Private/Limited  
-- VFR only  
Elevation: Ground level

Camden

Langston Helistop  
1930 South 6th Street  
Lat. 40-42-32 Long. 74-46-15  
Phone: 201/234-1433  
Service:  
Size: 200' x 200'  
Ownership: Langston Co.  
Use: Private  
Elevation:

#Camden

RCA Moorestown Heliport  
Front and Cooper Streets  
Service:  
Size: 200' x 200'  
Ownership: Radio Corp. of  
America  
Use: Private  
Elevation:

#Camden

RCA Yard #1 Helistop  
Front and Cooper Streets  
Lat. 39-56-55 Long. 75-07-55  
Phone: 609/963-8000 ext. 5305  
Service:  
Size: 75' x 75'  
Ownership:  
Use: Private  
Elevation: Ground level

NEW JERSEY - continued

#Camden

RCA Yard #4 Helistop  
River Road and State Street  
Service:  
Size: 75' x 75'  
Ownership: RCA Corp.  
Use: Private  
Elevation: Ground level

Carlstadt

Reem Paper Corp. Heliport  
600 South Commercial Avenue  
Service:  
Size:  
Ownership: Reem Paper Corp.  
Use: Private  
Elevation: Ground level

Carlstadt

Sky Harbor  
Lat. 40-48-30 Long. 74-03-3-  
Phone: 201/939-9373  
Service: Fuel  
Size: 100' x 100'  
Ownership: Private  
Use: Commercial  
Elevation: Ground level

#Carney's Point

#2 Sprt. Helistop  
Lat. 39-42 Long. 75-29-05  
Phone: 609/299-4800  
Service:  
Size: 100' x 100'  
Ownership:  
Use: Private  
Elevation: Ground level  
Manager: G.O. Randolph, Jr.

NEW JERSEY - continued

#Carteret

FMC Corp. Heliport  
500 Roosevelt Avenue  
Lat. 40-35 Long. 74-13  
Service:  
Size: 100' x 100'  
Ownership: FMC Corp.  
Use: Private  
Elevation: Ground level  
Phone: 201/541-4171

#Carteret

U.S. Metals Refining Co. Heliport  
Service:  
Size: 100' x 100'  
Ownership: U.S. Metals  
Refining Co.  
Use: Private  
Elevation: Ground level

Chatham Township

Ballymere Heliport  
Service: None  
Size: 200' x 300'  
Ownership: F. M. Kirby  
Use: Private  
Elevation: Ground level

#Cherry Hill

RCA Cherry Hill Heliport  
Lat. 30-55 Long. 75  
Phone: 663-7216  
Service: None  
Size: 255' x 165'  
Ownership: Radio Corp. of  
America  
Use: Private  
Elevation: Ground level



NEW JERSEY - continued

Cherry Hill  
Cherry Hill Inn Heliport  
Route 38 and Haddonfield Rd.  
Lat. 39-56 Long. 75-02  
Service:  
Size: 75' x 75'  
Ownership: Cherry Hill Inn  
Use: Private/Commercial  
Elevation: Ground level

Cherry Hill Township  
Cundiff Heliport  
416 Browning Lane  
Service: None  
Size: 75' x 75'  
Ownership: Private  
Use: Private  
Elevation: Ground level

Cinnaminson  
Starrport Heliport  
Lat. 40 Long. 74-58  
Phone: 829-4100  
Service:  
Size: 360' x 230'  
Ownership:  
Use: Public  
Elevation:  
Manager: Willis Starr

Clementon  
Pine Valley Heliport  
Lat. 39-47 Long. 74-58  
Phone: 609/783-3000  
Manager: Harry R. Fleming  
Service:  
Size: 100' x 100'  
Ownership:  
Use: Private  
Elevation: Ground level

NEW JERSEY - continued

#Clifton  
Automated Business Systems Heliport  
35 Styertown Road  
Lat. 40-50-35 Long. 74-09-40  
Phone: 201/935-2200  
Service:  
Size: 85' x 85'  
Ownership: Automated Business  
Systems Division  
Litton Industries  
Use: Private  
Elevation: Ground level

#Clifton  
Clifton Heliport  
Lat. 40-53 Long. 74-10  
Phone: 201/622-7000 ext. 3508  
Manager: H. Smith  
Service:  
Size: 75' x 75'  
Ownership:  
Use: Private  
Elevation: Ground level

Collingswood  
C & T Heliport  
P.O. Box 8  
Lat. 39-56 Long. 75-03-15  
Phone: 609/665-0505  
Service:  
Size: 75' x 75'  
Ownership: C & T Affiliates  
Inc.  
Use: Private  
Elevation:

Cologne  
Clarence Hanselman Heliport  
2416 White Horse Pike  
Lat. 39-30 Long. 74-37  
Phone: 609/965-1613  
Service:  
Size: 75' x 75'  
Ownership: Clarence Hanselman  
Use: Private  
Elevation: Ground level

NEW JERSEY - continued

#Convent

McAlpin Heliport Tradwell Avenue  
Lat. 40-48  
Phone: 201/377-7970  
Service:  
Size: 100' x 100'  
Ownership: Malcolm E. McAlpin  
Use: Private  
Elevation: Ground level

#Cranbury

Perrine Farm Helistop  
Dey Road  
Owner/Manager: Alfred L. Perrine  
Service:  
Size: 75' x 100'  
Ownership:  
Use: Private  
Elevation: Ground level

#Cranbury

Ray Patterson Farm Helistop  
Half Acre Road  
Phone: 609/395-0421  
Service:  
Size: 100' x 100'  
Ownership:  
Use: Private  
Elevation: Ground level

#Cream Ridge

Lahaway Helistop  
Service:  
Size: 75' x 75'  
Ownership: Stanley Switlik  
Use: Private  
Elevation: Ground level

Deepwater

Deepwater Helistop  
Lat. 39-41 Long. 75-30  
Service:  
Size:  
Ownership: Private  
Use:  
Elevation:

NEW JERSEY - continued

#Deepwater

E.I. Dupont Denhours & Company  
Helistop  
Lat. 39-41-05 Long. 75  
Phone: 299-5000 ext. 2173  
Service:  
Size: 100' x 100'  
Ownership:  
Use: Private  
Elevation: Ground level

Deptford

RCA Parts & Accessories  
Lat. 39-50 Long. 75-05-30  
Phone: 609/763-8000  
Service: None  
Size: 90' x 100'  
Ownership: Private  
Use: Private  
Elevation: Ground level

#East Brunswick

Colonial Oaks Helistop  
Lat. 40-24 Long. 74-26  
Manager: Daniel Picano  
Phone: 254-8001  
Service:  
Size: 800' x 800'  
Ownership:  
Use: Public  
Elevation: Ground level

East Brunswick

East Brunswick Helistop  
Tennessee Gas Trans. Company  
Service: None  
Size: 75' x 75'  
Ownership: Private  
Use: Private/Commercial  
Elevation: Ground level

East Patcong

Sanssouci Estate Helistop  
Manager: John J. Ryan  
Service:  
Size: 40' x 60'  
Ownership:  
Use: Private  
Elevation:

NEW JERSEY - continued

Edison  
Edison Helistop  
Tennessee Gas Trans. Company  
Service: None  
Size: 75' x 75'  
Ownership: Private  
Use: Private/Commercial  
Elevation: Ground level

Egg Harbor  
Pacemaker  
Service: None  
Size: 100' x 300'  
Ownership: Private  
Use: Commercial  
Elevation: Ground level

Elizabeth  
Green Lane Helistop  
500 North Broad Street  
Lat. 40-41 Long. 74-14-30  
Phone: 201/289-5000  
Service: None  
Size: 100' x 100'  
Ownership: Private  
Use: Private  
Elevation: Ground level

#Elizabeth  
Liberty Hall Helistop  
Lat. 40-40-30 Long. 74-14-45  
Phone: 201/289-5000 ext. 3508  
Service: None  
Size: 85' x 85'  
Ownership: Private (Elizabethtown  
Consolidated Gas Co.)  
Use: Private  
Elevation: Ground level

#Elizabeth  
New Village Helistop  
Mailing: National Utilities & Industries

NEW JERSEY - continued

#Elizabeth  
New Village Helistop  
Mailing: National Utilities &  
Industries Corp.  
1 Elizabethtown Plaza  
Elizabeth, N.J.  
Phone: 201/537-2193  
Lat. 40-42-15 Long. 75-04  
Service:  
Size:  
Ownership:  
Use:  
Elevation: Ground level

#Englewood Cliffs  
Lipton Helistop  
Mailing: Thos. J. Lipton Inc.  
800 Sylvan Ave.  
Englewood Cliffs, N.J.  
Phone: 201/567-8000  
Lat. 40-53-17 Long. 73-56-45  
Service:  
Size:  
Ownership:  
Use: Private  
Elevation: Ground level

#Fairmont  
Constrad Helistop  
Service:  
Size: 75' x 75'  
Ownership: Constrad, P.O.  
Box 93, Oldwick, N.J.  
Use: Private - VFR only  
Elevation: Ground level

#Far Hills  
Louis V. Aronson Heliport  
P.O. Box 548  
General Manager: A.A. Yankaskas  
Service: None  
Size: 100' x 100'  
Ownership: Private  
Use: Private  
Elevation: Ground level



NEW JERSEY - continued

#Far Hills  
Burnt Mills Road  
Kean  
Lat. 40-38-44 Long. 74-39-19  
Phone: 201/234-1491  
Service: None  
Size: 75' x 75'  
Ownership: Elizabethtown Consolidated  
Gas Co.  
Use: Private  
Elevation: Ground level

Far Hills  
Lat. 40-42-53 Long. 74-37-40  
Service:  
Size: 90' x 90'  
Ownership: C.W. Engelhard  
Use: Private  
Elevation:

#Far Hills  
Mill House Helistop  
Manager: James C. Brady  
Service:  
Size: 85' x 85'  
Ownership:  
Use: Private  
Elevation: Ground level

Far Hills  
Claude V. Swank  
Service: None  
Size: 300' x 300'  
Ownership: Private  
Use: Private  
Elevation: Ground level

#Flemington  
Flemington Helistop  
Manager: Donal Gaunt  
Service:  
Size: 100' x 100'  
Ownership:  
Use: Private  
Elevation: Ground level

NEW JERSEY - continued

Flemington  
Flemington Helistop  
Tennessee Gas Trans. Company  
Service: None  
Size: 75' x 75'  
Ownership: Private  
Use: Private/Commercial  
Elevation: Ground level

#Florham Park  
Esso Research & Engineering Center  
Helistop  
P.O. Box 51  
Lat. 40-46-30 Long. 74-25-45  
Phone: 201/474-2646

Service:  
Size: 600' x 600'  
turf pad  
Ownership: Esso Research &  
Engineering Center  
Limited/Private  
Use: VFR only  
Elevation: Ground level

#Fords  
Tenneco Helistop  
Manager: E.R. Herrick  
Service:  
Size: 100' x 100'  
Ownership:  
Use: Private  
Elevation: Ground level

Fort Lee  
George Washington Bridge Heliport  
N.J. side of bridge approach  
Service:  
Size: 75' x 75'  
Ownership: Port of New York  
Authority  
Use: Private  
Elevation: Elevated

NEW JERSEY - continued

Freehold  
Freehold Raceway Helistop  
Box 111  
Lat. 40-15-30 Long. 74-15-30  
Phone: 201/462-3800

Service: None  
Size: 100' x 100'  
Ownership: Freehold Racing  
Assn.  
Use: Private  
Elevation: Ground level

#Freehold

Worthington Helistop  
Lat. 40-14 Long. 74-10  
Phone: 201/462-3838

Service:  
Size: 75' x 75'  
Ownership: Worth Biochem Corp.  
Use: Private  
Elevation: Ground level

Garfield

National Family Stores

Service: None  
Size: 150' x 150'  
Ownership: Private  
Use: Private  
Elevation: Ground level

#Gibbstown

Repauno Works Helistop  
Repauno Works  
Lat. 39-50-30 Long. 75-17-35  
Owner: E.I. Dupont Denemours Co.

Service:  
Size: 350' x 350'  
Ownership: E.I. Dupont Denemours  
Co.  
Use: Private  
Elevation: Ground level

NEW JERSEY - continued

Haddonfield

Cherry Hill Inn  
Route 38 and Haddonfield Road  
Manager: J. O'Connor  
Phone: Normandy 2-7200

Service:  
Size: 1200' x 750'  
Ownership: Private  
Use: Commercial  
Elevation: Ground level

Hainesport

Hilltop Inn  
Marne Highway

Service: None  
Size: 200' x 200'  
Ownership: Stroback Heliport  
Use:  
Elevation: Ground level

#Hamilton

Buckley's Tavern Heliport

Service: None  
Size: 75' x 75'  
Ownership: Buckley's Tavern  
Use: Public  
Elevation: Ground level

#Hamilton Township

Mercer Generating Station

Service:  
Size: 75' x 75'  
Ownership: Public Service  
Electric & Gas Co.  
Use: Private  
Elevation: Ground level

NEW JERSEY - continued

Hamilton Township

Congo Helistop

Lat. 40-15 Long. 72-42-26

Service:

Size: 100' x 100'

Ownership: Congoleum-Nairn, Inc.

Use: Private

Elevation: Ground level

#Hampton

Coach N'Paddock Heliport

Box 232

Lat. 40-39 Long. 75

Phone: 735-7889

Service:

Size: 100' x 100'

Ownership:

Use: Public

Elevation: Ground level

Hampton

Northwest AAS Heliport

Lat. 40-43 Long. 74-58

Service: None

Size:

Ownership: Private

Use:

Elevation:

#Hightstown

Agrotors Heliport

301 Mercer Street

Lat. 40-16-20 Long. 74-35-30

Phone: 609/448-6346

Manager: Bruce B. Duffy

Service:

Size: 75' x 75'

Ownership: Agrotors, Inc.

Use: Private

Elevation: Ground level

NEW JERSEY - continued

#Hightstown

McGraw Hill Heliport

Lat. 40-17 Long. 74-32

Phone: 609/448-1700

Manager: C.R. Christie

Service:

Size: 100' x 100'

Ownership:

Use: Private

Elevation: Ground level

#Hightstown

RCA Astro Division Heliport

Service: None

Size: 75' x 75'

Ownership: Radio Corp. of  
America

Use: Private

Elevation: Ground level

#Hightstown

Triangle Publications Helistop

Mailing: Triangle Publications,  
Inc.

P.O. Box 1015

Hightstown, N.J.

Lat. 40-16 Long. 74-29-50

Phone: 609/448-9100

Service:

Size:

Ownership:

Use: Private

Elevation: Ground level

Holmdel

Bell Telephone Laboratory Heliport

Service: None

Size: 100' x 100'

Ownership: Private

Use: Private

Elevation: Ground level



NEW JERSEY - continued

Iselin

Elizabethtown Gas Company

Service: None  
Size: 120' x 240'  
Ownership: Private  
Use: Private  
Elevation: Ground level

#Jackson

Lahaway Helistop

Mailing: Stanley Switlik  
1325 E. State Street  
Trenton, N.J. 587-3300  
Lat. 40-07-30 Long. 74-26-20

Service:  
Size: 75' x 75'  
Ownership:  
Use: Private  
Elevation: Ground level

Jamesburg

BASF Corp. Helistop

Mailing: Wyandotte Corp.  
Jamesburg-Cranberry Rd.  
Phone: 201/589-1600

Lat. 40-22 Long. 74-28

Service:  
Size: 75' x 75'  
Ownership:  
Use: Private  
Elevation:

Manager: Nancy Smyth

#Jersey City

Feberge #2 Helistop

Mailing: Feberge Inc., Hangar 12  
Newark Airport  
Newark, N.J.  
Phone: 201/643-0055

Lat. 40-41 Long. 74-05

Service:  
Size:  
Ownership:  
Use: Private  
Elevation: Ground level

NEW JERSEY - continued

#Jersey City

Harborside Heliport

Mailing: Rollins International  
P.O. Box 1791  
Wilmington, Del. 19899  
Phone: 201/435-5500

Lat. 40-43-11 Long. 74-01-59

Service:  
Size:  
Ownership:  
Use: Private  
Elevation: Ground level

Jersey City

Pepsi-Cola Bottling Co. Heliport

Lat. 40-44-03 Long. 74-02-09

Service: None  
Size: 70' x 100'  
Ownership: Butler Aviation-  
Helicopter  
Flight, Inc.  
Use: Limited/Private  
- VFR only  
Elevation: Ground level

#Jersey City

Public Service Electric & Gas Co.

Hudson Generating Station

Service:  
Size: 75' x 75'  
Ownership: Private  
Use: Private  
Elevation: Ground level

#Jersey City

Service:

Size: 75' x 75'  
Ownership: Rayette-Faberge, Inc.  
Use: Private  
Elevation: Ground level

NEW JERSEY - continued

Jersey City  
Terminal Jersey City Helistop  
Mailing: Terminal Construction Corp.  
P.O. Box 175  
Wood-Ridge, New Jersey  
Phone: 201/939-9150  
Lat. 40-15-10 Long. 74-03-40  
Service:  
Size:  
Ownership:  
Use: Private  
Elevation: Ground level

#Kearny  
Kearny Generating Station  
Service:  
Size: 75' x 75'  
Ownership: Public Service  
Electric & Gas Co.  
Use: Private  
Elevation: Ground level

#Kearny  
Koppers Co. Heliport  
Lat. 40-48 Long. 74-05  
Phone: 201/991-6000  
Service:  
Size: 100' x 100'  
Ownership: Koppers Co.  
Use: Private  
Elevation: Ground level

#Kenilworth  
Union County Heliport  
Lat. 40-41 Long. 74-19  
Phone: 201/686-0200  
Service: None  
Size: 85' x 85'  
Ownership: Private  
Use: Private  
Elevation: Ground level

NEW JERSEY - continued

Lakewood  
Paul Kimball Hospital  
River Road  
Administrator: Joseph Segallo  
(Part of parking blacktop space  
has been approved for heliport)  
Service:  
Size:  
Ownership:  
Use:  
Elevation:

#Lamington  
Mill House Helistop  
Mailing: Somerset Land & Cattle Co.  
Hamilton Farm  
Gladstone, N.J.  
Phone: 201/234-1900  
Lat. 40-42 Long. 74-42  
Service:  
Size:  
Ownership:  
Use: Private  
Elevation: Ground level

#Linden  
Esso Humble Oil Gas Co. Heliport #1  
Bayway Refinery Complex  
Service:  
Size: 100' x 100'  
Ownership: Esso Research and  
Engineering Center  
Use: Limited/Private  
- VFR only  
Elevation: Ground level

#Linden  
Esso Humble Oil Gas Co. Heliport #2  
Bayway Refinery Complex  
Phone: 201/474-7861  
Service: None  
Size: 100' x 100'  
Ownership: Private  
Use: Public  
Elevation: Ground level

NEW JERSEY - continued

#Linden

Esso Humble Oil Refinery Heliport #3  
Bayway Refinery Complex

Service:  
Size: 100' x 100'  
Ownership: Esso Humble Oil  
Use: Private  
Elevation: Ground level

#Linden

40 Acre Tank Field Helistop  
Lat. 40-36-55 Long. 74-15  
Phone: 201/474-7861

Manager: F.A. Westphal  
Service:  
Size: 100' x 100'  
Ownership:  
Use: Private  
Elevation: Ground level

Linden

East Helistop  
Manager: John E. Roatch  
Service:  
Size: 100' x 100'  
Ownership:  
Use: Private  
Elevation:

Linden

#Florham Park Helistop  
Manager: E.L. Jacobson  
Service:  
Size: 75' x 75'  
Ownership:  
Use: Private  
Elevation: Ground level

#Linden

General Analine & Film Co. Heliport #1  
within plant grounds

Service:  
Size: 100' x 100'  
Ownership: Private  
Use: Private  
Elevation: Ground level

NEW JERSEY - continued

#Linden

General Analine & Film Co. Heliport #2  
within plant grounds

Service:  
Size: 100' x 100'  
Ownership: Private  
Use: Private  
Elevation: Ground level

#Linden

Linden Generating Station  
Service:  
Size: 75' x 75'  
Ownership: Public Service  
Electric & Gas Co.  
Use: Private  
Elevation: Ground level

#Linden

Linden Helistop  
Manager: G.O. Hillard, Jr.  
Service:  
Size: 100' x 100'  
Ownership:  
Use: Private  
Elevation: Ground level

#Race Track Tank Field Helistop

Mailing: Humble Oil & Refining Co.  
P.O. Box 222  
Linden, N.J.  
Phone: 201-474-7861

Lat. 40-38-16 Long. 74-14-17  
Service:  
Size:  
Ownership:  
Use: Private  
Elevation: Ground level



NEW JERSEY - continued

#Linden

Rahway River Tank Farm Helistop

Lat. 40-36-50 Long. 74-15-30

Manager: F.A. Westphal

Phone: 201/474-7861

Service:

Size: 100' x 100'

Ownership: Humble Oil &

Refinery Co.

Use: Private

Elevation: Ground level

Linden

West Helistop

Lat. 40-36-40 Long. 74-13

Phone: 215/724-1300

Service:

Size: 100' x 100'

Ownership: Keystone Helicopter  
Corp.

Use: Private

Elevation:

Linwood

East Patcog Avenue and Bay

Service: Limited Bell spares  
and maintenance

Size: 100' x 100'

Ownership: John J. Ryan

Use: Private

Elevation: Ground level

Livingston

St. Barnabus Helistop

Old Short Hills Road

Phone: 201/992-5500

Service: None

Size: 100' x 100'

Ownership: St. Barnabus Medical  
Center

Use: Hospital/Emergency

Elevation: Ground level

Manager: John D. Phillips

NEW JERSEY - continued

#Long Beach Municipal Helistop

Mailing: Long Beach Township

6805 Long Beach Blvd.

Brant Beach, N.J.

Lat. 39-37 Long. 74-12

Service:

Size:

Ownership:

Use:

Elevation: Ground level

#Lower Alloway's Creek

United Engineers & Constructors,

Inc. Heliprot #1

Construction Site

Service:

Size: 100' x 100'

Ownership: Private

Use: Private

Elevation: Ground level

#Lower Alloway's Creek

United Engineers & Constructors,

Inc. Heliprot

Construction Site

Service:

Size: 100' x 100'

Ownership: Private

Use: Private

Elevation: Ground level

Lower Bank

Pacemaker Heliprot

Service: Fuel 100/130  
octane and lower

Size:

Ownership: Private

Use: Private

Elevation: Ground level

NEW JERSEY - continued

Lumberton

Flying W Ranch

Service: Fuel 100/130 octane  
and lower  
Size:  
Ownership: Private  
Use: Public  
Elevation: Ground level

Mahwah

Ford Mahwah Helistop

U.S. Highway 17

Lat. 41-06-10 Long. 74-10-55

Service:  
Size: 100' x 100'  
Ownership: Ford Motor Co.  
Use: Private  
Elevation:

Phone: 201/529-2000 ext. 403

#Mahwah

Lester L. Skinner Heliport

Service:  
Size: 75' x 75'  
Ownership: Lester L. Skinner  
Use: Private  
Elevation: Ground level

Mahwah

Ramsey Station 329 Helistop

Service:  
Size: 500' x 500'  
Ownership:  
Use:  
Elevation:

Mannington

Salem County Memorial Hospital

Service: None  
Size: 75' x 75'  
Ownership: Salem County Memorial  
Hospital  
Use: Private  
Elevation: Ground level

NEW JERSEY - continued

#Maple Shade

Service: None  
Size: 100' x 100'  
Ownership: Caraban Motel  
Use: Public  
Elevation: Ground level

#John's Manville Helistop

Mailing: Johns-Manville Products

P.O. Box 159

Manville, N.J. 08835

Phone: 722-9000

Lat. 40-33-15 Long. 74-34-45

Service:  
Size:  
Ownership:  
Use: Private  
Elevation: Ground level

Mays Landing

Mays Landing Helistop

c/o NJ Forest Fire Service

Service: None  
Size: 75' x 75'  
Ownership: State  
Use: Private  
Elevation: Ground level

#Maywood

Stepan Maywood Helistop

100 W. Hunter Avenue

Lat. 40-53-45 Long. 74-04-10

Phone: 845-3030

Manager: E.A. Swanson

Service:  
Size: 100' x 100'  
Ownership: Stephan Chemical  
Company  
Use: Private  
Elevation: Ground level

#Mcafee

Great Gorge Helistop

Lat. 41-11 Long. 74-30

Manager: John L. Kurlander

Service:  
Size: 110' x 110'  
Ownership:  
Use:  
Elevation:



NEW JERSEY - continued

Mendham

Stone House Farm Helistop

Service: None  
Size: 75' x 75'  
Ownership: Private  
Use: Private  
Elevation: Ground level

Metuchen

Westinghouse Plant Heliport

Service:  
Size:  
Ownership: Private  
Use: Private  
Elevation: Ground level

Middletown

Middletown Township Helistop

Mailing: Township of Middletown  
Kings Hwy. and Route 35  
Middletown, N.J.  
Phone: 671-3300

Lat. 40-23-40 Long. 74-06-20

Service:  
Size:  
Ownership:  
Use: Official  
Elevation: Ground level

#Milford

Gilbert Helistop

Mailing: N.J. Power & Light Co.  
Morristown, N.J. 07960  
Phone: 215/724-1300

Lat. 40-34 Long. 75-09-50

Service:  
Size:  
Ownership:  
Use: Private  
Elevation: Ground level

NEW JERSEY - continued

Milltown

Route 1 North Brunswick

Personal Products Corp. Heliport

Service: None  
Size: 200' x 200'  
Ownership: Personal Products Corp.  
Use: Private  
Elevation: Ground level

#Milltown

Boy Scouts of America

Service:  
Size: 100' x 100'  
Ownership: Boy Scouts of America, National Council  
Use: Limited/Private  
- VFR only  
Elevation: Ground level

#Monmouth Junction

Ray Patterson Heliport

Service:  
Size: 100' x 100'  
Ownership: Ray Patterson  
Use: Private  
Elevation: Ground level

#Montagur

Muhlbeck Heliport

River Road and Route 521

Owner/Manager: Edwin Muhlbeck  
Service:  
Size: 75' x 75'  
Ownership: Edwin Muhlbeck  
Use: Private  
Elevation: Ground level



NEW JERSEY - continued

#Moorestown

Lat. 39-58 Long. 74-55  
Phone: 609/963-8000 ext. 3465  
Service: None  
Size: 100' x 100'  
Ownership: Radio Corp. of America  
Use: Private  
Elevation: Ground level

Morristown

Ballymede Heliport  
17 DeHart Street  
Lat. 40-45 Long. 74-26  
Owner: F.M. Kirby  
Phone: 201/538-4000

Service: None  
Size: 75' x 75'  
Ownership: Private  
Use: Private  
Elevation: 280'

#Sayreville Helistop

Mailing: Jersey Central Power & Light Co.  
Morristown, N.J. 07960  
Phone: 215/724-1300

Lat. 40-28-45 Long. 74-21-10  
Service:  
Size:  
Ownership:  
Use: Private  
Elevation: Ground level

Morristown

Morrison Heliport  
Van Beuren Road  
Phone: JE8-6888

Service: None  
Size:  
Ownership: Barclay Morrison  
Use: Private  
Elevation: Ground level

NEW JERSEY - continued

#Werner Helistop

Mailing: Jersey Central Power  
& Light Co.  
Madison Ave. at  
Punch Bowl Road  
Morristown, N.J.  
Phone: 201/721-0800

Lat. 40-29-30 Long. 74-16-45  
Service:  
Size:  
Ownership:  
Use: Private  
Elevation: Ground level

#Mt. Holly Helistop

Mailing: NJARNG Armory  
State Highway 38  
Mt. Holly, N.J.  
Lat. 39-58-10 Long. 74-46-30

Service:  
Size:  
Ownership:  
Use: Official  
Elevation: Ground level

Mt. Laurel TWP

Near Exit 4, N.J. Turnpike  
Service: None  
Size: 100' x 100'  
Ownership: Cresco  
Builders, Inc.  
Use: Private/Commercial  
Elevation: Ground level

Murray Hill

Bard Parking Lot Helistop  
731 Central Avenue  
Service:  
Size: 75' x 75'  
Ownership:  
Use: Private  
Elevation:

NEW JERSEY - continued

#Murray Hill

BTL No. 1 Heliport  
Lat. 40-41 Long. 74-24  
Phone: 201/582-4131  
Manager: H.J. Wallis  
Service:  
Size: 100' x 100'  
Ownership:  
Use: Private  
Elevation: 300'

#Murray Hill

BTL No. 2 Helistop  
Lat. 40-22-19 Long. 74-10-44  
Phone: 201/582-4131  
Manager: H.J. Wallis  
Service:  
Size: 100' x 100'  
Ownership:  
Use: Private  
Elevation: 100'

Neptune

Jersey Shore Medical Center--  
Fitkin Hospital  
Service: None  
Size: Asphalt, 150' x 150'  
Ownership: Private  
Use: Hospital/Emergency  
Elevation: Ground level

#Newark

Audubon Helistop  
Lat. 39-55 Long. 75-05  
Manager: H. Smith  
Service:  
Size: 75' x 75'  
Ownership:  
Use: Private  
Elevation: Ground level  
Mailing: Public Service E & G Co.  
80 Park Place  
Newark, N.J.

NEW JERSEY - continued

#Newark

Bergen Helistop  
c/o Public Service Electric  
& Gas Co.  
80 Park Place  
Lat. 40-50-20 Long. 74-01-30  
Phone: 201/622-7000 ext. 3965  
Service:  
Size: 75' x 75'  
Ownership:  
Use: Private  
Elevation: Ground level

#Newark

Branchburg Switch Helistop  
80 Park Place  
Lat. 40-33 Long. 74-45  
Phone: 201/622-7000 est. 3965  
Service:  
Size: 75' x 75'  
Ownership: Public Service  
Electric & Gas Co.  
Use: Private  
Elevation: 185'

#Newark

Burlington Helistop  
80 Park Place  
Lat. 40-04-25 Long. 74-52-30  
Phone: 201/622-7000 ext. 3508  
Service:  
Size: 759- x 75'  
Ownership:  
Use: Private  
Elevation: Ground level  
Manager: H. Smith

NEW JERSEY - continued

Newark

Camden Distribution Helistop

Service:

Size: 75' x 75'

Ownership: R.A. Baker

Use:

Elevation:

#Newark

Central Helistop

c/o Public Service Electric & Gas Co.

80 Park Place

Lat. 40-30 Long. 74-24

Phone: 201/622-7000 ext. 3508

Manager: H. Smith

Service:

Size: 75' x 75'

Ownership:

Use: Private

Elevation:

#Newark

Essex Helistop

Essex Generating Station

Lat. 40-44-23 Long. 74-07-18

Phone: 201/622-7000 ext. 3508

Service:

Size: 75' x 75'

Ownership: Public Service

Electric & Gas Co.

Use: Private

Elevation: Ground level

#Newark

Harrison Heliport

Mailing: Public Service Electric & Gas Co.

80 Park Place

Newark, N.J.

Phone: 201/622-7000 ext. 3508

Lat. 40-44-06 Long. 74-09-31

Service:

Size:

Ownership:

Use: Private

Elevation: Ground level

NEW JERSEY - continued

#Newark

Hudson Helistop

Lat. 40-44-44 Long. 74-04-25

Phone: 201/622-7000 ext. 3508

Manager: H. Smith

Service:

Size: 75' x 75'

Ownership:

Use: Private

Elevation: Ground level

#Newark

Inland Helistop

Manager: H. Smith

Service:

Size: 100' x 100'

Ownership:

Use: Private

Elevation: Ground level

#Newark

Island Helistop

Manager: H. Smith

Service:

Size: 100' x 100'

Ownership:

Use: Private

Elevation: Ground level

Newark

Kearny Helistop

Lat. 40-44-13 Long. 74-05-50

Manager: H. Smith

Phone: 201/622-7000 ext. 3508

Service:

Size: 75' x 75'

Ownership:

Use: Private

Elevation:



NEW JERSEY - continued

Newark  
 Linden Helistop  
 Lat. 40-37-12 Long. 74-12-23  
 Manager: H. Smith  
 Phone: 201/622-7000 ext. 3508  
 Service:  
 Size: 75' x 75'  
 Ownership:  
 Use: Private  
 Elevation:

#Newark  
 Mercer Helistop  
 Lat. 40-10-47 Long. 74-44  
 Manager: H. Smith  
 Service:  
 Size: 75' x 75'  
 Ownership:  
 Use: Private  
 Elevation: Ground level  
 Phone: 201/622-7000 ext. 3508

#Newark  
 Newark Helipad  
 Lat. 40-42 Long. 74-10  
 Phone: 643-6300  
 Service:  
 Size: 85' x 85'  
 Ownership: Public -- City  
 of Newark  
 Use: Public  
 Elevation:

#Newark  
 Newark Helistop  
 Service:  
 Size: 90' x 110'  
 Ownership: Public  
 Use: Public  
 Elevation: Ground level

NEW JERSEY - continued

Newark  
 Port Newark Administration Bldg.  
 Lat. 40-42-08 Long. 74-09-04  
 Service:  
 Size: 40' x 45'  
 Ownership: Port of New  
 York Authority  
 Use: Private Use  
 Elevation:

Newark  
 Newark Dock Heliport  
 Lat. 40-44 Long. 74-10  
 Service:  
 Size:  
 Ownership: Public  
 Use: Public  
 Elevation:

#Newark  
 New Freedom Helistop  
 Mailing: Public Service Electric  
 & Gas Co.  
 80 Park Place  
 Newark, N.J.  
 Phone: 201/622-7000  
 ext. 3508  
 Lat. 39-44-20 Long. 74-58-02  
 Service:  
 Size:  
 Ownership:  
 Use: Private  
 Elevation: Ground level

#Newark  
 Rayette Faberge No. 1 Helistop  
 Manager: H. Smith  
 Service:  
 Size: 75' x 75'  
 Ownership:  
 Use: Private  
 Elevation: Ground level

NEW JERSEY - continued

Newark

Rayette II Helistop

Manager: Wade Porter

Service:

Size: 75' x 75'

Ownership:

Use: Private

Elevation:

#Newark

Ronson Helistop

Holiday Inn of Newark

Lat. 40-42-45 Long. 74-10-10

Service:

Size:

Ownership:

Use: Private

Elevation: Ground level

#Salem (Island) Helistop

Mailing: Public Service Electric  
& Gas Co.

80 Park Place

Newark, N.J.

Phone: 201/622-7000

ext. 3508

Lat. 39-28 Long. 75-32

Service:

Size:

Ownership:

Use: Private

Elevation: Ground level

#Newark

Sewaren Helistop

Lat. 40-33-25 Long. 74-14-46

Phone: 201/622-7000 ext. 3508

Service:

Size: 75' x 75'

Ownership: Woodbridge

Use: Private

Elevation: Ground level

NEW JERSEY - continued

#Terminal Newark 1 Helistop

Mailing: Terminal Construction Corp.

P.O. Box 175

Wood-Ridge, N.J.

Phone: 201/WE9-9150

Lat. 40-42-40 Long. 74-07-45

Service:

Size:

Ownership:

Use: Private

Elevation: Ground level

#Johnson & Johnson Heliport  
(Eastern Surgical Dressings)

Mailing: J & J

501 George Street

New Brunswick, N.J.

Phone: 201/545-0400

Lat. 40-25 Long. 74-31

Service:

Size:

Ownership:

Use: Private

Elevation: Ground level

#New Brunswick

Pepsi-Cola Bottling Co. Heliport

Lat. 40-28-02 Long. 74-28-05

Service: None

Size: 70' x 100'

Ownership: Private

Use: Limited/Private  
- VFR only

Elevation: Ground level

#New Brunswick

Squibb Helistop

Georges Road

Service: None

Size: 100' x 100'

turf pad

Ownership: E.R. Squibb  
and Sons, Inc.

Use: Private/Limited  
- VFR only

Elevation: Ground level

NEW JERSEY - continued

#Squibb Helistop

Mailing: E.R. Squibb & Sons, Inc.  
George Road  
New Brunswick, N.J.  
Phone: 201/545-1300 ext. 2531

Lat. 40-28-15 Long. 74-26-30

Service:

Size:

Ownership:

Use: Private

Elevation: Ground level

New Brunswick

Turnpike Headquarters Helistop

Lat. 40-48-40 Long. 74-03-50

Phone: 201/864-1835

Manager: William J. Flannigan

Service:

Size: 85' x 85'

Ownership: N.J. Turnpike Authority

Use: Official

Elevation: Ground level

New Vernon

Lees Port Heliport

Schneper

Lat. 40-43-20 Long. 74-32-10

Service: None

Size: 100' x 100'

Ownership: Private

Use: Private

Elevation: Ground level

Phone: 201/766-1189

#New Vernon

Still Pond Heliport

Still Pond, Youngs Road

Lat. 40-44 Long. 74-31

Service:

Size: 100' x 100'

Ownership: Private

Use: Private

Elevation: Ground level

Manager: Joseph E. Stiasso

Phone: Jefferson 8-1156

NEW JERSEY - continued

North Arlington

Concrete Plank Helistop

Matog Corp.

2 Porete Avenue

Phone: 201/998-7600

Service:

Size: 100' x 100'

Ownership: Matog Corp.

Use: Private

Elevation: Ground level

North Brunswick

BSA Helistop No. 1

Mailing: Boy Scouts of America

Route #1 & #130

North Brunswick, N.J.

Lat. 40-27-30 Long. 74-27-30

Phone: 201/249-6000

Service:

Size: 100' x 100'

Ownership:

Use: Private

Elevation:

#Personal Products Corp. Heliport

Mailing: Personal Products Corp.

Route #1

North Brunswick, N.J.

Phone: 883-7723

Lat. 40-27-50 Long. 74-26-35

Service:

Size:

Ownership:

Use: Private

Elevation: Ground level

North Plainfield

Great Eastern Mills Store

Service: None

Size: 75' x 75'

Ownership: Private

Use: Private

Elevation: Ground level



NEW JERSEY - continued

North Plainfield  
Lockheed Helistop

Service:  
Size: 100' x 100'  
Ownership: Private  
Use: Private  
Elevation: Ground level

#Nutley

Belvidere Helistop  
340 Kingsland Street

Service:  
Size: 100' x 100'  
Ownership: Hoffmann-LaRoache  
Use: Private  
Elevation: Ground level

Ocean Port

Monmouth Park Helistop  
P.O. Box MP  
Lat. 40-19 Long. 74-03  
Phone: 222-5100

Service:  
Size: 85' x 85'  
Ownership: Private  
Use: Private  
Elevation:  
Manager: H.T. Wardell

#Old Bridge

Perth Amboy Water Co. Heliport

Service:  
Size: 100' x 100'  
Ownership: Perth Amboy Water Co.  
Use: Private  
Elevation: Ground level

NEW JERSEY - continued

#Oldwick

Constrad Helistop

Manager: Paul Rigo  
Service:  
Size: 100' x 100'  
Ownership: Private  
Use: Private  
Elevation: Ground level

#Oldwick

J. Seward Johnson Heliport  
Cedar Lane

Lat. 40-41 Long. 74-45  
Manager: Glen B. Miller, Jr.  
Phone: 201/542-6401

Service:  
Size: 75' x 75'  
Ownership: Private  
Use: Private  
Elevation: Ground level

#Oradell

Bendelius Heliport  
850 Ridgewood Road  
1 mile north of Bergen County  
Hospital

Lat. 40-57 Long. 74-03  
Phone: 201/265-1132

Service: None  
Size: 75' x 75'  
Ownership: Private  
Use: Private  
Elevation: Ground level

Oyster Creek

Oyster Creek Helistop

Service: None  
Size: 250' x 300'  
Ownership: Private  
Use: Private  
Elevation: Ground level

NEW JERSEY - continued

#Paramus

Alexander's Paramus Heliport

Service:

Size: 75' x 75'

Ownership: Alexander's  
Dept. Stores

Use: Private

Elevation:

Paramus

Great Eastern Mills Store

Service: None

Size: 100' x 100'

Ownership: Private

Use: Private

Elevation: Ground level

Paramus

ITT Data Processing Plant Center

Heliport

Route 17 and Garden State Parkway

Manager: Jack McCauley

Phone: Colfax 2-8700

Service: None

Size: 150' x 300'

Ownership: Private

Use: Commercial

Elevation: Ground level

#Parlin

E.I. DuPont DeNemours, Inc. Heliport #1

Lat. 40-27 Long. 74-19

Service:

Size: 75' x 75'

Ownership: Private

Use: Private

Elevation: Ground level

Phone: 201/257-4600

NEW JERSEY - continued

#Parlin

E.I. DuPont DeNemours, Inc. Heliport #2

Lat. 40-27 Long. 74-19

Phone: 201/257-4600

Service:

Size: 100' x 100'

Ownership: Private

Use: Private

Elevation: Ground level

#Parlin

Hercules Parlin Heliport

Lat. 40-26-25 Long. 74-20-20

Phone: 201/254-1234

Manager: D.H. Little

Service:

Size: 100' x 100'

Ownership:

Use: Private

Elevation: Ground level

#Parsippany

BASF Heliport

100 Cherry Hill Road

P.O. Box 181

Lat. 40-22 Long. 74-28

Phone: 201/521-1600

Service:

Size:

Ownership:

Use: Private

Elevation: Ground level

Paterson

Paterson Municipal Heliport

Service:

Size: 650'

Ownership: Public

Use: Public

Elevation: Ground level

NEW JERSEY - continued

Paulsboro  
Paulsboro Refinery Helistop  
Lat. 39-50-42 Long. 75-15-57  
Phone: 609/423-1040  
Service:  
Size: 100' x 100'  
Ownership:  
Use: Private  
Elevation:

#Ewing Helistop  
Mailing: Hon. John H. Swing,  
Assembly man  
Somerset County  
Peapack, N.J.  
Phone: 201/234-0763  
Lat. 40-42-08 Long. 74-41-30  
Service:  
Size:  
Ownership:  
Use: Private  
Elevation: Ground level

Pennington  
Twin Pine  
Lat. 40-18 Long. 74-46  
Service:  
Size:  
Ownership: Private  
Use: Private  
Elevation:

#Pennsauken  
Central Heliport  
North Park Drive and Airport  
Service:  
Size: 180' x 100'  
Ownership: Cooper River  
Dev. Co.  
Use: Public  
Elevation: Ground level

NEW JERSEY - continued

#Pennsauken  
Subaru Helistop  
7040 Central Highway  
Lat. 39-55-40 Long. 75-04-30  
Manager: Robert F. Sullivan  
Service:  
Size: 75' x 75'  
Ownership: Subaru of America  
Use: Private  
Elevation: Ground level

#Pennsville  
Service:  
Size: 100' x 100'  
Ownership: Jendel Corp.  
Use: Private  
Elevation: Ground level

#Pennsville  
Winslow Farm  
Lat. 39-37-30 Long. 75-29-30  
Phone: 609/935-1230  
Service: Wind sock  
Size: 100' x 100'  
Ownership: Winslow Farm  
Use: Private  
Elevation: Ground level

Perth Amboy  
Amboy Field Helistop  
Service:  
Size: 100' x 100'  
Ownership:  
Use: Private  
Elevation:



NEW JERSEY - continued

#Perth Amboy  
Central Yard Helistop  
Mailing: Chevron Oil Co.  
Eastern Division  
1200 State Street  
Perth Amboy, N.J.  
Phone: 201/442-4200

Lat. 40-31-53 Long. 74-15-55

Service:  
Size: 100' x 100'  
Ownership:  
Use: Private  
Elevation: Ground level  
Manager: H.A. Syrine

#Perth Amboy  
Chevron Oil Company Heliport #1  
Perth Amboy Refinery Complex

Service:  
Size: 100' x 100'  
Ownership: Chevron Oil Company  
Use: Private  
Elevation: Ground level

#Perth Amboy  
Chevron Oil Company Heliport #2  
Perth Amboy Refinery Complex

Service:  
Size: 100' x 100'  
Ownership: Chevron Oil Company  
Use: Private  
Elevation: Ground level

#Perth Amboy  
Chevron Oil Company Heliport #3  
Perth Amboy Refinery Complex

Service:  
Size: 100' x 100'  
Ownership: Chevron Oil Company  
Use: Private  
Elevation: Ground level

NEW JERSEY - continued

#Perth Amboy  
Chevron Oil Company Heliport #4  
Perth Amboy Refinery Complex

Service:  
Size: 100' x 100'  
Ownership: Chevron Oil Company  
Use: Private  
Elevation: Ground level

#Perth Amboy  
Chevron Oil Company Heliport #5  
Perth Amboy Refinery Complex

Service:  
Size: 100' x 100'  
Ownership: Chevron Oil Company  
Use: Private  
Elevation: Ground level

Perth Amboy  
East Yard Helistop  
Manager: H.A. Syrine

Service:  
Size: 100' x 100'  
Ownership:  
Use: Private  
Elevation:

#Perth Amboy  
Hess Oil Company Heliport

Service:  
Size: 100' x 100'  
Ownership: Hess Oil Co.  
Use: Private  
Elevation: Ground level

#Perth Amboy  
Hess Port Reading Helistop  
Manager: W. Dennison

Service:  
Size: 100' x 100'  
Ownership:  
Use: Private  
Elevation: Ground level

NEW JERSEY - continued

Perth Amboy  
North Field Helistop  
Lat. 40-32-20 Long. 74-16-10  
Manager: H.A. Syring  
Phone: 201/442-4200  
Service:  
Size: 100' x 100'  
Ownership:  
Use: Private  
Elevation:

Perth Amboy  
West Yard Helistop  
1200 State Street  
Lat. 40-31-53 Long. 74-16-10  
Manager: H.A. Syring  
Phone: 201/442-4200  
Service:  
Size: 100' x 100'  
Ownership:  
Use: Private  
Elevation:

#Pine Valley  
Pine Valley Golf Club  
Service:  
Size: 100' x 100'  
Ownership: Pine Valley Golf Club  
Use: Private  
Elevation: Ground level

#Piscataway  
Foley Machinery Helistop  
855 Centinnial Avenue  
Manager: Warren A. Wisler  
Service:  
Size: 100' x 100'  
Ownership: Foley Machinery Co.  
Use: Private  
Elevation: Ground level

NEW JERSEY - continued

Piscataway  
Piscataway Helistop  
Turner Place  
Manager: J.F. Robertson  
Service:  
Size: 75' x 75'  
Ownership:  
Use: Private  
Elevation:

Pittstown  
Barrier Farms Heliport  
Route 513  
Lat. 40-34-15 Long. 75  
Manager: Richard Barrie  
Phone: 201/735-7803  
Service:  
Size: 100' x 100'  
Ownership:  
Use: Private  
Elevation:

#Plainfield  
Lebanon Helistop  
Route 22  
Lat. 40-42 Long. 74-52  
Manager: Robert J. Griesemer  
Project Test Pilot  
Phone: 201/737-1600  
Service:  
Size: 100' x 100'  
Ownership: Lockheed  
Electronics Co.  
Use: Private  
Elevation: Ground level

#Pluckiman  
McCashin Helistop  
Burnt Mills Road  
P.O. Box 403  
Lat. 40-38 Long. 74-40-50  
H-183  
Phone: 201/234-1560  
Service:  
Size: 75' x 75'  
Ownership: Arthur McCashin  
Use: Private  
Elevation: Ground level



NEW JERSEY - continued

Point Pleasant  
 Kings Grant Helistop  
 River Road and Route 70  
 Manager: John L. Murray  
 Service:  
 Size: 200' x 200'  
 Ownership:  
 Use: Private  
 Elevation:

#Point Pleasant  
 Point Pleasant Hospital Heliport  
 Osborn Avenue and River Front  
 Lat. 40-05-16 Long. 74-04-08  
 Phone: 201/892-1100  
 Service: None  
 Size: 100' x 100'  
 Ownership: Private  
 Use: Private/Emergency  
 Elevation: Ground level

#Pompton Lakes  
 Dupont Pompton Lakes Helistop  
 Lat. 41-05 Long. 74-15  
 Service:  
 Size: 100' x 100'  
 Ownership: E.I. DuPont  
 DeNemours, Inc.  
 Use: Private  
 Elevation: Ground level  
 Phone: 201/835-1300

#Port Reading  
 Hess Oil Company Heliport  
 Service:  
 Size: 100' x 100'  
 Ownership: Hess Oil Co.  
 Use: Private  
 Elevation: Ground level

#Port Republic  
 St. Johns' Landing  
 Service:  
 Size: 500' x 200' turf pad  
 Ownership: Clarence C. Hanselman, Jr.  
 Use: Limited/Private -  
 VFR only  
 Elevation: Ground level

NEW JERSEY - continued

Princeton  
 Carnevale  
 Service: None  
 Size: 200' x 700'  
 Ownership: Private  
 Use: Private  
 Elevation: Ground level

#Princeton  
 Educational Testing Service  
 Rosedale Road  
 Lat. 40-20-30 Long. 74-43  
 Phone: 609/921-9000  
 Service: None  
 Size: 75' x 75'  
 Ownership: Private  
 Use: Private  
 Elevation: Ground level

#Princeton  
 Johnson Helistop  
 Lat. 40-20 Long. 74-41  
 Manager: Glen B. Miller, Jr.  
 Service:  
 Size: 100' x 100'  
 Ownership:  
 Use: Private  
 Elevation: Ground level

#Princeton  
 R.C.A. Princeton Heliport  
 Lat. 40-15 Long. 74-30  
 Phone: 609/448-3400 ext. 2153  
 Service: Fuel 80/87,  
 100/130  
 Size: 200' x 200'  
 Ownership: R.C.A.  
 Use: Private  
 Elevation: Ground level



NEW JERSEY - continued

#Purolater Helistop

Mailing: Purolater Inc.  
970 New Brunswick Avenue  
Rahway, N.J.  
Phone: 201/388-4000

Lat. 40-36 Long. 74-16-50

Service:  
Size:  
Ownership:  
Use: Private  
Elevation: Ground level

#Ramsey

Patricia's Helistop  
291 Myrtle Avenue  
Lat. 41-04 Long. 74-09  
Manager: Lester L. Skinner  
Phone: 201/DA7-3600

Service:  
Size: 75' x 75'  
Ownership:  
Use: Private  
Elevation: Ground level

#Ramsey

Skinner's Salted Nuts  
Service:  
Size: 75' x 75'  
Ownership: Skinner's Salted Nuts  
Use: Private  
Elevation: Ground level

Ramsey

Tennessee Gas Trans. Co. Helistop  
Service: None  
Size: 75' x 75'  
Ownership: Private  
Use: Private  
Elevation: Ground level

NEW JERSEY - continued

#Raritan

Ortho Pharmaceutical Corp. Heliport  
Route 202  
Lat. 40-35 Long. 74-38  
Phone: 524-2415

Service: None  
Size: 100' x 100'  
Ownership: Ortho Pharma-  
cutical Corp.  
Use: Private  
Elevation: Ground level

#Lambros Helicopter

Mailing: Lambros Seaplane Base  
A.N.J. Corp.  
Ridgefield Park, N.J. 07660  
Phone: 201/342-0505

Lat. 40-50-55 Long. 74-01-45

Service:  
Size:  
Ownership:  
Use: Private  
Elevation: Ground level

Ridgefield

River Road  
Manager: Kenneth Gilbert  
Phone: Whitney 5-4900  
Service:  
Size: 75' x 75'  
Ownership: Lowe Paper Company  
Use: Commercial  
Elevation: Ground level

#Ridgefield

Pfister Chemical Works Helistop  
Lat. 40-51 Long. 74-01  
Phone: 201/945-5400  
Service: None  
Size: 75' x 75'  
Ownership: Private  
Use: Private  
Elevation: Ground level

NEW JERSEY - continued

#Ridgefield

Service:  
Size: 75' x 75'  
Ownership: Rayette-Faberger, Inc.  
Use: Private  
Elevation: Ground level

#Ridgefield

Faberger #1 Helistop  
Mailing: Faberger Inc., Hangar 12  
Newark Airport  
Newark, N.J.  
Phone: 201/643-0055

Lat. 40-49 Long. 74-01  
Service:  
Size:  
Ownership:  
Use: Private  
Elevation: Ground level

#Ridgefield Boro

Bergen Generating Station  
Service:  
Size: 75' x 75'  
Ownership: Public Service  
Electric & Gas Co.  
Use: Private  
Elevation: Ground level

#Ridgefield Park

Lambros Heliport  
Lat. 39-52-20 Long. 75-00-45  
Phone: 964-6430  
Service:  
Size: 150' x 150'  
Ownership: George Lambros, Jr.  
Use: Commercial/Public  
Elevation: Ground level

NEW JERSEY - continued

#Ringwood

Dept. of Cons. & Econ. Dev.  
Service:  
Size: 100' x 100'  
Ownership: Private  
Use: Public  
Elevation: Ground level

#Ringwood

Skyland Helistop  
Manager: Jerome J. McCable  
Service:  
Size: 100' x 100'  
Ownership:  
Use: Special  
Elevation:

Riverdale

NJARNG 3 104th No. 1 Helistop  
Lat. 40-59-15 Long. 74-18-05  
Service:  
Size: 75' x 75'  
Ownership: DoD  
Use: Official  
Elevation:

Rosedale

Carnevale Helistop  
Service: None  
Size: 100' x 100'  
Ownership: Private  
Use: Private  
Elevation: Ground level

Rutherford

Rutherford Heliport  
176 Park Avenue  
Manager: Harold J. Landahof  
Phone: Webster 9-0020  
Service:  
Size: 200' x 200'  
Ownership: Municipal  
Use: Commercial  
Elevation: Ground level

NEW JERSEY - continued

#Salem

Cooper River Development  
Co. Heliport

Service:  
Size: 75' x 75'  
Ownership: Cooper River  
Development Co.  
Use: Public  
Elevation: Ground level

#Salem County Memorial Hospital Heliport

Mailing: Salem Woodstown Road  
Salem, N.J.  
Phone: 609/935-1000

Lat. 39-35 Long. 75-28  
Service:  
Size: 75' x 75'  
Ownership:  
Use: Private  
Elevation: Ground level

#Sayreville

H-76

Edison Helistop  
Manager: Donald Gaunt

Service:  
Size: 100' x 100'  
Ownership:  
Use: Private  
Elevation: Ground level

Sayreville

National Lead Helistop

Service: None  
Size: 75' x 75'  
Ownership: Private  
Use: Private  
Elevation: Ground level

NEW JERSEY - continued

#Seaside Park

Seaside Park Yacht Club Helistop  
88 South Main Street

Owner: Richard Switlik  
Service:  
Size: 80' x 80'  
Ownership: Richard Switlik  
Use: Private  
Elevation: Ground level

#Sewaren

Shell Oil Company Heliport  
Lat. 40-32-29 Long. 74-15-40

Service:  
Size: 75' x 75'  
Ownership: Shell Oil Co.  
Use: Private  
Elevation: Ground level  
Phone: 634-1000

#Smithville

Smithville Inn Heliport  
Lat. 39-29 Long. 74-27-30  
Phone: 609/641-7777

Service: None  
Size: 100' x 150'  
Ownership: Private  
Use: Private  
Elevation: Ground level

#Somerville

Duke Farms Heliport

Mailing: Doris Duke c/o H.W. Cox  
Suite 1510  
505 Park Avenue  
New York, N.Y. 10022  
Phone: 212/751-3017

Lat. 40-33-15 Long. 74-37-37

Service: None  
Size: 100' x 100'  
Ownership:  
Use: Private  
Elevation: Ground level



NEW JERSEY - continued

Somerville  
Ewing Helistop  
40 No. Bridge Street  
Service:  
Size: 75' x 75'  
Ownership: John H. Ewing  
Use: Private  
Elevation:

#Somerville  
Fiddlers Inn Helistop  
Lat. 40-36-35 Long. 74-43-05  
Service:  
Size: 340' x 200'  
Ownership:  
Use: Public  
Elevation: Ground level  
Manager: Harold Heuer

#Somerville  
Mack Trucks Inc. Helistop  
Highway 22  
Lat. 40-34-38 Long. 74-35-41  
Phone: 201/722-5600  
Service:  
Size: 100' x 100'  
Ownership: Private  
Use: Private  
Elevation: Ground level

Somerville  
Somerset Helipad  
Lat. 40-37 Long. 74-40  
Service:  
Size:  
Ownership: Private  
Use: Private  
Elevation:

NEW JERSEY - continued

#South Amboy  
National Lead Helistop  
P.O. Box 58  
Lat. 40-30 Long. 74-18  
Phone: 721-1500  
Service: None  
Size: 100' x 100'  
Ownership: Private  
Use: Private  
Elevation: Ground level

Spring Lake  
Engle Heliport  
Service: None  
Size: 100' x 100'  
Ownership: Private  
Use: Private  
Elevation: Ground level

#Tenneco Heliport  
Mailing: Tenneco Inc.  
Ramapo Valley Airport  
Spring Valley, N.J.  
Phone: 914/352-0046  
Lat. 40-30-50 Long. 74-19-30  
Service:  
Size:  
Ownership:  
Use:  
Elevation: Ground level

#Stafford  
Service:  
Size: 75' x 75'  
Ownership: Richard Switlik  
Use: Private  
Elevation: Ground level

NEW JERSEY - continued

Stanton

Bartsch Helistop

Service: None  
Size: 75' x 75'  
Ownership: James R. Bartsch  
Use: Private  
Elevation: Ground level

#Stanton Helistop

Mailing: Robert W. Stedman  
Stanton, N.J. 08885  
Phone: 201/782-2873

Lat. 40-34-15 Long. 74-51-05

Service:  
Size:  
Ownership:  
Use: Private  
Elevation: Ground level

Sussex

Sussex Heliport

Lat. 41-12 Long. 74-37

Service:  
Size:  
Ownership: Private  
Use: Private  
Elevation:

#Teaneck Armory Helistop

Mailing: Dept. of Defense  
State of New Jersey

Lat. 40-54-35 Long. 74-00-00

Service:  
Size:  
Ownership:  
Use:  
Elevation: Ground level

NEW JERSEY - continued

Teterboro

Pepsi-Cola Bottling Co. Heliport

Lat. 40-50-57 Long. 74-03-47  
Service: None  
Size: 70' x 100'  
Ownership: Private  
Use: Limited/Private  
- VFR only  
Elevation: Ground level

Teterboro

Teterboro Airport Heliport

Service:  
Size:  
Ownership: Public  
Use: Public  
Elevation: Ground level

#Toms River

Ocean County Helistop

Lat. 40-01 Long. 74-10

Manager: Norman Scurria  
Phone: 201/255-4000 ext. 209

Service:  
Size: 100' x 100'  
Ownership:  
Use: Private  
Elevation: Ground level

Toms River

Toms River Community Memorial Hospital

Administrator: Joseph DiFilipo

Service:  
Size:  
Ownership:  
Use:  
Elevation:

NEW JERSEY - continued

#Trenton

Atsion Helistop

Lat. 39-47 Long. 74-44

Service:

Size: 85' x 85'

Ownership: Private

Use: Private

Elevation: Ground level

Mailing: State of New Jersey

Forest Fire Service

Box 1889

Trenton, N.J. 08625

#Trenton

Congo Helistop

P.O. Box 3127

Lat. 40-15 Long. 72-42

Phone: 609/587-1000

Service:

Size: 85' x 85'

Ownership: Private

Use: Private

Elevation:

Trenton

Hopatcong Helistop

Box 1889

Lat. 40-55 Long. 74-40

Attention: Mr. Wesley Davis

Phone: 609/292-2977

Service: None

Size: 75' x 75'

Ownership: Private

Use: Private/Emergency

Elevation: Ground level

#Lawrenceville Armory Helistop

Mailing: N.J. Dept. of Defense

P.O. Box 979

Trenton, N.J. 08625

Phone: 609/882-3683

Lat. 40-16-15 Long. 74-44-40

Service:

Size:

Ownership:

Use: Official use only

Elevation: Ground level

NEW JERSEY - continued

Trenton

Mercer County Heliport

Service:

Size:

Ownership: Public

Use:

Elevation: Ground level

Trenton

New Jersey State Fair, Inc. Heliport

P.O. Box 669

Manager: Arthur B. Porter

Phone: JUniper 7-6300

Service: None

Size:

Ownership:

Use:

Elevation: Ground level

#Trenton

Barnegat Light Helistop

Dept. of Environmental Protection

P.O. Box 1390

Lat. 39-45 Long. 74-07

Phone: 609/292-2683

Service:

Size: 75' x 75'

Ownership: State of New Jersey

Use: Official

Elevation: Ground level

Trenton

Briehler

Service: None

Size: 350' x 100'

Ownership: Private

Use: Commercial

Elevation: Ground level

#Trenton

Congoleum-Nairn, Inc. Heliport

Service:

Size: 85' x 85'

Ownership: Congoleum-Nairn, Inc.

Use: Private

Elevation: Ground level



NEW JERSEY - continued

#National Guard Training Center Helistop

Mailing: N.J. Dept. of Defense  
P.O. Box 979  
Trenton, N.J. 08625  
Phone: 609/882-3683

Lat. 40-07-40 Long. 74-02-30

Service:  
Size:  
Ownership:  
Use:  
Elevation: Ground level

Trenton

Quail Farm Helistop

P.O. Box 1889

Lat. 40-06 Long. 74-19-05

Service:  
Size: 100' x 100'  
Ownership: N.J. State Forest  
Fire Service  
Use: Private  
Elevation:

#Skylands Helistop (Ringwood)

Mailing: Environmental Protection  
P.O. Box 1390  
Trenton, N.J. 08625  
Phone: 609/292-2683 or  
201/962-7031

Lat. 41-08 Long. 74-15

Service:  
Size:  
Ownership:  
Use: Official  
Elevation: Ground level

Trenton

Trenton City

Service: None  
Size: 100' x 100'  
Ownership: State  
Use: Commercial  
Elevation: Ground level

NEW JERSEY - continued

#Trenton Distribution Helistop

Mailing: Public Service  
Electric & Gas Co.  
80 Park Place  
Newark, N.J.  
Phone: 201/622-7000  
ext. 3508

Lat. 40-17-15 Long. 74-40-33

Manager: R.A. Baker  
Service:  
Size: 75' x 75'  
Ownership:  
Use:  
Elevation: Ground level

#Trenton Heliport

Mailing: Dept. of Environmental  
Protection  
P.O. Box 1390  
Trenton, N.J.  
Phone: 609/292-2683

Lat. 40-12-50 Long. 74-46-05

Service:  
Size:  
Ownership:  
Use: Official  
Elevation: Ground level

#Trenton

Trenton Heliport

Service:  
Size: 100' x 100'  
Ownership: Jerome McCabe  
Use: Special  
Elevation: Ground level

Union

Green Lane

Service: None  
Size: 120' x 240'  
Ownership: Elizabethtown  
Consolidated  
Gas. Co.  
Use: Private  
Elevation: Ground level

NEW JERSEY - continued

Union  
Union County Heliport  
Lat. 40-42 Long. 74-18  
Service:  
Size: 85' x 85'  
Ownership: Jacobson Manufacturing  
Company, Inc.  
Use: Private  
Elevation: Ground level

#Union  
Service:  
Size: 100' x 100'  
Ownership: Coach & Paddock, Inc.  
Use: Public  
Elevation: Ground level

Warren County  
Liberty Township  
Ag-Rotors Heliport  
Service: None  
Size: 75' x 75'  
Ownership: Ag-Rotors  
Use: Private  
Elevation: Ground level

#Washington  
No. West Jersey Natural Gas, Inc.  
Heliport  
Manager: John Kean  
Service:  
Size: 75' x 75'  
Ownership:  
Use: Private  
Elevation:

#Watchung  
Fanwood Stone Heliport  
New Providence Road  
Service:  
Size: 75' x 75'  
Ownership: Fanwood Crushed  
Stone  
Use: Private  
Elevation: Ground level

NEW JERSEY - continued

#Wayne Township  
Wayne Office Heliport  
Lat. 40-58-45 Long. 74-15-05  
Phone: 201/831-1234  
Service: None  
Size: 100' x 100'  
Ownership: American Cyanamid  
Company  
Use: Private  
Elevation: Ground level

Weehawken  
Lincoln Tunnel Heliport  
500 Boulevard East  
Service:  
Size: 110' x 120'  
Ownership: Port of New  
York Authority  
Use: Private  
Elevation: Elevated

West Berlin  
Standard Electric Mfg. Co.  
Service: None  
Size: 75' x 75'  
Ownership: Private  
Use: Private  
Elevation: Ground level

#Fanwood Stone Heliport  
Mailing: Fanwood Crushed Stone  
Company  
141 Central Avenue  
Westfield, N.J. 07090  
Phone: 201/233-4444

Lat. 40-39-35  
Service:  
Size:  
Ownership:  
Use: Private  
Elevation: Ground level



NEW JERSEY - continued

#West Orange

NJARNG Heliport

Service:  
Size: 100' x 100'  
Ownership: NJARNG  
Use: Military  
Elevation: Ground level

West Orange

Pleasantdale Farm Heliport

757 Eagle Rock Avenue  
Lat. 40-51 Long. 74-17  
Phone: 731-5600

Service: None  
Size: 75' x 75'  
Ownership: Private  
Use: Private  
Elevation: Ground level

#Westville

Eagle Point Plant Helistop

P.O. Box 98  
Lat. 39-52-07 Long. 75-09-17

Service: None  
Size: 85' x 85'  
Ownership: Texaco, Inc.  
Use: Private  
Elevation: Ground level  
Phone: 845-8000

#West Windsor

Service:  
Size: 75' x 75'  
Ownership: Alfred L. Perrine  
Use: Private  
Elevation: Ground level

#West Windsor

Service:  
Size: 75' x 75'  
Ownership: AgRotors, Inc.  
Use: Private  
Elevation: Ground level

NEW JERSEY - continued

#Whippany

Rowe International, Inc. Heliport

Lat. 40-49 Long. 74-26

Phone: 201/887-0400

Service: None  
Size: 100' x 100'  
Ownership: Private -- Rowe  
International, Inc.  
Use: Private  
Elevation: Ground level

Whippany

Suburban Propane Gas. Corp.

Service:  
Size: 150' x 150'  
Ownership: Suburban Propane  
Gas Corporation  
Use: Private  
Elevation: Ground level

#Whitehouse

Ryland Inn Heliport

Route 22

Lat. 40-36-33 Long. 74-44-30

Phone: 201/534-4011

Service:  
Size: 480' x 185'  
Ownership: Private  
Use: Commercial  
Elevation: Ground level

#Readington Township Municipal  
Helistop

Mailing: Readington Township  
Whitehouse Station, N.J.

Phone: 201/534-4051

Lat. 40-36-10 Long. 74-46-50

Service:  
Size:  
Ownership:  
Use: Public  
Elevation: Ground level



NEW JERSEY - continued

#Willingboro

Levitt Helistop

Route 130

Lat. 40-03 Long. 74-53-30

Phone: 609/877-1100

Service:

Size: 75' x 75'

Ownership: Levitt & Sons

Use: Public

Elevation: Ground level

#Winslow Helistop

Mailing: Matthey-Bishop Inc.

Piney Hollow Road

Winslow, N.J.

Phone: Saratoga 4-1300

Lat. 39-37-30 Long. 74-53-25

Service:

Size:

Ownership:

Use: Private

Elevation: Ground level

#Woodbridge

Administration Bldg. Helistop

Garden State Parkway

Lat. 40-23-39 Long. 74-10-47

Phone: 442-8600

Manager: John J. Tucci

Service:

Size: 100' x 100'

Ownership:

Use: Official

Elevation: Ground level

NEW JERSEY - continued

#Woodbridge

Amerada Hess Corp.

Perth Amboy Helistop

One Hess Plaza

Lat. 40-32-25 Long. 74-15-05

Service:

Size:

Ownership:

Use: Private

Elevation: Ground level

#Woodbridge

Elizabethtown Helistop

Mailing: 1 Elizabeth Place

(Elizabethtown Gas Co.)

Elizabeth, N.J.

Phone: 201/289-5000

Lat. 40-33-45 Long. 74-18-30

Manager: John Kean

Service:

Size: 100' x 100'

Ownership:

Use: Private

Elevation: Ground level

#Woodbridge

Groves Helistop

Lat. 40-33 Long. 74-19

Manager: George Gray

Phone: 201/634-1040

Service:

Size: 75' x 75'

Ownership:

Use: Private

Elevation: Ground level

NEW JERSEY - continued

#Woodbridge

Hess Plaza Helistop  
Mailing: Amerada Hess Corp.  
1 Hess Plaza  
Woodbridge, N.J.  
Phone: 609/882-8477

Lat. 40-32-45 Long. 74-17-40  
Service:  
Size:  
Ownership:  
Use:  
Elevation: Ground level

#Woodbridge

Ronson Heliport  
Lat. 40-33-30 Long. 74-19  
Phone: 201/634-5000

Service: None  
Size: 100' x 100'  
Ownership: Private  
Use: Private  
Elevation: Ground level

#Woodbridge Township

Sewaren Generating Station  
Service:  
Size: 75' x 75'  
Ownership: Public Service  
Electric & Gas Co.  
Use: Private  
Elevation: Ground level

Woodbridge

State Police Bloomfield Helistop  
Administration Building Helistop  
Garden State Parkway  
Lat. 40-32-14 Long. 74-17-55  
Phone: 442-8600  
Service:  
Size: 100' x 100'  
Ownership: N.J. Highway Authority  
Use: Official  
Elevation:

NEW JERSEY - continued

#State Police-Bloomfield Helistop

Mailing: N.J. Highway Authority  
Garden State Parkway  
Woodbridge, N.J. 07095  
Phone: 442-8600

Lat. 40-50-19 Long. 74-10-46  
Service:  
Size:  
Ownership:  
Use: Official  
Elevation: Ground level

Woodbridge

State Police Homdel Helistop  
Garden State Parkway  
Manager: John J. Tucci  
Service:  
Size: 100' x 100'  
Ownership: N.J. Authority  
Use: Official  
Elevation:

#Woodbridge

Tenneco Chemical Heliport  
Service:  
Size: 100' x 100'  
Ownership: Tenneco Chemical,  
Inc.  
Use: Private  
Elevation: Ground level

#Woodbridge

Vineland Army Helistop  
Lat. 39-27 Long. 75-02-35  
Phone: 609/691-0574  
Service:  
Size: 100' x 100'  
Ownership: 1st Brigade  
50th Armored  
Div. NJARNG  
Use: Official  
Elevation: Ground level

NEW JERSEY - continued

#Curtiss Wright Helistop  
Mailing: Curtiss-Wright Corp.  
Woodridge, N.J. 07075  
Phone: 201/777-2900 ext. 2985  
Lat. 40-51-32 Long. 74-05-42  
Service:  
Size:  
Ownership:  
Use: Private  
Elevation: Ground level

#Terminal Construction Helistop  
Mailing: Terminal Construction Corp.  
P.O. Box 175  
Wood-Ridge, N.J.  
Phone: 201/939-9150  
Lat. 39-49-53 Long. 75-12-03  
Service:  
Size:  
Ownership:  
Use: Private  
Elevation: Ground level

#Terminal Rahway Helistop  
Mailing: Terminal Construction Corp.  
P.O. Box 175  
Wood-Ridge, N.J.  
Phone: 201/WE9-9150  
Lat. 40-36 Long. 74-15-30  
Service:  
Size:  
Ownership:  
Use: Private  
Elevation: Ground level

NEW JERSEY - continued

Wyckoff  
Braen Helistop  
P.O. Box 188  
Lat. 41-01-30 Long. 74-09-53  
Phone: 201/891-0800  
Manager: Samuel Braen  
Service:  
Size: 75' x 75'  
Ownership:  
Use: Private  
Elevation:

#Yardville  
Buckleys Heliport  
Manager: John F. Buckley  
Service:  
Size: 75' x 75'  
Ownership:  
Use: Public  
Elevation: Ground level

#Yardville  
Katex Manufacturing Company  
Service: None  
Size: 150' x 300'  
Ownership: Private  
Use: Private  
Elevation: Ground level

#Yardville  
Stauffer Helistop  
4407 South Broad Street  
Lat. 40-10-46 Long. 74-40-22  
Phone: 609/585-4900  
Service:  
Size: 50' x 50'  
Ownership: Stauffer Chemical Co.  
Kaye-Tex Mfg. Co.  
Use: Private  
Elevation: Elevated



NEW MEXICO

Albuquerque  
 Coronado Heliport  
 Lat. 35-11-42 Long. 106-34-15  
 Service: Gas, minor repairs,  
 major repairs  
 Size:  
 Ownership: Private  
 Use: Commercial  
 Elevation: Ground level

Albuquerque  
 Helistop Ranch de Albuquerque  
 5 miles north of Albuquerque  
 Lat. 35-09-26 Long. 106-38-23  
 Phone: 505/247-3791  
 Service: None  
 Size: 100' x 100' sod  
 Ownership: William P. Cutter  
 Use: Private  
 Elevation: Ground level

Albuquerque  
 Albuquerque Int'l Airport-Heliport  
 Lat. 35-02-42 Long. 106-36-01  
 Service: All gas, minor repairs,  
 major repairs  
 Size:  
 Ownership: Municipal  
 Use: Commercial  
 Elevation: Ground level

\*Las Cruces  
 Memorial General Hospital Helistop  
 Lat. 32-17-32 Long. 106-44-07  
 Service: None  
 Size: 120' x 150' asphalt  
 Ownership: City of Las Cruces  
 Use: Public  
 Elevation: Ground level

NEW MEXICO - continued

Santa Fe  
 Capitol Heliport  
 Lat. 35-40 Long. 105-56  
 Phone: 505/827-2861  
 Service:  
 Size: 125' x 100'  
 Ownership: State of New Mexico  
 Use: Limited, prior  
 permission  
 Elevation: Ground level

NEW YORK

Albany  
 Albany Medical Center  
 New Scotland Avenue  
 Service:  
 Size:  
 Ownership: Private  
 Use: Hospital/Emergency  
 Elevation:

Amityville  
 Zahns Airport Heliport  
 Lat. 40-42 Long. 73-24  
 2.5 miles n.e. of Amityville  
 Phone: 516/AM4-4200  
 Service: Complete helicopter  
 repairs, service  
 and training. Fuel  
 80, 100 octane  
 Size: Airport  
 Ownership: Zahns Airport, Inc.  
 Use: Private/Public  
 Elevation: Ground level

NEW YORK - continued

Batavia

P.O. Box 322  
3 Graham Street  
Lat. 42-59-36 Long. 78-10-47  
Phone: 716/343-0852

Service:  
Size: 50' x 50'  
Ownership: Mr. Gautieri,  
President, Gautieri,  
Vito J.  
Use: Private  
Elevation: Rooftop

Batavia

Genesee County Heliport  
Lat. 43-02 Long. 78-10  
Phone: 716/323-1100

Service:  
Size:  
Ownership: Public  
Use: Public  
Elevation:

Bethpage

Grumman Aerospace Corp.  
Lat. 40-44-49 Long. 73-29-32  
Phone: 516/575-2661

Service: 100/130 p 115/145 oct.  
Size: Airport  
Ownership: Grumman Aerospace Corp.  
Use: Private/Commercial  
Elevation: Ground level

\*Bethpage, Long Island

Mid-Island Hospital Heliport

Service:  
Size:  
Ownership:  
Use:  
Elevation:

NEW YORK - continued

Bohemia

Dayton T. Brown, Inc. Test  
Labs Heliport  
P.O. Box 555 Church Street  
Lat. 40-46-30 Long. 73-06  
Phone: 516/589-6300

Service:  
Size: 300' x 195'  
Ownership: Private  
Use: Private  
Elevation: Ground level

Bronx

Chairmasters Helistop  
200 East 146th Street  
Lat. 40-48-50 Long. 73-55-40

Service:  
Size: 50' x 50' pad  
Ownership: Chairmasters, Inc.  
Use: Private  
Elevation: Elevated

Brooklyn

Alexander's Bklyn. Helistop  
500 Seventh Avenue  
Lat. 40-36-25 Long. 73-55  
Phone: 212/560-2281

Service:  
Size: 56' x 56'  
Ownership: Private  
Use: Private  
Elevation: Elevated

Brooklyn

Pepsi-Brooklyn Heliport  
Lat. 40-39-04 Long. 73-54-06  
Phone: 212/478-1000 ext. 30

Service:  
Size: 20' x 20'  
Ownership: Private  
Use: Private  
Elevation: Elevated

NEW YORK - continued

Buffalo  
 Butler (Volkswagen, Inc.) Heliport  
 1200 Main Street  
 Lat. 42-54-23 Long. 78-52-05  
 Service:  
 Size: 50' x 100'  
 Ownership: Butler Volkswagen, Inc.  
 Use:  
 Elevation: Rooftop

Buffalo  
 Emergency Hospital Helipad  
 Lat. 42-52-59 Long. 78-51-54  
 Service:  
 Size: 60' x 40'  
 Ownership:  
 Use:  
 Elevation:

Buffalo  
 Gardenville Industrial Park Heliport  
 2 miles east of Buffalo  
 Lat. 42-50 Long. 78-50  
 Phone: 716/674-1070  
 Service:  
 Size: 70' x 90'  
 Ownership: Gardenville Industrial  
 Park  
 Use: Private  
 Elevation: Ground level

Buffalo  
 Greater Buffalo International Heliport  
 Lat. 42-56-30 Long. 78-44-15  
 Phone: 716/632-3115  
 Service: Fuel 80/100/115  
 Size:  
 Ownership: Public  
 Use: Public  
 Elevation: Ground level

NEW YORK - continued

Buffalo  
 Heussler Heliport  
 3559 Lake Shore Road  
 Lat. 42-47 Long. 78-51  
 Phone: 716/822-3000  
 Service: 80 octane  
 Size: 100' x 66'  
 Ownership: Donald A. Heussler  
 Use: Private  
 Elevation: Ground level

Buffalo  
 Marine Midland Center Heliport  
 237 Main Street  
 Lat. 42-52-47 Long. 78-52-35  
 Service:  
 Size:  
 Ownership: Marine Midland  
 Bank-Western  
 Use: Private  
 Elevation: Rooftop

Buffalo  
 M & T Heliport  
 Lat. 42-53 Long. 78-52-30  
 Service:  
 Size: 40' x 40'  
 Ownership: Private  
 Use: Private  
 Elevation: Elevated

Buffalo  
 Niagara Frontier Division  
 P.O. Box 1  
 Service:  
 Size: Ramp  
 Ownership: Bell Aerospace Corp.  
 Use: Private  
 Elevation: Ground level



NEW YORK - continued

## Buffalo

Prior Aviation Heliport

Lat. 42-56 Long. 78-44

Phone: 716/633-1000

Service: Fuel 50/100

Size: 75' x 75'

Ownership: Niagara Frontier

Port Authority

Use: Commercial

Elevation: Ground level

## Canandaigua

NYS Police, Troop E Headquarters

Heliport

Lat. 42-58 Long. 77-20

Phone: 315/394-3200

Service:

Size:

Ownership: Public

Use: Public (State Police  
Activity)

Elevation: Ground level

## Cheektowaga

Joseph Lumber Company Heliport #2

1 mile north of city

Lat. 42-57 Long. 78-43

Service:

Size: 9-27/1500' x 150' turf

Ownership: Joseph Lumber Company

Use: Private

Elevation: Ground level

## Clifton, S.I.

Pouch Heliport

1 Edgewater Street

Lat. 40-37-02 Long. 74-03-57

Phone: 212/981-7000

Service:

Size: 160' x 160'

Ownership: Pouch Terminal, Inc.

Use:

Elevation: Ground level

NEW YORK - continued

## Depew

Joseph Lumber Company Heliport #1

4 miles s.e. of Buffalo Airport

Lat. 42-54 Long. 78-40

Service:

Size: 9-27/150' x 100'

Ownership: Joseph Lumber Co.

Use: Private

Elevation: Ground level

## East Amherst

Amherst Heliport

Lat. 43-13 Long. 78-143

Phone: 716/632-9750

Service:

Size:

Ownership:

Use:

Elevation: Ground level

## East Rockaway, Nassau County

Bay Park Marine Helipad

Lat. 40-37-30 Long. 73-40-42

Service:

Size: 60' x 80' asphalt

Ownership: Nassau County

Police Dept.

Use: Private

Elevation: Ground level

## East Syracuse

Timbello Heliport

2 miles south of E. Syracuse

5830 Bridge Street

Lat. 43-03 Long. 76-04

Service: Complete helicopter  
repair service and

training, fuel

100/80 octane

Size: 100' x 100'

Ownership: Joseph W. Timbello

Use: Timbello Helicopters,  
Inc.

Elevation: Ground level

Phone: 315/446-7830

NEW YORK - continued

Edgemere  
Peninsula General Hospital Heliport  
51-15 Beach Channel Drive  
Lat. 40-36 Long. 73-47  
Attention: Joseph L. Block  
Phone: 212/945-7100  
Service:  
Size: 75' x 75'  
Ownership: Peninsula General  
Hospital  
Use: Emergency  
Elevation: Ground level

Ellenville  
½ mile n.e. of Channel Master  
Lat. 41-43 Long. 74-23-30  
Phone: 914/647-5000 ext. 376  
Service: 100 octane  
Size: 400' x 400'  
Ownership: Resnick Bros.  
Use: Commercial  
Elevation: Ground level

Ellenville  
5 miles n.e. of Kittner's Heliport  
Lat. 41-46-15 Long. 74-28  
Phone: 914-647-8787  
Service: 100 octane  
Size: 75' x 125'  
Ownership: Private  
Use: Private  
Elevation: Ground level

Elmhurst  
Hospital Center  
East River at 34th Street  
Service:  
Size:  
Ownership:  
Use:  
Elevation:

NEW YORK - continued

Elmont, Long Island  
Belmont Park Helistop  
1 mile north of Elmont  
Lat. 40-42-52 Long. 73-42-39  
Phone: 212/641-4700  
Service:  
Size: 40' x 75'  
Ownership: New York Racing  
Association, Inc.  
Use: Private  
Elevation: Ground level

Farmingdale  
Republic Aviation Division Heliport  
Service:  
Size:  
Ownership: Fairchild Ind. Corp.  
Use: Private  
Elevation: Ground level

Fulton  
Oswego Co. (Mun.)  
Lat. 43-21 Long. 76-23  
Phone: 315/592-9850  
Service: Fuel 80, 100  
Size:  
Ownership: Public  
Use: Public  
Elevation:

Gainesville  
Eastern Helicopter  
3 miles s.w. of Gainesville  
Phone: 716/874-1172  
Service: 80, 100 octane  
Size: 40' x 60'  
Ownership: Eastern Helicopter  
Service  
Use: Private  
Elevation: Ground level

NEW YORK - continued

Garden City

Island Heliport

Lat. 40-44 Long. 73-36-30

Phone: 516/294-0355

Service: 100 octane and Jet A  
Size: 138' x 360'  
Ownership: Island Helicopters, Inc.  
Use: Public  
Elevation: Ground level

Glen Cove

Merrill-Glen Cove Heliport

3 miles east of Glen Cove

Lat. 40-52 Long. 73-35

Phone: 516/626-0397

Service:  
Size: 300' x 200'  
Ownership: Robert G. Merrill  
Use: Private  
Elevation: Ground level

Great Neck

Goodnor Heliport

Lat. 40-50 Long. 73-44

Phone: 212/333-2110

Service:  
Size: 60' x 30'  
Ownership: Goodnor Construction Corp.  
Use: Private  
Elevation: Ground level

Hamburg

Leisureland Heliport

Lat. 42-44-44 Long. 78-51-15

Service:  
Size: 50' x 50' grass  
Ownership: Airways Leisureland Inn  
Use: Private  
Elevation: Ground level

NEW YORK - continued

Hempstead

Alexander's-Roosevelt Field Heliport

Lat. 40-44 Long. 73-37-30

Phone: 212/560-2111

Service:  
Size: 42' x 42'  
Ownership: Alexander's Inc.  
Use: Private  
Elevation: Rooftop

Hempstead

Hempstead Plaza Heliport

Near Clinton Street and

Fulton Avenue

Service:  
Size: 85' x 156'  
Ownership: Lever Company  
Use: Public  
Elevation: Rooftop

Hicksville

Nassau County Medical Center

Helipad

1 mile s.w. of Hicksville

Lat. 40-43-55 Long. 73-33-10

Phone: 516/542-0123

Service: None  
Size: 40' x 40'  
Ownership: Nassau Co.  
Medical Center  
Use: Hospital/Emergency  
Elevation: Ground level

Hicksville

Projects Heliport

366 N. Broadway

Lat. 40-46-30 Long. 73-32

Phone: 516/433-5666

Service:  
Size: 100' x 500'  
Ownership: 380 Bomar Co.  
Use: Private  
Elevation: Ground level



NEW YORK - continued

Hilton  
Hilton Heliport  
Lat. 43-16-09 Long. 77-49-55  
Phone: 716/392-9600  
Service: 80 and 100 octane  
Size: 50' x 50'  
Ownership: Private  
Use: Public  
Elevation: Ground level

Hempstead  
Holiday Inn  
Phone: 516/486-4100

Service:  
Size: 75' x 125'  
Ownership: Private  
Use: Private  
Elevation: Rooftop

Hopewell Junction  
Parker Outdoor World Heliport  
2 miles n.w. of Hopewell Junction  
Lat. 41-37 Long. 73-50

Service:  
Size: 37' circle  
Ownership: Private  
Use: Private  
Elevation: Ground level

Hopewell Junction

IBM Helipad  
Service:  
Size: 100' x 100'  
Ownership: IBM Corp.  
Use: Limited/Private -  
VFR only  
Elevation: Ground level

NEW YORK - continued

Huguenot  
Empire Heliport  
 $\frac{1}{2}$  mile east of Huguenot  
Lat. 41-25 Long. 74-37  
Service:  
Size: 60' circle  
Ownership: Private (Channel  
Master)  
Use: Private  
Elevation: Ground level

Islip  
MacArthur Heliport  
Lat. 40-47-50 Long. 73-06  
Phone: 516/588-8062  
Service: Fuel 80, 100  
Size:  
Ownership: Public  
Use: Public  
Elevation: Ground level

Jamestown  
Jamestown Macadam Heliport  
Lat. 42-06-19 Long. 79-15-58  
Phone: 716/456-1928

Service:  
Size: 60' x 70' asphalt  
Ownership: Jamestown Macadam  
Co., Inc.  
Use: Private  
Elevation: Ground level

Kenmore  
Kenmore Mercy Hospital  
Lat. 42-58 Long. 78-52  
Phone: 716/877-5000

Service:  
Size: 100' x 100'  
Ownership: Kenmore Mercy Hospital  
Use: Private/Emergency  
Elevation: Ground level

NEW YORK - continued

Kingston  
Benedictine Hospital Heliport  
105 St. Mary's Avenue  
Phone: 914/338-2500  
Service:  
Size: 50' x 50'  
Ownership: Benedictine Hospital  
Use: Emergency  
Elevation: Ground level

Kingston  
IBM Kingston Heliport  
3 miles north of Kingston  
Lat. 41-58 Long. 74  
Phone: 914/383-6607  
Service:  
Size: 100' x 100'  
Ownership: IBM Corp.  
Use: Private  
Elevation: Ground level

La Grange  
Edison Motor Inn  
Service:  
Size: 75' x 75'  
Ownership: Private  
Use: Private  
Elevation:

Lake Success  
Jewish Medical Center  
Service:  
Size:  
Ownership:  
Use:  
Elevation:

Lakewood  
Dart Heliport  
South edge of Lakewood  
Phone: 716/763-8525  
Service:  
Size: 60' x 60'  
Ownership: R. Dart  
Use: Private  
Elevation: Ground level

NEW YORK - continued

Lakewood  
Royal Coach Lodge Heliport  
Lat. 42-05-51 Long. 79-18-28  
Service:  
Size: 100' x 100'  
Ownership: Royal Coach Lodge,  
Inc.  
Use: Public  
Elevation:

Levittown, Long Island  
\*Nassau Mall  
3601 Hempstead Turnpike  
Contact: Edward Feldman  
Service:  
Size:  
Ownership:  
Use:  
Elevation:

Long Beach  
Long Beach Memorial Hospital  
455 East Bay Drive  
Lat. 40-35-40 Long. 73-39-08  
Phone: 516/432-8000  
Service:  
Size:  
Ownership: Long Beach  
Memorial Hospital  
Use: Medical emergencies  
Elevation: Ground level

Long Island  
#Capri Beach Club  
Service:  
Size: 100' x 100'  
Ownership: Private  
Use: Public  
Elevation: Ground level

NEW YORK - continued

Long Island  
#Mid Island Hospital  
4295 Hempstead Turnpike  
Bethpage, L.I.  
Service:  
Size: 100' x 100'  
Ownership: Private  
Use: Public  
Elevation: Ground level

\*Long Island  
North Shore Hospital Heliport  
Service:  
Size:  
Ownership:  
Use:  
Elevation:

Long Island  
Long Island City Heliport  
Lat. 45-45-03 Long. 73-57-04  
Phone: 212/478-1000  
Service: None  
Size: 70' x 100'  
Ownership: Butler Aviation-  
Helicopter Flight, Inc.  
Use: Limited/Private  
Elevation: Ground level

Melville  
We're Associates  
1 Huntington Quadrangle  
Route #110  
Phone: 516/293-280  
Service:  
Size: 100' x 100'  
Ownership: Private  
Use: Public  
Elevation: Ground level

NEW YORK - continued

Middletown  
NYS Police Troop F Heliport  
4.2 miles east of Middletown  
Lat. 41-28 Long. 74-20  
Phone: 914/343-1424  
Service:  
Size: 50' x 50'  
Ownership: NYS, Div. of  
State Police  
Use: State  
Elevation: Ground level

Millbrook  
State Police - Troop "K" Heliport  
1.7 miles west of Millbrook  
Lat. 41-47 Long. 73-40  
Phone: 914/471-6115  
Service:  
Size: 50' x 50'  
one hardtop pad  
Ownership: N.Y. State Division  
of State Police  
Use: State  
Elevation: Ground level

Newburgh  
Newburgh Heliport  
Lat. 41-30-20 Long. 74-00-30  
Phone: 914/565-6455  
Service:  
Size: 100' x 100'  
Ownership: Newburgh Urban  
Renewal Dev. Agency  
Use: Public  
Elevation: Ground level

New York City  
Port Authority Midtown West  
30th Street Heliport  
West 30th Street and Hudson River  
Lat. 40-45-16 Long. 74-00-27  
Service: 80/100 octane,  
jet fuel  
Size: 70' x 400' 2 pads  
80' diameter  
Ownership: Port of N.Y. Authority  
Use: Commercial  
Elevation:



NEW YORK - continued

New York City  
Port Authority Building Heliport  
111 8th Avenue  
Lat. 40-44-30 Long. 74-30  
Phone: 212/620-7000  
Service:  
Size: 40' x 45'  
Ownership: Port of N.Y. Authority  
Use: Private  
Elevation: Rooftop

New York City  
Evers Heliport  
12 miles north of Empire State  
Building  
Lat. 40-50-41 Long. 73-48-55  
Phone: 212/863-9111  
Service: 100 octane  
Size: 80' x 80'  
Ownership: Carl Evers  
Use: Public  
Elevation: Ground level

New York City  
First National City Bank Helistop  
Lat. 40-42-15 Long. 74-00-30  
Service:  
Size: 90' x 90'  
Ownership:  
Use: Private  
Elevation: Elevated

New York City  
Island Heliport  
East 34th Street and East River  
(adjacent to FDR Drive - across from  
Bellevue Hospital)  
Phone: 212/620-7000  
Service: Fuel  
Size: 300' x 71'  
Ownership: Island Helicopters  
Use: Public  
Elevation: Ground level

NEW YORK - continued

New York City  
New York City Heliport  
John F. Kennedy Int'l Airport  
General Aviation Terminal  
Lat. 40-38-36 Long. 73-47-48  
Phone: 212/656-4444  
Service: Jet Fuel, 100/130  
octane  
Size:  
Ownership: New York City  
Use: Port of N.Y.  
Authority  
Elevation: Ground level

New York City  
New York City Heliport (Municipal)  
LaGuardia Airport  
Transient Helicopters land north  
of bullseye of Marine Air Terminal,  
FT, 2-way radio required  
Lat. 40-46-16 Long. 73-53-14  
Phone: 212/830-3000  
Service:  
Size:  
Ownership: New York City  
Use: Port of New York  
Authority  
Elevation: Ground level

New York City  
PAN-AM Metroport  
East 60th Street  
Lat. 40-45-33 Long. 73-57-33  
Service: Turbine fuel  
Size: 280' x 90'  
Ownership: PAN AM Airways  
Use: Public  
Elevation: Ground level

NEW YORK - continued

New York City  
 Police Headquarters  
 Police Headquarters Building  
 Lat. 40-42-45 Long. 74-00  
 Service:  
 Size: 41' x 38'  
 Ownership: New York City Police  
 Dept.  
 Use: Private  
 Elevation: Rooftop

New York City  
 Port Authority Downtown Manhattan  
 Heliport  
 East River, Pier 6, South Street  
 Lat. 40-42-10 Long. 74-00-15  
 Phone: 212/620-7000  
 Service: Jet fuel, gas  
 Size: 482' x 380' pier  
 80' x 82' pad  
 Ownership: New York City  
 Use: Public  
 Elevation: Ground level

New York City  
 Wall Street Heliport  
 Service:  
 Size: 83' x 380'  
 Ownership: Port of New York  
 Authority  
 Use: Private/Commercial  
 Elevation: Ground level

New York City  
 Port Authority Downtown Manhattan Heliport  
 Pier 6, South Street, Coenties Slip  
 Service:  
 Size: 482' x 380', 1 pad  
 80' x 82'  
 Ownership: The Port of N.Y. Authority  
 Use: New York Airways  
 Elevation:

NEW YORK - continued

New York City  
 World Trade Center  
 Pier 13 - Hudson River  
 Service:  
 Size:  
 Ownership: Port of N.Y.  
 Authority  
 Use: Public  
 Elevation: Ground level

Niagara Falls  
 P.O. Box 1  
 Bell Aerospace Company Heliport  
 SE corner of Niagara Falls Municipal  
 Airport  
 Service: Fuel 80/100/115/145  
 octane  
 Size: 200' x 800' ramp  
 Ownership: Bell Aerosystems  
 Company  
 Use: Private  
 Elevation: Ground level

Niagara Falls  
 Downtown, west side  
 454 Main Street  
 Heussler Heliport  
 Service: Fuel 80, 87  
 Size: 76' x 50'  
 Ownership: Heussler Helicopter  
 Corp.  
 Use: Private  
 Elevation: Elevated

Niagara Falls  
 Goat Island Heliport (Municipal)  
 ½ mile south of Niagara Falls  
 Lat. 43-05 Long. 79-04  
 Phone: 716/633-1000  
 Service: 80 octane  
 Size: 100' x 120'  
 Ownership: Niagara Frontier  
 State Parks  
 Commission  
 Use: Private  
 Elevation: Ground level



NEW YORK - continued

Niagara Falls  
Higgins Helipad

Service:  
Size: 50' x 50'  
Ownership: William Higgins  
& Sons, Inc.  
Use: Private  
Elevation:

Niagara Falls  
Mt. St. Mary's Hospital Heliport

Lat. 43-09-13 Long. 79-01-49  
Phone: 716/297-4800

Service:  
Size: 60' x 60'  
Ownership: Hospital  
Use: Emergency  
Elevation: Ground level

Oneida

State Police Troop "D" Heliport

Lat. 43-04 Long. 75-35  
Phone: 315/363-4400

Service:  
Size: 50' x 50'  
Ownership: New York State  
Division of State  
Police  
Use: Private  
Elevation: Ground level

Owego

Mirror Heliport

1½ miles n.w. of Owego  
Lat. 42-05-49 Long. 76-13-27  
Phone: 607/687-2121

Service:  
Size: 100' x 100'  
Ownership: IBM Corp.  
Use:  
Elevation: Ground level

NEW YORK - continued

Owego

Susquehanna Heliport

1½ miles n.w. of Owego  
Lat. 42-06-01 Long. 76-13-07  
Service:  
Size:  
Ownership: IBM Corp.  
Use:  
Elevation: Ground level  
Phone: 607/687-2121

Patchogue

Norman Kurrass Construction

Yard Heliport

Lat. 40-48 Long. 72-55

Service:  
Size: 150' x 100'  
Ownership: Norman Kurrass, Inc.  
Use: Private  
Elevation:

Peekskill

Peekskill Heliport

3 miles s.w. of Peekskill

P.O. Box 107

Lat. 41-15 Long. 75-58

Phone: 914/737-1553

Service: Fuel 80/100,  
repairs

Size:  
Ownership: Private  
Use: Commercial  
Elevation: Ground level

Port Washington

Thomson Industries Inc. Helicopter

Lat. 40-50-32 Long. 73-42-06

Service: 80 octane  
Size: 100' x 100'  
Ownership: Thomson Industries,  
Inc.  
Use: Private  
Elevation: Ground level



NEW YORK - continued

\*Queens

Colonial Sand and Stone Co.

Service:  
Size:  
Ownership: Private  
Use: Private  
Elevation: Ground level

Queens, College Point

Traulsen-College Point Heliport

Lat. 40-46-09 Long. 73-51-02

Phone: 212/463-9000

Service:  
Size: 35' x 35'  
Ownership: Traulsen Refrigerator Co.  
Use: Private  
Elevation: Ground level

\*Ramapo Valley Airport

Service: Underground fueling,  
maintenance, service  
operations and hangar  
space

Size:  
Ownership: Decair Corp. and Ramapo  
Valley Airport  
Use:  
Elevation: Ground level

Ripley

2 miles n.w. of Exit 61 Heliport

P.O. Shortman Road

Lat. 42-16 Long. 79-44

Phone: 716/736-3455

Service:  
Size: 150' x 150'  
Ownership: Private  
Use: Ground level

Riverhead

Grumman Peconic River

Lat. 40-55 Long. 72-48

Phone: 517/727-1500

Service:  
Size:  
Ownership: Public  
Use: Public  
Elevation:

NEW YORK - continued

\*Rockville Center, Long Island

Mercy Hospital Heliport

Service:  
Size:  
Ownership:  
Use:  
Elevation:

St. James

Gyrodyne Heliport

5 miles east of St. James

Lat. 40-53-45 Long. 73-08-30

Phone: 516-584-5400

Service: Fuel 100  
Size: 200' x 200'  
Ownership: Gyrodyne Company  
of America, Inc.  
Use: Private -- Emergency  
landing or by prior  
arrangement  
Elevation: Ground level

Schenectady

Schenectady County Heliport

Lat. 42-51 Long. 73-56

Phone: 518/395-5831

Service: 80/100 octane  
Size:  
Ownership: Public  
Use: Public  
Elevation:

Shirley

Brookhaven Helipad

Lat. 40-49 Long. 72-52

Phone: 516/281-5100

Service:  
Size:  
Ownership: Public  
Use: Public  
Elevation:

#Spring Valley

Burlington Helistop

c/o Tenneco Inc.

Rampo Valley Airport

Lat. 40-04-12 Long. 74-53-03

Phone: 914/352-0046

Service:  
Size:  
Ownership:  
Use: Private  
Elevation: Ground level

NEW YORK - continued

Spring Valley  
Prentice-Hall Helistop  
3 miles east of Spring Valley  
Lat. 41-05-35 Long. 73-58-57  
Phone: 201/947-1000 ext. 527  
Service:  
Size: 100' x 100'  
Ownership: Prentice-Hall, Inc.  
Use: Private  
Elevation: Ground level

Spring Valley  
Ramapo Hospital Heliport  
2 miles north of Spring Valley  
Lat. 41-07 Long. 74-01  
Phone: 914/356-3500  
Service:  
Size: 50' x 50'  
Ownership: Ramapo General Hospital  
Use: Emergency  
Elevation: Ground level

Staten Island  
U.S. Public Health Service Hospital  
Bay Street and Vanderbilt Avenue  
Lat. 47-37-17 Long. 74-41-30  
Service:  
Size: 150' x 190'  
Ownership: Federal  
Use: Private  
Elevation: Ground level

Suffern  
Motel on the Mountain Heliport  
Lat. 41-05-30 Long. 74-10-15  
Service:  
Size: 42' x 57' concrete  
Ownership: Butler-Helicopter  
Flight, Inc.  
Use: Private  
Elevation:

NEW YORK - continued

Syracuse  
Timbello Heliport  
5 miles east of Syracuse  
Lat. 43-03 Long. 76-04  
Phone: 315/446-7830  
Service:  
Size: 100' x 100'  
Ownership: Private  
Use: Public  
Elevation: Ground level

Tonawanda  
Garry Heliport  
5 miles west of Tonawanda  
Lat. 43-01-53 Long. 78-48-42  
Phone: 716/691-8822  
Service:  
Size: 150' x 150'  
Ownership: Garry Labs, Inc.  
Use: Private  
Elevation: Ground level

Valley Stream  
Alexander's Valley Stream Heliport  
P.O. 500 Seventh Avenue  
Lat. 40-39-54 Long. 73-43-26  
Phone: 212/560-2111  
Service:  
Size: 42' x 42'  
Ownership: Private  
Use: Private  
Elevation: Rooftop

Valhalla  
Savin Heliport  
2 miles north of Valhalla  
Lat. 41-06 Long. 73-47  
Service:  
Size: 50' x 50'  
Ownership: Savin Business  
Machines  
Use:  
Elevation: Ground level

NEW YORK - continued

## Warwick

## Alpha One Heliport

4 miles s.e. of Warwick

Service:

Size: Open field

Ownership: H. Meyers

Use:

Elevation: Ground level

## Westhampton Beach

## Alexander's Westhampton Heliport

P.O. 500 Seventh Avenue

Lat. 40-48-30 Long. 72-39

Phone: 212/560-2111

Service:

Size: 50' x 50'

Ownership: Private

Use: Private

Elevation: Ground level

## White Plains

## White Plains Heliport (Municipal)

Westchester County Airport, White Plains

Lat. 41-04-30 Long. 73-43-00

Service: 80, 100, 115 octane

and turbine

Size: 500' x 250' ramp area  
to west of Terminal  
Bldg.

Ownership: County of Westchester

Use: County Airport Corp.

Elevation: Ground level

NORTH CAROLINA

## Burlington

## Municipal Heliport

Lat. 36-03 Long. 79-29

Service: 100/130 fuel

Size:

Ownership: Public

Use: Public

Elevation:

NORTH CAROLINA - continued

## Charlotte

## 1901 South Tryon Street

Service: Fuel: 100 octane

Size: 50' x 50'

Ownership: Private

Use: Private

Elevation: Ground level

## Charlotte

## Douglas Municipal Heliport

Service:

Size:

Ownership: Public

Use: Public

Elevation: Ground level

## Charlotte

## Radio &amp; TV Station WSOC Heliport

Service:

Size:

Ownership: Carolina Broad-  
casting Co.Use: Carolina Helicopter  
Corp.

Elevation: Elevated

## Durham

## Downtowner Motor Inn

Service:

Size: 40' x 40'

Ownership: Private

Use: Private

Elevation: Elevated

## Hickory

## Hickory Municipal Heliport

Lat. 35-44 Long. 81-23

Service:

Size:

Ownership: Public

Use: Public

Elevation:



NORTH CAROLINA - continued

Nag's Head  
The Carolinian Hotel Heliport  
Service:  
Size:  
Ownership: Private  
Use: Public  
Elevation: Ground level

Pineville  
Bar Fly Corp. Heliport  
Service: 80/87  
Size: 40' x 40'  
Ownership: Private  
Use:  
Elevation:

Pittsboro  
ATT  
Service:  
Size: 100' x 100'  
Ownership: Private  
Use:  
Elevation:

Raleigh  
Cameron-Brown Building  
Six Forks Road  
Service: Lighted, Marked  
Size: 50' x 40'  
Ownership: Private  
Use: Private  
Elevation: Elevated

Raleigh  
\*Highway Patrol Headquarters  
Blue Ridge Road  
Service:  
Size:  
Ownership:  
Use:  
Elevation: Ground level

NORTH CAROLINA - continued

Raleigh  
Administration Building  
Service: Lighted, Marked  
Size: 50' x 40'  
Ownership: State  
Use: Private  
Elevation: Elevated

Shelby  
Municipal Heliport  
Lat. 35-15 Long. 81-36  
Service: 100/130 fuel  
Size:  
Ownership: Public  
Use: Public  
Elevation:

Wilmington  
Cape Fear Memorial Hospital  
Heliport  
5 miles east of Wilmington  
Lat. 34-12-43 Long. 77-51-35  
Service: None  
Size: Sod circle  
150' in diameter  
Ownership: Private  
Use: Emergency delivery  
of patients to and  
from hospital  
Elevation: Ground level

NORTH DAKOTA

Arthur  
Turner Field  
Service: Fuel-Marked Fuel  
100 octane and  
80 octane  
Size: 80' x 80'  
Ownership: Private  
Use: Commercial  
Elevation: Ground (blacktop)

NORTH DAKOTA - continued

Bismarck  
Bismarck Municipal  
Lat. 46-46 Long. 100-45  
Service:  
Size:  
Ownership: Public  
Use: Public  
Elevation:

Hunter  
Service: None  
Size: 80' x 80'  
Ownership: Municipal  
Use: Commercial  
Elevation: Ground level

Larimore  
Larimore Municipal Airport  
Chairman: Harvey C. Brevik  
Service: 80 octane  
Size: 80' x 80'  
Ownership: Larimore Municipal  
Airport Authority  
Use: Commercial  
Elevation: Ground level

Minot  
Trinity Hospital  
Service:  
Size:  
Ownership: Hospital  
Use: Hospital/Emergency  
Elevation:

Tioga  
Tioga Municipal Airport  
Service: Gas and oil  
Size: 60' x 80'  
Ownership: Municipal -- City of  
Tioga Airport Authority  
Use: Private/Commercial  
Elevation: Ground level

NORTH DAKOTA - continued

Williston  
Chandler Airport  
Service:  
Size: 60' x 80'  
Ownership: Private  
Use: Private/Commercial  
Elevation: Ground level

OHIO

Akron  
Akron Municipal Helipad  
Service: Fuel -- food  
Size:  
Ownership: Municipal  
Use: Public  
Elevation: Ground level

Akron  
1570 Akron-Peninsula Road  
Service:  
Size: 100'  
Ownership: Private  
Use: Commercial  
Elevation: Ground level

Akron  
Cascade Holiday Inn  
Service: Lighted, Marked  
Size: 68' x 69'  
Ownership: Private  
Use: Commercial  
Elevation: Elevated

Akron  
Cascade Super Block  
Service: Air taxi  
Size: 150' x 150'  
Ownership: Municipal  
Use: Commercial  
Elevation: Ground level

OHIO - continued

Akron  
#Goodyear Tire and Rubber  
1144 East Market Street  
Service:  
Size: 70' x 53'  
Ownership: Private  
Use: Private  
Elevation: Rooftop

Alliance  
Alliance Hospital Mt. Union  
Service: Marked  
Size: 16' x 16'  
Ownership: Hospital  
Use: Hospital/Emergency  
Elevation: Rooftop

\*Athens  
Automated Business Systems  
Service: Marked  
Size: 100' x 100'  
Ownership: Automated Business  
Systems  
Use: Private  
Elevation: Ground level

Barberton  
Barberton Heliport  
Rear of 193 Wooster Road  
Service:  
Size: 100' x 100'  
Ownership: Commercial  
Use: Commercial  
Elevation: Ground level

\*Barberton  
Yoder Heliport  
Service: None  
Size: 200' x 200'  
Ownership: Yoder Brothers, Inc.  
Use: Private  
Elevation: Ground level

OHIO - continued

Bedford Heights  
Fisher Foods, Inc. Heliport  
2323 Lakeside Avenue  
Lat. 41-25 Long. 81-30  
Service:  
Size: 200' x 200'  
Ownership: Fisher Foods, Inc.  
Use: Private  
Elevation: Ground level

Birmingham  
Ortner Helipad  
Service: Fuel  
Size: On airport  
Ownership: Private  
Use: Commercial  
Elevation: Ground level

Canton  
Stark County Sheriff's Heliport  
4500 Atlantic Blvd. N.E.  
Lat. 40-50-25 Long. 81-18-30  
Service: Marked  
Size: 80' x 125'  
Ownership: Stark County Sheriff  
Use: Public/Commercial  
Elevation: Ground level

\*Chillicothe  
Ross County Medical Center  
Service: Marked  
Size: 50' x 50'  
Ownership: Hospital  
Use: Hospital/Emergency  
Elevation: Rooftop

Cincinnati  
Amberley Village Police Station  
N.W. Ridge and Section Roads  
Service:  
Size: 150' x 500'  
Ownership: Municipal  
Use: Commercial  
Elevation: Ground level



OHIO - continued

Cincinnati  
Christ Hospital  
Mt. Auburn Avenue  
Service: 24 hour operation  
Size: 50' x 50' blacktop  
Ownership: Private/Hospital  
Use: Private/Emergency  
Elevation: Ground level

Cincinnati  
Cincinnati Municipal Airport  
Lunken Field  
Service: Fuel, food  
Size: On airport  
Ownership: City  
Use: Commercial  
Elevation: Ground level

Cincinnati  
City Owned Parking Lot Heliport  
Sherman and Dalton Streets  
Service:  
Size: 200' x 600'  
Ownership: Municipal Parking Lot  
Use: Commercial  
Elevation: Ground level

Cincinnati  
109 Eastern Avenue  
Service:  
Size: 200' x 200'  
Ownership: Private  
Use: Commercial  
Elevation: Ground level

Cincinnati  
Evendale  
Service:  
Size: 300' x 500'  
Ownership: Avco Electronics & Ordnance  
Use: Private  
Elevation: Ground level

OHIO - continued

Cincinnati  
Evendale  
General Electric Plant  
Service:  
Size: 300' x 400'  
Ownership: General Electric  
Company  
Use: Private  
Elevation: Ground level

Cincinnati  
Evendale  
Howard Johnson Motor Lodge  
Service:  
Size: 200' x 150'  
Ownership: Private  
Use: Commercial  
Elevation: Ground level

Cincinnati  
Heidelberg Heliport  
500 Central Avenue  
Service:  
Size:  
Ownership: Heidelberg  
Distributing Co.  
Use: Private  
Elevation: Ground level

Cincinnati  
Ival Goodman Golf Driving Range  
9176 Winton Road  
Service:  
Size: 90' x 600'  
Ownership: Private  
Use: Commercial  
Elevation: Ground level

OHIO - continued

Cincinnati  
FTW-TX (Downtown Heliport)

Service:  
Size:  
Ownership:  
Use:  
Elevation: Rooftop

Cincinnati  
Mays Helistop

Service: None  
Size:  
Ownership: Private  
Use: Private  
Elevation: Ground level

Cincinnati  
Railway Express Building

Service:  
Size: 10' x 10' wood  
platform  
Ownership: Private  
Use: Private  
Elevation: Rooftop

Cincinnati

See-More Bowling Lanes  
Reading and Seymour Avenue

Service:  
Size: 300' x 300'  
Ownership: Private  
Use: Commercial  
Elevation: Ground level

Cincinnati

WCPO TV Newport Heliport  
500 Central Avenue

Service:  
Size: 72' x 70'  
Ownership: Private  
Use: Private  
Elevation: Ground level

OHIO - continued

Cincinnati

Service:  
Size: 175' x 123'  
Ownership: Western & Southern  
Life Insurance Co.  
Use: Commercial  
Elevation: Atop 9 story garage  
building

Cincinnati

Western Southern Heliport  
Service: Lighted  
Size:  
Ownership: Private  
Use: Private/Public  
Elevation: Ground level

Cleveland

Air Central Heliport  
17877 St. Clair

Service:  
Size: 300' x 800'  
Ownership: Private  
Use: Commercial  
Elevation: Ground level

Cleveland

Burke Lake Front Airport Heliport  
Service: All services  
Size: 100' square  
Ownership: City of Cleveland  
Use: Public  
Elevation: Ground level

Cleveland

Cleveland Clinic Foundation  
East 93rd Street and Carnegie  
Avenue

Service: Marked  
Size: 20' x 20'  
Ownership: Hospital  
Use: Emergency  
Elevation: Rooftop

OHIO - continued

Cleveland  
Cleveland Hopkins Heliport  
Cleveland Hopkins Airport  
Gate 9  
Service: All facilities  
Size: On airport  
Ownership: City  
Use: Public/Commercial  
Elevation: Ground level

#Cleveland  
Cleveland Police Department Heliport  
East 152 Street and St. Clair  
Service: Lights  
Size:  
Ownership: Cleveland Police  
Use: (under construction)  
Elevation: Elevated

Cleveland  
Cuyahoga County Airport Heliport  
Service: Fuel and food  
Size: On airport  
Ownership: Public  
Use: Public  
Elevation: Ground level

Cleveland  
Fisher Foods  
Service: Marked  
Size: 31' x 31'  
Ownership: Private  
Use: Private  
Elevation: Elevated

Cleveland  
Lutheran Hospital  
2604 Franklin  
Service: Marked  
Size: 30' x 30'  
Ownership: Hospital  
Use: Hospital/Emergency  
Elevation: Rooftop

OHIO - continued

Cleveland  
Meyer Heliport  
18513 Euclid Avenue  
(160th & Euclid)  
Service: Other lights  
Size: 40' x 40' hard  
surface  
Ownership: Meyer Products, Inc.  
Use: Private  
Elevation: Rooftop

Cleveland  
Orange Village  
Richmond Road  
Service: None  
Size: Approx. 25' x 25'  
Ownership: Federal  
Use:  
Elevation: Ground level

Cleveland  
90th Artillery Group Heliport  
Warrensville Station  
Service:  
Size: 90' x 90'  
Ownership: U.S. Army 90th  
Artillery Group  
Use: Government  
Elevation: Ground level

Columbus  
Bolton Field  
2000 Norton Road  
Service: Fuel A & P  
Size: On airport  
Ownership: City  
Use: Commercial  
Elevation: Ground level



OHIO - continued

## Columbus

Defense Constr. Supply

James Road

Service: Marked  
 Size: 400' x 300'  
 Ownership: U.S. Government  
 Use: U.S. Government  
 Elevation: Ground level

## Columbus

Helicopter Minit Men

Trabur Road

Service: Fuel A & P  
 Size: 50' x 50'  
 Ownership: Private  
 Use: Commercial  
 Elevation: Ground level

## Columbus

Nationwide Inn

West side of Columbus

South of Broad Street

Service:  
 Size: 50' x 200'  
 Ownership: Private  
 Use: Commercial  
 Elevation: Ground level

## Columbus

Ohio National Bank

West Broad Street

Service: Marked  
 Size: 60' x 60'  
 Ownership: Private  
 Use: Private -- Police  
 and Hospital  
 Elevation: Rooftop

## Columbus

Ohio State Fair

East 17th Avenue

Service: None  
 Size: 200' x 200'  
 Ownership: State  
 Use: Commercial  
 Elevation: Ground level

OHIO - continued

## Columbus

Ohio State University

Service: Fuel 100/130  
 octane and lower  
 Size: On airport  
 Ownership: Private  
 Use: Public/Commercial  
 Elevation: Ground level

## Columbus

Ohio State University Hospital

Heliport

Neil Avenue

Service: Lighted, Marked  
 Size: 108' x 104'  
 Ownership: Hospital/Private  
 Use: Hospital/Emergency  
 Elevation: Ground level

## Columbus

Port Columbus International Airport/

Heliport

Service: Fuel and food  
 Size: On airport  
 Ownership: City  
 Use: Public/Commercial  
 Elevation: Ground level

## Columbus

South Columbus Airport

South Columbus Airport Road

Service: Fuel A & P  
 Size: On airport  
 Ownership: Private  
 Use: Commercial  
 Elevation: Ground level

## Columbus

St. Anthony Hospital

Taylor Avenue

Service: Marked and lighted  
 Size: 85' diameter  
 Ownership: Hospital  
 Use: Hospital/Emergency  
 Elevation: Rooftop

OHIO - continued

Columbus

3136 Trabue Road

Service: A & P Mechanics,  
Fuel 80/87  
Size: 50' x 50' concrete  
Ownership: Private -- Helicopter  
Minit-Men, Inc.  
Use: Commercial  
Elevation: Ground level

Crestline

Crestline Hospital

North Columbus Street

Service: Marked  
Size: 300' x 500'  
Ownership: Hospital  
Use: Hospital/Emergency  
Elevation: Ground level

Dayton

Coca Cola

901 South Ludlow Street

Service: 80/100/130 Lights,  
Beacon, Hangar, Storage,  
Maintenance  
Size: 300' x 300'  
Ownership: Dayton Helicopter  
Service, Inc.  
Use: Public/Commercial --  
Class #C  
Elevation: Rooftop

Dayton

James M. Cox Dayton Municipal Airport/  
Heliport

Service:  
Size:  
Ownership: Municipal  
Use: Public  
Elevation: Ground level

OHIO - continued

Dayton

Good Samaritan Hospital

1425 West Fairview

Service: None  
Size: 40' x 40'  
Ownership: Good Samaritan  
Hospital  
Use: Emergency  
Elevation: Rooftop

Dayton

St. Elizabeth Hospital Heliport

49 Hopeland Street

Service:  
Size: 76' x 65'  
Ownership: St. Elizabeth's  
Hospital  
Use: Private/Emergency  
Elevation: Elevated

East Canton

Foltz Heliport

4585 Ravenna S.E.

Service: Marked  
Size: 25' x 110'  
Ownership: Private  
Use: Private  
Elevation: Ground level

Elyria

Eastgate Medical Building

860 East Broad Street

Service:  
Size:  
Ownership: Private  
Use: Private  
Elevation: Ground level

Elyria

Elyria Memorial Hospital

East Broad and East River

Service: Marked  
Size: 24' x 24'  
Ownership: Hospital  
Use: Hospital/Emergency  
Elevation: Rooftop

OHIO - continued

Euclid  
 Sheraton Motel  
 27891 Euclid  
 Service: Marked  
 Size: 100' x 100'  
 Ownership: Private  
 Use: Private  
 Elevation: Ground level

\*Fredericktown  
 Charles C. Craft  
 Service:  
 Size: 3000' x 65'  
 Ownership:  
 Use: Public  
 Elevation: Ground level

Gahanna  
 Municipal Heliport  
 Hamilton Road  
 Service: Marked  
 Size: 200' x 200'  
 Ownership: Municipal  
 Use: Commercial  
 Elevation: Ground level

Galloway  
 Columbus Air Park, Inc. Helipad  
 Lat. 39-58 Long. 83-13  
 Service:  
 Size:  
 Ownership: Private  
 Use: Private  
 Elevation:

Grafton  
 Residence of R.G. Thomas, M.D.  
 216 Robson Road  
 Service:  
 Size:  
 Ownership: Private  
 Use: Private  
 Elevation: Ground level

OHIO - continued

Indian Hill  
 Gallenstein Heliport  
 7187 Given Road  
 Service: None  
 Size: 600' x 600'  
 Ownership: Private  
 Use: Personal use  
 Elevation: Ground level

#Kenton  
 Hardin Memorial Hospital  
 320 North Wayne  
 Service:  
 Size: 40' x 40'  
 Ownership: Hospital  
 Use: Hospital/Emergency  
 Elevation: Ground level

Kettering  
 Kettering Heliport  
 112 West Dorothy  
 Service: Marked  
 Size: 450' x 450'  
 Ownership: Municipal  
 Use: Commercial  
 Elevation: Ground level

Lakewood  
 12700 Lake Avenue  
 At lake edge  
 Service: None  
 Size: 44' x 40'  
 Ownership: Private  
 Use: Private  
 Elevation: Elevated

Lima  
 Lima Heliport  
 Lat. 40-46 Long. 84-11  
 Service:  
 Size:  
 Ownership: Private  
 Use: Private  
 Elevation:



OHIO - continued

Lima  
Memorial Hospital  
Linden and Mobet Streets  
Service:            None  
Size:                1000' x 1000'  
Ownership:       Hospital  
Use:                Hospital/Emergency  
                      National Guard  
Elevation:           Ground level

Lima  
St. Rita's Hospital  
Service:            None  
Size:                100' x 100'  
Ownership:       Private  
Use:                Emergency  
Elevation:        Ground level

Lodi  
Lodi Community Hospital  
225 Elyria Street  
Service:            None  
Size:                50' square  
Ownership:       City of Massillon  
Use:                Public  
Elevation:        Ground level

Lorain  
Community Hospital  
3700 Kolbe  
Service:            Marked  
Size:                110' x 200'  
Ownership:       Hospital  
Use:                Hospital/Emergency  
Elevation:        Ground level

Lorain  
St. Joseph Hospital  
205 West 20th  
Service:            Marked  
Size:                60' x 90'  
Ownership:       Hospital  
Use:                Hospital/Emergency  
Elevation:        Rooftop

OHIO - continued

Loudenville  
Kettering Hospital  
Service:            None  
Size:                1000' x 1000'  
Ownership:       Hospital  
Use:                Hospital/Emergency  
Elevation:        Ground level

Marietta  
Shelby General Hospital  
1006 Collegiate Drive  
Service:            None  
Size:                100' x 120'  
Ownership:       Hospital  
Use:                Hospital/Emergency  
Elevation:        Ground level

Massillon  
Massillon Helipad  
Lat. 40-47-55 Long. 41-31-42  
Service:            None  
Size:                50' square  
Ownership:       City of Massillon  
Use:                Public  
Elevation:        Ground level

North Olmstead  
Back Achers Heliport  
25575 Butternut  
Service:            None  
Size:                400' x 100'  
Ownership:       Private  
Use:                Private  
Elevation:        Ground level

Oberlin  
Allen Memorial Hospital  
200 West Lorain Street  
Service:            None  
Size:                50' square  
Ownership:       Private  
Use:                Private/Emergency  
Elevation:        Ground level

OHIO - continued

Orville  
Orville Heliport  
18513 Euclid Avenue  
Lat. 40-50-45 Long. 81-45-20  
Service:  
Size: 320' x 410'  
Ownership: Orville Products, Inc.  
Use: Private  
Elevation: Ground level

Painesville  
Midway Heliport  
Service: Fuel 100/130 octane  
and lower  
Size: 9-27/200' x 100' sod  
Ownership: Private  
Use: Public  
Elevation: Ground level

Piqua  
Fry Helistop  
10328 Hardin  
Service: None  
Size: 100' x 100'  
Ownership: Private  
Use: Private  
Elevation: Ground level

Piqua  
Piqua Helipad  
Lat. 40-09 Long. 84-18  
Service: Fuel  
Size: On airport  
Ownership: Public  
Use: Public  
Elevation: Ground level

Ravenna  
State Highway Dept.  
Service: Marked  
Size: 100' x 190'  
Ownership: State  
Use: State  
Elevation: Ground level

OHIO - continued

Sandusky  
Sandusky Heliport  
P.O. Box 2685  
Lat. 41-27 Long. 82-42  
Service:  
Size: 170' x 100'  
Ownership: Private  
Use:  
Elevation: Ground level

Springfield  
Springfield Municipal Helipad  
Lat. 39-50 Long. 83-50  
Service: Fuel  
Size: On airport  
Ownership: Public  
Use: Public  
Elevation: Ground level

Strongsville  
Strongsville Airpark, s.e. corner  
Route 237  
Service: Gas, oil, food,  
phone, Unicom  
Size: 150' x 150'  
Ownership: Scheutzow  
Helicopter Corp.  
Use: Private/Commercial  
Elevation: Ground level

Toledo  
Electric Autolite Company  
Champlain Street Plant  
Service:  
Size: 75' x 75'  
Ownership: Private  
Use: Commercial  
Elevation: Rooftop

Toledo  
National Helipad  
Lat. 41-43 Long. 83-32  
Service:  
Size:  
Ownership: Private  
Use: Private  
Elevation:

OHIO - continued

#Toledo

Spartan Corp. Heliport  
320 Winthrop Street

Service:  
Size:  
Ownership:  
Use:  
Elevation:

Troy

Trojan Heliport  
615 East Dakota Street

Service: None  
Size:  
Ownership: Private  
Use: Private  
Elevation: Ground level

Upper Sandusky

Wyandot Hospital

885 North Sandusky

Service: None  
Size: 100' x 100'  
Ownership: Hospital  
Use: Hospital/Emergency  
Elevation: Ground level

Valley View

Canal Industrial Park

Service: Marked  
Size: 80' x 100'  
Ownership: Private  
Use: Private  
Elevation: Ground level

\*Village of Indian Hill

Service:  
Size: 600' x 600'  
Ownership: Gallenstein  
Use: Private  
Elevation:

OHIO - continued

Wellington

Community Hospital  
Dickson Street

Service: Marked  
Size: 20' x 20'  
Ownership: Hospital  
Use: Hospital  
Elevation: Ground level

Wellington

Southern Lorain County Hospital  
Association  
Dickson Street

Service:  
Size:  
Ownership: Private  
Use: Private  
Elevation: Ground level

Whitehall

Foster A. Lane

West side of Big Walnut River  
900 Fairway Blvd.

Service:  
Size: 75' circle  
Ownership: Private  
Use: Private  
Elevation: Ground level

Youngstown

Youngstown Executive

Lat. 41-04 Long. 80-50

Service:  
Size:  
Ownership: Private  
Use: Private  
Elevation:

Zanesville

Holiday Inn

Route 40

Service:  
Size:  
Ownership: Private  
Use: Private  
Elevation: Ground level



OKLAHOMA

Alva  
 Municipal Helipad  
 Lat. 36-46 Long. 98-40  
 Phone: 405/327-1970 and  
 405/327-1945  
 Service: Fuel 100/130  
 Size:  
 Ownership: Public  
 Use: Public  
 Elevation: Ground level

Ardmore  
 Ardmore Airport  
 Downtown Ardmore Airport Helipad  
 Lat. 34-09 Long. 97-09  
 Service: Fuel 100/130, repairs  
 Size: 40' x 40'  
 Ownership: Private  
 Use: Private  
 Elevation: Ground level  
 Phone: 405/223-5500

Ardmore  
 Ardmore Memorial Hospital Helistop  
 Phone: 405/223-5400  
 Service: None  
 Size: 40' x 40'  
 Ownership: Private  
 Use: Private/Emergency  
 Elevation: Ground level

Broken Bow  
 Broken Bow Helipad  
 Lat. 34-01 Long. 94-45  
 Phone: 405/584-2770  
 Service: 80/87, 100/130  
 Size: 17-35/3400'  
 Ownership: Municipal  
 Use: Commercial  
 Elevation: Parking camp (marked)

OKLAHOMA - continued

El Reno  
 El Reno Parkview Hospital Heliport  
 Lat. 35-31-47 Long. 97-59-01  
 Phone: 405/942-8544  
 Service:  
 Size: 100' x 100'  
 Ownership:  
 Use: Commercial  
 Elevation: Ground level

Edmond  
 Oklahoma National Guard Heliport  
 45th BDE  
 Service:  
 Size: 100' x 100'  
 Ownership:  
 Use:  
 Elevation: Ground level

Frederick  
 Municipal Helipad  
 Lat. 34-21 Long. 98-59  
 Service: Fuel 100/130 octane  
 and lower  
 Size:  
 Ownership: Public  
 Use: Public  
 Elevation: Ground level

Gage  
 Lat. 36-18 Long. 99-46  
 Phone: 405/923-3611  
 Service:  
 Size:  
 Ownership: Municipal  
 Use: Commercial  
 Elevation: Ground level

Hobart  
 Municipal Helipad  
 Lat. 34-59 Long. 99-30  
 Phone: 405/726-9032  
 Service: 100/130 fuel  
 Size:  
 Ownership: Public  
 Use: Public  
 Elevation: Ground level

OKLAHOMA - continued

Holdenville

Municipal Helipad

Lat. 35-05 Long. 96-26

Phone: 405/379-4025

Service: Fuel 100/130

Size:

Ownership: Public

Use: Public

Elevation:

Oklahoma City

Cimarron Field

Cimarron Field Heliport Training

Platform

In s.e. corner of Cimarron Field

4 miles s.w. of Yukon

Lat. 35-29-15 Long. 97-49-00

Service:

Size: 200' x 200' turf

30' x 30' concrete

Ownership: City of Oklahoma City

Use: Private/Training

purpose only

Elevation: Ground level

Phone: 405/787-4300

\*Oklahoma City

Fairgrounds Heliport

Service:

Size:

Ownership: Oklahoma City Dept.

of Airports

Use: Public

Elevation: Ground level

Oklahoma City

Governor's Heliport

Lat. 35-29-31 Long. 97-29-46

Service: Lighted and marked

Size: 110' x 110'

Ownership:

Use: Private

Elevation: Ground level

OKLAHOMA - continued

Oklahoma City

Pubco Heliport

Lat. 35-28 Long. 97-31

Service:

Size: 97' x 97'

Ownership: Oklahoma Publishing

Company

Use: Private

Elevation: Rooftop

\*Oklahoma City

Tag Heliport

2205 North Central

Lat. 35-30-30 Long. 97-28-30

Service:

Size: 100' x 100'

Ownership:

Use:

Elevation: Ground level

Oklahoma City

Wiley Post Helipad

Lat. 35-32 Long. 97-39

Phone: 405/789-3515

Service: Fuel 100/130 Jet

Size:

Ownership: Public

Use: Public

Elevation: 1298'

Oklahoma City

Will Rogers World Airport

Catlin Aviation Helipad

Service:

Size:

Ownership: Catlin Aviation

Helipad

Use: Commercial

Elevation: Ground level

OKLAHOMA - continued

Tulsa  
Heidler Tower Office Bldg.  
Heliport  
Service:  
Size:  
Ownership:  
Use: Private  
Elevation:

Tulsa  
Hudson Heliport  
3820 Charles Page Blvd.  
Service:  
Size: 125' x 95'  
Ownership: Hudson Oil Company  
Use: Private  
Elevation: Ground level

Tulsa  
Downtown Airpark  
RFD 8, Box 399-A  
Lat. 36-13 Long. 98-01  
Phone: 918/425-1319  
Service: Complete FAA & Bell  
approved repair  
station  
Size: 60' x 260'  
Ownership: Allied Helicopter  
Service, Inc.  
Use: Commercial/Private  
Elevation: Ground level

Tulsa  
Riverside Heliport  
Lat. 36-02 Long. 95-59  
Phone: 918/299-5886  
Service:  
Size:  
Ownership: Private  
Use: Private  
Elevation: 624'

OKLAHOMA - continued

Tulsa  
St. Francis Hospital  
Lat. 36-04-16 Long. 95-55-14  
Service:  
Size: 100' x 100'  
Ownership:  
Use: Private  
Elevation: Ground level

Tulsa  
Tulsa International Airport Helipad  
Lat. 36-12 Long. 95-53  
Phone: 918/835-8412  
Service:  
Size:  
Ownership: Public  
Use: Public  
Elevation: 676'

#Tulsa  
Tulsa 2-Way Heliport  
Service:  
Size: 30' x 35' wooden pad  
Ownership: Tulsa 2-Way Radio  
Service Company  
Use: Private -- limited  
Elevation: Rooftop

Vinita  
Craig General Hospital Heliport  
Service:  
Size:  
Ownership:  
Use:  
Elevation:

#Yukon  
Surrey Hills Heliport  
5 miles n.e. of Yukon  
Service:  
Size: 75' x 75'  
Ownership: Surrey Hills  
Golf Club  
Use: Public  
Elevation: Ground level



OREGON

## Astoria

## Clatsop County Heliport

Lat. 46-10 Long. 123-53

Service:

Size:

Ownership: Public

Use: Public

Elevation:

## Baker

## St. Anthony Hospital

Service: Lighted

Size: 50'

Ownership: St. Anthony Hospital

Use: Ambulance Use Only

Elevation: Ground level

## Cottage Grove

## Cottage Grove Hospital

Service: Lighted

Size: 100'

Ownership: Cottage Grove Hospital

Use: Ambulance Use Only

Elevation: Ground level

## Culp Creek

## North end of office buildings on

## river bank

Service: Fuel 80/87, lights

Size: 40' x 40'

Ownership: Bohemia Lumber Co., Inc.

Use: Private

Elevation: Elevated 5 feet

## Dorena

## North end of drying sheds

Service: Fuel 80/87

Size: 50' x 50'

Ownership: Bohemia Lumber Co., Inc.

Use: Private

Elevation: Ground level

OREGON - continued

## Eugene

## Shadow Hills Country Club

5 miles north on a heading of

10 degrees from the Eugene

## Oregon Airport

Service:

Size: 25' x 60'

Ownership: Bohemia Lumber  
Company, Inc.

Use: Private

Elevation: Ground level

## Eugene

## Willamette Helicopter Service

## Heliport

188 Maynard Avenue

Service: None

Size: 20' x 50'

Ownership: Willamette  
Helicopter Service

Use: Commercial

Elevation: Ground level

## Grants Pass

## Sexton Mountain Heliport

Lat. 42-36 Long. 123-22

Service:

Size:

Ownership: Public

Use: Emergency Only

Elevation:

## Hillsboro

## Hillsboro Heliport

Service: Fuel 100/130 octane  
and lower

Size:

Ownership: Public

Use: Public

Elevation: Ground level

OREGON - continued

## Joseph

## Municipal Heliport

Lat. 45-21 Long. 117-15  
 Service: 100/130 fuel  
 Size:  
 Ownership: Public  
 Use: Public  
 Elevation:

## LaGrande

## La Grande Municipal Heliport

Service: Fuel 100/130  
 octane and lower  
 Size:  
 Ownership: Public  
 Use: Public  
 Elevation: Ground level

## Lakeside

## East side of Elkside Lumber Company

Truck shop, 100'  
 Service: Fuel 80/87  
 Size: 20' x 20'  
 Ownership: Bohemia Lumber Company, Inc.  
 Use: Private  
 Elevation: Ground level

## Lyons

## Mt. Jefferson Lumber Co.

Service: None  
 Size: 100' x 2000', airport strip  
 Ownership: Private  
 Use: Public  
 Elevation: Ground level

## McMinnville

Service: Major overhaul  
 Size: 300' square  
 Ownership: Municipal  
 Use: Commercial  
 Elevation: Ground level

OREGON - continued

## Medford

## Command Helicopters

Service: Marked  
 Size: 350'  
 Ownership: Command Helicopters  
 Use: Public Use  
 Elevation: Ground level

## Medford

## Medford-Jackson County Helipad

Service: 100/130 fuel  
 Size:  
 Ownership: Public  
 Use: Public  
 Elevation: Ground level

## Medford

## Providence Hospital

Service: Lighted  
 Size: 100'  
 Ownership: Providence Hospital  
 Use: Ambulance use only  
 Elevation: Ground level

## Medford

## Rogue Valley Hospital

Service: Lighted  
 Size: 100'  
 Ownership: Rogue Valley Hospital  
 Use: Ambulance use only  
 Elevation: Ground level

## Newberg

## Sportsman Airpark Heliport

Lat. 45-18 Long. 122-57  
 Service:  
 Size:  
 Ownership: Private  
 Use: Private  
 Elevation:

OREGON - continued

Pendleton

Pendleton Community Memorial Hospital

Service: None  
Size: 100' diameter  
Ownership: Oregon State Board  
of Aeronautics  
Use: Emergency  
Elevation: Ground level

Pendleton

Pendleton Municipal Heliport

Service: None  
Size: 100' diameter  
Ownership: City of Pendleton  
Use: Public  
Elevation: Ground level

Portland

City Heliport

Service: Marked  
Size: 100'  
Ownership: City  
Use: Permission of City  
Elevation: Rooftop

Portland

1 mile east of Airport

Flamingo Motel

Service: Lighting  
Size: 60' x 60'  
Ownership: Private  
Use: Commercial/Private  
Elevation: Elevated 50'

Portland

S.E. Section

Service: No service -- Radio  
controlled  
Size: 40' x 40'  
Ownership: Private (Portland  
General Electric)  
Use: Private  
Elevation: Elevated 76'

OREGON - continued

Portland

Swan Island Heliport

4747 North Channel Avenue

Service: Major repairs,  
fuel 80-87, 100  
maintenance, parts,  
service, charter  
Size: 200' x 350'  
Ownership: Municipal  
Use: Commercial --  
Columbia Helicopters  
Elevation: Ground level

\*Portland

Trojan Nuclear Plant Site

Service: None  
Size: 50' x 50'  
Ownership: Portland General  
Electric Co.  
Use: Private  
Elevation: Ground level

Portland

Wan Flats on Lake Billy Chinook

Service: None  
Size: 50' x 50'  
Ownership: Portland General  
Electric Co.  
Use: Private  
Elevation: Ground level

Portland

Woodland Park Hospital

Service:  
Size: 60' x 60'  
Ownership: Hospital  
Use: Emergency  
Elevation: Rooftop

Redmond

Central Oregon Com. Hospital

Service: Lighted  
Size: 100'  
Ownership: Central Oregon  
Com. Hospital  
Use: Ambulance use only  
Elevation: Ground level



OREGON - continued

## Redmond

## Roberts Hospital

Service: Lighted  
 Size: 100'  
 Ownership: Private  
 Use: Public  
 Elevation: Ground level

## Roseburg

## Douglas County Hospital

Service: Lighted  
 Size: 100'  
 Ownership: Douglas County Hospital  
 Use: Ambulance use only  
 Elevation: Ground level

## Roseburg

## Douglas Municipal Heliport

Lat. 43-14 Long. 123-21  
 Service: Lighted  
 Size: 100'  
 Ownership: Public  
 Use: Public  
 Elevation: Ground level

## Saginaw

## South of office bldg. of Rickini Lumber Co.

Service: Lighted  
 Size: 50' x 50'  
 Ownership: Bohemia Lumber Co., Inc.  
 Use: Private  
 Elevation: Ground level

## Salem

## Capitol Mall Heliport

Service: Lighted  
 Size: 100'  
 Ownership: State of Oregon  
 Use: Prior permission required  
 from Secy. of State before use  
 Elevation: Ground level

## Salem

## McNary Field Heliport

Lat. 44-55 Long. 123-00  
 Service: Lighted  
 Size: 100'  
 Ownership: Public  
 Use: Public  
 Elevation: Ground level

OREGON - continued

## Seaside

## Seaside Hospital

Service: Lighted  
 Size: 100'  
 Ownership: Seaside Hospital  
 Use: Ambulance use only  
 Elevation: Ground level

## Springfield

## Springfield Heliport

Service: 100/130 fuel  
 Size: 100'  
 Ownership: Public  
 Use: Private  
 Elevation: Ground level

## Stayton

## Mt. Jefferson Lumber Co.

Service: None  
 Size: 50' x 50'  
 Ownership: Private  
 Use: Private  
 Elevation: Ground level

## Stayton

## Santiam Community Hospital

Service: Lighted  
 Size: 100'  
 Ownership: Santiam Com. Hospital  
 Use: Ambulance use only  
 Elevation: Ground level

## Tillamook

## Tillamook County Hospital

Service: Lighted  
 Size: 75'  
 Ownership: Tillamook Co. Hospital  
 Use: Ambulance use only  
 Elevation: Ground level

## Troutdale

## Troutdale Heliport

Service: Fuel 100/130 octane  
 Size: 100'  
 Ownership: Public  
 Use: Public  
 Elevation: Ground level

PENNSYLVANIA

Allentown  
George Washington Motor Lodge  
7th Street

Service:  
Size: 200' x 200'  
Ownership: Private  
Use: Commercial  
Elevation: Ground level

Allentown  
Holiday Inn  
W. Rt. 22 & 309

Service:  
Size: 200' x 200'  
Ownership: Private  
Use: Commercial  
Elevation: Ground level

Allentown  
Lehigh Valley Supplemental Heliport  
Licensee-Go-Helicopter Airways, Inc.

Service:  
Size:  
Ownership:  
Use:  
Elevation:

Allentown  
Mack Trucks Heliport

Service: Lighted  
Size: 75' x 100'  
Ownership:  
Use: Private  
Elevation: Ground level

Aliquippa  
Aliquippa Hospital Heliport

Service:  
Size:  
Ownership:  
Use: Private  
Elevation:

PENNSYLVANIA - continued

Bala Cynwyd  
King Heliport  
230 North Broad Street

Service:  
Size: 200' x 200'  
Ownership: Warren King  
Use: Private  
Elevation: Ground level

Bethlehem  
Holiday Inn  
E. Rt. 22 & 512

Service:  
Size: 200' x 200'  
Ownership: Private  
Use: Commercial  
Elevation: Ground level

Blairsville  
250 Newport Road

Service: None  
Size: 600' x 200'  
Ownership: Mid America Supply Company  
Use: Private  
Elevation: Ground level

Blairsville  
Shearwood Terrace Heliport

Service:  
Size:  
Ownership:  
Use:  
Elevation:

Blue Bell  
Blue Bell Heliport

Service:  
Size:  
Ownership:  
Use:  
Elevation:

PENNSYLVANIA - continued

\*Bristol

Copter-PNB Bristol  
Lat. 40-07-30 Long 74-52-00  
Service:  
Size: 200' x 200' turf  
Ownership: The Philadelphia  
National Bank  
Use: Private  
Elevation: Ground level

Bristol

Lower Bucks County Hospital  
Service:  
Size:  
Ownership: Hospital  
Use: Emergency  
Elevation:

Brownsville

First National Bank-Brownsville Heliport  
Service:  
Size:  
Ownership:  
Use: Private  
Elevation:

Burgettstown

Bologna Heliport  
Service:  
Size:  
Ownership:  
Use: Commercial  
Elevation:

Camp Hill

Holy Spirit Hospital Heliport  
Lat. 45-15-20N Long 76-55-09W  
Service:  
Size: 100' diameter  
Ownership: Holy Spirit Hospital  
Use: Private - emergency -  
limited  
Elevation: Ground level

PENNSYLVANIA - continued

Carnegie

First National Bank-Carnegie Heliport  
Service:  
Size:  
Ownership:  
Use: Private  
Elevation:

Charleroi

First National Bank-Charleroi Heliport  
Service:  
Size:  
Ownership:  
Use: Private  
Elevation:

\*Cherry Hill

Cherry Hill Heliport  
Lat. 39-56 Long 75-01  
Service:  
Size: 60' x 60'  
Ownership: Strawbridge & Clothier  
Use: Private  
Elevation: Rooftop

Chester

Chester County Hospital  
Service:  
Size:  
Ownership:  
Use:  
Elevation:

Chester

"Thirty-One" Heliport  
1/4 mile S.E. of Hamorton  
Phone: 215-388-6635  
Service: Fuel  
Size: 100' x 100'  
Ownership: Private  
J.C. Guequierre  
Use: Private  
Elevation: Ground level



PENNSYLVANIA - continued

Churchill

Westinghouse-Churchill Heliport

Service:  
Size: 60' x 60'  
Ownership: Private  
Use: Private  
Elevation: Ground level

Clearfield

B & R Heliport

Lat. 41-01 Long 78-22

5 Mile NE of City

Service: Fuel, 80/87, weather  
Size: 120' x 100'  
Ownership: Shawville Coal Company  
Use: Private  
Elevation: Ground level

Coatesville

Coatesville Hospital

Service:  
Size: 80' x 80' asphalt  
Ownership: Hospital  
Use: Emergency  
Elevation: Ground level

Coudersport

Mountain Springs Heliport

Service:  
Size: 200' x 200'  
Ownership: Private  
Use: Private  
Elevation:

Coverdale

Bethel Heliport

Service:  
Size: 100' x 100' clay pad  
Ownership:  
Use: Commercial  
Elevation: Ground level

PENNSYLVANIA - continued

Doylestown

Heliport, Route 313

Service:  
Size: 75' x 75'  
Ownership: Private  
Use: Private  
Elevation: Ground level

Dravosburg

Miller Aviation

Allegheny County Airport

Service:  
Size: 100'  
Ownership: County  
Use: Commercial  
Elevation: Ground level

East Pittsburgh

Westinghouse - East

Pittsburgh Heliport

Westinghouse Electric Corporation

700 Braddock Avenue

Service:  
Size: 210' square  
Ownership: Private  
Use: Private  
Elevation: Elevated

\*Exton

Keystone Heliport

Service:  
Size: 700' x 500'  
Ownership: Keystone Helicopter Corp.  
Use: Private  
Elevation: Ground level

Fleetwood

Triangle K. Heliport

Service:  
Size:  
Ownership: Henry C. Kawecki  
Use: Private  
Elevation:

PENNSYLVANIA - continued

\*Fredricktown  
The First National Bank and Trust Co.  
Fredricktown Heliport  
Service:  
Size: 70' x 150'  
Ownership: The First National  
Bank and Trust Co.  
Use: Private  
Elevation: Ground level

Gettysburg  
Battlefield Heliport  
R.D. 1  
Service: Fuel 100/130 octane  
and lower  
Size: 200' x 200'  
Ownership: Private(Ag Rotors)  
Use: Commercial  
Elevation: Ground level

Gettysburg  
Doersons Heliport  
Service:  
Size:  
Ownership: Private  
Use: Public  
Elevation: Ground level

Grove City  
Allison Heliport  
Licensee-Allison Engineering Co.  
Service:  
Size:  
Ownership:  
Use:  
Elevation:

Gwynedd Valley  
Packus Heliport  
Service:  
Size:  
Ownership: Paul Kaiser  
Use: Private  
Elevation:

PENNSYLVANIA - continued

Harrisburg  
Harrisburg York State Helipad  
Lat. 40-13 Long 76-51  
Service:  
Size:  
Ownership: Public  
Use: Public  
Elevation:

Harrisburg  
State Police Area Three Heliport  
Service: None  
Size: 100' x 100'  
Ownership: State  
Use: Private  
Elevation: Ground level

Hilltown Township  
Service: Repairs  
Size: 200' x 200'  
Ownership: Carson Helicopters, Inc.  
Use: Private  
Elevation: Ground level

Homer City  
Old Home Manor  
Lat. 40-33 Long 79-06  
Service:  
Size:  
Ownership: Private  
Use: Private  
Elevation:

Honesdale  
Cherry Ridge Helipad  
Lat. 41-31 Long 75-15  
Service: 100/130 fuel  
Size:  
Ownership: Private  
Use: Private  
Elevation:

PENNSYLVANIA - continued

Huntingdon Valley

Davis Heliport

Service:  
Size: 200' x 250'  
Ownership: Davis Realty  
Use: Private  
Elevation: Ground level

Jenkintown

S & C Jenkintown Helistop

Lat. 40-06-10 Long 75-07-20

Service:  
Size:  
Ownership: Strawbridge & Clothier  
Use: Private  
Elevation:

Kimberton

Davis Helio-Courierport

Lat. 40-08 Long 75-35

Service: None  
Size: 3 acres  
Ownership: T. Raymond Davis  
Use: Private  
Elevation: Ground level

King of Prussia

General Electric Company Heliport

Service:  
Size:  
Ownership: Private  
Use: Private  
Elevation: Ground level

King of Prussia

Go Patrol Heliport

Lat. 40-05-09N Long 75-23-45W

Service:  
Size: 250' circular pad  
Ownership: Copter, Inc.  
Use: Commercial  
Elevation: Ground level

PENNSYLVANIA - continued

King of Prussia

King of Prussia Heliport

Service:  
Size:  
Ownership: First Pa. Bank and  
Keystone Helicopter  
Corporation

Use:

Elevation:

King of Prussia

Montgomery County

Morrison Heliport

Lat. 40-04-00 Long 75-23-00

Service:  
Size: 200' x 100' turf  
Ownership: Main Line Helicopter, Inc.  
Use: Private  
Elevation: Ground level

Lancaster

Garden Spot Heliport

Service:  
Size:  
Ownership:  
Use:  
Elevation:

Lancaster

WGAL-TV Heliport

Service:  
Size: 200' x 200'  
Ownership: WGAL-TV, Inc.  
Use: Private  
Elevation: Ground level

Lansdale

Wilson Heliport

Bethel Road, R.D. #2

Service: None  
Size: 200' x 200'  
Ownership: Mr. & Mrs. A. James Wilson  
Use: Private  
Elevation: Ground level



PENNSYLVANIA - continued

Littlestown

Maitland Heliport

Service:  
Size:  
Ownership: John E. Maitland  
Use:  
Elevation:

Malvern

Haig K Airport

Lat. 40-30 Long 73-31

Service: 100/130 fuel  
Size: 400' x 200'  
Ownership: Private  
Use: Private  
Elevation: Ground level

Marcus Hook

Congoleum Heliport

Service:  
Size:  
Ownership:  
Use: Private  
Elevation:

Marianna

Marianna Heliport

The First National Bank  
and Trust Company

Service:  
Size: 120' x 120'  
Ownership: The First Natl. Bank  
Use: Private  
Elevation: 920' MSL

Matamoras

Dervend Helipad

Lat. 41-22 Long 74-42

Service:  
Size:  
Ownership: Private  
Use: Private  
Elevation:

PENNSYLVANIA - continued

Media

Copter-Borden Heliport

Service:  
Size:  
Ownership: Private  
Use:  
Elevation:

Media

Riddle Memorial Hospital

Route 1, Baltimore Pike

Service:  
Size:  
Ownership: Hospital  
Use: Emergency  
Elevation:

Media

Spitz Heliport

Service:  
Size:  
Ownership: Eugene B. Spitz, M.D.  
Use: Private  
Elevation:

Media

Vertol Heliport

Service:  
Size:  
Ownership: Vertol Div.  
The Boeing Co.  
Use: Private  
Elevation: Ground level

Morristown

S & C Plymouth Helistop

Lat 40-07 Long 75-31

Service: 80 fuel  
Size:  
Ownership: Private  
Use: Private  
Elevation:

PENNSYLVANIA - continued

Morton  
PNB Morton Heliport  
Lat. 39-55 Long 75-20  
Service:  
Size:  
Ownership: Philadelphia Natl.  
Bank  
Use: Private  
Elevation:

Morton  
S & C Springfield Helistop  
Service:  
Size:  
Ownership: Strawbridge & Clothier  
Use: Private  
Elevation:

Mt. Pleasant  
Mt. Pleasant-Scottdale  
Lat. 40-06 Long 79-32  
Service:  
Size:  
Ownership: Private  
Use: Private  
Elevation:

New Hope  
Holiday Inn  
Service:  
Size:  
Ownership:  
Use: Public  
Elevation:

New Hope  
New Hope Helistop  
Service:  
Size: 300' x 300'  
Ownership: Private  
Use: Public  
Elevation: Ground level

New London  
New London Heliport  
Service: Fuel 100/130 octane and  
lower  
Size:  
Ownership: Private  
Use: Public  
Elevation: Ground level

PENNSYLVANIA - continued

Newtown Square  
Smedley Valley Heliport  
Service:  
Size:  
Ownership:  
Use: Private  
Elevation:

Norristown  
Lat. 40-07-00 Long 75-17-05  
Service:  
Size:  
Ownership: Strawbridge & Clothier  
Use: Private  
Elevation:

North Philadelphia  
Lat. 40-05 Long 75-00  
Service:  
Size:  
Ownership: Public  
Use: Public  
Elevation:

North Philadelphia  
Nazareth Hospital  
Service:  
Size:  
Ownership:  
Use:  
Elevation:

Orson  
Watson Heliport  
Service: Fuel 100/130  
Size: 400' x 100'  
Ownership: Dr. James P. Watson  
Use: Private  
Elevation: Ground level

Overbrook  
Lankenau Hospital  
Lancaster Pike at City Line Avenue  
Service:  
Size: 100' x 100'  
Ownership: Hospital  
Use: Hospital and police  
Elevation: Ground level

PENNSYLVANIA - continued

Paoli  
Keystone Supplemental Heliport  
Service:  
Size:  
Ownership: Keystone Helicopter Corp.  
Use: Commercial  
Elevation:

\*Pennel  
Neshaminy Heliport  
Lat. 40-07 Long 74-57  
Service:  
Size: 60' x 60'  
Ownership: Strawbridge & Clothier  
Use: Private  
Elevation: Rooftop

Pennsburg  
King Heliport  
Service:  
Size:  
Ownership: James H. King, Jr.  
Use: Private  
Elevation:

Perkasie  
Carson Helicopters Heliport  
Service: Repairs  
Size: 200' x 200'  
Ownership: Carson Helicopters, Inc.  
Use: Private  
Elevation: Ground level

Philadelphia  
Bermuda Heliport  
2060 Bennett Road  
Service:  
Size: 250' x 240' with 32'  
Ownership: Bermuda Tool and Die  
Company, Inc.  
Use: Private  
Elevation: Ground level

PENNSYLVANIA - continued

Philadelphia  
Copter-Liberty Bell Heliport  
Service:  
Size: Sod surface pad  
Ownership: Copters, Inc.  
Use: Limited/Private  
VFR only  
Elevation: Ground level

Philadelphia  
Copter PNB Heliport  
Service:  
Size:  
Ownership: Philadelphia National  
Bank and Copter, Inc.  
Use: Personal  
Elevation:

Philadelphia  
3020 Market Street  
Service:  
Size: 50' x 50'  
Ownership: The First Pennsylvania  
Banking and Trust Co.  
Use: Private  
Elevation: Rooftop

Philadelphia  
Flightways/Holiday Inn City Line Heliport  
Service:  
Size:  
Ownership: Private  
Use: Private  
Elevation:

Philadelphia  
General Electric Co. Heliport  
Service:  
Size:  
Ownership: General Electric Co.  
Use: Private  
Elevation:



PENNSYLVANIA - continued

Philadelphia  
Gimbel Building  
9th & Chestnut Streets  
Service:  
Size: Roof 120' x 150',  
Pad 65' x 65'  
Ownership: The Philadelphia National  
Bank  
Use: Private  
Elevation: Elevated

Philadelphia  
Keystone Helicopter  
Philadelphia Int. Airport  
Service:  
Size: 100'  
Ownership: Municipal  
Use: Commercial  
Elevation: Ground level

Philadelphia  
S & C 8th & Market Helistop  
Service:  
Size:  
Ownership: Strawbridge & Clothier  
Use: Private  
Elevation:

Philadelphia  
St. Agnes Hospital  
Service:  
Size:  
Ownership:  
Use:  
Elevation: Elevated

Philadelphia  
Thomas Jefferson University Hospital  
14th Foerderer Pavillion, 11th & Walnut  
Streets  
Service:  
Size: 39' x 48'  
Ownership: Private  
Use: Emergency  
Elevation: Rooftop

PENNSYLVANIA - continued

Philadelphia  
U.S. Naval Air Engineering Center  
Service:  
Size:  
Ownership: United States Navy  
Use: Military  
Elevation: Ground level

Philadelphia  
The Medical College of Pa. Heliport  
3300 Henry Avenue  
Service:  
Size: 30' x 80'  
Ownership: Woman's Medical College  
of Pa.  
Use: Private, Emergency  
Elevation: Ground level

Philadelphia  
Yards Creek Helistop  
Mailing: Keystone Helicopter Corp.  
Hangar G-6  
International Airport  
Philadelphia, PA  
Phone: 215/724-1300  
Lat. 41-00-00 Long 75-00-00  
Service:  
Size:  
Ownership:  
Use: Private  
Elevation: Ground level

Phoenixville  
Phoenixville General Hospital  
Service:  
Size: Baseball field  
Ownership: U. S. Army  
Use: Emergency  
Elevation: Ground level

PENNSYLVANIA - continued

Pittsburgh  
Allegheny County  
Lat. 40-21 Long 79-56  
Service:  
Size:  
Ownership: Public  
Use: Public  
Elevation:

Pittsburgh  
Keystone Aeronautics Corporation  
Lat. 40-26-40N Long 80-00-15W  
Service:  
Size: 40' x 650'  
Ownership: Keystone Aeronautics  
Corporation  
Use: Public  
Elevation: Ground level

Pittsburgh  
North Hills Passavant Hospital  
Walt Thomas -- Asst. Administrator  
Service:  
Size:  
Ownership:  
Use: Private  
Elevation:

Pittsburgh  
Rockwell Heliport  
3½ mile east of City Courthouse  
Service:  
Size: 150' x 150'  
Ownership: Rockwell Manufacturing Co.  
Use: Private  
Elevation: Ground level

Pittsburgh  
Top of U.S. Steel Building  
600 Grant Street  
Service: Lighting  
Size: 150' x 210' x 120'  
Ownership: United States Steel Corp.  
Use: Private  
Elevation: Elevated  
Phone: 412/281-2500

PENNSYLVANIA - continued

East Pittsburgh  
Westinghouse-East Pittsburgh Heliport  
Service:  
Size:  
Ownership:  
Use: Private  
Elevation:

Pittsburgh  
West Penn Hospital Heliport  
Service:  
Size:  
Ownership:  
Use: Private  
Elevation:

Pottstown  
E.L. Gruber Heliport  
Service:  
Size:  
Ownership:  
Use: Private  
Elevation:

Pottstown  
Pottstown Heliport  
Service:  
Size:  
Ownership:  
Use:  
Elevation: Ground level

Pottstown  
Pottstown Medical Center  
Service:  
Size:  
Ownership: Hospital  
Use: Emergency  
Elevation:

PENNSYLVANIA - continued

Reading

General Car. A. Spaatz Heliport

Lat. 40-23 Long 75-58

Service:

Size:

Ownership: Public

Use: Public

Elevation:

Reeder

Akiba Heliport

Service:

Size:

Ownership: Camp Akiba

Use: Personal

Elevation:

Ridley Park

Vertol-Ceneter #3 Heliport

Darby Creek and Industrial Highway

Service:

Size: 75' diameter

Ownership:

Use: Private

Elevation: Ground level

Scottsdale

Campbell Heliport

Service:

Size:

Ownership:

Use: Commercial

Elevation:

Scottdale

Penn Line Service Heliport

300 Scottdale Avenue

Service: None

Size: 300' x 300'

Ownership: Private

Use: Private

Elevation: Ground level

PENNSYLVANIA - continued

Scranton

Centennial Heliport

Service:

Size:

Ownership:

Use:

Elevation:

Shawville

Shawville Heliport

Service: Fuel 80/87

Size: 100' x 100'

Ownership: Shawville Coal Company

Use: Private

Elevation: Ground level

Springfield

Boeing Vertol Heliport

Service:

Size: 540'

Ownership: Private

Use: Private

Elevation: Ground level

Souderton

First Pa. Bank Heliport

Service:

Size:

Ownership:

Use: Private

Elevation:

Southampton

Copter-PNB Southampton

Lat. 40-09-30 Long 75-07-00

Service:

Size: 200' x 200' turf

Ownership: The Philadelphia

Nat'l. Bank

Use: Private

Elevation: Ground level



PENNSYLVANIA - continued

Tatamy  
Ardco Heliport  
Service: Fuel 80/87  
Size: 230' x 220' sod  
Ownership: Aeronautical Research &  
Development Co. of  
Pennsylvania  
Use: Private  
Elevation: Ground level

Trevoze  
Korman-copter Heliport  
Service:  
Size:  
Ownership: Copter, Inc. &  
Hyman Korman  
Use: Private  
Elevation:

Trexlerstown Heliport  
Service:  
Size:  
Ownership:  
Use:  
Elevation:

Uniondale  
Watson Heliport  
Service:  
Size:  
Ownership: James P. Watson  
Use: Private  
Elevation:

Uniontown  
The First National Bank and Trust Co.  
Service:  
Size: 60' x 75'  
Ownership: The First National Bank  
and Trust Co.  
Use: Private  
Elevation: 1000' MSL

PENNSYLVANIA - continued

Warminster  
Warminster Heliport  
Service:  
Size:  
Ownership:  
Use: Private  
Elevation:

Warrington  
Copter Barnes Heliport  
Lat. 40-14 Long 75-09  
Service: None  
Size:  
Ownership: Private  
Use:  
Elevation:

Washington  
First National Bank-Washington Heliport  
Service:  
Size:  
Ownership: Private  
Use: Private  
Elevation:

Wayne  
A. Hobson Heliport  
Service:  
Size:  
Ownership:  
Use: Private  
Elevation:

Wayne  
Morrison Heliport  
Service:  
Size:  
Ownership: Jacques C. Guequirri  
Use: Private  
Elevation:

PENNSYLVANIA - continued

West Chester  
Chester County Hospital  
500 E. Marshall  
Service:  
Size:  
Ownership: Hospital  
Use: Emergency  
Elevation:

Westfield  
Helicopter Patrol Heliport  
Service:  
Size:  
Ownership: Helicopter Patrol, Inc.  
Use: Private  
Elevation:

Wharton  
Five Points Helistop  
Lat. 41-31 Long 77-58  
Service:  
Size:  
Ownership: Public  
Use: Public  
Elevation:

Wilkes Barre  
Franklin Heliport  
Service:  
Size:  
Ownership:  
Use: Private  
Elevation:

Wormleysburg  
Harrisburg Heliport & Seaplane Base  
Service:  
Size:  
Ownership:  
Use: Public  
Elevation: Ground level

RHODE ISLAND

Kingston  
University of Rhode Island Campus  
Lat. 41-29-04 Long 71-32-15  
Service: None  
Size: 200' x 200'  
Ownership: State  
Use: Limited  
Prior permission of  
University authorities  
Elevation: Ground level

Providence (Downtown)  
S. Water Street  
Lat. 41-49-18 Long 71-24-21  
Service: None  
Size: Approx. 50' x 150'  
Ownership: State  
Use: Commercial  
Elevation: Ground level

SOUTH CAROLINA

Cheraw  
1 Mile NW  
Service: Fuel 100 octane  
Size: 50' x 50'  
Ownership: Becker County Sand  
& Gravel Co.  
Use: Private  
Elevation: Ground level

Clemson  
Clemson Oconee County Heliport  
Lat. 34-40 Long 82-53  
Service: 100/130 fuel  
Size:  
Ownership: Public  
Use: Public  
Elevation:

SOUTH CAROLINA - continued

## Greenville

Municipal Downtown

Lat. 34-51 Long 82-21

Service:

Size:

Ownership: Public

Use: Public

Elevation:

## Myrtle Beach

1 mile N.W. of Highway 501

Service:

Size: 100' x 100' sod

20' x 40' concrete mat

Ownership: Inland Air Pines, Inc.

Use: Commercial

Elevation: Ground level

## North Myrtle Beach Helipad

Service:

Size:

Ownership:

Use:

Elevation: Ground level

## Saluda

Service: Charter, Inst., Maintenance,  
Fuel

Size: 75' x 758'

Ownership: Private

Use: Commercial

Elevation: Ground level

## Spartanburg

Spartanburg Memorial Helipad

Service:

Size:

Ownership: Public

Use: Public

Elevation: Ground level

SOUTH DAKOTA

## Huron

W.W. Howes Helipad

Service: Fuel, 80/87, 91/96,  
100/130

Size:

Ownership: Public

Use: Private/Commercial

Elevation: Ground level

SOUTH DAKOTA - continued

## Keystone

Service: None

Size: 125' x 125'

Ownership: Private

Use: Private

Elevation: Ground level

## Keystone

Service:

Size: 200' x 800'

Ownership:

Use: Private/Commercial

Elevation: Ground level

## Rapid City

Bennett Clarkson Hospital

Service: None

Size: 200' x 200'

Ownership: Private

Use: Private

Elevation: Ground level

## Rapid City

Holiday Inn Helipad

Lat. 44-06 Long 40-40

Service:

Size:

Ownership: Private

Use: Private

Elevation: Ground level

TENNESSEE

## Bristol

Tri City Helipad

Lat. 36-29 Long 082-24

Service:

Size: 6600' x 5486'

Ownership: Public

Use: Public

Elevation: Ground level

## Camden

Benton County Helipad

Lat. 36-01 Long 88-07

Service:

Size:

Ownership: Public

Use: Public

Elevation:



TENNESSEE - continued

Chattanooga

Emergency Ambulance Heliport

Service:  
Size:  
Ownership: Private  
Use: Private  
Elevation:

Cookeville

Putnam County Helipad

Lat. 36-12 Long 85-18

Service:  
Size:  
Ownership: Public  
Use: Public  
Elevation:

Gatlinburg

½ mile North - North West City Limits  
on Highway 441

Lat. 35-43-34 Long 80-30-45

Service: None  
Size: 75' x 75'  
Ownership: Volunteer Helicopters,  
Inc.  
Use: Private  
Elevation: Ground level

Humboldt

Municipal Heliport

Service: Fuel 100/130 octane and  
lower  
Size:  
Ownership: Public  
Use: Public  
Elevation: Ground level

Johnson City

Johnson City Heliport

Lat. 36-22 Long 82-18

Service: 100/130 fuel  
Size:  
Ownership: Private  
Use: Private  
Elevation:

TENNESSEE - continued

Knoxville

Holiday Inn Motel

Lat. 30-57-16 Long 80-54-57

Service: None  
Size: 50' x 100'  
Ownership: Volunteer Helicopters,  
Use: Private  
Elevation: Elevated

Knoxville

McGhee Tyson Heliport

Service:  
Size:  
Ownership: Public  
Use: Public  
Elevation: Ground level

Knoxville

University of Tenn. Hospital Heliport

Memorial Research Center & Hospital

1924 Alcoa Highway

Service: Lighted  
Size: 60' x 60'  
Ownership:  
Use:  
Elevation:

Madison

Madison Hospital

Service:  
Size: 90' x 90'  
Ownership: Private  
Use: Private  
Elevation: 1' above ground level

Memphis

Baptist Memorial Hospital

899 Madison Avenue

Lat. 35-08-20 Long 90-01-51

Service:  
Size: 50' x 50'  
Ownership: Baptist Memorial Hospital  
Helistop  
Use: Private  
Elevation: Ground level

TENNESSEE - continued

Memphis  
First National Bank Heliport  
Lat. 35-09N Long 90-03W  
Service:  
Size: 96' x 35'  
Ownership: Private  
Use: Private  
Elevation: Ground level  
Phone: 534-1665

Memphis  
Memphis Metropolitan Helipad  
Lat 35-03 Long 89-59  
Service:  
Size:  
Ownership: Public  
Use: Public  
Elevation:

Memphis  
Methodist Hospital  
Union & Bellevue  
Service:  
Size:  
Ownership:  
Use:  
Elevation:

Memphis  
St. Joseph Hospital Heliport  
Lat. 35-09N Long 90-02W  
Service:  
Size: 32' Triangle  
Ownership: Private  
Use: Private  
Elevation: Ground level  
Phone: 523-2411

Murfreesboro  
Sue Heliport  
Lat. 35-57N Long 86-25W  
Service:  
Size: 30' diameter  
Ownership: Private  
Use: Private  
Elevation: 525'  
Phone: 893-2776

TENNESSEE - continued

Memphis  
Union Platers National Bank  
Lat. 35-8-14N Long 90-03-15W  
Service:  
Size: 58' x 58'  
Ownership: Private  
Use: Private  
Elevation: Elevated

Mt. Pleasant  
TVA Sub Station  
Service:  
Size: 75' x 75'  
Ownership: Federal  
Use: Private  
Elevation: Ground level

Nashville  
Berry Field  
Capitol Airways Heliport  
Service: All services  
Size: 25' x 25'  
Ownership: Capitol Airways, Inc.  
Use: Private/Commercial  
Elevation: Ground level

Nashville  
Nashville Metropolitan Helipad  
Lat. 36-07 Long 86-41  
Service:  
Size:  
Ownership: Public  
Use: Public  
Elevation:

New Johnsonville  
Service:  
Size: 200' x 200'  
Ownership: Federal  
Use: Private  
Elevation: Ground level

TENNESSEE - continued

Oak Ridge  
Holiday Inn Motel  
420 South Illinois Avenue  
Lat. 36-00-15 Long 84-15-03  
Service: None  
Size: 100' x 100'  
Ownership: Volunteer Helicopters,  
Inc.  
Use: Private  
Elevation: Ground level

Pain  
Elkhorn

Service:  
Size: 400' x 3000'  
Ownership: Federal  
Use: Private  
Elevation: Ground level

Penyville

Service:  
Size: 300' x 1800'  
Ownership: Federal  
Use: Private  
Elevation: Ground level

Pigeon Forge

Pigeon Forge Heliport

Service:  
Size: 75' diameter  
Ownership: Private  
Use: Private  
Elevation: Ground level

TEXAS

Alvin

Alvin Heliport #1

Service:  
Size: 75' x 75'  
Ownership: A. L. Welling  
Use: Public  
Elevation: Ground level

TEXAS - continued

Alvin

Alvin Heliport #2

Lat. 29-26-03N Long 95-15-30W

Service:  
Size: 40' x 40'  
Ownership: Private  
Use: Private  
Elevation: Ground level  
Phone: 713/331-3137

Arlington

Bell Heliport

Service:  
Size: 250' paved ramp  
Ownership: Bell Helicopter Co.  
Use: Private  
Elevation: Ground level

Arlington

Great Southwest Heliport

Service: Fuel 80/87, 100/130  
Size: 35' x 35'  
Ownership: Great Southwest Corp.  
Use: Private  
Elevation: Ground level

Arlington

Physicians Hospital

711 West Randol Mill Road

Service:  
Size:  
Ownership: Physicians Hospital  
Use: Private/Emergency  
Elevation: Ground level

Arlington

Six Flags Over Texas Heliport

Service:  
Size: 35' diameter  
Ownership: Private  
Use: Public  
Elevation: Ground level



TEXAS - continued

Austin  
John Roberts Heliport  
Lat. 30-11 Long 97-46  
Service:  
Size: 100' x 100'  
Ownership: Private  
Use: Private  
Elevation:  
Phone: 512/444-5541

Austin  
Lakeway Heliport  
Lat. 30-21 Long 97-59  
Service: Fuel 80/87  
Size: 75' x 75'  
Ownership: Private  
Use: Public  
Elevation: Ground level  
Phone: 512/263-2173

Brownwood  
Bowie Memorial Helipad  
P.O. Box 498  
Lat. 31-40-15 Long 98-59-25  
Service:  
Size: 40' x 40' paved helipad  
Ownership: Bowie Memorial Airpark  
Use:  
Elevation:

Clear Lake City  
Clear Lake Metroport  
Lat. 29-33 Long 95-08  
Service: F-34 (Underground)  
Size: 75' x 2000'  
Ownership: Houston Metro Airlines  
Use: Private  
Elevation:

Clear Lake City (NASA)  
Nassau Bay Inn Heliport  
Service:  
Size: 75' x 75'  
Ownership: Trans-Continental  
Helicopters  
Use: Commercial (With  
Permission)  
Elevation: Ground level

TEXAS - continued

College Station #1  
International Speedway Helistop  
Lat. 30-32 Long 96-13  
Service:  
Size: 150' x 150'  
Ownership: Texas Intl. Speed  
Use: Private  
Elevation:  
Phone: 846-5781

College Station #2  
International Speedway Helistop  
Lat. 30-32 Long 96-13  
Service:  
Size: 150' x 150'  
Ownership: Private  
Use: Private  
Elevation:

Colleyville  
Lek-Trol Heliport  
1 mile North of Colleyville  
Lat. 32-53-22 Long 97-09-13  
Service:  
Size: 600' x 250'  
Ownership: Lek-Trol, Inc.  
Use: Public  
Elevation: Ground level

Corpus Christi  
Chevron Oil Co. Padre Island  
Lat. 27-27 Long 97-16  
Service:  
Size: 24' x 24'  
Ownership: Private  
Use: Private  
Elevation:  
Phone: 235-2453

Corpus Christi  
Corpus Christi Int'l Heliport  
Lat. 27-46 Long 97-33  
Service:  
Size: 240' x 70'  
Ownership: Public  
Use: Public  
Elevation:  
Phone: 512/882-5451

TEXAS - continued

Corpus Christi  
'L' Head  
Downtown Water Front  
Service:  
Size: 75' x 75'  
Ownership: Municipal  
Use: Commercial  
Elevation: Ground level

Corpus Christi  
Service:  
Size: 20' x 30'  
Ownership: Private  
Use: Commercial  
Petroleum Helicopters, Inc.  
Elevation: Ground level

Corpus Christi  
Gulf and Shell Tank Battery  
Lat. 97-10W Long 27-42N  
Service:  
Size: 75' x 75'  
Ownership: Gulf Oil Corporation  
Use: Commercial  
Elevation: Ground level  
Phone: 713/433-5691

Corpus Christi  
Parkview General Hospital  
Service:  
Size: 75' circle  
Ownership: Parkview General Hospital  
Use: Private  
Elevation: Elevated

Corpus Christi  
Standard Oil of Texas  
9 Miles S. of Bob Halls' Pier  
Service: Fuel 80/87  
Size: 20' x 20'  
Ownership: Standard Oil of Texas  
Use: Private  
Elevation: Elevated  
Lat. 27-27 Long 97-16

TEXAS - continued

Dallas  
3020 S. Haskell Avenue  
Service: Maintenance Oil of Texas  
Size: 50' x 50' (Fuel 80/87)  
Ownership: Helix Air Transport  
Use: Private  
Elevation: Ground level

Dallas  
Dallas Love Field  
Lat. 32-51 Long 96-47  
Service:  
Size:  
Ownership: Public  
Use: Public  
Elevation:

Dallas  
Fair Park Heliport  
State Fair Grounds  
N.E. Corner  
Lat. 32-46 Long 96-45  
Service: None  
Size: 25' x 25'  
Ownership: Helix Air Transports, Inc.  
Use: Public  
Elevation: Ground level  
Phone: 214/748-9711

Dallas  
Four Seasons Heliport  
4 Miles NE of Dallas  
Lat. 32-49 Long 96-50  
Service:  
Size: 42' x 38'  
Ownership: Four Seasons Apts  
Use: Private  
Elevation: Elevated

Dallas  
Gifford-Hill Heliport  
Locke Medical Building  
Lat. 32-48 Long 96-51  
Service:  
Size: 40' x 40'  
Ownership: Gifford-Hill & Companies  
Use: Private  
Elevation: Ground level  
Phone: 214/637-3860

TEXAS - continued

Dallas  
Helix Helistop  
NE of Intersection of Preston Road  
and NW Highway  
Lat. 32-52 Long 96-46  
Service:  
Size: 100' x 50'  
Ownership: Helix Air Transport, Inc.  
Use: Private  
Elevation: Ground level

Dallas  
Helix-Union Terminal Heliport  
edge of downtown Dallas  
Lat. 32-46-30 Long 96-48-35  
Services:  
Size: 20' x 20'  
Ownership: Helix Air Transportation,  
Inc.  
Use: Commercial  
Elevation: Ground level  
Phone: 214/363-2431

Dallas  
Holiday Inn Central Heliport  
4070 North Central Expressway  
Lat. 32-48-42 Long 96-47-19  
Service:  
Size: 40' x 60' lighted  
Ownership: Holiday Inn Central  
Use: Private  
Elevation: Ground level

Dallas  
8 Miles NW  
Kitz-Kopters  
Lat. 32-52 Long 96-54  
Service: 80-87 fuel  
Major repairs  
Size: 60' x 60'  
Ownership: Kitz-Kopters, Inc.  
Use: Public  
Elevation: Ground level

TEXAS - continued

Dallas  
McKool Building Helistop  
W side of North Central Expressway  
at corner of McKinney Ave. and Webb St.  
Lat. 32-49 Long 96-47  
Service:  
Size: 40' x 40'  
Ownership: Mike McKool  
Use: Private  
Elevation: Elevated

Dallas  
North Park Inn  
9300 North Central  
5 N 32-53 Long 96-46  
Service:  
Size: 20' x 20'  
Ownership: Helix Air Transports, Inc.  
Use: Commercial  
Elevation: Ground level

Dallas  
Presbyterian Hospital Heliport  
8200 Walnut Hill Lane  
Lat. 32-52-50 Long 96-45-45  
Service:  
Size: 75' x 40'  
Ownership: Presbyterian Hospital  
of Dallas  
Use: Private  
Elevation: Ground level

Dallas  
Southland Life Insurance Building  
Southland Center Heliport  
Lat. 32-46 Long 96-47  
Service:  
Size: 60' circle  
Ownership: Southland Life  
Insurance Company  
Use: Private  
Elevation: Elevated  
Phone: 214/741-5675



TEXAS - continued

Eagle Lake  
Eagle Lake Heliport  
Service:  
Size:  
Ownership: Public  
Use: Public  
Elevation: Ground level

El Paso  
Sunland Airport  
Service: All gas, Minor repairs  
Size: 4000'  
Ownership: Private  
Use: Commercial  
Elevation: Ground level

Fort Worth  
Bell Plant #4 Heliport.  
3 Miles SW of Downtown Fort Worth  
Lat. 32-44 Long 97-22  
Service:  
Size: 482' x 217'  
Ownership: Bell Helicopter Company  
Use: Private  
Elevation: Elevated  
Phone: 817/280-3418

Fort Worth  
Continental Copters, Inc.  
11 Miles SE  
Lat. 32-51 Long 97011  
Service: Major repairs  
overhaul, fuel  
Size: 75' x 75'  
Ownership: Continental Copters  
Use: Private/Commercial  
Elevation: Ground level  
Phone: 817/281-0955

TEXAS - continued

Fort Worth  
FAA Southwest Region  
Lat. 32-49 Long 97-20  
Service:  
Size: 50' circle  
Ownership: Federal Aviation  
Administration  
Use: Private  
Elevation: Ground level

Fort Worth  
Ft. Worth Center Heliport  
17 Miles E  
Lat. 32-50 Long 97-04  
Service:  
Size: 75' x 75'  
Ownership: Federal  
FAA  
Use: Private  
Elevation: Ground level

Fort Worth  
Glenview Hospital Heliport  
Lat. 32-49 Long 97-12  
Service: None  
Size: 100' x 300'  
Ownership: Glenview Hospital  
Use: Private  
Elevation: Ground level  
Phone: 817/284-1431

Forth Worth  
Greater Fort Worth Intl. Airport/Heliport  
Adjacent West of Terminal Building  
Lat. 32-49 Long 97-03  
Service: Fuel 80/87, 91/96  
100/130, 115/145  
Size: 42' Triangle  
Ownership: Public  
Use: Public  
Elevation: Elevated  
Phone: 817/283-1554

TEXAS - continued

Fort Worth

Green Oaks

Lat. 32-44 Long 97-26

Service:

Size: 114' x 86'

Ownership: Private

Use: Commercial

Elevation:

Fort Worth

Mallick Tower Heliport

Lat. 32-45 Long 97-20

Service:

Size: 50' x 50'

Ownership: G.A. Mallick, Inc.

Use: Private

Elevation: Elevated

Fort Worth

Municipal Heliport

Lat. 32-45 Long 97-20

Service:

Size: 75' x 75'

Ownership: Public

Use: Public

Elevation: Ground level

Fort Worth

North Richlands Hills

Continental Copters, Inc., Heliport

Service:

Size: 800' x 300'

Ownership: Continental Copters, Inc.

Use: Private

Elevation: Ground level

Fort Worth

Oak Grove Heliport

Lat. 13-32-34 Long 97-17

Service: Fuel 80/87, 100/130

Size: 25' x 25'

Ownership: Helix Air Transports, Inc.

Use: Commercial

Elevation: Ground level

Phone: 817/293-2810

TEXAS - continued

Fort Worth

Will Rogers

Lat. 32-44 Long 97-22

Service:

Size: 114' x 100'

Ownership: Municipal

Use: Commercial

Elevation: Ground level

Freeport

First Freeport National Bank

Lat. 28-57 Long 95-20

Service:

Size: 100' x 100'

Ownership: Private

Use: Private

Elevation:

Freeport

Freeport Base

Lat. 28-56 Long 95-22

Service:

Size: 1320' x 300'

Ownership: Private

Use: Private

Elevation:

Freeport

Ohio Docks Helistop

Service:

Size: 25' x 25'

Ownership: Mud Company Helistop

Use: Private

Elevation: Ground level

Galveston

Petroleum Helicopters

Service:

Size: 100' x 300'

Ownership: Private

Use: Private

Elevation: Ground level

TEXAS - continued

Galveston  
Scholes Field Heliport  
Lat. 29-16 Long 29-16  
Service:  
Size:  
Ownership: Public  
Use: Public  
Elevation:

Grand Prairie  
Bell Facility 5A  
Lat. 32-45 Long 97-03  
Service:  
Size:  
Ownership: Bell Helicopter Co.  
Use: Private  
Elevation:  
Phone: 817/280-3418

Grand Prairie  
VMSC  
Lat. 32-43-00 Long 97-01-45  
Service:  
Size: 170' x 100'  
Ownership: LTV Corporation  
Use: Private  
Elevation:  
Phone: 214/262-3222

Guthrie  
J. Y. Ranch  
Lat. 38-43 Long 100-08  
Service:  
Size:  
Ownership: Private  
Use: Private  
Elevation:

Harlingen  
Harlingen Municipal Heliport  
Lat. 26-12 Long 97-45  
Service: 100/130 fuel  
Size:  
Ownership: Public  
Use: Public  
Elevation:

TEXAS - continued

Houston  
Astrodomain Helipad  
Lat. 29-40 Long 95-24  
Service:  
Size: 120' x 80'  
Ownership: Private  
Use: Private  
Elevation:

Houston  
Beechnut Police  
Lat. 29-41 Long 95-27  
Service:  
Size: 50' x 50'  
Ownership: Municipal  
Use: Private  
Elevation:

Houston  
City Post Oak  
Lat. 29-44 Long 95-27  
Service:  
Size: 50' x 50'  
Ownership: Private  
Use: Private  
Elevation:

Houston  
Collier Heliport  
Lat. 29-53 Long 95-29  
Service: 100/130 fuel  
Size:  
Ownership: Private  
Use: Private  
Elevation:

Houston  
Department of Public Safety Helistop  
U.S. #290 and Look #610  
Service:  
Size: 20' x 20'  
Ownership: Government  
Use: Private  
Elevation: Ground level



TEXAS - continued

Houston

Greenway Plaza Heliport

Lat. 29-43-57N Long 95-25-53W

Service: Unicom

Size: 75' x 75'

Ownership: Trans-Continental Helicopters, Inc.

Use: Commercial  
(With prior approval)

Elevation: Ground level

Phone: 713/644-8386

Houston

8233 Garfield Street

Service:

Size: 250' x 250'

Ownership: Helicopter Service, Inc.

Use: Commercial

Elevation: Ground level

Houston

William P. Hobby Heliport

Lat. 29-39 Long 95-17

Service:

Size:

Ownership: Public

Use: Public

Elevation:

Houston

Holiday Inn Civic Center

Lat. 29-45 Long 95-22

Service:

Size: 70' x 70'

Ownership: Private

Use: Private

Elevation:

Houston

Houston Post Helistop #1

Lat. 29-43 Long 95-27

Service:

Size: 40' x 40'

Ownership: Private

Use: Private

Elevation:

Phone: 644-8386

TEXAS - continued

Houston

Jetro Airport Helistop

Lat 29-59 Long 95-20

Service:

Size: 200' x 50'

Ownership:

Use:

Elevation:

Houston

Magic Circle Heliport

Service:

Size: 100' x 100'

Ownership: Trans-Continental Helicopters, Inc.

Use: Commercial

(w/prior approval)

Elevation: Ground level

Houston

Marriott Motor Hotel Helipad

Lat. 29-41-52N Long 95-24-27W

Service:

Size: 40' x 40'

Ownership: Private

Use: Private

Elevation: Ground level

Phone: 713/644-8386

Houston

Melrose Helistop

Lat. 29-45 Long 95-21

Service:

Size: 75' x 75'

Ownership: Private

Use: Private

Elevation:

Houston

Moore Heliport

Lat. 29-40 Long 95-21

Service:

Size: 160' x 134'

Ownership: Private

Use: Private

Elevation:

TEXAS - continued

Houston  
Northeast Police  
Lat. 29-48 Long 95-20  
Service:  
Size: 50' x 50'  
Ownership: Municipal  
Use: Private  
Elevation:

Houston  
Police Sub-Station #5  
Lat 29-51 Long 95-32  
Service:  
Size: 45' x 45'  
Ownership: Municipal  
Use: Private  
Elevation:

Houston  
Royal Coach Inn Heliport  
Lat. 29-42-30N Long 95-30-35W  
Service: Unicom  
Size: 40' x 40'  
Ownership: Trans-Continental  
Helicopters  
Use: Commercial  
(w/permission)  
Elevation: Ground level  
Phone: 713/644-8386

Houston  
Sabine Street Helistop  
Lat. 29-45 Long 95-22  
Service:  
Size: 100' x 60'  
Ownership: Municipal  
Use: Commercial  
Elevation:

Houston  
Shamrock Hilton Hotel Heliport  
Lat. 29-42 Long 95-24  
Service:  
Size: 400' x 200'  
Ownership: Private  
Use: Private  
Elevation:  
Phone: 713/644-8386

TEXAS - continued

Houston  
Sharpstown Heliport  
Lat. 29-42 Long 95-31  
Service:  
Size: 75' x 75'  
Ownership: Private  
Use: Private  
Elevation:

Houston  
Tenneco Lab Helistop  
Lat. 29-43 Long 95-28  
Service:  
Size: 100' x 100'  
Ownership: Private  
Use: Private  
Elevation:

Houston  
Tenneco Post Oak Park Helistop  
Lat. 29-44-49N Long 95-27-27W  
Service:  
Size: 60' x 60'  
Ownership: Private  
Use: Private  
Elevation: Ground level  
Phone: 713/645-2407

Hurst  
1½ mile W of Bell Helicopter Plant  
50' E of Bell Customer Service Building  
Lat. 32-48 Long 97-10  
Service:  
Size: 100' x 100'  
Ownership: Bell Helicopter Co.  
Use: Private  
Elevation: Ground level

Hurst  
Hurst Plant  
Midway between Ft. Worth and Dallas  
on Route 183  
Lat. 32-48 Long 97-10  
Service: Fuel 100/130  
Size: 800' x 200'  
Ownership: Bell Helicopter Co.  
Use: Private  
Elevation: Ground level

TEXAS - continued

Hurst  
820 Northeast Heliport  
Near east boundary of city limits of Hurst  
Lat. 32-48 Long 97-12  
Service: Floodlights  
Size: 60' x 60'  
Ownership: J. O. Morrow  
Use: Public  
Elevation: Ground level  
Phone: 817/284-2401

Irving  
K Copters Inc. Heliport  
3 Miles SE of Irving  
Lat. 32-48 Long 96-55  
Service:  
Size: 118' x 60'  
Ownership: K Copters Inc.  
Use: Public  
Elevation: Ground level  
Phone: 214/254-6183

Kingsville  
Kleberg County Heliport  
Lat. 27-33 Long 98-02  
Service: 100/130 fuel  
Size:  
Ownership: Public  
Use: Public  
Elevation:

Lamarque Texas City  
Hospital Heliport  
Lat. 29-23 Long 94-59  
Service:  
Size: 100' x 100'  
Ownership: Private  
Use: Private  
Elevation:  
Phone: 713/938-7281

TEXAS - continued

Lone Star  
Hospital in the Pines Heliport  
P.O. Box 357  
1.2 statute miles north of Lone Star  
Lat. 32-57 Long 94-42  
Service:  
Size: 86' x 114' paved  
Ownership: Hospital in the Pines  
Use: Private  
Elevation: Ground level  
Phone: 214/656-2561

Lubbock  
Municipal Helipad  
Lat. 33-39 Long 101-48  
Service:  
Size:  
Ownership: Public  
Use: Public  
Elevation:

Lubbock  
4 Miles S of downtown Lubbock  
Service:  
Size: 75' x 75'  
Ownership: Plains Helicopter Company  
Use: Private  
Elevation: Ground level

Matagorda  
Matagorda Base  
Lat. 28-41 Long 95-57  
Service:  
Size: 400' x 200'  
Ownership: Private  
Use: Private  
Elevation:  
Phone: 235-2453



TEXAS - continued

Mercedes

Rebel Field Heliport

Lat. 26-11 Long 97-52

Service: 100/130 fuel

Size:

Ownership: Private

Use: Private

Elevation:

Mesquite

Big Town Heliport

East of Dallas

Lat. 32-47 Long 96-33

Service:

Size: 20' x 20'

Ownership: Private

Use: Helix Air Transports, Inc.

Elevation: Ground level

Morgan City

Lakewood Hospital

Lat. 29-42 Long 91-12

Service:

Size: 75' x 75'

Ownership: Private

Use: Private

Elevation:

New Braunfels

Imperial Motel

Interstate 35

Service: None

Size: 75' x 75'

Ownership: Imperial Motel

Use: Commercial

"Heli-Cab" of Texas

Elevation: Ground level

O'Donnell

3½ Miles SW

Service: Minor repairs

Fuel 100/110 octane

Size: 100' x 350'

Ownership: United Helicopters, Inc.

Use: Private/Commercial

Elevation: Ground level

TEXAS - continued

Orange

Levingston Heliport

Lat. 30-05 Long 93-44

Service:

Size:

Ownership: Levingston Ship-  
building Company

Use: Private

Elevation: Ground level

Pearland

Pearland Heliport

Lat. 29-33 Long 95-16

Service: 80/170

Size: 100/130

Size: 150' x 100'

Ownership: Private

Use: Private

Elevation: Ground level

Pipe Creek

Lake Medina Highlands

Service: None

Size: 200' x 200'

Ownership: Private

Use: Commercial

"HeliCab" of Texas

Elevation: Ground level

Port Arkansas

Lat. 27-43 Long 97-10

Service:

Size: 50' x 50'

Ownership: Glasscock Helicopter

Use: Private

Elevation: Elevated

Saginaw

Bell Globe Heliport

8 Miles north of center of F. Worth

1½ mile E of Saginaw

Lat. 32-52 Long 97-21

Service: Fuel JP-4, 100/130

Size: 150' x 500'

Ownership: Bell Helicopter Co.

Use: Private

Elevation: Ground level

Phone: 817/280-3418

TEXAS - continued

San Antonio

Amigos

Lat. 29-32 Long 98-26  
Service:  
Size: 50' x 50'  
Ownership: Private  
Use: Private  
Elevation:  
Phone: 655-7941

San Antonio

Baptist Memorial Hospital

Dallas St. & Camden

Lat. 29-26 Long 98-29  
Service:  
Size: 87' x 87'  
Ownership: Hospital  
Use: Emergency  
Elevation: 19' from ground  
Phone: 512/222-8431

San Antonio

Brooke Army Medical Center

East extremity of Ft. Sam Houston

off W.W. White Road

Service:  
Size:  
Ownership:  
Use: Base for helicopters  
in movement of patients  
from the MATS service  
terminal  
Elevation: Ground level

San Antonio

De Rio Heliport

Lat. 29-25 Long 98-29  
Service:  
Size: 60' x 60'  
Ownership: Private  
Use: Public  
Elevation: Ground level  
Phone: 512/TA4-5335

TEXAS - continued

San Antonio

Texas DPS (Dept. of Public Safety)

Helistop

2 Miles NE of Stinson Field  
Service: Lighted  
Size: 20' x 20'  
Ownership: Government  
Use: Private  
Elevation: Ground level

San Antonio

Holt Machinery Company

Holt Avenue & Loop 410

Service: None  
Size: 75' x 75'  
Ownership: Holt Machinery Company  
Use: Private  
Elevation: Ground level

San Antonio

Methodist Hospital

Louis Pasture & Wm. Mayo Drs.

Lat. 29-30-35N Long 98-34-13 W

Service: None  
Size: 40' x 40'  
Ownership: Private  
Use: Private  
Elevation: Ground level

San Antonio

Longhorn Cement Company Heliport

Route 14, Box 714

Service: None  
Size: 400' x 400'  
Ownership: Longhorn Cement Company  
Use: Private  
Elevation: Ground level

San Antonio

Motel Heli-Stop

Northeast portion of San Antonio

adjacent to Interstate Hwy. 35

Lat. 29-27-20 Long 98-24-50

Service:  
Size: 100' x 100'  
Ownership: Heli-Cab of Texas  
Use: Private  
Elevation: Ground level

TEXAS - continued

San Antonio

Rowco Inc. Heliport

Lat. 29-32 Long. 98-24

Service: 100/130 fuel

Size: 500' x 500'

Ownership: Private

Use: Private

Elevation:

Phone: 512/824-1363

San Antonio

San Antonio Intl. Airport Helipad

Ramp area at San Antonio Intl. Airport

8 miles north of the city

Lat. 29-31 Long. 98-28

Service: All fuel

Size: 30' triangular area

Ownership: City of San Antonio

Use: Private/Commercial

Elevation: Ground level

Santa Rosa Medical Center

P.O. Box 7330 -- Station A

Attn: Mr. John A. Bradley

Lat. 29-25 Long. 98-29

Service:

Size: 51' x 61'

Ownership: Hospital

Use: Emergency

Elevation: Rooftop

San Antonio

Stinson Field

Mission Road and Loop 13, South

Service: 80/100 octane gas

Size:

Ownership: City

Use: Commercial

Elevation: Ground level

San Antonio

Wayhouse Inn

Highway 81 North

Service: None

Size: 100' x 100'

Ownership: Wayhouse Inn

Use: Commercial

Elevation: Ground level

TEXAS - continued

San Benito

Municipal Heliport

Lat. 26-08 Long. 97-37

Service:

Size:

Ownership: Public

Use: Public

Elevation:

Sinton

Sinton Airport Heliport

Lat. 28-02 Long. 97-33

Service: 100/130 fuel

Size:

Ownership: Public

Use: Public

Elevation:

Smithfield

Theta

Lat. 32-52 Long. 97-12

Phone: 281-1905

Service:

Size:

Ownership: Private

Use: Private

Elevation:

Spring

Goodyear Airship Base

Lat. 30-03 Long. 95-26

Service:

Size:

Ownership: Private

Use: Private

Elevation:

Victoria

Victoria Bank & Trust Motor Garage

Lat. 28-48 Long. 97-00

Service:

Size:

Ownership: Private

Use: Private

Elevation:



TEXAS - continued

Victoria  
 Victoria County Foster Heliport  
 Service:  
 Size:  
 Ownership: Public  
 Use: Public  
 Elevation: Ground level

Weatherford  
 Buckmaster  
 Lat. 32-37 Long. 97-47  
 Service:  
 Size: 300' x 300'  
 Ownership: Private  
 Use: Private  
 Elevation:

Wetmore  
 Monahan  
 Lat. 28-33 Long. 98-25  
 Phone: 694-2341  
 Service:  
 Size: 25' x 25'  
 Ownership: Private  
 Use: Private  
 Elevation:

UTAH

Fort Douglas  
 U.S. Department of Forestry  
 Service:  
 Size: 40' x 80'  
 Ownership: Federal  
 Use: Private  
 Elevation: Ground level

Ogden  
 Ogden Municipal Heliport  
 Service: Fuel 100/130 octane  
 Size:  
 Ownership: Public  
 Use: Public  
 Elevation: Ground level

Provo  
 Provo Municipal Heliport  
 Service: Fuel, maintenance  
 Size: Standard  
 Ownership: Municipal  
 Use: Private/Commercial  
 Elevation: Ground level

UTAH - continued

Salt Lake City  
 Holy Cross Hospital Heliport  
 1045 East 1 South  
 Attn: (Mrs.) Mary B. Christensen  
 Service: None  
 Size: 75' x 75'  
 Ownership: Private  
 Use: Private  
 Elevation: Rooftop

Salt Lake City  
 L.D.S. Hospital  
 Service: None  
 Size: 75' x 75'  
 Ownership:  
 Use: Private  
 Elevation: Rooftop

Salt Lake City  
 Medical Center Helistop  
 Service:  
 Size: 100' x 100'  
 Ownership: Private  
 Use: Private  
 Elevation:

Salt Lake City  
 Municipal Helipad  
 Service:  
 Size: 100' diameter  
 Ownership: Salt Lake City Corp.  
 Use: Commercial  
 Elevation: Ground level

Salt Lake City  
 Salt Lake City International  
 Lat. 40-47 Long. 111-58  
 Service:  
 Size: 100' x 100'  
 Ownership: Public  
 Use: Public  
 Elevation:

Salt Lake City  
 University Hospital  
 50 North Medical Drive  
 Service: None  
 Size: 100' diameter  
 Ownership: Private  
 Use: Private  
 Elevation: Ground level

UTAH - continued

## Salt Lake City

## U.S. Forest Service Heliport

Service: Fuel 100/130 octane  
 Size: 40'  
 Ownership: U.S. Forest Service  
 Use: Private  
 Elevation: Ground level

## Salt Lake City

## Utah Central Heliport

Service: Fuel 100/130 octane  
 Size:  
 Ownership: Private  
 Use: Private  
 Elevation: Ground level

## Salt Lake City

## 755 Guardsman Way

Service: Mechanical 100/130 av.  
 gasoline  
 Size: 60' x 60'  
 Ownership: Federal  
 Use: Utah Helicopter Corp.  
 Elevation: Ground level

VERMONT

## Barre

## Rock of Ages Heliport

Lat. 44-09-23 Long. 72-29-30

Service:  
 Size: 150' x 100' turf  
 Ownership: Rock of Ages Corp.  
 Use: Private  
 Elevation: Ground level

## N. Ferrisburg

## (AG-AIR Heliport)

Service: None  
 Size: 50' x 50'  
 Ownership: Private  
 Use: Private  
 Elevation: Ground level

## Rutland

## Rutland Fair Heliport

Service: None  
 Size: 100' x 150'  
 Ownership: Private  
 Use: Private  
 Elevation: Ground level

VIRGINIA

## Aldie

## Dresden Farm Heliport

Lat. 38-59-48 Long. 77-40-33

Service: None  
 Size: 26' x 26' (concrete)  
 Ownership: Private  
 Use: Private  
 Elevation: Ground level

## Arlington

## The Pentagon

Service: None  
 Size: 100' x 100'  
 Ownership: Federal Government  
 Use: Federal Government  
 Elevation: Ground level

## Arlington

Washington National Airport/Heliport  
In front of Page Operations across  
Taxiway 8

Service: Fuel, maintenance  
 all marked, not  
 lighted  
 Size: 65' x 65'  
 Ownership: Federal Government  
 Use: Public  
 Elevation: Ground level

## Buckingham

## Buckingham AT&amp;T

Lat. 37-33-44 Long. 78-45-46

Service: None  
 Size: 100' x 100'  
 Ownership: Private  
 Use: Private  
 Elevation:

## Chantilly

## Dullas International Airport

Service: Fuel  
 Size: Four 100'  
 diameter pads  
 Ownership: Federal  
 Use: Commercial/Public  
 Elevation: Ground level



VIRGINIA - continued

\*Charlottesville

National Bank & Trust Co. Heliport

Lat. 38-04-50 Long 78-28-27

Service: None  
Size: 104' x 49'  
Ownership: Private  
Use: Private  
Elevation: Rooftop

Chesapeake

Piedmont Petroleum Products

Lat. 36-46 Long 76-16

Service: None  
Size: 50' x 50' (concrete)  
Ownership: Private  
Use: Private  
Elevation:

Fairfax

Private Potomac Industries, Inc.

Lat. 38-51-46 Long 77-16-27

Service: None  
Size: 273' x 300' x 487' x 359'  
Ownership: Private  
Use: Private  
Elevation: Ground level

Fort Eustis

Service:  
Size: 50' x 50'  
Ownership: Federal Govt.  
Use: Federal Govt.  
Elevation: Ground level

Fredericksburg

Shannon Airport Heliport

Lat. 38-01-6 Long 77-27

Service: Fuel 100/130 octane  
Size: 100' x 100'  
Ownership: Sidney L. Shannon, Jr.  
Use: Commercial  
Elevation: Ground level

VIRGINIA - continued

Gordonsville

Charlottesville #2 AT&T

Lat. 38-07-32 Long 78-17-11

Service:  
Size: 100' x 100'  
Ownership: Private  
Use: Private  
Elevation:

Hopewell

Hercules, Inc.

Lat. 37-17-15 Long 77-16-32

Service: None  
Size: 300' x 700'  
Ownership: Hercules, Inc.  
Use: Emergency  
Elevation: Ground level

\*Lebanon

Clinchfield Heliport

Lat. 36-54-20 Long 82-03-49

Service: None  
Size: 200' x 200' (concrete)  
Ownership: Private  
Use: Private  
Elevation: 2050' MSL

Leesburg

Leesburg Municipal Godfrey Heliport

Lat. 39-05 Long 77-33

Service: Fuel  
Size: Clear area adjacent  
to ramp  
Ownership: Public  
Use: Public  
Elevation: Ground level

London County

Leesburg #5 AT&T

Lat. 39-16-01 Long 77-42-24

Service: None  
Size: 100' x 100'  
Ownership: Private  
Use: Public  
Elevation:



VIRGINIA - continued

Lynchburg  
 Lynchburg General Hospital Heliport  
 Lat. 37-25-02 Long 79-10-22  
 Service: None  
 Size: 50' x 50'  
 Ownership: Hospital  
 Use: Private  
 Elevation:

Manassas  
 Manassas Municipal  
 Lat. 38-43 Long 77-31  
 Service: 100/130 fuel  
 Size: Clear area adjacent  
 to ramp  
 Ownership: Public  
 Use: Public  
 Elevation: Ground level

## \*Norfolk

Norfolk General Hospital  
 Lat. 36-51-40 Long 76-18-14  
 Service: None  
 Size: 90' x 90'  
 Ownership: Private  
 Use: Private Hospital  
 Use Only  
 Elevation:

Norfolk  
 Norfolk Heliport  
 310 W Indian River Road  
 Service: Fuel 80, 187 Gulf  
 Size: 200' x 250'  
 Ownership: Colonial Helicopters, Inc.  
 Use: Commercial  
 Elevation: Ground level

Reston  
 Reson Heliport  
 Lat. 38-51 Long 77-21  
 Service:  
 Size: 300' square  
 Ownership: Palindrone Corp.  
 Use: Private  
 Elevation: Ground level

VIRGINIA - continued

Richmond  
 Richmond Municipal Heliport  
 Fendall & Bacon Streets  
 Lat. 37-33 Long 77-26  
 Service: None  
 Size: 130' x 175'  
 Ownership: Municipal (public)  
 Use: Commercial (public)  
 Elevation: Ground level

Richmond  
 Richard E. Byrd Flying Field  
 Lat. 37-30 Long 77-19  
 Service: Fuel, marked pad in  
 front of exec. hangar  
 Size:  
 Ownership: Public  
 Use: Public  
 Elevation: Ground level

Roanoke  
 5N Miles S  
 Route 8 Cincinnati  
 Sectional chart Lat. 37-11 Long 79-56  
 Service: Fuel, Night lights  
 Size: 1 Pad 50' x 40'  
 2 Pads 50' x 50'  
 Ownership: Private  
 Use: Commercial  
 Elevation: Hangar #1 1550'  
 Hangar #2 1480'

\*Roanoke  
 Lewis Gale Hospital  
 Service:  
 Size:  
 Ownership:  
 Use:  
 Elevation:

VIRGINIA - continued

St. Paul  
 Clinchfield Coal Company  
 Service: None  
 Size: 24' in diameter  
 Ownership: Private  
 Use: Private  
 Elevation: Ground level

Tazewell  
 Appalachian Heliport  
 Lat. 37-04 Long 81-34  
 Service: None  
 Size: 200' x 200'  
 Ownership: Appalachian Helicopter  
 Corp., Inc.  
 Use: Private  
 Elevation: Ground level

\*Virginia Beach  
 Virginia Beach Hospital Heliport  
 Service:  
 Size:  
 Ownership:  
 Use:  
 Elevation:

Warrenton  
 North Wales Heliport  
 Service: 91/96 octane  
 Size: 100'  
 Ownership: Private  
 Use: Private  
 Elevation: Ground level

\*Woodbridge  
 Potomac Hospital Heliport  
 Lat. 38-38-10 Long 77-17-11  
 Service: None  
 Size: 100' x 100'  
 Ownership: Private  
 Use: Private  
 Elevation: Ground level

VIRGINIA - continued

Wytheville  
 Wytheville Hospital  
 U.S. Highway #11  
 2 miles east of Wytheville  
 Service:  
 Size: 100' diameter  
 Ownership: Private  
 Use: Private  
 Elevation: Ground level

WASHINGTON

Alderwood Manor  
 Martha Lake Helipad  
 Lat. 47-51 Long 122-15  
 Service:  
 Size:  
 Ownership: Private  
 Use: Private  
 Elevation:

Anacortes  
 The Island Hospital Helistop  
 Lat. 48-30 Long 122-36  
 Service:  
 Size: Orange gravel markers  
 on green turf  
 Ownership: Island Hospital  
 Use: Emergency/Hospital  
 Elevation: Ground level

Bellevue  
 Bellevue Square Heliport  
 Service: None  
 Size: 25' x 25'  
 Ownership: Private  
 Use: Commercial  
 Elevation: Rooftop

Bellingham Municipal Helipad  
 Lat. 48-47 Long 122-32  
 Service:  
 Size:  
 Ownership:  
 Use:  
 Elevation: Ground level

WASHINGTON - continued

Bremerton

First Federal Heliport

Service:  
Size: 25' x 25'  
Ownership: Private  
Use:  
Elevation: Ground level

Cashmere

Dryden Heliport

Service: Agricultural & charter  
Size: 100' x 100'  
Ownership: County  
Use: Commercial & Private  
Cascade Helicopters, Inc.  
Elevation: Ground level

Everett

Service:  
Size: 40' x 40'  
Ownership: Snohomish County Airport  
Use: Commercial  
Elevation: Ground level

Forks

Forks Helipad

Service:  
Size:  
Ownership: Municipal  
Use: Public  
Elevation: Ground level

Forks

Natural Resources Heliport

Service:  
Size: 20' x 20'  
Ownership: Public  
Use:  
Elevation: Ground level

Kelso

Kelso-Longview Helipad

Lat. 46-07 Long 122-15  
Service:  
Size:  
Ownership: Public  
Use: Public  
Elevation:

WASHINGTON - continued

Kenmore

Kenmore Air Harbor, Inc.

Lat. 47-45 Long 122-15  
Service:  
Size:  
Ownership: Private  
Use: Private  
Elevation:

Kiro

Kiro Inc

3rd & Broad Street

Service: No Service or lights  
Size: 20' x 20'  
Ownership: Private  
Use: Private  
Elevation: Elevated  
Phone: MA4-7077

Maple Valley

Cedar Grove Airpark

Service:  
Size:  
Ownership: Private  
Use: Private  
Elevation: Ground level

\*Norfolk

Norfolk General Hospital

Service:  
Size:  
Ownership: Norfolk General Hospital  
Use: Private  
Elevation: Ground level

North Bend

North Bend Ranger Station

1 Mi. E. of North Bend  
Service: None  
Size: Approx 100' x 100'  
Ownership: Federal  
Use: Private  
Elevation: Ground level



WASHINGTON - continued

Okanogan  
Okanogan Legion  
Lat. 48-22 Long 119-33  
Service:  
Size:  
Ownership: Municipal  
Use: Public  
Elevation: Ground level

Olympia  
Olympia Municipal Helipad  
Lat. 46-58 Long 122-54  
Service:  
Size:  
Ownership: Public  
Use: Public  
Elevation:

Oroville  
Dorothy Scott Helipad  
Service:  
Size:  
Ownership: Municipal  
Use: Public  
Elevation: Ground level

Port Angeles  
Olympic Memorial Hospital  
939 Carolina Street  
Attn: Clyde Wagar, Adm.  
Service:  
Size: 60' x 60'  
Ownership: Public Hospital Dist. #2  
Clallan County  
Use: Emergency  
Elevation: Ground level

Renton  
Renton Muni Helipad  
Service:  
Size:  
Ownership: Municipal  
Use: Public  
Elevation: Ground level

WASHINGTON - continued

\*Renton  
Northwest Hospital  
3 Miles S. of Renton  
Service: Marked  
Size: 20' x 20'  
Ownership: Private  
Use: Private  
Elevation: Ground level

Renton  
Valley General Hospital  
2 Miles S. of Renton  
Phone: BA 8-3450  
Service: Lighted, No marking  
Size: 100' x 120'  
Ownership: Hospital  
Use: Emergency  
Elevation: Ground level

Seattle  
Boeing Plant 2 Heliport  
Service:  
Size: 80'  
Ownership: Private  
Use: Private  
Elevation: Ground level

Seattle  
Double Tree Inn  
Service:  
Size:  
Ownership: Private  
Use: Public  
Elevation: Elevated

Seattle  
Edgewater Inn Heliport  
Service:  
Size:  
Ownership: Private  
Use: Private  
Elevation: Ground level

WASHINGTON - continued

Seattle

First Natl. Bank Heliport  
Service:  
Size: 35' x 35'  
Ownership: Private  
Use:  
Elevation:

Seattle

Harborview Hospital  
Service: None  
Size: 65' x 65'  
Ownership: Hospital  
Use: Emergency  
Elevation: Ground level

Seattle

King Broadcasting Heliport  
1 block north junction Highway 99  
and Denning Street  
Service: None  
Size: 20' x 20'  
Ownership: King Broadcasting  
Company  
Use: Private, Secure  
permission to use  
Elevation: Elevated

Seattle

King County  
Southeast Ramp, Boeing Field  
Service: Helio, Repair, Overhaul  
and Maintenance  
Size: 200' x 200'  
Ownership: King County  
Commercial  
Aero Copters, Inc.  
Elevation: Ground level

\*Seattle

Northwest Hospital  
1551 N. 120th Street  
Service:  
Size:  
Ownership:  
Use:  
Elevation:

WASHINGTON - continued

Seattle

Olympic Hotel Helistop  
Service: None  
Size: 40' x 40'  
Ownership: Private  
Use: Commercial  
Seattle Helicopter  
Airways, Inc.  
Elevation: Rooftop

Seattle

Seattle Center Heliport Arena  
Lat. 47-37 Long 122-20  
Service:  
Size: 200'  
Ownership: Private  
Use: Private  
Elevation: Ground level

Seattle

Seattle Police  
N. Shore Lake Union  
Service: Fuel 100/130  
Size: 40' x 40'  
Ownership: City  
Use: Private  
Elevation: Ground level  
Phone: 583-2179

Seattle

Seattle Private Heliport #1  
Service:  
Size: 26' x 26'  
Ownership: Private  
Use:  
Elevation: Ground level

Seattle

Seattle-Tacoma Intl. Airport  
Service: None  
Size: 300' x 400'  
Ownership: Municipal  
Use: Private and  
Commercial  
Elevation: Ground level

WASHINGTON - continued

Seattle  
Virginia Mason Hospital  
1111 Terry Avenue  
Phone: MAIN 4-1144  
Service:  
Size:  
Ownership: Hospital  
Use: Emergency  
Elevation: Rooftop  
Attn: Carl Munding

Seattle  
Washington Building Heliport  
Service:  
Size:  
Ownership: Private  
Use: Private  
Elevation:

Sedro-Woolley  
United General Hospital  
Route 4, Box 552A  
Attn: Charles L. Lampson  
Service: Lighted  
Size: 60'x 60'  
Ownership: Hospital  
Use: Emergency  
Elevation: Ground level

Snohomish  
Snohomish Airfield Heliport  
Lat. 47-54 Long 122-06  
Service: 100/130 fuel  
Size:  
Ownership: Private  
Use: Private  
Elevation:

Spokane  
Felts Field Helipad  
Lat. 47-41 Long 117-19  
Service:  
Size:  
Ownership: Public  
Use: Public  
Elevation:

WASHINGTON - continued

Spokane  
St. Luke's Hospital  
Service:  
Size:  
Ownership:  
Use:  
Elevation:

Stanwood  
Strev-Air Helipad  
Service:  
Size:  
Ownership: Private  
Use: Private  
Elevation: Ground level

Tacoma  
Tacoma Industrial  
Service:  
Size:  
Ownership: Municipal  
Use: Public  
Elevation: Ground level

Tacoma  
Port of Tacoma Heliport  
Service:  
Size:  
Ownership: Private  
Use: Private  
Elevation: Ground level

Tacoma  
St. Joseph Hospital  
1812 South J Street  
Service: None  
Size: 60' x 60'  
Ownership: Hospital  
Use: Emergency  
Elevation: Ground level



WASHINGTON - continued

Tonasket

Tonasket Municipal Helipad

Lat. 48-44 Long 119-27

Service:

Size:

Ownership: Public

Use: Public

Elevation:

Toppenish

Yakima Indian Agency Heliport

Service: 80 octane

Size:

Ownership: Public

Use:

Elevation:

Vancouver

Pearson Airpark Helipad

Service: Fuel 100/130 octane  
and lower

Size:

Ownership: Public

Use: Public

Elevation: Ground level

Vashon

Therkelsen Heliport

Service:

Size: 65'

Ownership: Public

Use: Private

Elevation: Ground level

Walla Walla

Sky Ranch Helipad

Service:

Size: 300'

Ownership: Private

Use: Private

Elevation: Ground level

Walla Walla

Walla Walla City Co. Helipad

Lat 46-05 Long 118-17

Service:

Size:

Ownership: Public

Use: Public

Elevation: Ground level

WASHINGTON - continued

White Swan

Millcreek Heliport

Service:

Size:

Ownership: Municipal

Use: Private

Elevation:

White Swan

Signal Peak Lookout Heliport

Service:

Size:

Ownership: Public

Use: Private

Elevation: Ground level

Wilbur

Wilbur Heliport

Lat. 47-45 Long 118-45

Service: 91/96 fuel

Size:

Ownership: Public

Use: Public

Elevation:

Winthrop

Intercity Helipad

Service:

Size:

Ownership: Municipal

Use: Public

Elevation: Ground level

Woodinville

Greenline Heliport

Lat. 47-46 Long 122-09

Service:

Size: 400'

Ownership: Private

Use: Private

Elevation:

WASHINGTON - continued

Yakima  
Yakima Valley Memorial Hospital Heliport  
Service:  
Size: 40' x 40'  
Ownership: Private  
Use: Emergency  
Elevation:

Yakima  
Municipal Airport Heliport  
2108 West Washington Avenue  
Service:  
Size: 200' x 400'  
Ownership: Municipal  
Use: Private/Commercial  
Helicopter Service Co.  
Elevation: Ground level

WEST VIRGINIA

Bridgeport  
Bridgeport Heliport  
3 Miles east of Briegeport on north  
side of U.S. Highway #50  
Service: FAA approved, repair station  
Size: 60' x 60'  
Ownership: Helicopter Patrol, Inc.  
Use: Private/Commercial  
Elevation: Ground level

\*Charleston  
Hummingbird Heliport  
Service:  
Size: 200' x 500'  
Ownership: Hummingbird Air Service,  
Inc.  
Use: Public  
Elevation: 960'

Charleston  
Kanawha Airport Heliport  
Service: Fuel 80/100/130  
major repairs  
Size:  
Ownership: Public  
Use: Public  
Elevation: Ground level

WISCONSIN

Greendale  
Greendale Industrial Park  
6790 Industrial Loop  
Service: None  
Size: 150' x 500'  
Ownership: Private  
Use: Commercial  
Elevation: Ground level

Janesville  
Arrow Park, North Parker Drive  
Service:  
Size: 120' x 270'  
Ownership: Parker Pen Company  
Use: Private  
Elevation: Elevated

Janesville  
Rock County Airport  
Service:  
Size:  
Ownership: County  
Use: Commercial  
Midwest Airways, Inc.  
Elevation: Ground level

Madison  
Madison Municipal Airport  
Service:  
Size:  
Ownership: City  
Use: Commercial  
Elevation: Ground level

Manitowoc  
Memorial Hospital  
333 Reed Avenue  
Phone: (414) 682-7765  
Edward L.T. Lyon, Admin.  
Service:  
Size:  
Ownership:  
Use:  
Elevation:

WISCONSIN - continued

Milwaukee

Brookfield Heliport

130th & Bluemound Road

Service: None

Size: 70' x 70'

Ownership: Private

Use:

Elevation: Ground level

Milwaukee

Capitol Court

52nd Street and Fond du Lac Ave.

Service: None

Size: 70' x 70'

Ownership: Private

Use:

Elevation: Ground level

Milwaukee

4400 N. Port Washington Road

Service: None

Size: 100' x 100'

Ownership: Continental Can Co.

Use:

Elevation: Ground level

Milwaukee

General Mitchell Field

5300 South Howell Avenue

Service: Fuel, Maintenance & Food

Size: 80' x 80'

Ownership: County

Use: Commercial

Elevation: Ground level

Milwaukee

Laurence Timmerman Field

North 91st & Hampston Ave.

Service: Fuel, Maintenance & Food

Size: 80' x 80'

Ownership: County

Use: Commercial

Elevation: Ground level

WISCONSIN - continued

Milwaukee

Leilani Village Motel

18615 Bluemound Road

Service: Food, Lodging

Size: 80' x 80'

Ownership: Private

Use:

Elevation: Ground level

Milwaukee

Maitland Field

N. Harbor Drive

Service:

Size: 200' x 200'

Ownership: Municipal

Use:

Elevation: Ground level

Milwaukee

Milwaukee Inn Hotel

916 East State Street

Service: Food and lodging

Size: 20' x 20'

Ownership: Private

Use:

Elevation:

Milwaukee

Pan American Hotel

3816 West Wisconsin Avenue

Service: Food and lodging

Size: 20' x 20'

Ownership: Private

Use:

Elevation: Elevated

Racine

Johnson Wax Heliport

Lat. 42-42 Long. 87-47

Service:

Size:

Ownership: Private

Use: Private

Elevation:



WISCONSIN - continued

## West Bend

## West Bend Municipal Airport

Service:  
 Size:  
 Ownership: City  
 Use: Commercial  
 Elevation: Ground level

## Wisconsin Dells

## Van Wie Heliport

Lat. 43-38 Long. 89-47  
 Service: 80/87 fuel  
 Size: 50' x 50'  
 Ownership: Private  
 Use: Private  
 Elevation: Ground level

WYOMING

## Buffalo

## Buffalo Municipal Helipad

Lat. 44-23 Long. 106-43  
 Service: 100/130  
 Size:  
 Ownership: Public  
 Use: Municipal  
 Elevation: Ground level

## Cheyenne

## Cheyenne Municipal Airport

Service:  
 Size:  
 Ownership: County/City  
 Use: Commercial  
 Elevation: Ground level

## Cody

## Buffalo Bill Village Heliport

Lat. 44-31 Long. 109/03  
 Service:  
 Size:  
 Ownership: Private  
 Use: Private  
 Elevation:

WYOMING - continued

## Greybull

## South Big Horn County Heliport

Lat. 44-31 Long. 108-05  
 Service:  
 Size:  
 Ownership: County  
 Use: Commercial  
 Elevation: Ground level

## Jackson

## Jackson Heliport

Lat. 43-29 Long. 110-45  
 Service: 80 fuel  
 Size:  
 Ownership: Public  
 Use: Public  
 Elevation:

## Laramie

## General Brees Field Helipad

Lat. 41-19 Long. 105-40  
 Service:  
 Size:  
 Ownership: Public  
 Use: Public  
 Elevation:

## Rawlins

## Rawlins Municipal Helipad

Lat. 41-48 Long. 107-12  
 Service:  
 Size:  
 Ownership: Public  
 Use: Public  
 Elevation:

CANADAAlberta

## Calgary

Lat. 51-03 Long. 114-05  
 Service: Fuel at airport  
 Size: 200' x 200'  
 Ownership: Municipal  
 (Licensed)  
 Use: Private  
 Elevation: Ground level

CANADA - BRITISH COLUMBIA

Ashcroft

Mesa Vista Ranch

Lat. 50-42 Long. 121-17

Service: None

Size: 100' x 200'

Ownership: Dr. J. Ross McLean

Use: Private

Elevation: Ground level

Campbell River

Lat. 50-03 Long. 125-15

Service: 80/87, 100/130

Size: 100' x 200'

Ownership: Okanagan Helicopters,  
Ltd.

Use: Private

Elevation: Ground level

Cranbrook

Lat. 49-25 Long. 115-47

Service: Fuel

Size: 20' x 45'

Ownership: Private

Use: Okanagan Helicopters,  
Ltd.

Elevation: Ground level

Delta Air Park

Lat. 40-04 Long. 122-44

Service: 80/87, 100/130

Size: 40'

Ownership: Private

Use: Highland Helicopters,  
Ltd.

Elevation: Ground level

Fort St. James

Service: Fuel 80/87, 100/130

Size: 36' x 36'

Ownership: Northern Mountain

Airlines

Use: Private

Elevation: Ground level

CANADA - BRITISH COLUMBIA

Galiano Island

Commander Galiano Hotel Heliport

Arbutus Point, Active Pass

Service: 100 octane gas,  
phone

Size: 50' x 50' natural  
flat rock

Ownership: Len Rawluk

Use: Private -- Thunder-  
bird Helicopters,  
Ltd. Open to all  
incoming flights.  
No landing or  
parking charges.

Elevation: Ground level

Invermere

Lat. 50-30 Long. 116-02

Service:

Size: 200' x 400'

Ownership: Private

Use: Rocky Mountain  
Helicopters, Ltd.

Elevation: Ground level

Kamloops

Royal Island Hospital

Service: None

Size:

Ownership:

Use: Private

Elevation: Ground level

Kelowna

Lat. 49-52 Long. 116-02

Service: Fuel

Size: 431' x 520'

Ownership: Alpine Helicopters  
Ltd.

Use:

Elevation: Ground level

CANADA - BRITISH COLUMBIAKemano

Lat. 53-34 Long. 127-57  
 Service: Emergency fuel  
 Size: 200' x 200'  
 Ownership: Aluminum Company of  
 Canada, Ltd.  
 Use: Private  
 Elevation: Ground level

Nanaimo

Lat. 49-14 Long. 124-03  
 Service:  
 Size: 50' x 50'  
 Ownership: McGillivray Helicopters,  
 Ltd.  
 Use:  
 Elevation: Ground level

Nelson

Lat. 49-29 Long. 117-18  
 Service: 80/87, 100/130  
 Size: 75'  
 Ownership: Okanagan Helicopters,  
 Ltd.  
 Use: Public  
 Elevation: Ground level

Revelstoke

Lat. 50-59 Long. 118-17  
 Service: Fuel  
 Size: 525'  
 Ownership: Okanagan Helicopters,  
 Ltd.  
 Use: Public  
 Elevation: Ground level

Smithers

Lat. 54-47 Long. 127-07  
 Service: 80/87, 100/130  
 Size:  
 Ownership: Okanagan Helicopters,  
 Ltd.  
 Use: Public  
 Elevation: Ground level

CANADA - BRITISH COLUMBIAVancouver

Lat. 49-18 Long. 122-59  
 Service:  
 Size: 100' x 300'  
 Ownership: Transwest  
 Helicopters, Ltd.  
 Use:  
 Elevation: Ground level

Victoria

Lat. 48-25 Long. 123-22  
 Service: None  
 Size: 125' x 125'  
 Ownership: City of Victoria  
 Use: Public  
 Elevation: Ground level

ManitobaFlin Flon

Hudson Bay Air Transport Ltd.  
 Service: Maintenance, repairs  
 Size:  
 Ownership: Private  
 Use: Private - Hudson  
 Bay Air Transport,  
 Ltd.  
 Elevation: Ground level

The Pas

Grace Lake  
 Lat. 53-53 Long. 101-15  
 Service:  
 Size: 200' x 200'  
 Ownership: Public  
 Use: Lamb Airways Ltd.  
 Elevation: Ground level

Northwest TerritoriesHay River

Lat. 60-49 Long. 115-46  
 Service: Fuel at airport  
 Size: 200' x 200'  
 Ownership: Private  
 Use: Private  
 Elevation: Ground level



CANADA - ONTARIO

Arnprior  
 Lat. 45-25 Long. 76-23  
 Service:  
 Size: 200' x 200'  
 Ownership: Skyrotors, Ltd.  
 Use: Public  
 Elevation: Ground level

Arnprior  
 Lat. 45-25 Long. 76-22  
 Service:  
 Size: 600'  
 Ownership: Vertol Division-  
 Boeing of Canada, Ltd.  
 Use: Public  
 Elevation: Ground level

Barrie  
 Lat. 44-22 Long. 79-41  
 Service:  
 Size: 150' x 100'  
 Ownership: Continental Inn  
 (Barrie Ltd.)  
 Use: Private  
 Elevation: Ground level

Bramalea  
 Lat. 43-43 Long. 79-43  
 Service:  
 Size: 200' x 200'  
 Ownership: Bramalea Consolidated  
 Div.  
 Use:  
 Elevation:

Burlington  
 Lat. 43-22 Long. 79-48  
 Service: Fuel, oil servicing  
 Size: 200' x 400'  
 Ownership: Pegasus Airlifts  
 Use: Private  
 Elevation: Ground level

CANADA - ONTARIO - continued

Don Mills  
 Service: Fuel, oil,  
 servicing  
 Size: 200' x 200'  
 Ownership: Pegasus Airlifts,  
 Div. of Inspiration  
 Helicopters, Ltd.  
 Use: Commercial  
 Elevation: Ground level

Hamilton  
 Hamilton Bay  
 Foot of Bay Street  
 Service: Gas, maintenance,  
 overhaul base  
 Size: 100' x 100'  
 Ownership: Niagara Helicopters  
 Limited  
 Use: Private/Commercial  
 Elevation: Ground level

Hamilton  
 Lat. 43-16 Long. 79-52  
 Service:  
 Size: 350'  
 Ownership: A.R. Limmert  
 Use: Private  
 Elevation: Ground level

King City  
 Lat. 43-54 Long. 79-34  
 Service:  
 Size: 400' x 700'  
 Ownership: Dominion Helicopters  
 Ltd.  
 Use:  
 Elevation:

Mt. Hope  
 Service:  
 Size: Airport  
 Ownership: Federal  
 Use: Private/Commercial  
 Elevation: Ground level

CANADA - ONTARIO - continued

Niagara Falls  
The Whirlaport  
1 Victoria Avenue  
Lat. 43-07 Long. 79-04  
Service: Gas, maintenance,  
overhaul, restaurant,  
customs  
Size: 354' x 96'  
Ownership: Niagara Helicopters Ltd.  
Use: Private/Commercial  
Elevation: Ground level

Oakville  
Queen Elizabeth Way and Trafalgar Line  
Lat. 43-28 Long. 79-41  
Service: Major overhaul, fuel,  
all gas, turbo  
Size: 100' x 100'  
Ownership: Pegasus Airlifts  
Use: Commercial  
Elevation: Ground level

Pickering Township  
Dixie Road - 2 miles north of Frenchman's  
Bay on Lake Ontario  
Lat. 43-50-20 Long. 79-05-10  
Service:  
Size: 400' x 200'  
Ownership: Private - Vendaire L & D  
Use: Private but open to public  
Elevation: Ground level

Rexdale  
88 Ronson Drive  
Service: 80/87 gas  
Size: 50' x 50' pad  
Ownership: Private  
Use: Private - Federal Equipment  
of Canada, Ltd.  
Elevation: Ground level

CANADA - ONTARIO - continued

St. Catharines  
Service: Gas, minor main-  
tenance, hangar  
Size: 100' x 100'  
Ownership: Municipal  
Use: Commercial  
Elevation: Ground level

Sarnia  
Service:  
Size: 100' x 100'  
Ownership: Electric Autolite Co.  
Use: Commercial  
Elevation: Ground level

St. Eugene  
Connor  
Lat. 45-29 Long. 74-28  
Service:  
Size:  
Ownership: Autair Helicopter  
Service Ltd.  
Use: Private  
Elevation: Ground level

St. Hamilton  
Foot of James Street  
Service:  
Size: 200' x 200'  
Ownership: Hamilton Harbour  
Commission  
Use: Commercial  
Elevation: Ground level

Spadina  
Lat. 43-38 Long. 79-24  
Service:  
Size: 150' x 100'  
Ownership: Helisolair Ltd.  
Use: Private  
Elevation: Ground level

CANADA - ONTARIO - continued

Ottawa

Uplands Airport

Service: Fuel and oil, hangerage,  
repairs, overhaul  
charter, training  
Size: Area adjacent to Spartan  
Hangar  
Ownership: Federal (Spartan owned  
facility)  
Use: Private/Commercial  
Elevation: Ground level

Timmins

Lat. 48-28 Long. 81-21

Service: Fuel, oil, overhaul  
Size: 400' x 250'  
Ownership: Bon Air Motel, Ltd.  
Use: Private  
Elevation: Ground level

Toronto

The Hospital For Sick Children

555 University Avenue

Service:  
Size:  
Ownership: Hospital  
Use: Emergency  
Elevation: Rooftop

Toronto

Inn On The Park

Eglinton and Leslie

Phone: 416/444-2561

Service:  
Size: Parking lot area  
Ownership: Inn On The Park  
Use: Public with prior  
notification  
Elevation: Ground level

Toronto

55 Industrial Street

Service:  
Size: 50' x 50' pad  
400' x 150' heliport  
Ownership: Private  
Use: Private  
Elevation: Ground level

CANADA - ONTARIO - continued

Toronto

401 Kennedy Road

Service: None  
Size: 100' x 150'  
Ownership: Private  
Use: Private/Commercial  
Elevation: Ground level

Toronto

King City

Lat. 43-54 Long. 79-34

Service:  
Size: 400' x 700'  
Ownership: Dominion Helicopters,  
Ltd.  
Use: Public  
Elevation: Ground level

Toronto

Leaside

Thornccliffe Park

Service:  
Size: 100' x 100'  
Ownership: Pegasus Airlifts -  
Division of Inspiration  
Helicopters  
Use: Private  
Elevation: Ground level

Toronto

Toronto Island Airport

Service: All services  
Size: Airport  
Ownership: Municipal  
Use: Private/Commercial  
Elevation: Ground level

Toronto

(Metro)

Lat. 43-38 Long. 79-23

Service:  
Size: 100' x 100'  
Ownership: Pegasus Airlifts  
Use: Public  
Elevation: Ground level



CANADA - QUEBEC

Alma  
De Vaudreuil  
Pointe A La Raquette of Parrish  
of Rigaud

Service:  
Size: 200' x 400'  
Ownership: Private  
Use: Private/Commercial  
Elevation: Ground level

Alma  
St. Joseph  
Lat. 48-31 Long. 71-39

Service:  
Size: 2000' x 1500'  
Ownership: LacSt. Jean Aviation  
Use: Private  
Elevation: Ground level

Aylmer  
Lat. 45-24 Long. 75-52

Service:  
Size: 560'  
Ownership: D. M. Duffy  
Use: Private  
Elevation: Ground level

Chomeday  
Lat. 45-35 Long. 73-40

Service:  
Size: 400' x 300'  
Ownership: Pouliot Helicopters  
Ltee.  
Use: Public  
Elevation: Ground level

LacSt. Jean Aviation, Ltd.  
Isle Maligne, P.O. Box 115  
Service: Helicopters for hire  
Size: 23 acres  
Ownership: Private  
Use: Commercial  
Elevation: Ground level

CANADA - QUEBEC - continued

La Ronde  
Lat. 45-32 Long. 73-32

Service:  
Size: 200' x 200'  
Ownership: Service de la  
Police de Montreal  
Use:  
Elevation:

Longueuil  
Service:  
Size: 300' x 300'  
Ownership: United Aircraft  
of Canada Limited  
Use:  
Elevation:

Metro  
Lat. 43-38 Long. 79-23

Service:  
Size:  
Ownership: Inspiration  
Helicopters  
Use:  
Elevation:

Montreal  
Bonaventure  
Lat. 45-30 Long. 73-34

Service:  
Size: 100' x 150'  
Ownership: Alanco Ltd.  
Use: Private  
Elevation: Ground level

Montreal  
Lat. 45-32 Long. 73-38

Service:  
Size: 40' x 40'  
Ownership: Canadian Marconi Co.  
Use: Private  
Elevation: Ground level

CANADA - QUEBEC - continued

Montreal

Dorval Airport - Heliport located next to Aviation hangar of Timmons Aviation, Ltd.

Service: All grades octane, greases, oils, maintenance and overhaul department for Bell 47's, Sikorsky S-55, 58 and 62's.

Size: 100' x 80' plus parking facility

Ownership: Private  
Use: Timmons Aviation, Ltd.

Elevation: Ground level

Montreal

Longueuil

Lat. 45-33 Long. 73-29

Service:

Size: 300' x 300'

Ownership: United Aircraft of Canada, Ltd.

Use: Private

Elevation: Ground level

Montreal

Royal Victoria Hospital

Service:

Size:

Ownership:

Use:

Elevation: Ground level

Montreal

St. Louis de Montfort Hospital

Service:

Size:

Ownership:

Use:

Elevation: Rooftop

CANADA - QUEBEC - continued

Senneville

202 Senneville Road

Service: Gas, oil

Size:

Ownership: Private

Use: Private

Elevation: Ground level

Route St. Bruno

Near airport

Service: Bell approved supercharged shop, fuel, oil, hangar space

Size:

Ownership:

Use: Private

Elevation: Ground level

Sorel

Lat. 46-03 Long. 73-07

Service: 100/Jet B

Size: 150' x 150'

Ownership: Federal

Use: Private

Elevation: Ground level

St. Maurice

Lat. 48-48 Long. 72-34

Service: 100

Size: 400' x 400'

Ownership: Private

Use: Private

Elevation: Ground level

Saskatchewan

LaRouge

At edge lake on Athabaska Airways property

Service: Fuel

Size: 100' x 150'

Ownership: Private

Use: Commercial

Elevation: Ground level

CANADA - SASKATCHEWAN - continued

Prince Albert  
Prince Albert Airport  
Service:  
Size:  
Ownership: Municipal  
Use: Commercial  
Elevation: Ground level

Yukon

Dawson City  
Service:  
Size: Airport  
Ownership: Government  
Use: Private/Commercial  
Elevation: Ground level

Mayo  
Lat. 53-36 Long. 135-54  
Service: Fuel at airport  
Size: 500' x 250'  
Ownership: Private  
Use: Private  
Elevation: Ground level

Watson Lake  
Lat. 60-03 Long. 128-40  
Service:  
Size: 200' x 100'  
Ownership: Public  
Use: Klondike Helicopters,  
Ltd. & Foothills Aviation  
Ltd.  
Elevation: Ground level

PUERTO RICO

Aguadilla  
Water Resources Helipad  
Service: Marked  
Size:  
Ownership: State  
Use: Private  
Elevation: Ground level

PUERTO RICO - continued

Barranquitas  
Barranquitas Hotel  
Service:  
Size: 200' x 200'  
Ownership: Private  
Use: Private  
Elevation: Ground level

Caguas  
Caguas Helipad  
Service:  
Size: 200' x 200'  
Ownership: Private  
Use: Private  
Elevation: Ground level

Caguas  
Water Resources Helipad  
Service: Marked  
Size:  
Ownership: State  
Use: Private  
Elevation: Ground level

Catano  
Bacardi Corp. Helipad  
Service: Marked  
Size:  
Ownership: Private  
Use: Private  
Elevation: Ground level

Charlotte, Amalie  
Harry S. Truman Helipad  
Lat. 18-20 Long. 64-58  
Service: Fuel 100/130  
Size: 4200'  
Ownership: Public  
Use: Private/Commercial  
Elevation: Ground level



PUERTO RICO - continued

Fajardo  
El Conquistador Hotel  
Service: Marked, gas, lights  
Size:  
Ownership: Private  
Use: Private  
Elevation: Ground level

Fajardo  
Water Resources Helipad  
Service: Marked  
Size:  
Ownership: State  
Use: Private  
Elevation: Ground level

Hatillo  
Olympic Mills Corp.  
Service:  
Size:  
Ownership: Private  
Use: Private  
Elevation: Ground level

Hato Rey  
Aqueduct and Sewage Authority  
Service: Marked  
Size:  
Ownership: State  
Use: Private  
Elevation: Elevated

Humacao  
Water Resources Helipad  
Service: Marked  
Size:  
Ownership: State  
Use: Private  
Elevation: Ground level

PUERTO RICO - continued

Las Marias  
Olympic Mills Corporation  
Service:  
Size:  
Ownership: Private  
Use: Private  
Elevation: Ground level

Rio Piedras  
Water Resources Helipad  
Service: Marked  
Size:  
Ownership: State  
Use: Private  
Elevation: Ground level

San Juan  
Isla Grande Airport  
Service: 100/130 fuel  
Size: 400' x 400'  
Ownership: State  
Use: Private/Commercial  
Elevation: Ground level

San Juan  
Police Headquarters Building Heliport  
Service:  
Size: 160' x 115'  
Ownership: Private  
Use: Private  
Elevation: Elevated

San Juan  
Puerto Rico Int'l Heliport  
At San Juan Air Terminal  
Service: Fuel 100/130  
octane and lower  
Size: 400' x 400'  
Ownership: State  
Use: Private/Commercial  
Elevation: Ground level

PUERTO RICO - continued

San Juan  
Rexco Office Building Heliport  
Lat. 18-25 Long. 66-06  
Service:  
Size:  
Ownership: Private  
Use: Private  
Elevation:

San Juan  
San Juan Hotel  
Service: Marked, gas, lights  
Size:  
Ownership: Private  
Use: Private  
Elevation: Ground level

San Juan  
State Government Heliport  
Service:  
Size: 60' x 60'  
Ownership: Public  
Use:  
Elevation: Ground level

San Sebastian  
Water Resources Heliport  
Service: Marked  
Size:  
Ownership: State  
Use: Private  
Elevation: Ground level

Santurci  
Water Resources Heliport  
Service: Marked  
Size:  
Ownership: State  
Use: Private  
Elevation: Ground level

PUERTO RICO - continued

Utando  
Olympic Mills Corporation  
Service:  
Size:  
Ownership: Private  
Use: Private  
Elevation: Ground level

Utando  
Water Resources Heliport  
Service: Marked  
Size:  
Ownership: State  
Use: Private  
Elevation: Ground level

Yauco  
Water Resources Heliport  
Service: Marked  
Size:  
Ownership: State  
Use: Private  
Elevation: Ground level





A Maryland State Highway Police ambulance helicopter lands at the University of Maryland Hospital Heliport. Because of these police ambulance helicopters, everyone in the State is less than an hour from highly specialized medical care at the Hospital's Trauma Center.

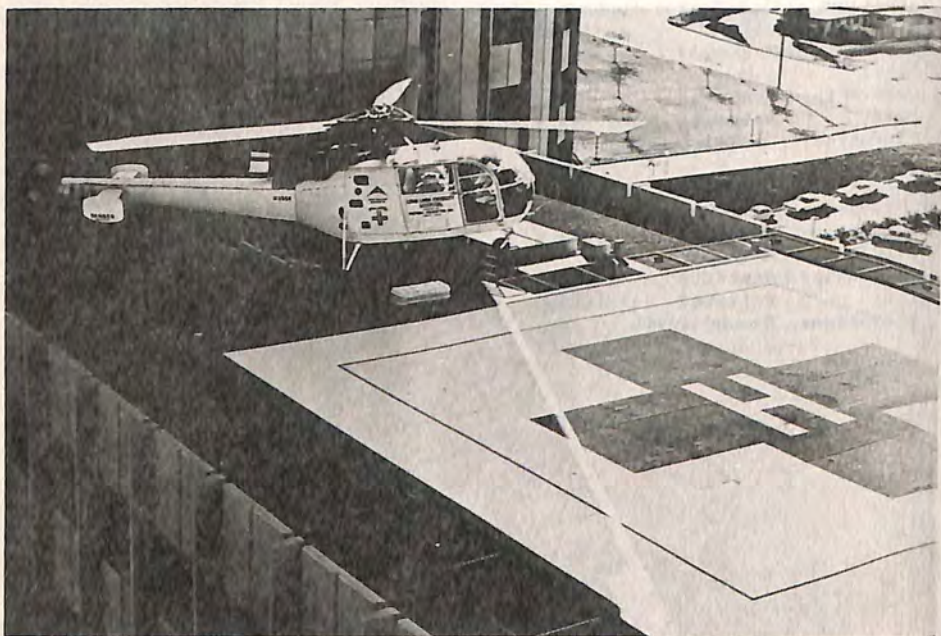

A Vought Alouette III ambulance helicopter transporting highway accident victims arrives at California's Loma Linda University Hospital Heliport.





When minutes really count, the highway is an "instant" heliport for the life-saving ambulance helicopter.

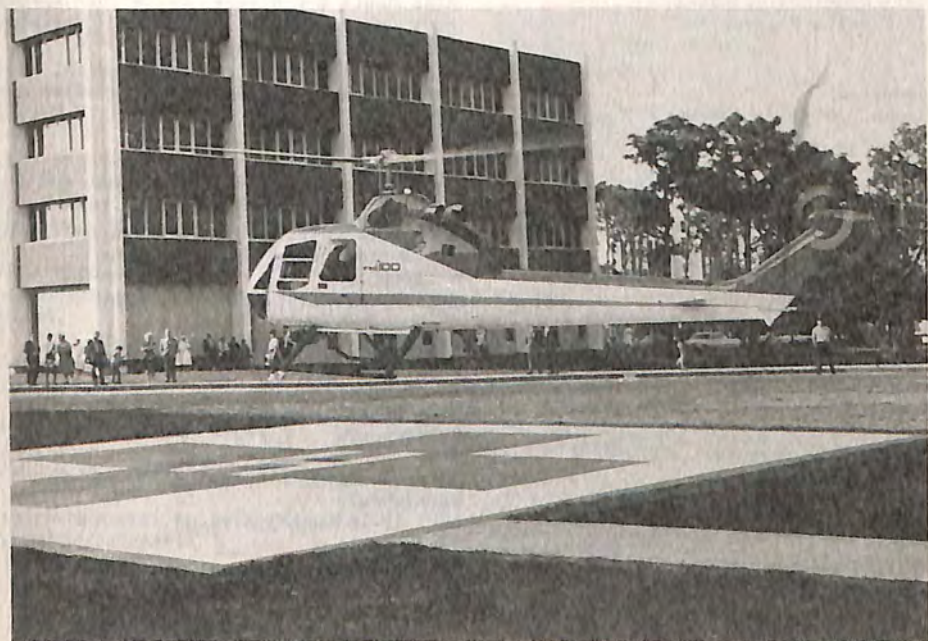

St. Joseph's Hospital Heliport is the first in Tampa, Florida. Thanks to the Hospital's Aviation Consultant, Nancy Lee McKay, there are now nine more hospital heliports in the Tampa area.

## HOSPITAL HELIPORTS

### ALABAMA

\*East End Memorial Hospital  
7916 Second Avenue, South  
P.O. Box 4277  
Birmingham,  
Phone: 836-3211  
R. Floyd Yarbrough, Administrator

### ALASKA

Elmendorf AFB/5040 Hospital  
Anchorage,  
Lat. 61-14 Long 149-44

Providence Hospital  
3200 Providence Avenue  
Anchorage, 99504  
Attn: Sister Barbara Ellen

PHS Alaska Native Hospital  
Dillingham, 99576  
Attn: Daniel J. O'Connell, M.D.

Bartlett Memorial Hospital  
3 Mile Glacier Highway  
Juneau,

ANS Hospital  
Kanakanak,

### ARIZONA

Mesa Lutheran Hospital  
Mesa,

St. Joseph's Hospital  
Target Range Road  
Nogales,

Good Samaritan Hospital  
1033 E. McDowell Road  
Phoenix, 85006

John C. Lincoln Hospital  
9211 North 2nd Street  
Phoenix, 85020  
Attn: E.C. Sweet, Dir. of Building  
and Grounds

Maricopa General Hospital  
Phoenix,

### ARIZONA - continued

St. Joseph's Hospital and Medical Center  
350 W. Thomas Road  
Box 2071  
Phoenix, 85013

St. Mary's Hospital  
Phoenix,

Baptist Hospital  
Scottsdale,

Boswell Memorial Hospital  
Sun City,

Tucson Medical Center  
5301 East Grant Road  
Tucson, 85716  
Attn: Mrs. Marie Booth, Asst. Adm.

### ARKANSAS

Sparks Regional Medical Center  
1311 South Eye Street  
Fort Smith, 72901  
Phone: 501/782-2088

Conway County General Hospital  
Morrilton,  
Lat. 35-09 Long 92-43

### CALIFORNIA

Methodist Hospital of Southern California  
Huntington Drive & Holly Avenue  
Arcadia,  
Attn: Walter R. Hoefflin, Adm.

\*San Joaquin Community Hospital  
Bakersfield,

Mono Medical Center  
Bridgeport,

American River Hospital  
Carmichael,  
Lat. 38-38 Long 121-21-08

Intercommunity Hospital  
Covina,



HOSPITAL HELIPORTS - continued

CALIFORNIA - continued

Rancho Los Amigos Hospital  
Downery,

Santa Teresita Hospital  
Duarte,

Eureka General Hospital  
H & Harris Street  
Eureka,  
Attn: E. H. Stewart, Adm.

Exeter Memorial Hospital  
Exeter,

\*Intercommunity Memorial Hospital  
Fairfield,

St. Agnes Hospital (Community)  
Fresno,

\*Glendale Adventist Hospital  
Glendale,

Glendale Sanitarium  
Glendale,

Goleta Valley Community Hospital  
Santa Barbara County  
Goleta,

Sierra-Nevada Memorial Hospital  
P. O. Box 1029  
Grass Valley,  
Attn: Mrs. Florence Stark, Asst. Adm.

St. Rose Hospital  
Nimitz Freeway & Tennyson Road  
Hayward,

Indio Community Hospital  
Indio,

Scripps Memorial Hospital  
La Jolla,  
Attn: L. M. Peelyon, Exec. Dir.

\*Pacoima Memorial Lutheran Hospital  
Lake View Terrace,

CALIFORNIA - continued

Grossmont Hospital  
La Mesa,

Antelope Valley Hospital  
Lancaster,

Loma Linda University  
Loma Linda,  
Attn: Mrs. Norma Johnston

Long Beach Memorial Hospital  
Long Beach,

Childrens Hospital of L.A.  
4650 W. Sunset  
Los Angeles,  
Attn: Dale Bohls, Asst., Gen. Services

\*Good Samaritan Medical Center  
Los Angeles,

\*White Memorial Center  
Los Angeles,

Paradise Valley Hospital  
500 East of Euclid Avenue  
National City,

Golden State Hospital  
Newhall,

Tri-City Hospital  
4002 Vista Way  
Oceanside, 92054

\*Orange County Medical Center  
Orange,

Oroville Medical Center Hospital  
Olive Highway  
Oroville,

St. John's Hospital  
333 N. F Street  
Oxnard,



HOSPITAL HELIPORTS - continued

CALIFORNIA - continued

Swan Memorial Hospital  
Palmdale,

Stanford University Hospital  
Palo Alto,

\*Pasadena Medical Center  
Pasadena,

\*Desert Hospital  
Palm Springs,

Marshall Hospital  
El Dorado County  
Placerville,

Pomona Valley Hospital  
Pomona,

Mercy Hospital of Redding, Inc.  
Clairmont Heights  
Redding, 96001  
Attn: Sister Mary Bernardine, S.M.

\*Franklin Hospital  
Sacramento,

\*Sutter Memorial Hospital  
Sacramento,

Mark Twain Hospital  
El Dorado Street  
San Andreas,

\*San Bernardino County Hospital  
San Bernardino,

Balboa Hospital  
San Diego,

\*Olive View Hospital  
San Fernando,

CALIFORNIA - continued

U.S. Public Health Service Hospital  
15th Avenue and Lake Street  
San Francisco,

\*Valley Medical Center  
San Jose,

Brookside Hospital  
San Pablo,

Goleta Valley Hospital  
Santa Barbara,

Santa Monica Hospital  
1250 - 16th Street  
Santa Monica,

Santa Clarity Hospital  
Saugus,

Sierra Hospital  
179 South Fairview Lane  
Sonora, 95370

Little Company of Mary Hospital  
4101 Torrance Boulevard  
Torrance,  
Attn: Mother M. Patricia, Adm.

Tahoe Forest Hospital District  
Truckee,

Tulare District Hospital  
Tulare,

John Muir Memorial Hospital  
1601 Ygnacio Valley Road  
Walnut Creek,

COLORADO

Aspen Valley Hospital  
Aspen,

HOSPITAL HELIPORTS - continued

COLORADO - continued

Denver General Hospital  
Denver,

St. Anthony Hospital  
Denver,

St. Luke's Hospital  
Denver,

Lincoln County Community Hospital  
Hugo,

DELAWARE

Riverside Hospital  
Lea Boulevard and Franklin Place  
Wilmington,

\*Wilmington Medical Center  
P.O. Box 1668  
Wilmington,  
Attn: William H. Duncan, M.D.  
Director of Ambulatory Services

DISTRICT OF COLUMBIA

\*Cafritz Memorial Hospital  
1310 Southern Avenue, S.E.  
Washington, D.C.

D.C. General Hospital  
19th & Massachusetts Avenue, S.E.  
Washington, D.C. 20003

\*Hadley Memorial Hospital  
4601 Nichols Avenue, S.W.  
Washington, D.C.

\*Providence Hospital  
1150 Varnum Street, N.E.  
Washington, D.C.

Washington Hospital Center  
110 Irving Street, N.W.  
Washington, D.C.

Walter Reed General Hospital  
6825 16th Street, N.W.  
Washington, D.C.

FLORIDA

\*Manatee Memorial Hospital  
206 Second Street, East  
Bradenton,  
Phone: 813/746-5111

Holy Cross Hospital  
Broward County  
Attn: Jack Bondurant, P.R. Dir.

Palmetto General Hospital  
200 West 68th Street  
Hialeah,

Lakeland Hospital  
Lakeland,  
Attn: Sherwood D. Smith

Baptist Hospital  
8900 North Kendall Drive  
Miami,  
Attn: Verl Wood, Asst. Adm.

Jackson Memorial Hospital  
1700 N.W. 10th Avenue  
Miami,  
Attn: Herman M. Hoff  
Deputy Adm. Director

Mercy Hospital  
3663 South Miami Avenue  
Miami,

Mt. Sinai Hospital  
4300 Alton Road  
Miami Beach  
Attn: Sylvia Papier, Dir., P.R.

St. Francis Hospital  
250 West 63rd Street  
Miami Beach,

\*Community Hospital of New Port Richey  
205 High Street  
New Port Richey,

\*West Pasco County Hospital  
500 Indiana Avenue  
New Port Richey,

HOSPITAL HELIPORTS - continued

FLORIDA - continued

Osteopathic General Hospital  
1786 N.E. 163rd Street  
North Miami Beach,

Florida Hospital  
Orlando,

Baptist Hospital  
Pensacola,

\*South Florida Baptist Hospital  
301 Alexander Street  
Plant City,

Memorial Hospital  
1901 Arlington Street  
Sarasota,

\*Lake Seminole Hospital  
9675 Seminole Blvd.  
Seminole,

St. Joseph's Hospital  
3001 West Buffalo Avenue  
Tampa,

\*Palms of Pasadena Hospital  
1501 Pasadena Avenue South  
St. Petersburg,

\*Tampa General Hospital  
Davis Islands  
Tampa,

\*University Community Hospital  
13505 North 31st Street  
Tampa,

\*Veterans Administration Hospital  
13000 North 30th Street  
Tampa,

\*Tarpon Springs General Hospital  
1395 South Pinellas Avenue  
Tarpon Springs

GEORGIA

Northside Hospital  
Atlanta,

Medical Center Helistop  
Columbus,

South Fulton Hospital  
Cleveland Avenue  
East Point,

Memorial Hospital  
Savannah,

IDAHO

St. Alphonsus Hospital  
Boise,

Latter-Day Saints Hospital  
900 Memorial Drive  
Idaho Falls,

Mercy Hospital  
Nampa,

Clearwater Valley Hospital  
Oro Ano,

ILLINOIS

Mercy Hospital  
Aurora,

St. Joseph's Hospital  
Bloomington,

Boyd Memorial Hospital  
800 School Street  
Carrollton,  
Attn: Roy Shoemaker, Adm.

Memorial Hospital  
Carthage,

Cook County Hospital  
1835 West Harrison Street  
Chicago,  
Attn: Mr. William H. McCoy, Adm.



HOSPITAL HELIPORTS - continued

ILLINOIS - continued

Holy Family Hospital  
100 North River Road  
Des Plaines,

Little Company of Mary Hospital  
Evergreen Park,

Fairbury Hospital  
519 South 5th Street  
Fairbury,

Utlaut Memorial Hospital  
Greenville,

Harvard Community Hospital  
McKinley and Grant Streets  
Harvard,

South Suburban Hospital  
Hazel Crest,

Hoopston Hospital  
Hoopston,

Medical Center Hospital  
1440 West Walnut Street  
Jacksonville,

Silver Cross Hospital  
600 Walnut Street  
Joliet,

St. Joseph's Hospital  
333 Madison Avenue  
Joliet,

Riverside Hospital  
Kankakee,

Kewanee Public Hospital  
Kewanee,

Community Memorial General Hospital  
LaGrange,

Abraham Lincoln Memorial Hospital  
Lincoln,

McDonough County Hospital  
Macomb,

ILLINOIS - continued

McHenry County Hospital  
McHenry,

Mendota Hospital  
Mendota,

Morris Hospital  
Morris,

Edward Hospital  
South Washington Street  
Naperville,

Christ Community Hospital  
4440 West 95th Street  
Oak Lawn,

Pana Animal Hospital  
N.W. edge of Pana  
Pana,

Paris Community Hospital  
700 East Court Street  
Paris,

Proctor Hospital  
5409 North Knoxville Avenue  
Peoria,

St. Francis Hospital  
530 N.E. Glen Oak Avenue  
Peoria,

Rochelle Community Hospital  
923 North Third Street  
Rochelle

Rockford Memorial Hospital  
2400 North Rockford Avenue  
Rockford,

St. Anthony's Hospital  
5666 East State Street  
Rockford,

Sandwich Community Hospital  
Sandwich,

HOSPITAL HELIPORTS - continued

ILLINOIS - continued

St. John's Hospital  
701 East Mason Street  
Springfield,  
Phone: 217/544-6451 ext. 365

St. Margaret's Hospital  
Spring Valley,

INDIANA

Memorial Baptist Hospital Heliport  
Welborn Memorial Baptist Hospital  
412 Southeast 4th Street  
Evansville, 47713  
Phone: 618/423-3103

General Hospital  
Indianapolis,

Indiana University Medical Center  
1100 West Michigan Street  
Indianapolis,

\*Methodist Hospital of Indiana, Inc.  
1604 North Capital Avenue  
Indianapolis,  
Attn: Robert H. Suckow, Dir. of P.R.

IOWA

Allen Memorial Hospital  
Waterloo,

KENTUCKY

University of Kentucky Medical Center  
Lexington,

LOUISIANA

Lady of the Sea General Hospital  
4 miles west of Golden Meadows  
P.O. Box 68  
Galliano,

Kaplan Memorial Hospital  
Kaplan,

LOUISIANA - continued

Lake Charles Memorial Hospital  
South of town near McNeese  
State College  
Lake Charles,

Lakewood Hospital - St. Mary's  
Parrish  
P.O. Box 2308  
Morgan City, 70380  
Attn: Wilbert F. Breaux

West Jefferson General Hospital  
4500 - 11th Street  
Marrero, Jefferson Parish

Alton Oschsner Foundation Hospital  
1514 Jefferson Highway  
New Orleans,  
Attn: Mrs. L.B. O'Meallie,  
Exec. Asst., P.R.

Methodist Hospital  
New Orleans,

Southern Baptist Hospital  
2700 Napoleon Avenue  
New Orleans,

Plaquamine Parish Hospital  
Port Sulphur,

MARYLAND

Baltimore City Hospital  
4949 Eastern Avenue  
Baltimore, 21224  
Attn: J.G. Hubbard

Greater Baltimore Medical Center  
6701 North Charles Street  
Baltimore, 21204  
Attn: Arnold Wilkes, P.R. Dir.

Johns Hopkins Hospital  
Baltimore,

HOSPITAL HELIPORTS - continued

MARYLAND - continued

Baltimore County General Hospital  
Randallstown,

University of Maryland Hospital  
22 South Green Street  
Baltimore,

Bethesda Naval Medical Hospital  
Rockville Pike  
Bethesda,

Prince George's General Hospital  
Cheverly, 20785  
Attn: Harry W. Penn, Jr.

Sacred Heart Hospital  
900 Seton Drive  
Cumberland, 21502  
Phone: 301/729-4200

\*Physicians Memorial Hospital  
La Plata,  
Attn: Dr. Milton C. Cobey

MASSACHUSETTS

Beverly Hospital  
Beverly,  
Phone: 617/922-3000

Carney Hospital Landing Area  
Boston,

U.S. Public Health Service Hospital  
77 Warren Street  
Boston,  
Attn: John Bary, Administrator

Joseph P. Kennedy Memorial Hospital  
for Children  
30 Warren Street  
Brighton,

\*Bon Secours Hospital  
70 East Street  
Methuen,

MICHIGAN

Community Hospital  
Almont,

University Hospital  
1405 East Ann Street  
Ann Arbor, 48104  
Attn: Dr. A. C. Kerlikowske

St. John's Hospital  
22101 Moross  
Detroit,

Botsford Hospital  
28050 Grand River  
Farmington,

Garden City Hospital  
6245 Inkster Road  
Garden City, 48135  
Attn: Allan L. Breakie

McPherson Hospital Heliport  
Howell,

Borgess Hospital  
Kalamazoo,

Bronson Methodist Hospital  
Kalamazoo,

Lynn Hospital  
25750 West Outer Drive  
Lincoln Park,

Outer Drive Hospital  
26400 West Outer Drive  
Lincoln Park,

St. Mary's Hospital  
36475 West 5 Mile  
Livonia,

St. Joseph Hospital Heliport  
Mt. Clemens,

Pontiac Osteopathic  
50 No. Perry  
Pontiac,



HOSPITAL HELIPORTS - continued

MICHIGAN - continued

Mercy Hospital  
Port Huron,

Port Huron Hospital  
Port Huron,

William Beaumont Hospital Heliport  
Royal Oak,

War Memorial Hospital  
500 Osborn Boulevard  
Sault Ste. Marie, 49783  
Attn: Dr. Walter J. Wentz, Ph.D.  
Phone: ME2-3331

Providence Hospital  
Southfield,

Clinton Memorial Hospital Heliport  
St. Johns,

Seeway Hospital  
5450 Fort St.  
Trenton,

Bi-County Hospital  
Warren,

Annapolis Hospital  
33155 Annapolis  
Wayne,  
Attn: John Freysinger

Wayne County General Hospital  
Westland  
Attn: Herschel J. Wells, M.D., Gen.  
Superintendent

Wyandotte General Hospital  
2331 Van Alstyne Boulevard  
Wyandotte,  
Attn: Walter P. Allen

MICHIGAN - continued

Beyer Memorial Hospital  
28 South Prospect Street  
Ypsilanti, 48197  
Attn: Alan R. Case

MINNESOTA

Mercy Hospital  
Anoka,

Fairview Sotudale Hospital  
Edina,

Hennepin General Hospital  
Minneapolis,

North Memorial Hospital  
Robbinsdale,

Ramsey General Hospital  
St. Paul,

Northwestern Hospital  
Thief River Falls,

MISSISSIPPI

Hancock General Hospital  
Bay St. Louis,,  
Phone: 601/467-9081

Marion County General Hospital  
Columbia,  
Phone: 601/736-6303

Greenwood Le Flore Hospital  
Greenwood,  
Phone: 601/453-9751

Memorial Hospital  
Gulfport,  
Phone: 601/863-1444

HOSPITAL HELIPORTS - continued

MISSISSIPPI - continued

Forest County General Hospital  
Hattiesburg,  
Phone: 601/582-8361

Doctors Hospital  
Jackson,  
Phone: 601/982-8321

Hinds General Hospital  
Jackson,  
Phone: 601/372-7721

Mississippi Baptist Hospital  
Jackson,  
Phone: 601/948-5211

St. Dominic-Jackson Memorial Hospital  
Jackson,  
Phone: 601/982-0121

University Hospital  
Jackson,  
Phone: 601/362-4411

St. Joseph Hospital  
Meridan,  
Phone: 601/483-6211

MISSOURI

Osteopathic Hospital  
Kansas City,

Missouri Baptist Hospital  
3015 North Ballas Road  
St. Louis,

St. John's Mercy Hospital  
615 South New Ballas Road  
St. Louis,  
Attn: Richard D. O'Hallaron, Asst. Adm.

MONTANA

Soldier's Home  
P.O. Box 250  
Columbia Falls,  
Attn: A.M. Bjorgum, Superintendent

Cut Bank Memorial Hospital  
Cut Bank,

State Prison Infirmary  
Deer Lodge,

State Pulmonary Disease Hospital  
Galen,

Montana Deaconess Hospital  
1101 26th Street South  
Great Falls, 59401  
Attn: Fred K. Holbrook

Kalispell General Hospital  
723 5th Avenue E.  
Kalispell, 59901  
Attn: Alex S. McAllister

Laurel Animal Hospital  
Laurel,

Saint Patrick Hospital  
500 West Broadway  
Missoula, 59801  
Attn: A. V. Crandall

Whitefish Hospital  
Whitefish,

NEBRASKA

\*Aurora Memorial Hospital  
Aurora,

\*Beatrice Hospital  
Beatrice,

HOSPITAL HELIPORTS - continued

NEBRASKA

- \*Fremont Hospital  
Fremont,
- \*Lutheran Hospital  
Grand Island,
- \*Veterans Hospital  
Lincoln,
- Douglas County Hospital  
4102 Woolworth Avenue  
Omaha,
- Nebraska Methodist Hospital  
8303 Dodge  
Omaha,
- \*University of Nebraska  
College of Medicine  
42nd Street and Dewey Avenue  
Omaha, 68105  
Attn: Richard C. Schripsema  
Hospital Adm.

- \*Seward Hospital  
Seward,

NEVADA

- Rose de Lima Hospital  
Las Vegas,

NEW JERSEY

- West Jersey Hospital  
Townsend Ave. & White Horse Pike  
Berlin,  
Phone: 609/963-8830

- Riverside Hospital  
Boonton Township, 07005  
Phone: 201/334-5000

- Deborah Hospital Heliport  
Browns Mills,

NEW JERSEY - continued

- \*Paul Kimball Hospital  
River Road  
Lakewood,  
  
Salem County Memorial Hospital  
Mannington,  
  
St. Barnabas Medical Center  
Livingston,  
Attn: John W. Best, Director of  
Development

- Jersey Shore Medical Center  
Fitkin Hospital  
Neptune,

- Point Pleasant Hospital  
Point Pleasant,

- Salem County Memorial Hospital  
Salem and Woodstown  
Salem, 08079  
Phone: 609/935-1000

- Toms River Community Memorial Hospital  
Toms River, 08753

- Hamilton Hospital  
Trenton,  
Phone: 587-8846

NEW MEXICO

- Memorial General Hospital Heliport  
Las Cruces,

NEW YORK

- Albany Medical Center  
New Scotland Avenue  
Albany,

- \*Mid-Island Hospital  
Bethpage,



HOSPITAL HELIPORTS - continued

NEW YORK - continued

Emergency Hospital  
Buffalo,

Kenmore Mercy Hospital  
Buffalo,

Peninsula General Hospital  
51-15 Beach Channel Drive  
Edgemere,

\*Hospital Center  
East River at 34th Street  
Elmhurst,

Nassau Co. Medical Center  
1 Mile S.W. of Hicksville  
Hicksville,

Benedictine Hospital  
105 St. Mary's Avenue  
Kingston,

\*Jewish Medical Center  
Lake Success,

Mt. St. Mary's Hospital of  
Niagara Falls  
Lewiston,

Long Beach Memorial Hospital  
Long Beach,

\*North Shore Hospital  
Long Island,

\*Mercy Hospital Heliport  
Rockville Center,

Ramapo Hospital  
2 Miles N of Spring Valley  
Spring Valley,

NEW YORK - continued

U.S. Public Health Service Hospital  
Bay Street & Vanderbilt Avenue  
Staten Island,  
Attn: Thomas E. O'Rourke, Adm. Officer

NORTH CAROLINA

Cape Fear Memorial Hospital  
Five Miles E of Wilmington  
Wilmington,  
Attn: R. J. McLeod

NORTH DAKOTA

Trinity Hospital  
Minot,  
Attn: Glen W. Benson, Asst. Adm.

OHIO

Alliance Hospital Mt. Union  
Alliance,

\*Ross County Medical Center  
Chillicothe,

Christ Hospital  
Cincinnati,

Cleveland Clinic Foundation  
East 93rd St. & Carnegie Ave.  
Cleveland,

Lutheran Hospital  
2604 Franklin  
Cleveland,

St. Anthony Hospital  
Taylor Avenue  
Columbus,

HOSPITAL HELIPORTS - continued

OHIO - continued

Crestline Hospital  
N. Columbus Street  
Crestline,

Good Samaritan Hospital  
1425 W. Fairview  
Dayton, 45406  
Attn: D. L. Ford

St. Elizabeth Hospital  
601 Miami Blvd., West  
Dayton, 45408

Elyria Memorial Hospital  
E. Broad & E. River  
Elyria,

Lima Memorial Hospital  
Linden & Mobel  
Lima,  
Attn: John E. Paplow

St. Rita's Hospital  
Lima,

Lodi Community Hospital  
2 5 Elyria Street  
Lodi,

Community Hospital  
3700 Kolbe  
Lorain,

St. Joseph Hospital  
205 W. 20th  
Lorain,

Kettering Hospital  
Loudenville,

Shelby General Hospital  
1006 Collegiate Drive  
Marietta,

OHIO - continued

Allen Memorial Hospital  
200 W. Lorain Street  
oberlin,

Wyandot Hospital  
885 N. Sandusky  
Upper Sandusky,

Community Hospital  
Dickson Street  
Wellington,

Southern Lorain County Hospital Assn.  
Dickson Street  
Wellington,

OKLAHOMA

Ardmore Memorial Hospital  
Ardmore,  
Phone: 405/223-5400

El Reno Parkview Hospital  
El Reno,  
Phone: 405/942-8544

Saint Francis Hospital  
Tulsa,

Craig General Hospital  
Vinita,

OREGON

St. Anthony Hospital  
Baker,

Cottage Grove Hospital  
Cottage Grove,

Providence Hospital  
Medford,

HOSPITAL HELIPORTS - continued

OREGON - continued

Rogue Valley Hospital  
Medford,

Pendleton Community Memorial Hospital  
Pendleton,

Providence Hospital  
Portland,

Woodland Park Hospital  
10300 N.E. Hancock St.  
Portland, 97220  
Attn: A. E. Brim

Central Oregon Com. Hospital  
Redmond,

Douglas County Hospital  
Roseburg,

Salem General Hospital  
2561 Center St.  
Salem, 97301  
Attn: Robert L. McGlynn

Salem Memorial Hospital  
665 Winter Street, S. E.  
Salem, 97301  
Attn: Irwin F. Wedel

Seaside Hospital  
Seaside,

Santiam Community Hospital  
Stayton,

Tillamook Co. Hospital  
Tillamook,

PENNSYLVANIA

Aliquippa Hospital  
Aliquippa,

Lower Bucks County Hospital  
Bristol,

PENNSYLVANIA - continued

Holy Spirit Hospital  
Camp Hill,

Chester County Hospital  
Chester,

Coatesville Hospital  
300 Strode Avenue  
Coatesville, 19320  
Attn: John R. McGhee

Riddle Memorial Hospital  
RMH Rt. 1, Baltimore Pike  
Media, 19063  
Attn: D. L. Laughlin

Lankenau Hospital  
Montgomery County

Nazareth Hospital  
North Philadelphia,

St. Agnes Hospital  
Philadelphia,

Thomas Jefferson University Hospital  
14th Foerderer Pavillion, 11th & Walnut St.  
Philadelphia, 19107

The Medical College of Pennsylvania  
3300 Henry Avenue  
Philadelphia, 19129

Phoenixville Hospital  
Phoenixville,

Phoenixville General Hospital  
Phoenixville,  
Attn: Col. John B. Coates, Jr.  
Commanding Officer

North Hills Passavant Hospital  
Pittsburgh,  
Attn: Walt Thomas, Asst. Adm.



HOSPITAL HELIPORTS - continued

PENNSYLVANIA - continued

West Penn Hospital Heliport  
Pittsburgh,

Pottstown Medical Center  
Pottstown,

SOUTH DAKOTA

Bennett Clarkson Hospital  
Rapid City,

TENNESSEE

University of Tenn. Hospital  
Memorial Research Center & Hospital  
1924 Alcoa Highway  
Knoxville, 37920

Madison Hospital  
Madison,

Baptist Memorial Hospital  
899 Madison Avenue  
Memphis, 38103

Methodist Hospital  
Union & Bellevue  
Memphis,

St. Joseph Hospital  
Memphis,

TEXAS

Physicians Hospital  
711 West Randol Mill Road  
Arlington,

Bowie Memorial Helipad  
P.O. Box 498  
Brownwood, 76801

Parkview General Hospital  
Corpus Christi,

Presbyterian Hospital  
8200 Walnut Hill Lane  
Dallas, 75231

TEXAS - continued

Glenview Hospital  
7501 Glenview Drive  
Fort Worth,  
Phone: 817/284-1431

\*Hospital in the Pines  
P.O. Box 357  
Lone Star,  
Attn: W. R. Floyd

Lakewood Hospital  
Morgan City,

Baptist Memorial Hospital  
111 Dallas Street  
San Antonio, 78205  
Phone: 512/222-8431  
Attn: David Garrett

Brooke Army Medical Center  
San Antonio,

Methodist Hospital  
Louis Pasture & Wm. Mayo Drives  
San Antonio,

Santa Rosa Medical Center  
P.O. Box 7330, Station A  
San Antonio, 78207

UTAH

Holy Cross Hospital  
1045 East 1 South  
Salt Lake City, 84102

University Hospital  
U. of Utah Medical Center  
50 North Medical Drive  
Salt Lake City, 84112

VIRGINIA

Lynchburg General Hospital  
Lynchburg,

\*Norfolk General Hospital  
Norfolk,

HOSPITAL HELIPORTS - continued

VIRGINIA - continued

- \*Lewis Gale Hospital  
Roanoke,
- \*Virginia Beach Hospital  
Virginia Beach,

- \*Potomac Hospital  
Woodbridge,

WASHINGTON

- Island Hospital  
Anacortes,

- Valley General Hospital  
Opportunity,

- Olympic Memorial Hospital  
939 Caroline Street  
Port Angeles, 98362  
Attn: Clyde Wagar, Adm.

- \*Northwest Hospital  
3 miles south of Renton

- Valley General Hospital  
2 miles south of Renton

- Harborview Hospital  
Seattle,

- Northwest Hospital  
1551 North 120th Street  
Seattle,

- Virginia Mason Hospital  
1111 Terry Avenue  
Seattle, 98101

- United General Hospital  
Sedro-Woolley,

- St. Luke's Hospital  
Spokane,

- \*St. Joseph Hospital  
1812 South J Street  
Tacoma, 98405

WASHINGTON - continued

- Twisp Medical Center  
Twisp, 98856  
Attn: William J. Henry, M.D.

WISCONSIN

- Memorial Hospital  
333 Reed Avenue  
Manitowoc,  
Phone: 414/682-7765

CANADA

British Columbia

- Royal Island Hospital  
Kamloops,

Ontario

- The Hospital For Sick Children  
555 University Avenue  
Toronto,

Quebec

- Royal Victoria Hospital  
Montreal,

- St. Louis de Montford Hospital  
Montreal,

ADDENDUM -- ILLINOIS

- Schmitt Memorial Hospital  
Beardstown,

- Edgewater Hospital  
Chicago,

- Decatur Memorial Hospital  
Decatur,

- St. Mary's Hospital  
Kankakee,

- Good Samaritan Hospital  
Mt. Vernon,



## G L O S S A R Y

Approach and Departure Paths: an obstruction-free path for flight in a plane leading outward and upward from the edge of the take-off and landing area under which adequate areas may have to be located to permit a safe landing in the event of an emergency.

Autotation: a power-off flight condition when the engine is not driving the main and tail rotor systems. The main rotor is driven only by the action of the relative wind providing a means to maneuver to a safe, low speed landing in an emergency. Autotation is a built-in safety factor, the equivalent of a power-off glide in an airplane.

Downwash: a variable volume of air moved downward by the rotating main rotor, resulting in a flow or airblast spilling outward as the air strikes the ground and is re-circulated by the main rotor.

Helicopter: a rotary-wing aircraft which depends principally for its support and motion in the air upon the lift generated by one or more power-driven rotors, rotating on substantially vertical axes. A helicopter is a V/STOL -- a vertical and/or short take-off and landing aircraft.

Heliport: an area, either at ground level or elevated on a structure, that is used for the landing and take-off of helicopters and includes some or all of the various facilities useful to helicopter operation such as helicopter parking, hangar, waiting room, fueling and maintenance equipment.

Helistop: a minimum facility heliport, either at ground level or elevated on a structure for the landing and take-off of helicopters but without such auxiliary facilities, as waiting room, hangar, parking, etc.

Off-Heliport-Landing Site: a take-off and landing area intended for temporary or occasional helicopter use but not formally designated as a heliport.

Peripheral Area: a safety zone that provides an obstruction-free area on all sides of the landing and take-off area.

\* \* \* \*

An airplane lands and then stops -- a helicopter stops and then lands.



### HELIPORT CHECK LIST

1. Recognize the need for a heliport or helistop.
2. Review governmental regulations -- city, county, state and federal -- regarding zoning city planning, building codes, ordinances, etc. to assure proper compliance.
3. Select a suitable heliport site or sites.
4. Contact a local helicopter or helicopter manufacturer's representative to check the operational feasibility of the proposed site.
5. Submit the required prior notice of proposed heliport development to the Federal Aviation Administration (FAA) Airports District office.
6. Discuss with helicopter operators and FAA representatives the selection of air routes and operating procedures.
7. Consult qualified architect or engineer to ensure compliance with design, construction and technical requirements.
8. And if required, submit application on proposed helicopter operations and heliport location for license or approval together with request for local re-zoning if needed.

This is a suggested check list to follow in establishing a heliport or helistop. As situations vary in different parts of the country, all these suggested steps may not be necessary. For example, a ground level area on a parking lot or lawn or an open rooftop area may be available requiring none or a minimum construction. In many instances, the area need only be marked, fenced and a wind sock installed.

\* \* \* \* \*



This is a typical off-shore oil rig heliport. There are more than 2,000 of these landing facilities in the Gulf of Mexico and more in other coastal areas. A Sikorsky Skycrane lowers a 52-ton engine assembly onto the drilling platform.



A Bell Twin-Two-Twelve -- a 15-place helicopter -- lands on the convenient City Hall rooftop heliport in downtown Los Angeles.





In Seattle, Washington, the downtown HELIPARKER Garage has its own control tower and windsock.



AIA

The logo consists of the letters 'AIA' in a serif font, positioned above a stylized graphic that resembles an open book or a pair of wings. The graphic has a central vertical line and two curved lines extending outwards and downwards from the base of the letters.

D  
I  
R  
E  
C  
T  
O  
R  
Y

TL  
726.2  
.A575  
1973